



QUARRYING PERMIT APPLICATION

Privacy Act Statement

The information you provide in this document is collected under the authority of the *Territorial Quarrying Regulations* for the purpose of applying for a quarrying permit. Information on individuals is used by Aboriginal Affairs and Northern Development Canada Mineral and Petroleum Resources Branch employees who need to know the information in order to respond to the program requirements. We do not share the personal information with other government departments. The personal information will be retained for 5 years after the last administrative use and then transferred to Library and Archives Canada. Individuals have the right to the protection of and access to their personal information under the *Privacy Act* <http://lois.justice.gc.ca/en/P-21/index.html>.

Applicant Name	Company Name
Tamara Van Dyck (DCC)	Defence Construction Canada

Address

101 Colonel by Drive, Ottawa, ON K1A 0K2

Telephone Number	Facsimile Number	Cellular Number
613-995-9741		

Sub-Contractor or Pit Operator <input type="checkbox"/> Same as above	Name/Company
Qikiqtaaluk Logistics Inc.	

Address

Telephone Number	Facsimile Number	Cellular Number
867-975-2246		

I hereby apply for a Quarrying Permit for the purpose of taking:

Amount of Cubic Metres	Sand	Gravel	Stone	Loam	Other (please specify)
30,000 ▶	<input type="radio"/>	<input type="radio"/>	<input type="radio"/>	<input type="radio"/>	<input checked="" type="radio"/> Granular
▶	<input type="radio"/>	<input type="radio"/>	<input type="radio"/>	<input type="radio"/>	
▶	<input type="radio"/>	<input type="radio"/>	<input type="radio"/>	<input type="radio"/>	

Location of Pit	NTS Map Sheet No.	Co-Ordinates
	16L Cape Dyer	see attached figures

Land Use Permit	Land Use Permit No.	Expiry Date	<input checked="" type="radio"/> New Application	Application Date
<input type="radio"/> Existing	N2008X0003	(2014-03-26)		(2014-05-01)

Quarry Site	Application made to:	<input type="radio"/> MVLWB	<input type="radio"/> WLWB	<input type="radio"/> SLWB	<input type="radio"/> GLWB
<input checked="" type="radio"/> Existing <input type="radio"/> New					

1. A Quarry Operations Plan is required with this application and must be approved by a Land Use Inspector prior to approval and issuance of the quarry permit if:

- (A) The volume being applied for is greater than 1,000 m³ and/or
(B) The quarry site is being operated by multiple users

The Quarry Operations Plan includes the following mandatory information:

- North Arrow
- Map Scale at 1:5000
- NTS Map Sheet or acceptable alternate at 1:50,000
- Coordinates of quarry site - 4 corners (NE, NW, SE, SW)
- Total area of the identified quarry resource
- Area of existing clearing
- Area of proposed quarrying
- Topsoil/overburden storage area
- Access roads/trails
- Camp locations identifying all infrastructure to be established on the site
- When applicable, blast pattern details must be indicated
- Closure and Reclamation Plan including:
 - Camp reclamation, if applicable
 - Abandonment of active quarry face
 - Waste disposal
 - Stockpile removal
 - Road closure
 - Soil remediation for contaminated soils

Failure to submit an acceptable Quarry Operations plan (when required) will result in rejection of the Quarry Permit Application.
Complete 2 - 7 below only if a Quarry Operations Plan is not required.

2. Is any part of the land occupied? And if so, by whom and for what purpose?

The land is not occupied.

3. The only buildings or other improvements on the said lands are as follows:

Nature of Improvements

There are no buildings located on the borrow area.

Value of Improvements

Owner of Improvements

4. The land is/is not wooded. If yes, describe species of trees and approximate size:

☒ No

☐ Yes



5. Please describe the proposed methods of brush and or timber disposal to be used on the site (if required).

6. If a camp is to be utilized please describe the proposed methods for:

Combustible Garbage
burned on-site in an incinerator

Non-combustible Garbage
removed from site

Food Wastes
burned on-site in an incinerator

Grey Water
disposed of in sump

Black Water
disposed of in sump

Potable Water Supply
water supply lake

7. Please describe the proposed reclamation techniques that will be applied to the quarry site upon or prior to termination of the Quarry Permit: Borrow areas will be graded to prevent ponding. All slopes will be cut back to no steeper than 3H:IV. Any rejected materials will be leveled or placed to prevent long-term erosion.

I enclose the required fees as indicated below:	Total \$
Quarrying Permit Fee: (\$150.00)	150.00
Royalties on sand, gravel, loam per cubic metre: (\$1.50)	
Royalties on other building materials per cubic metre: (\$1.25)	
Total Fees ▶	150.00

1. The attached plan is a sketch plan of the land as required by the Territorial Quarrying Regulations (Sketch should include an indication of the area to be worked).

☒ See Quarry Management Plan

2. Sketch Plan:

Use Additional sheets if required.

3. Co-ordinates of Site (Latitude and Longitude):

NW Point	NE Point	SW Point	SE Point
----------	----------	----------	----------

Signature of Applicant

Date
2014/05/01

Note to Client: Alteration to base form will not be accepted.

For Internal Use Only

Reviewing Officer (Print Name)		Signature	
Date Application Deemed Complete (YYYYMMDD)	Date Application Faxed (YYYYMMDD)	Sent to: <input type="radio"/> Yellowknife <input type="radio"/> Inuvik <input type="radio"/> Nunavut	

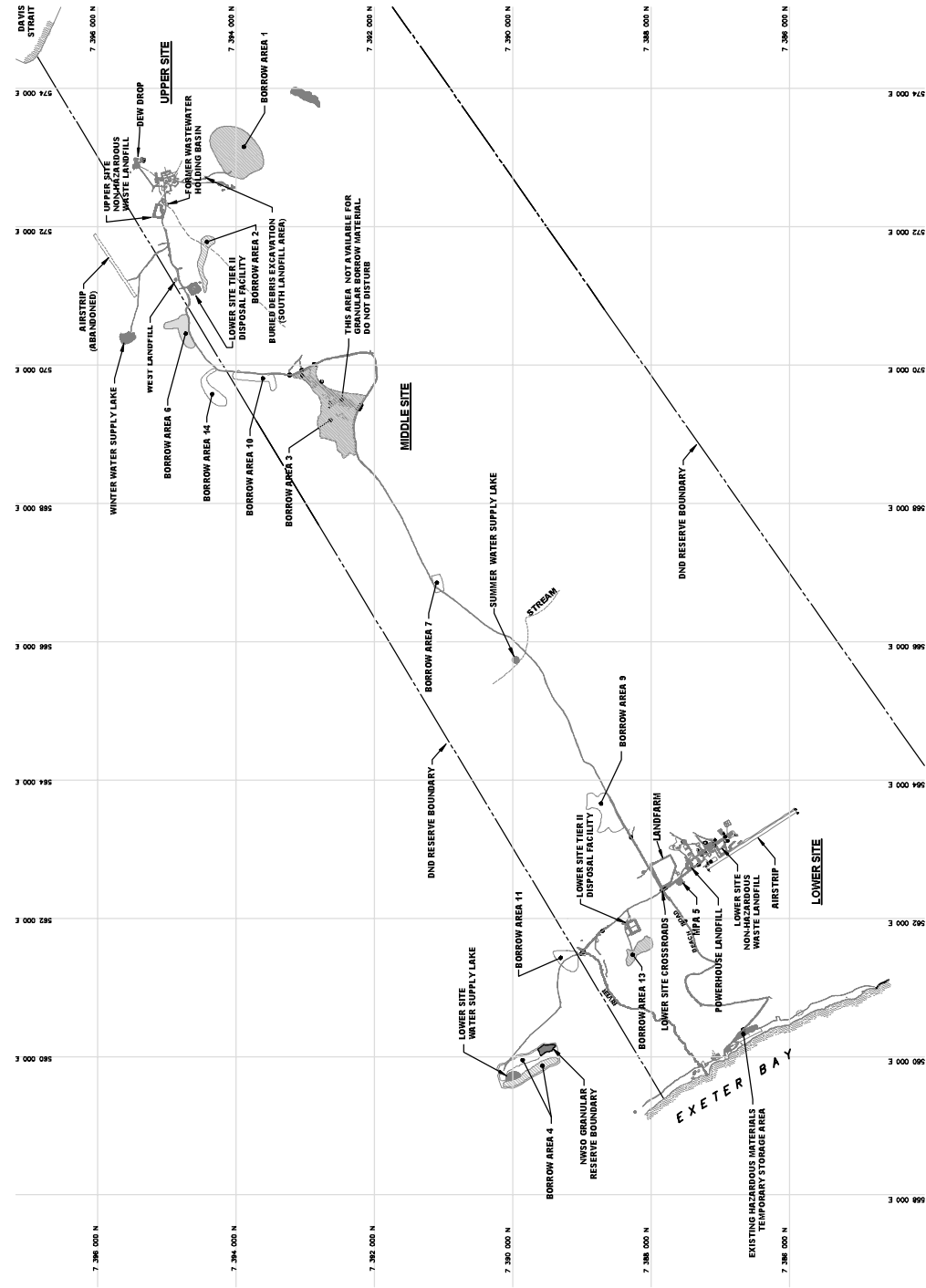

DEW LINE CLEAN UP PROJECT DYE-M, CAPE DYER, NU			
GENERAL SITE PLAN BORROW SOURCES LOCATIONS			
PROJECT NO. 02263360	DWG. CLC	REV. 0	DATE November 2012
OFFICE EDM	Figure 1		

NOTES

1. DRAWING NOT TO SCALE
2. FIGURE UPDATED FROM EBA 2011 GEOTECH QA SUMMARY REPORT

LEGEND:

- WORKED BORROW AREA IN 2011
- WORKED BORROW AREA IN 2012





L:\MarketSectors\Earth & Water\Projects\0171 DL CUDYE M2012 Geotech QC Report\Winnipeg CAD Figures\10995027 011_Figure_5 6 8 9 10 12_L.dwg [FIGURE 5] November 13, 2012 - 13:10:5 pm (BY: CLOUSTON, CASSANDRA)

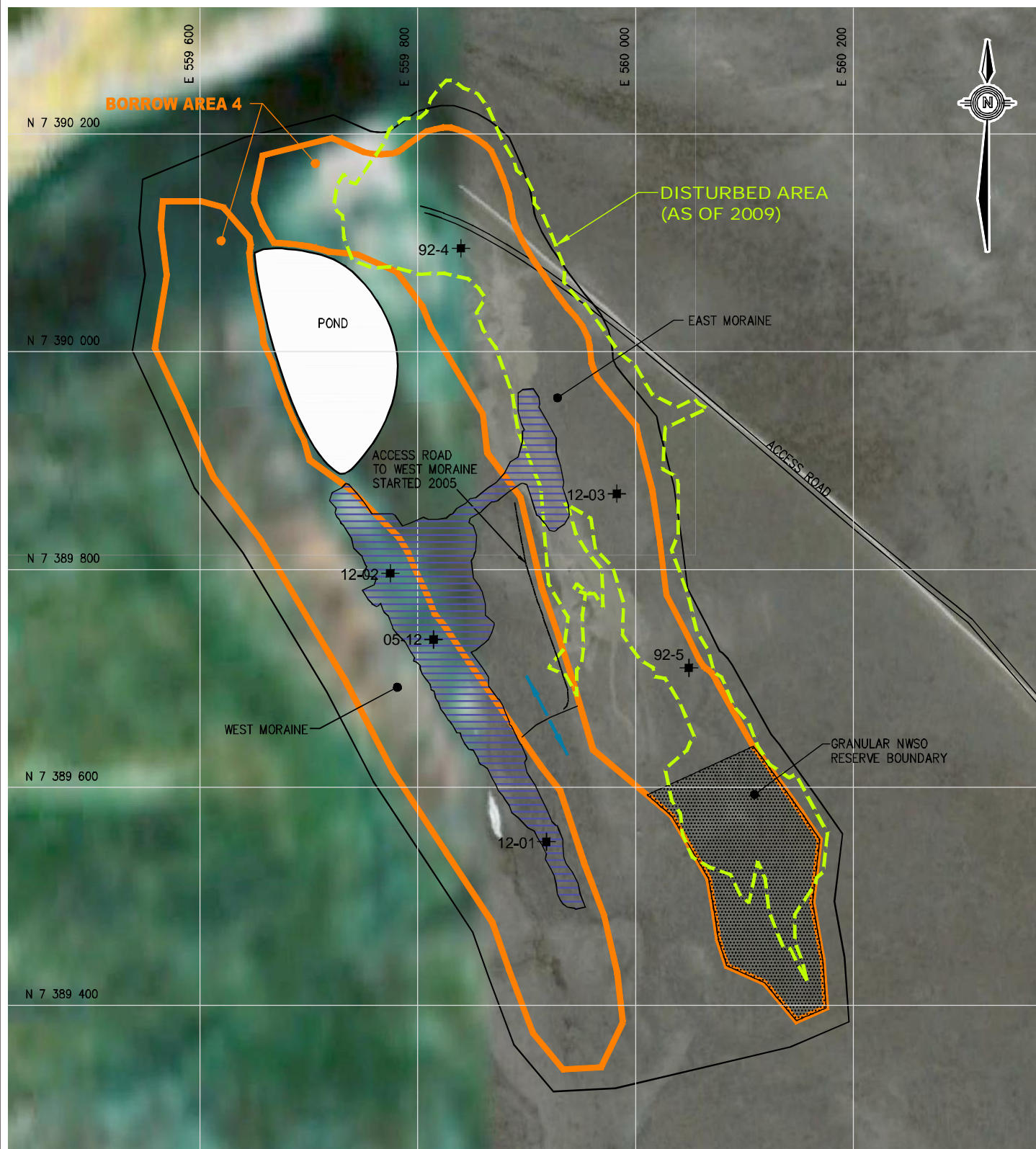

NOTES

1. SATELLITE IMAGE FROM GOOGLE EARTH
2. FIGURE UPDATED FROM EBA 2011 GEOTEH QA SUMMARY REPORT

LEGEND:

- DRAINAGE
- SPECIFIED BORROW LIMITS
- DISTURBED AREA (AS OF 2009)
- TESTPIT (EXCAVATION YEAR DENOTED BY FIRST TWO DIGITS OF TESTPIT ID)
- APPROXIMATE 2012 BORROW DEVELOPMENT AREA

AECOM

DEW LINE CLEAN UP PROJECT DYE-M, CAPE DYER, NU

BORROW AREA 4

PROJECT NO. 60263380	DWN CLC	CKD DM	REV 0
OFFICE EDM	DATE November 2012		

Figure 5