



APPLICATION FOR FEDERAL CROWN LAND

Individual Applicants

Government or Companies (Go direct to Page 2)

Privacy Act Statement

The information you provide in this document is collected under the authority of the *Territorial Lands Act* for the purpose of making the first step in your application for Federal Crown Lands. Information on individuals is used by Aboriginal Affairs and Northern Development Canada Land Administration employees who need to know the information in order to respond to your request. We share the information you give us with First Nations, Aboriginal groups and Inuit, Territorial and Federal Government Expert Agencies and Public Government Institutions. The personal information will be retained 10 years after the last administrative use and then transferred to Library and Archives Canada. Individuals have the right to the protection of and access to their personal information under the *Privacy Act*: <http://lois.justice.gc.ca/en/P-21/index.html>

A. (1) Information on Individual Applicant. Please fill in this section only if the lease/licence is to be in the name of Individual(s). Must be age of majority (19 or over) to apply.

I hereby make application to:

Lease Lease with Purchase Option (Within Communities and Settled Land Claim Areas only) Licence of Occupation (Linear Development only, ie: roads, Pipelines etc.)

Purchase (Within Communities and Settled Land Claim Areas only) Easement (Linear Development only, ie: Roads, Pipelines etc.)

Full Legal Name: Family Name _____ Given Name _____ Middle Name _____

Address/Apt./P.O. Box/Street No./Street Name _____

City/Town _____ Prov./Terr./State _____ Country _____ Postal Code/Zip Code _____

Email Address _____ Tel. No. (Home) _____ Tel. No. (Work) _____ Cellular No. _____ Facsimile No. _____

Occupation _____ Employer _____

Are you a Federal Employee: Yes No Do you have a partner/spouse who is a Federal Employee: Yes No If Yes, which Federal Department and Division do they work for: _____

Individual Partner/Spouse or Co-applicant (Names of Partner/Spouse or Co-applicant)

Full Legal Name: Family Name _____ Given Name _____ Middle Name _____

Address/Apt./P.O. Box/Street No./Street Name _____

City/Town _____ Prov./Terr./State _____ Country _____ Postal Code/Zip Code _____

Email Address _____ Tel. No. (Home) _____ Tel. No. (Work) _____ Cellular No. _____ Facsimile No. _____

Occupation _____ Employer _____

Are you a Federal Employee: Yes No Do you have a partner/spouse who is a Federal Employee: Yes No If Yes, which Federal Department and Division do they work for: _____

Identify tenancy type if two or more persons applying for this land Joint Tenancy Tenancy in Common

Definitions

Joint Tenancy: The primary purpose of Joint Tenancy is the right of survivorship, upon death of one joint tenant, their interest passes to the other joint tenant automatically and at length to the last survivor.

Tenancy in Common: A form of ownership whereby each tenant (Owner or Lessee) holds an undivided interest in property. Upon the death of one of the individuals their property interest passes to their heirs.

Land Purpose: Commercial Industrial Residential

Other (Specify) ▶ _____

A. (2) Information of Government, Company, Corporation or Association.

Please fill in this section only if the lease/licence is to be in the name of a Government, Company, Corporation or Association.

I hereby make application to:

- Lease
 Reserve (Government only)
 Transfer (Government only)
 Lease with Purchase Option (Within Communities and Settled Land Claim Areas only)
 Purchase (Within Communities and Settled Land Claim Areas only)
 Licence of Occupation (Linear Development only, ie: roads, Pipelines etc.)
 Easement (Linear Development only, ie: Roads, Pipelines etc.)

Full Legal Name of Government/Company/Corporation/Association

MMG Resources Inc.

Address/Apt./P.O. Box/Street No./Street Name

Level 26, 1177 West Hastings Street

City/Town	Prov./Terr./State	Country	Postal Code/Zip Code
Vancouver	BC	Canada	V6E 2K3

Contact Person for Government, Company, Corporation or Association

Sahba Safavi, Project Manager - Canada

Email Address	Tel. No. (Home)	Tel. No. (Work)	Cellular No.	Facsimile No.
Sahba.Safavi@mmg.com		778-373-5607		778-373-5598

Mailing Address (if different from above):

Address/Apt./P.O. Box/Street No./Street Name

City/Town	Prov./Terr./State	Country	Postal Code/Zip Code

B. Parcel Description

General Description of Parcel (ie: hilly or flat, tree cover, soil type). If the parcel is surveyed, please indicate lot, block, group, QUAD, CLSR and LTO numbers. If unsurveyed, state size of parcel, NTS MAP Sheet Number (QUAD Number) and general location. Please refer to Section 2.7 of the Project Proposal.

The proposed Grays Bay Port is 179 km east of the Hamlet of Kugluktuk, NU which is the the closest community to the proposed project. The parcel of land that is being applied for includes the site of the proposed port, tank farm, concentrate storage shed, access roads, water management facilities, operations camp and associated facilities, quarries and borrow areas, and construction laydown areas, as well as a buffer area to allow for adjustments in project design (see Figure 1).

C. Project Location

Provide a National Topographic System (NTS) map at a scale of 1:50,000 that indicates the following features:

- | | |
|---|---|
| <input type="checkbox"/> Approximate location of land under application or indicate the kilometre post of road/highway, if applicable | <input type="checkbox"/> Proposed new access routes |
| <input type="checkbox"/> Nearby water bodies | <input type="checkbox"/> Use of adjacent land |
| <input type="checkbox"/> Distance to nearest community | <input type="checkbox"/> Co-ordinates |
| <input type="checkbox"/> Existing access if any | |

Indicate approximate area applied for in metres:
(Metres X Metres)

Indicate approximate hectare size:
Hectares (metres x metres divided by 10000 = hectares)

Mandatory requirements: (*)

1. Outside of Community Boundaries

*NTS Map Sheet No.		*Map or GPS Longitude and Latitude Co-ordinates: (Indicate Degrees, Minutes and Seconds)	
		North Latitude 67° 48' 18"	West Longitude 110° 52' 8"
		See Figure 1 (attached)	See Figure 1 (attached)
Map or GPS UTM Co-ordinates			
Parcel Corner 1 Eastings	Northings	Parcel Corner 2 Eastings	Northings
Parcel Corner 3 Eastings	Northings	Parcel Corner 4 Eastings	Northings
Parcel Centre Point Eastings	Northings	GPS Map Datum (ie: NAD 83, NAD 27)	

2. Inside Community Boundaries (Provide Community Mapping at a scale of 1:5,000 scale or less)

*Community Name

Draw a detailed site sketch ON THE LAST PAGE OF THIS APPLICATION FORM of your proposed development. Exact dimensions of buildings are not necessary. Provide the approximate dimensions of buildings etc. shown within the parcel applied for. Your sketch must include:

- Boundaries, approximate dimensions in metres or feet
- Location of water bodies, lake front, stream bank etc.
- Location of proposed buildings and structures
- North Arrow Indicator
- Waste disposal, fuel storage, docks and breakwaters area, etc.
- Water bodies to be used for transportation and/or recreation
- Access routes, trails, paths, roads
- Scale
- Existing facilities

Measure the distance of the boundaries of the parcel of land being applied for. When locating the parcel of land applied for, it is important that the location is defined by distance measurement and possibly compass bearings in relation to some known point or land feature.

IE: Distance to an existing survey posts of other property in that area, highway survey monuments, the shorelines of water bodies (lakes, rivers, creeks) and kilometre posts.

SAMPLE SKETCH

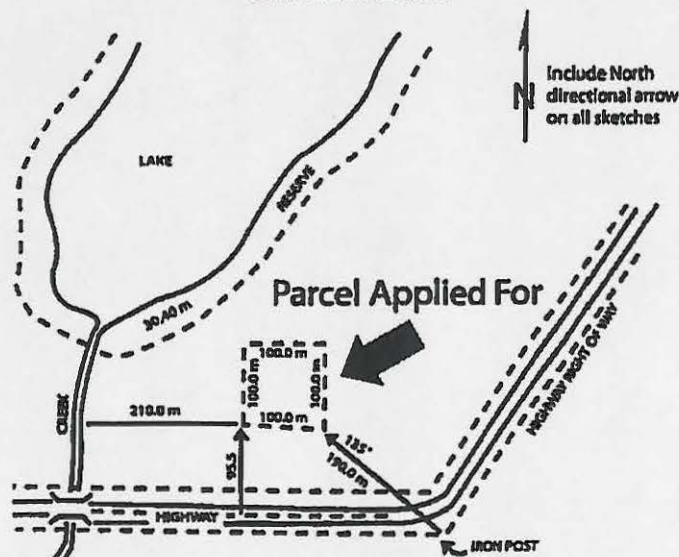

SCALE: 1:800

Provide a brief description of the capital costs for your project.

Project costs will be estimated in the Feasibility Study that is currently in preparation.

Site Preparation	Materials for Initial Construction	Construction Costs
------------------	------------------------------------	--------------------

Are there any wastes produced by this use?

Yes No If Yes describe the type of waste, the volume of waste and the disposal method(s) to be used.

How do you plan to dispose of:

Liquid Waste (grey water, sewage)

Solid Waste

Please see the Project Proposal Sections 2.7.6 and 12.2.1

Please see Project Proposal Sections 2.7.6 and 12.2.1

If you have specific waste treatment equipment in mind, please describe it

Specific details regarding waste water treatment will be provided in the draft Environmental Impact Statement being prepared for the Project.

Are there any hazardous materials to be stored other than consumer goods?

Yes No If Yes, please list the type, estimated volume, quantities and storage method(s).

*Hazardous materials as defined in the *Transportation of Dangerous Goods Act and Regulations*.

Please see Section 2.7.12 of the Izok Corridor Project Proposal (Hazardous Materials).

H. Resource Capability

What other general resource activities are taking place on or near your proposed project area? E.g.: Does the area involve a trap line or any mining activity? Is it an access point for resident anglers, hunters, campers, etc.? Is there a registered mineral claim on the project area?

The proposed project area does not overlap with any traplines. The coastline of the Coronation Gulf is used by snowmobilers and boaters. MMG currently holds prospecting permits (8315 and 8316) for the Grays Bay area (expiry 31/10/2015). No commercial land based activities are located in the vicinity of the proposed port. All known use of the area is being studied as part of the draft Environmental Impact Statement that is currently in preparation.

Do you see any activity listed in your answer to the above affecting your operation, or is your operation a conflict to them? If so, how?

MMG is studying potential interactions with other land tenure holders and land users as part of the process of preparing the draft Environmental Impact Statement for the Project.

Do you plan on using your facilities for other than the applied for purpose?

Yes No If Yes, briefly describe alternate use.

I. Fees

Land Application Fee (\$150.00) (Except Government Agencies)	▶	\$150.00
GST for all Applications (Except Residential Uses)	▶	\$7.50
Total Fees Submitted with Application	▶	\$157.50

▶ Please make Cheque/Money Order payable to: "Receiver General for Canada"

NOTE: This application will be subject to an environmental review and consultation process. As a result of this process, if it is determined that your application must be refused, the application fees submitted with your application will not be refunded.

Individuals Signatures

I certify that the information I have given in this application is correct, to the best of my knowledge.

I hereby acknowledge and confirm that the filing of this application does not grant me any rights to take, occupy or use the land for which I have applied.

Applicant Name (Print)	Applicant Signature	Date (YYYYMMDD)
Co-applicant Name (Print)	Co-applicant Signature	Date (YYYYMMDD)

Federal or Territorial Government Officials Signatures

I certify that the information I have given in this application is correct, to the best of my knowledge.

I hereby acknowledge and confirm that the filing of this application does not grant me any rights to take, occupy or use the land for which I have applied.

Applicant Name (Print)	Applicant Signature	Date (YYYYMMDD)
------------------------	---------------------	--------------------

On behalf of (Federal/Territorial Government Department Name)

Companies, Corporations or Associations Signatures

If your Company, Corporation or Association is in good standing at the NWT Companies Registry, please attach the Certificate of Incorporation, company current standing and signing authorities.

Certificate of Incorporation attached.

If your Company, Corporation or Association can sign legal documents without your Corporate Seal, please attach a Certified True copy or your BY-LAWS that state you can sign legal documents without your Corporate Seal.

If your Power of Attorney can sign legal documents on behalf of your Company, Corporation or Association, please attach a copy of your Power of Attorney documentation.

I certify that the information I have given in this application is correct, to the best of my knowledge.

I hereby acknowledge and confirm that the filing of this application does not grant me any rights to take, occupy or use the land for which I have applied.

Applicant Name (Print) Sahba Safavi	Applicant Signature 	Date 2012/11/23 (YYYYMMDD)
--	---	-------------------------------

On behalf of (Company, Corporation or Association Name)

MMG Resources Inc.

Land Administration Use Only

Date Application Received (YYYYMMDD)	Received by
Application Checklist Completed (YYYYMMDD)	Completed by

**DRAW SKETCH OF PARCEL APPLIED FOR HERE
AS INSTRUCTED IN PART C OF THIS APPLICATION FORM**

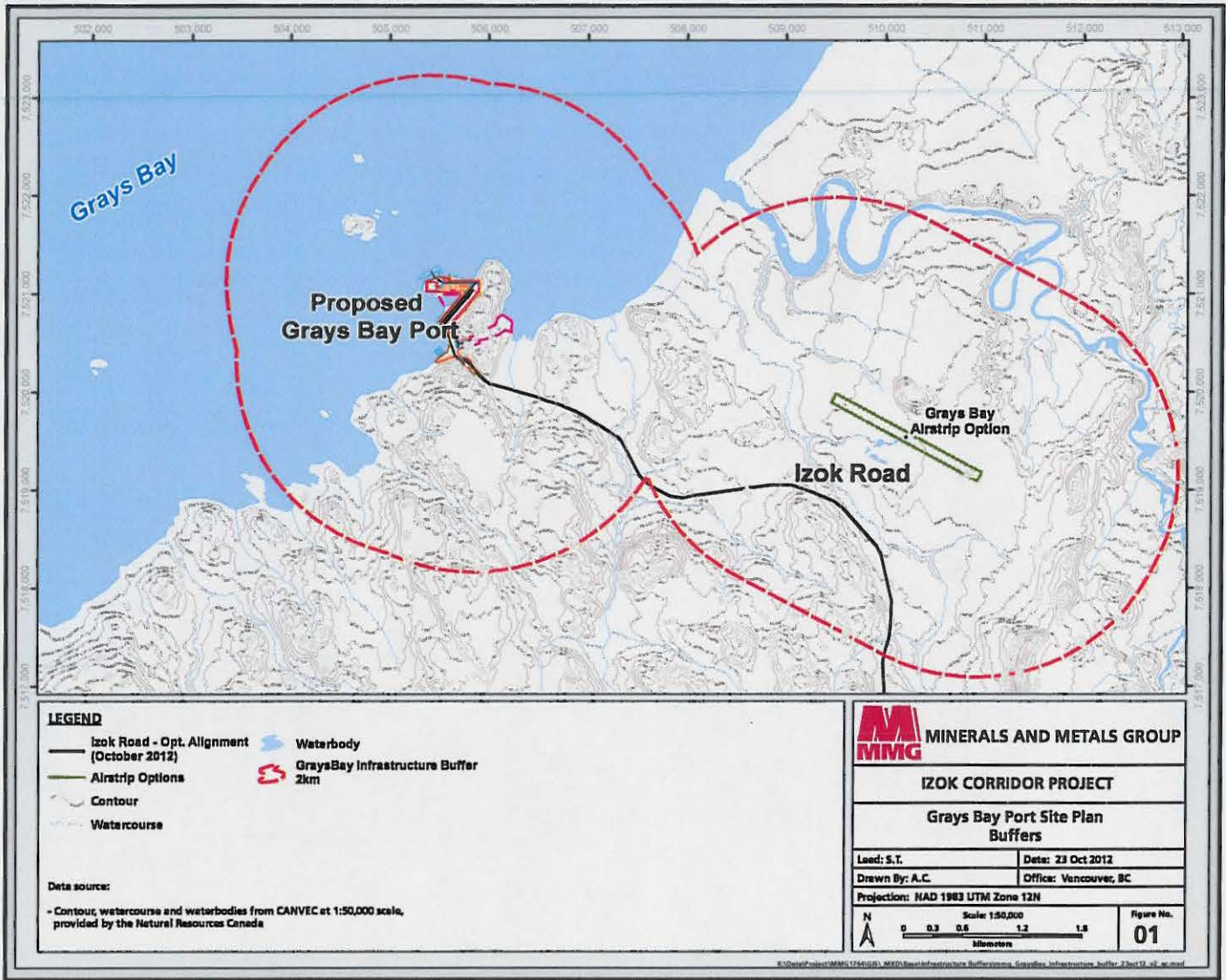

LEGEND

- Izok Road - Opt. Alignment (October 2012)
- Alstrip Options
- Contour
- Watercourse
- Waterbody
- GraysBay Infrastructure Buffer 2km

Data source:

- Contour, watercourse and waterbodies from CANVEC at 1:50,000 scale, provided by the Natural Resources Canada



MINERALS AND METALS GROUP

IZOK CORRIDOR PROJECT

Grays Bay Port Site Plan Buffers

Lead: S.T. Date: 23 Oct 2012

Drawn By: A.C. Office: Vancouver, BC

Projection: NAD 1983 UTM Zone 12N

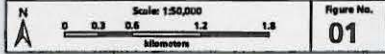

Figure No.
01

K:\Data\Projects\MMG\12MAG\01_000\01\000\Infrastructure Buffers\0001_GraysBay_Infrastructure_Buffer_2Dec12_v1.mxd