

WTD-TH 0+665

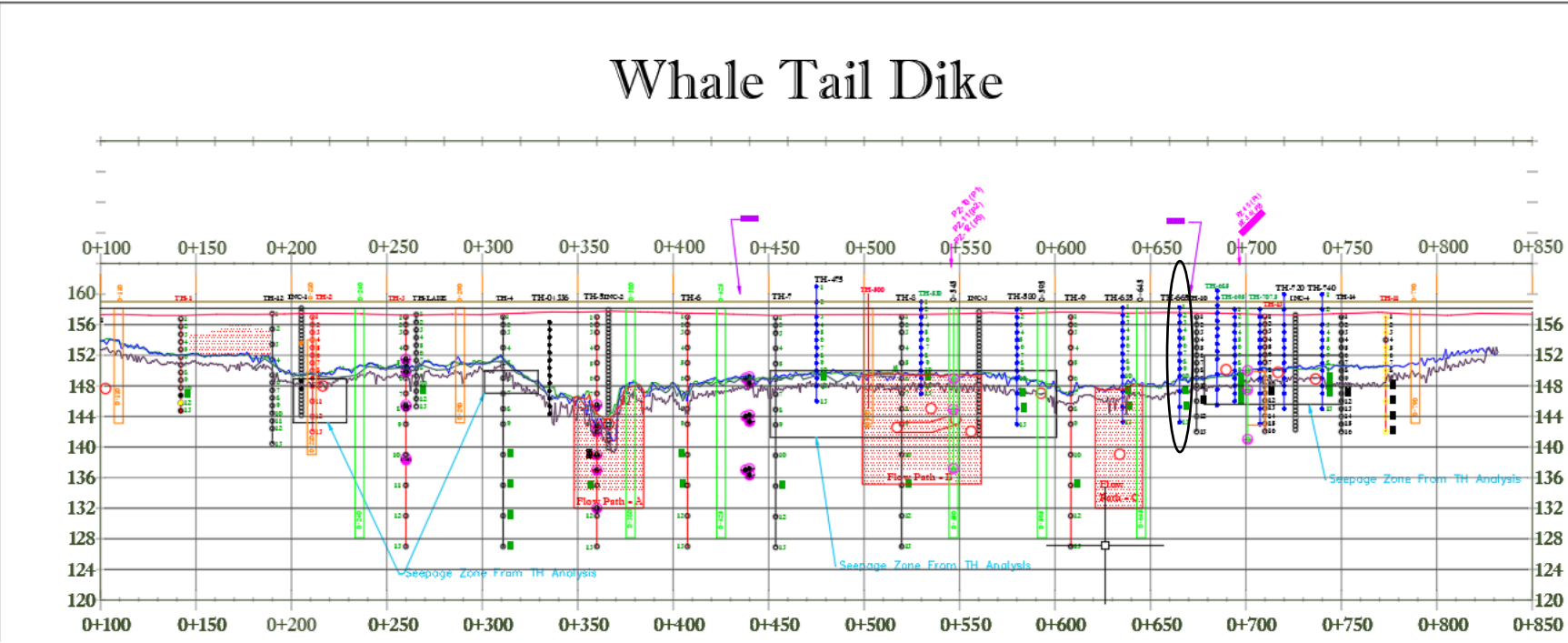

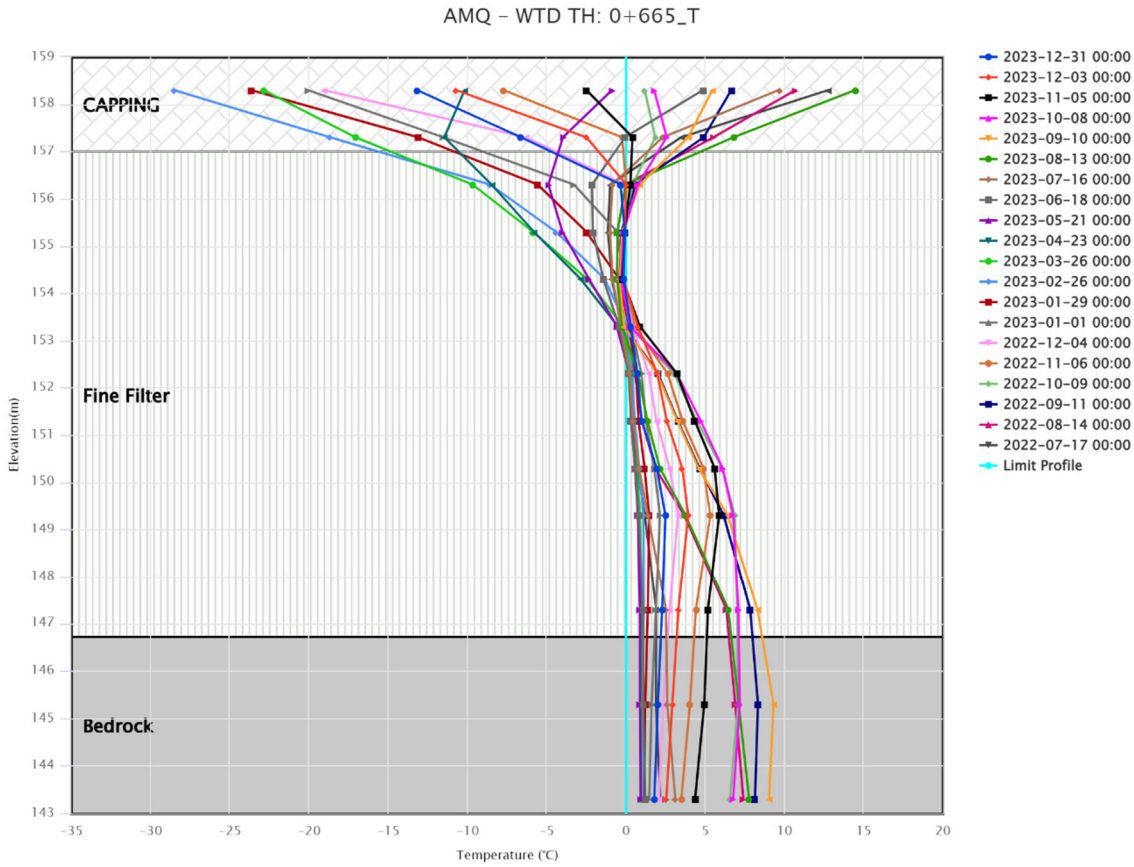

**WTD-TH 0+685**

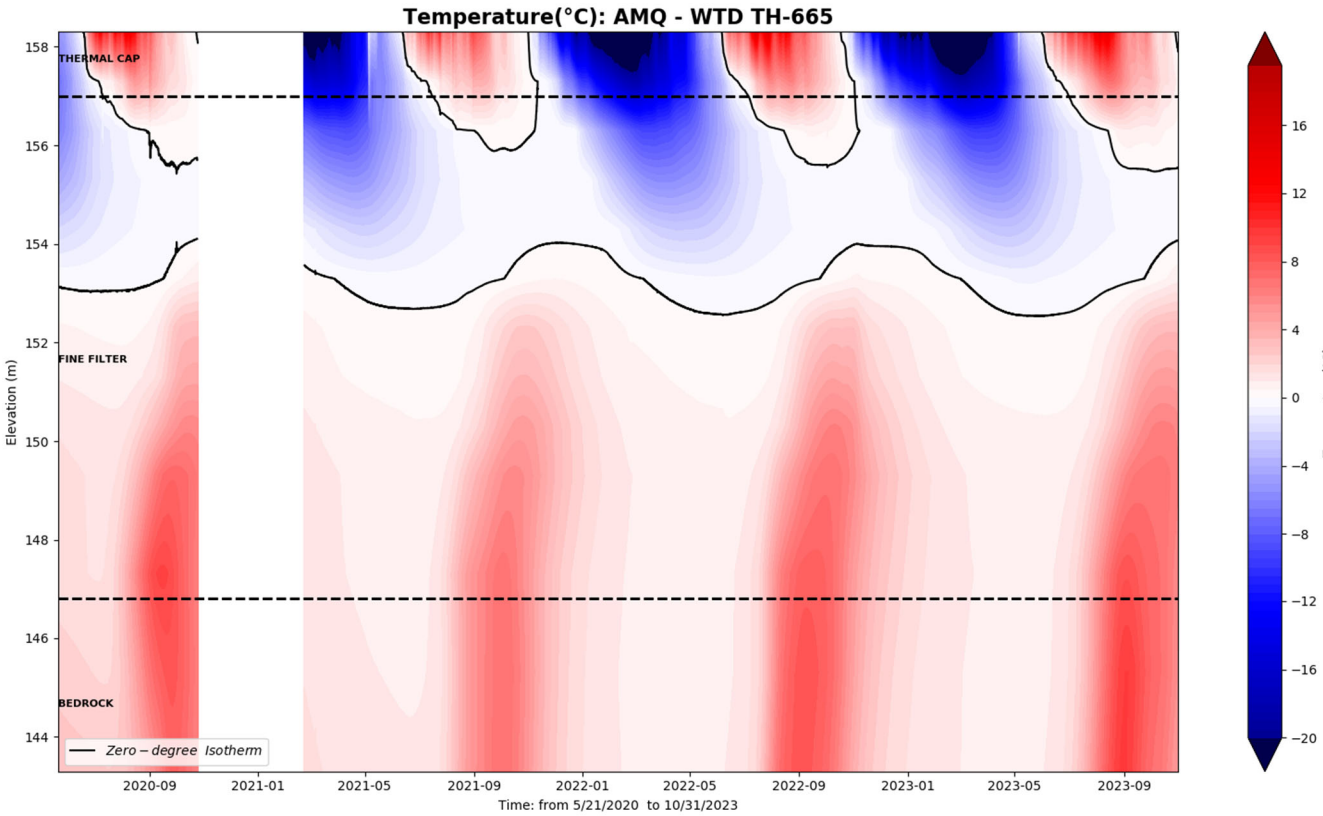
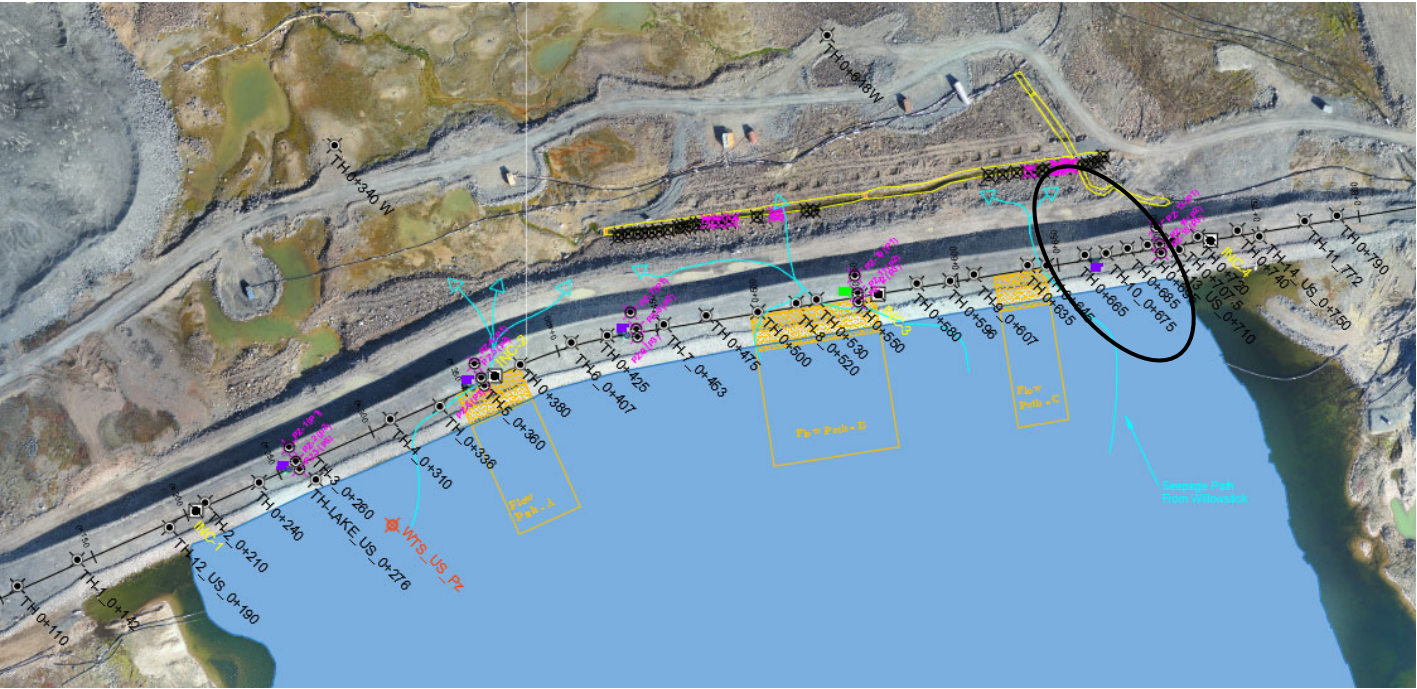
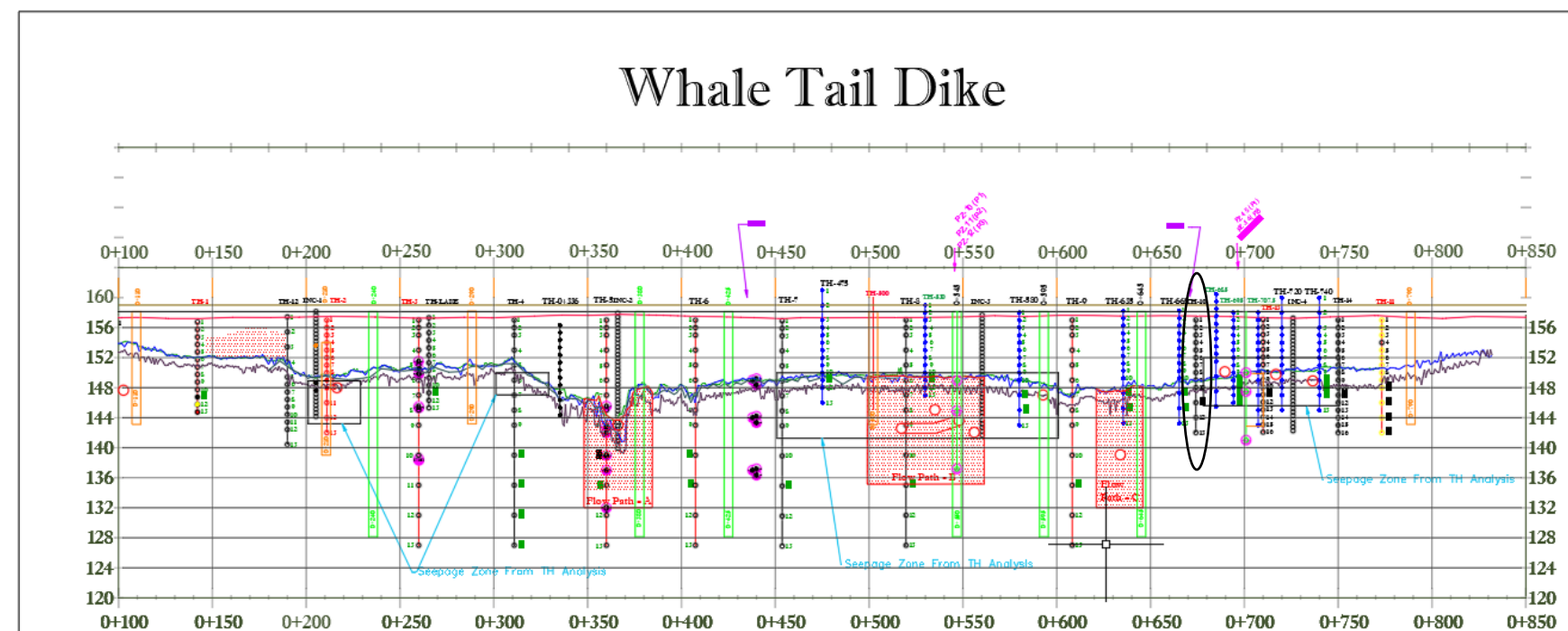
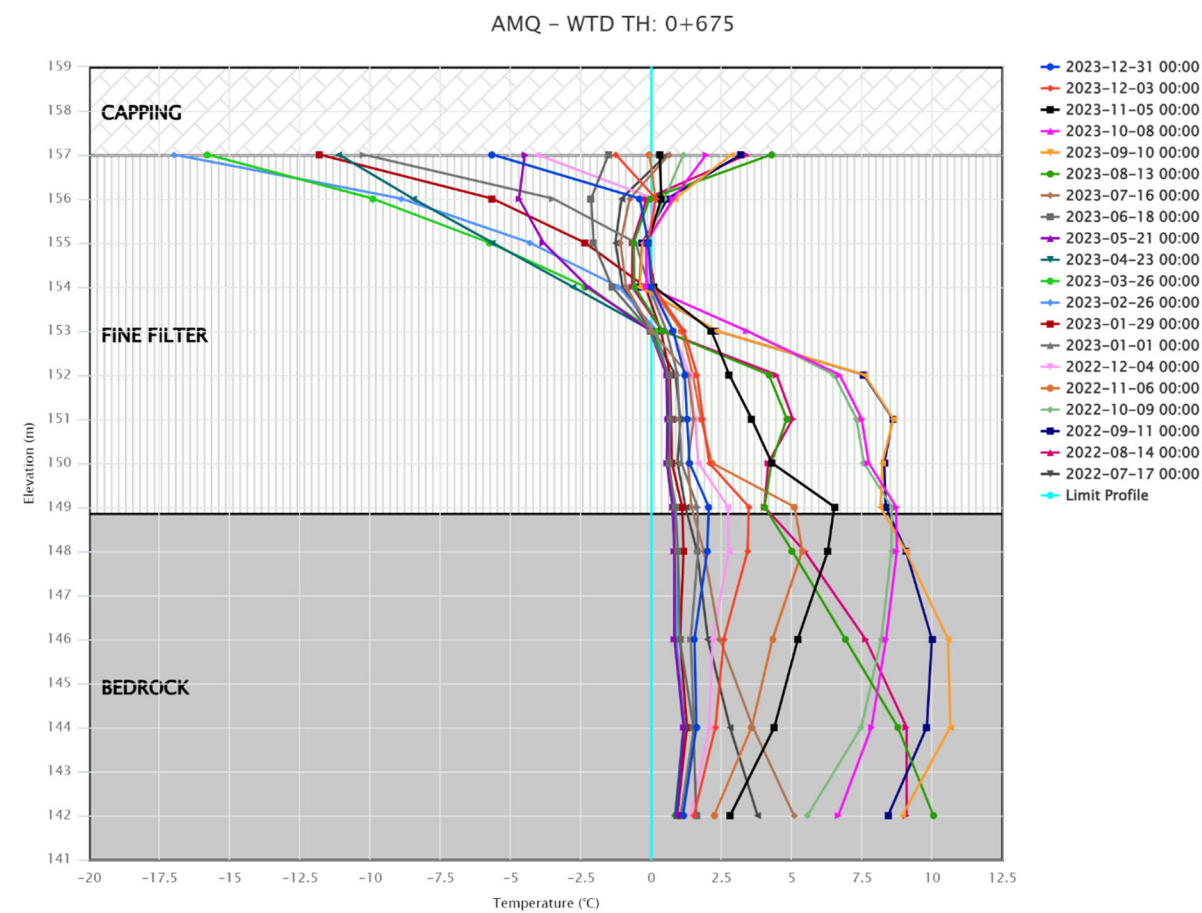
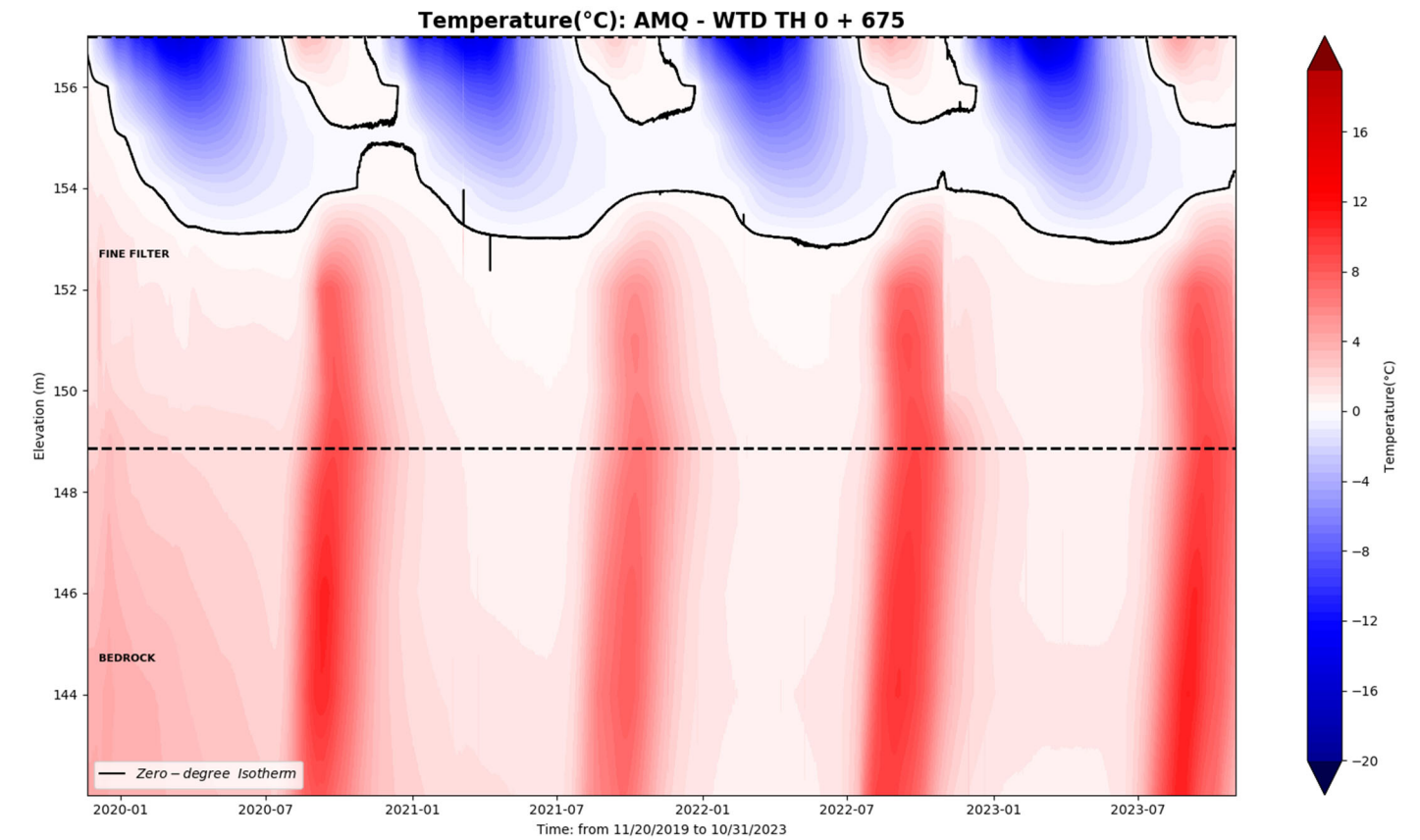
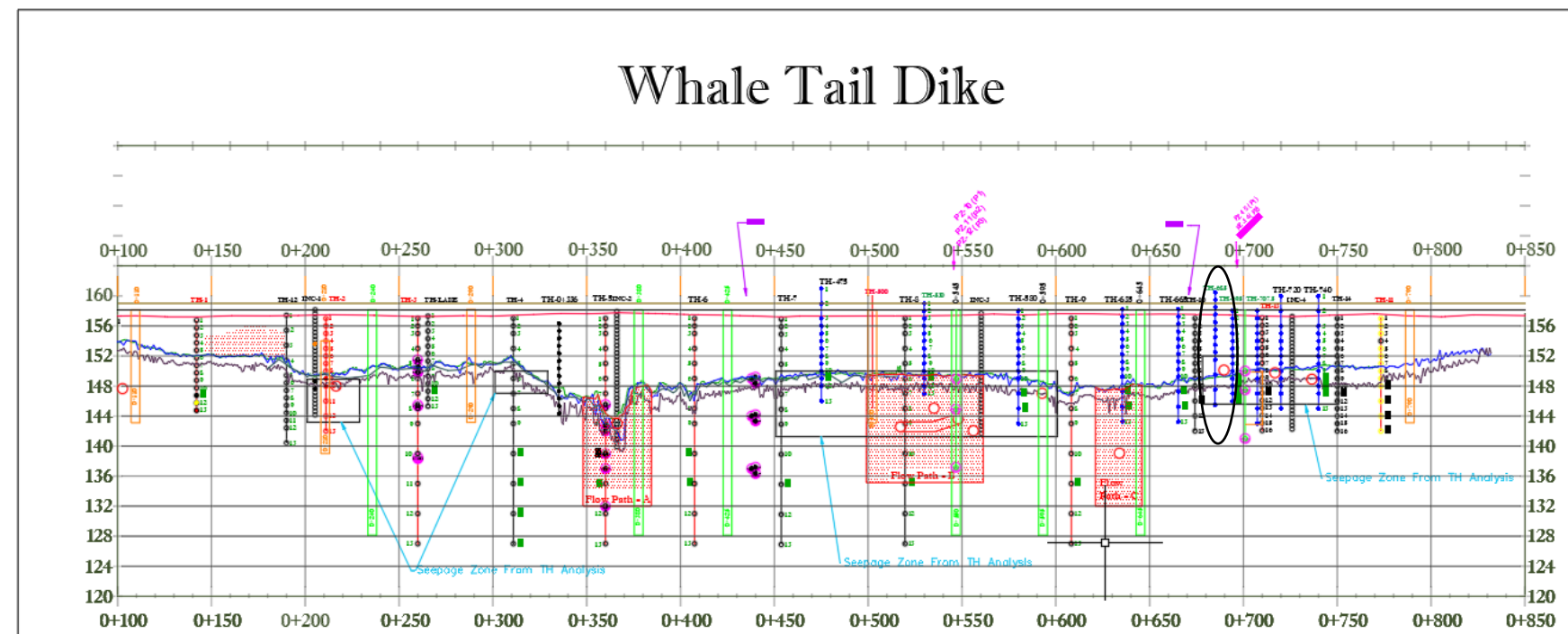
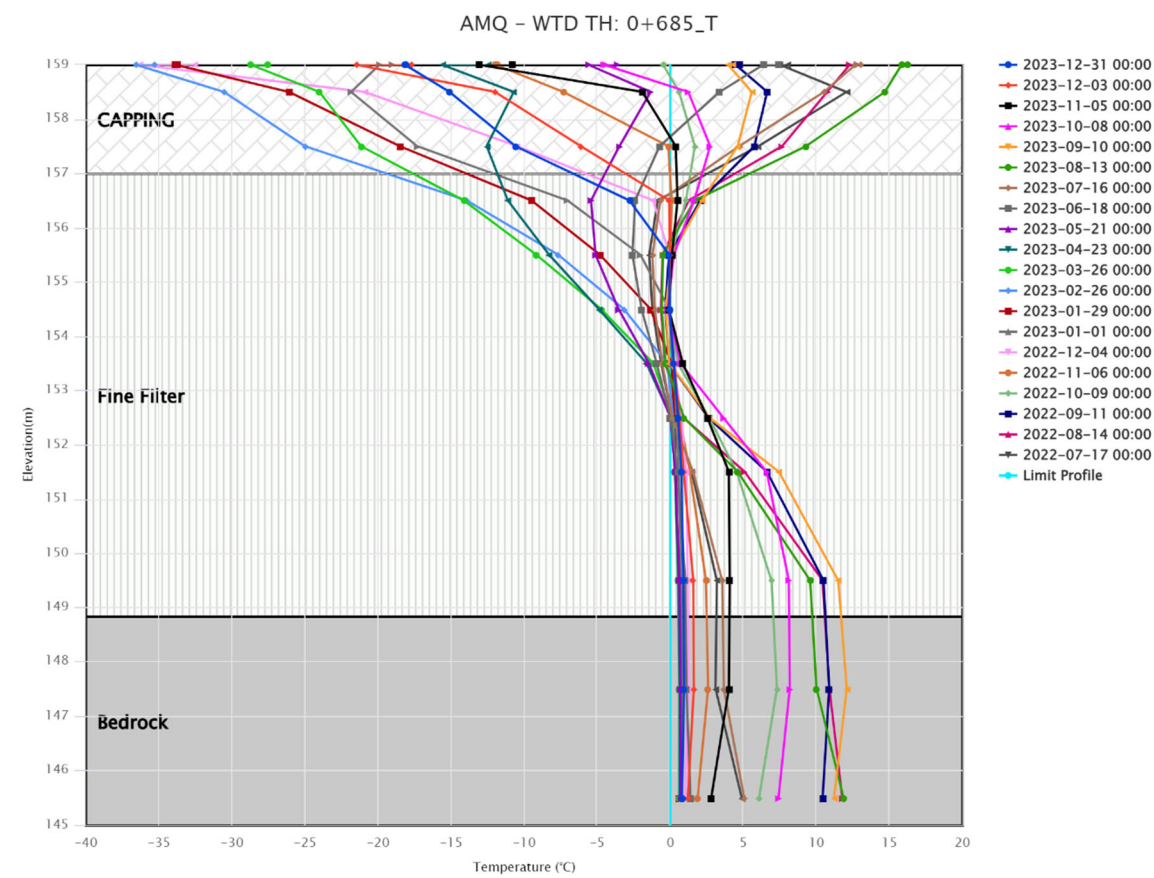
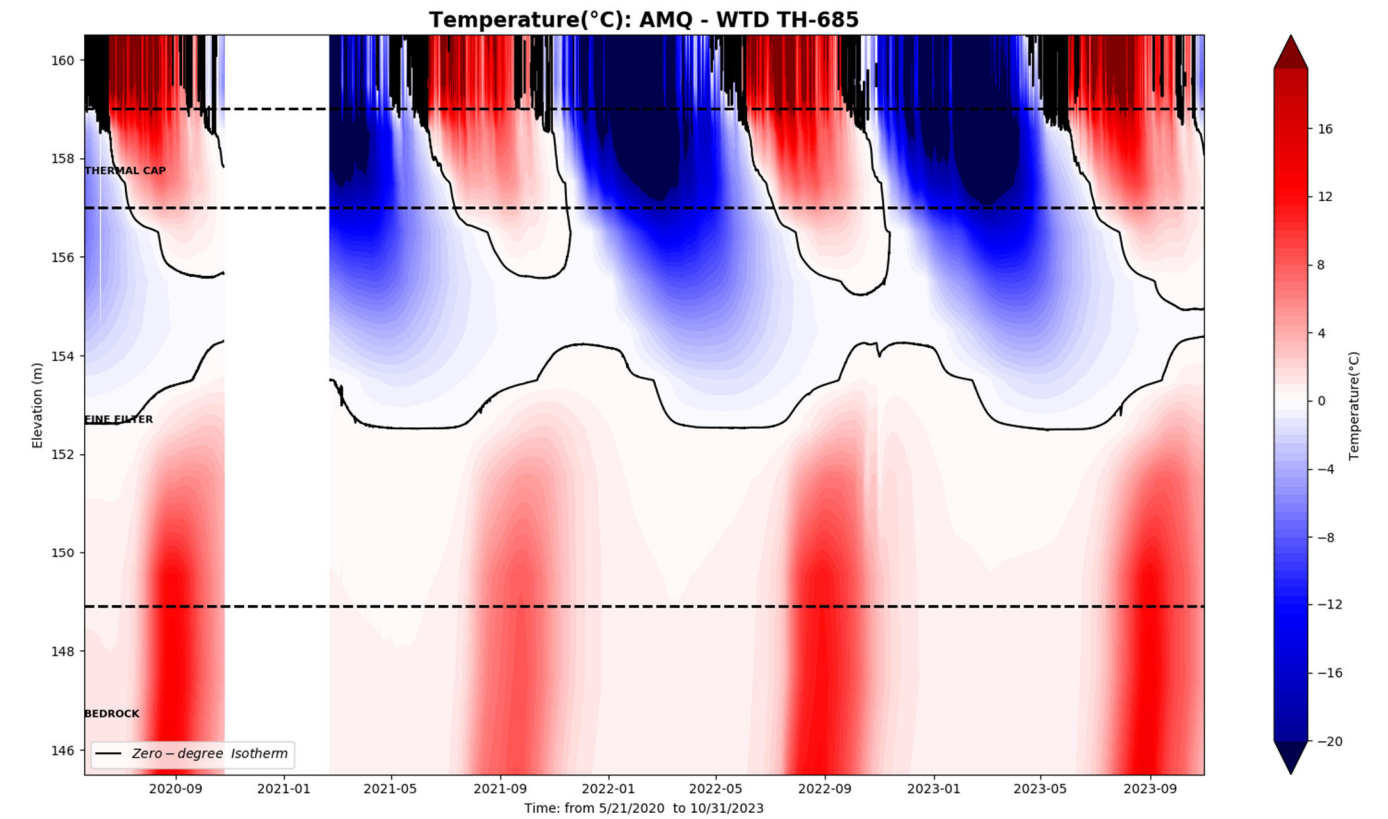
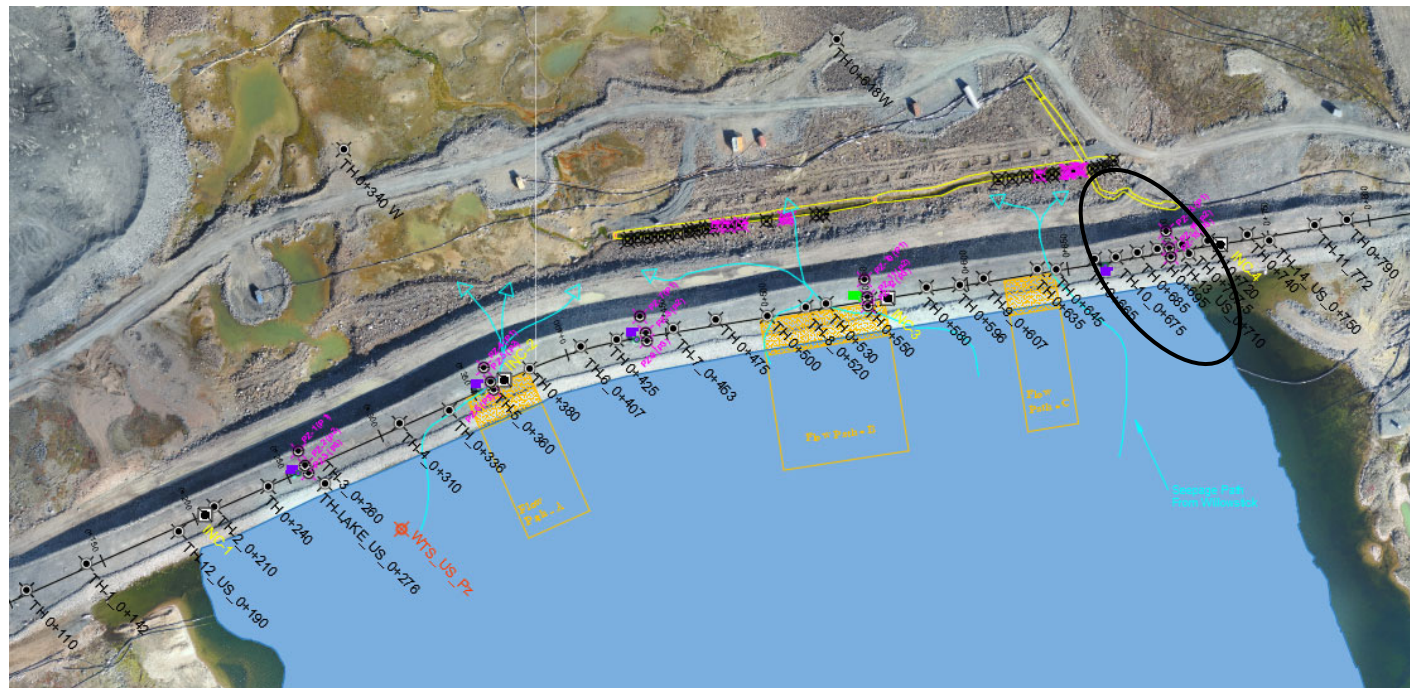

WTD-TH 0+695

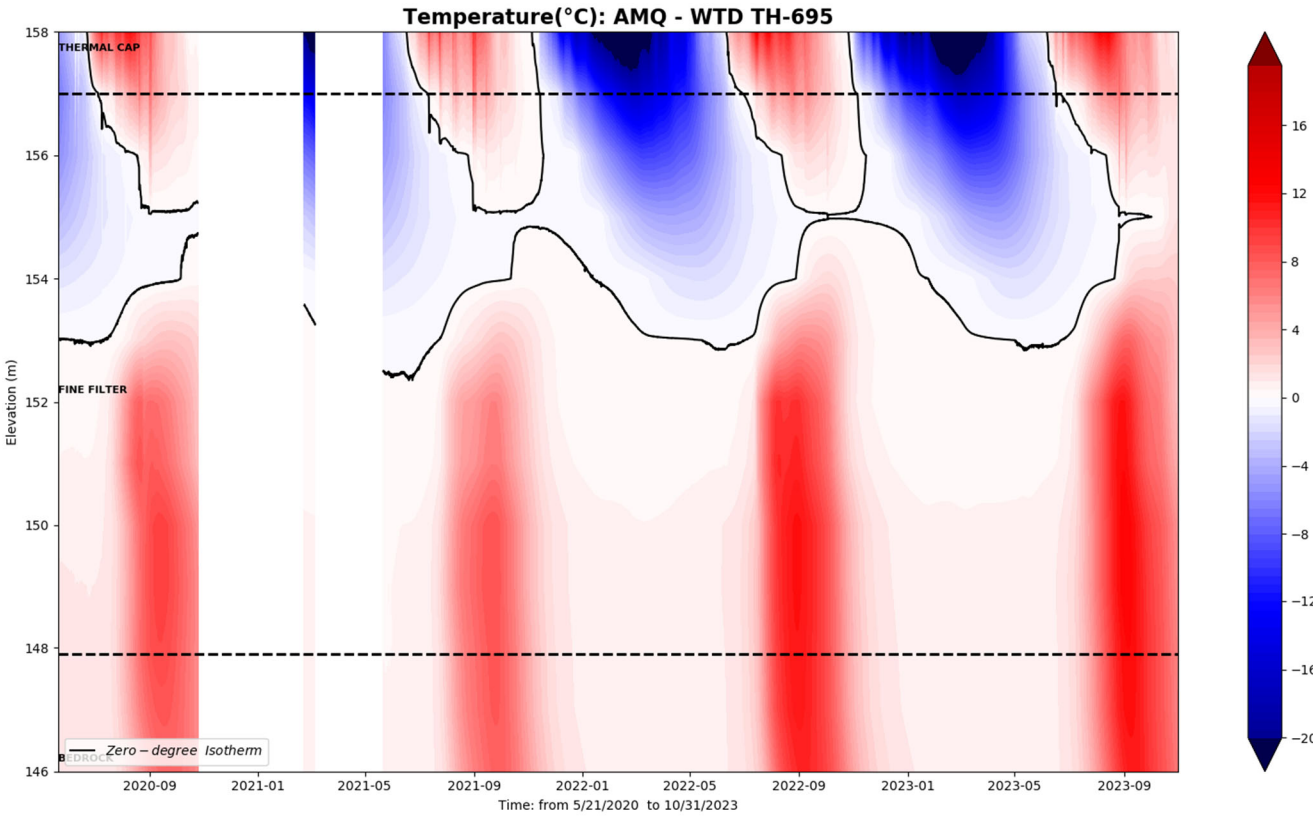
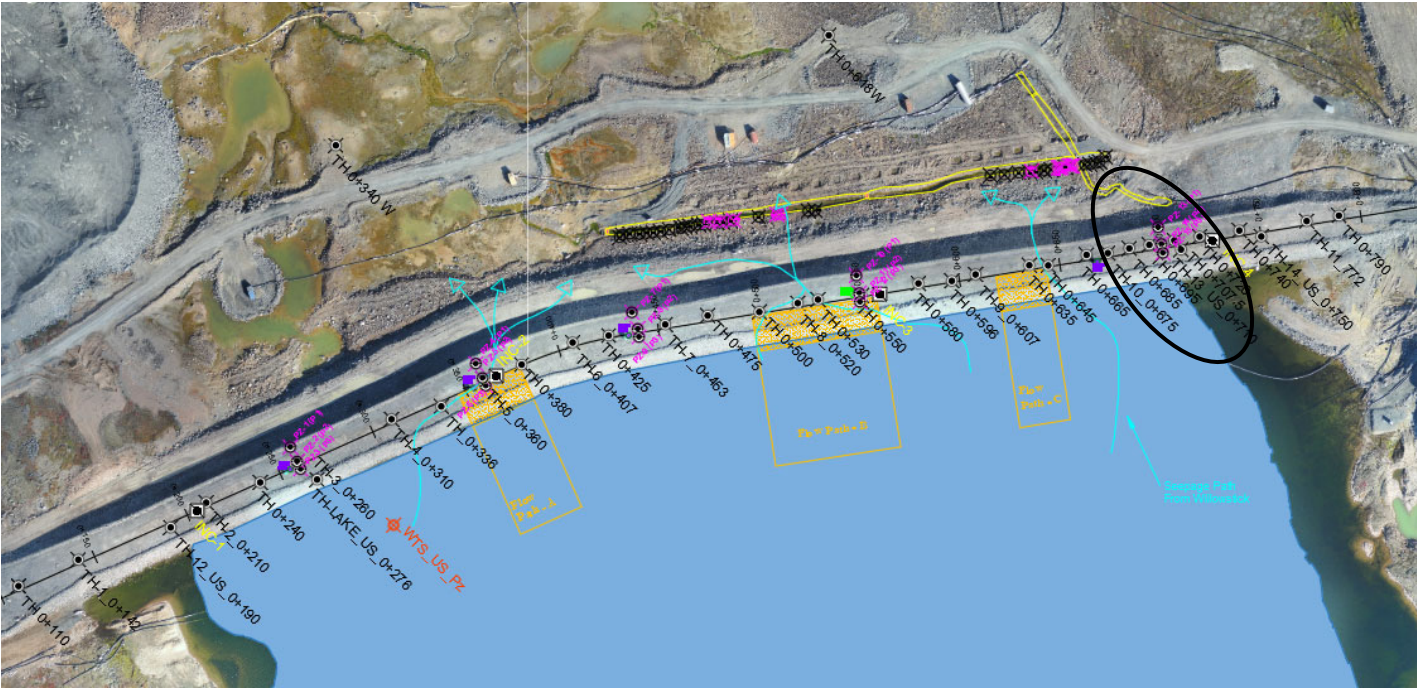

AMQ - WTD TH: 0+695\_T

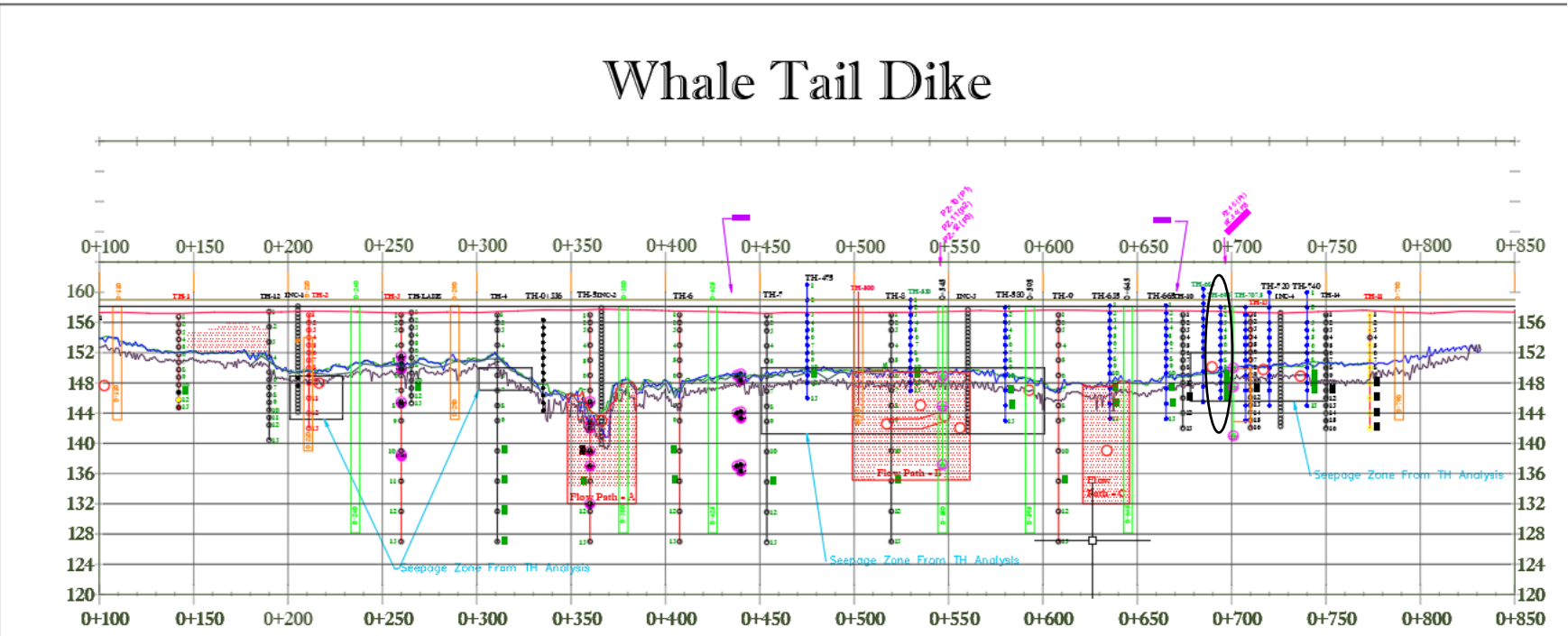
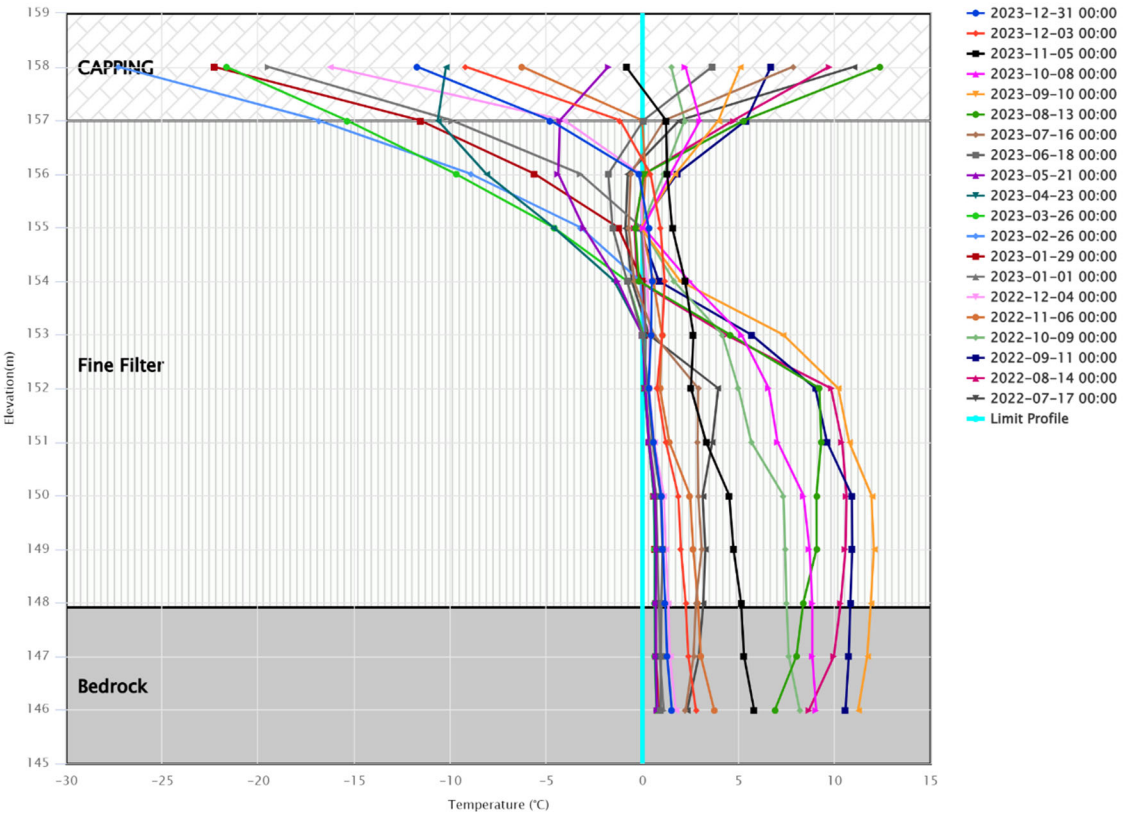

**WTD-TH 0+707**

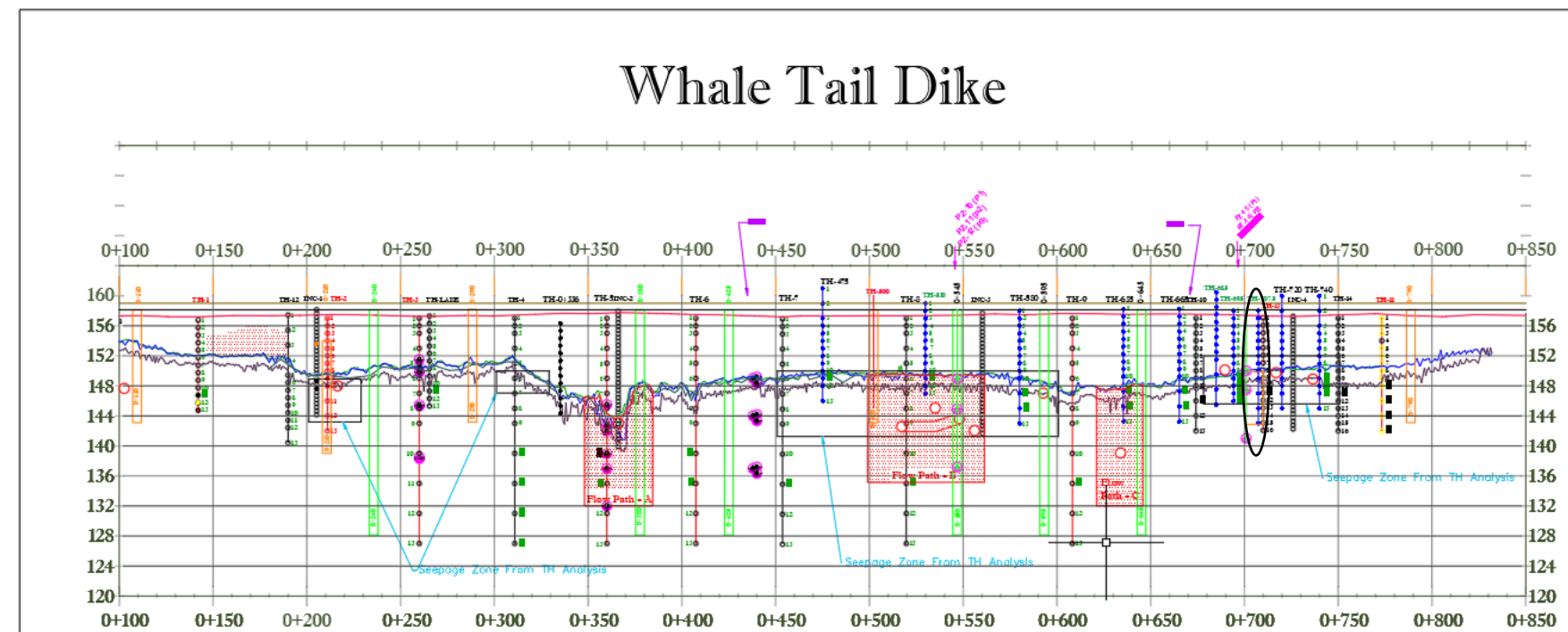
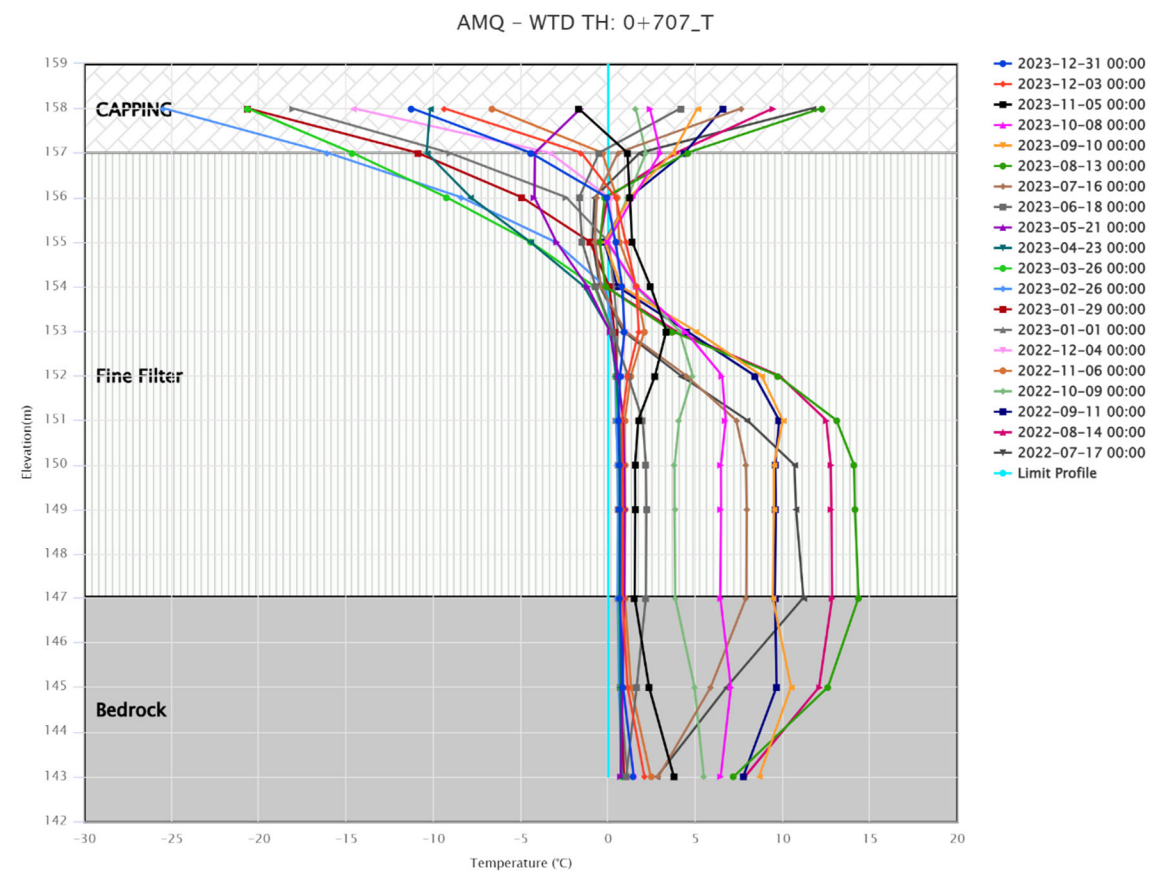
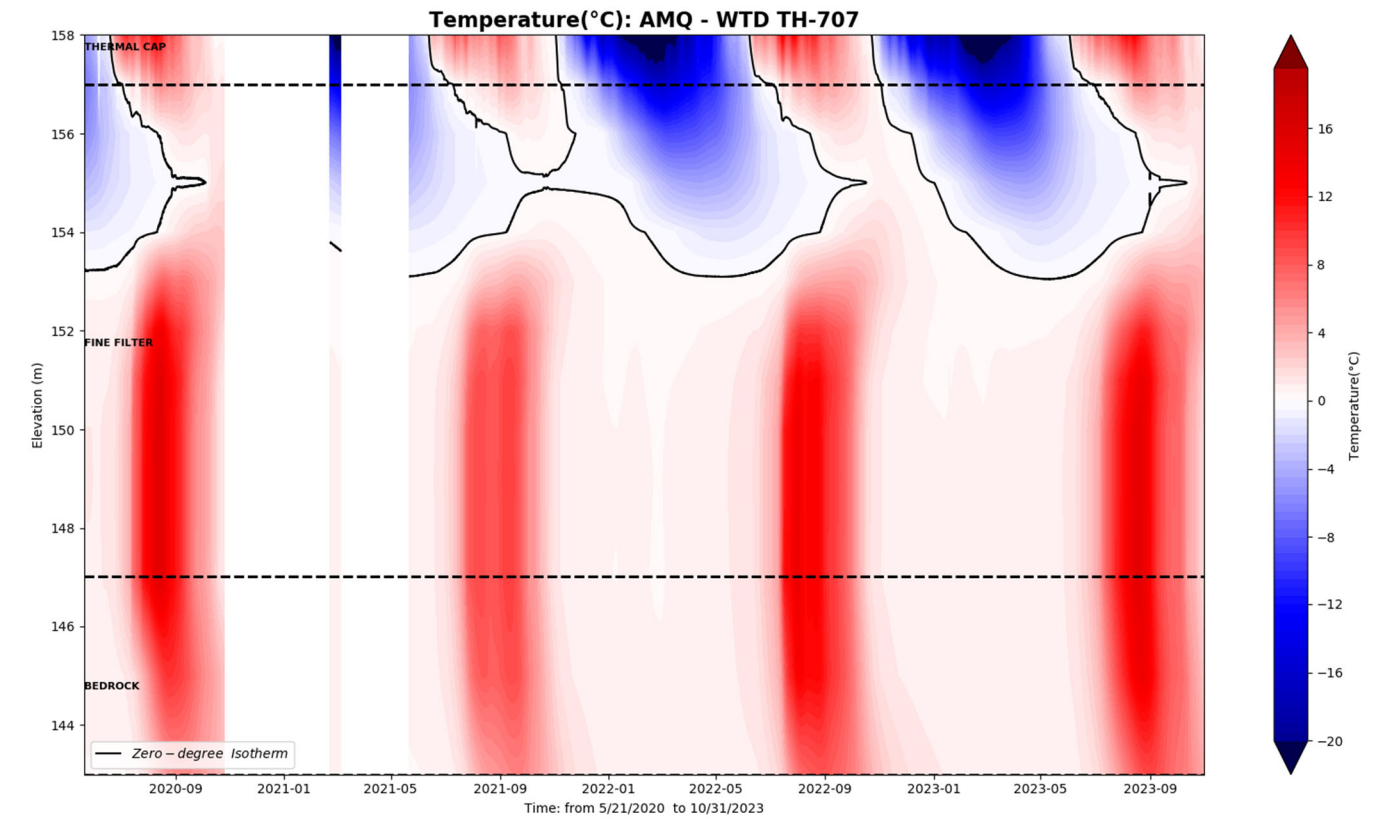
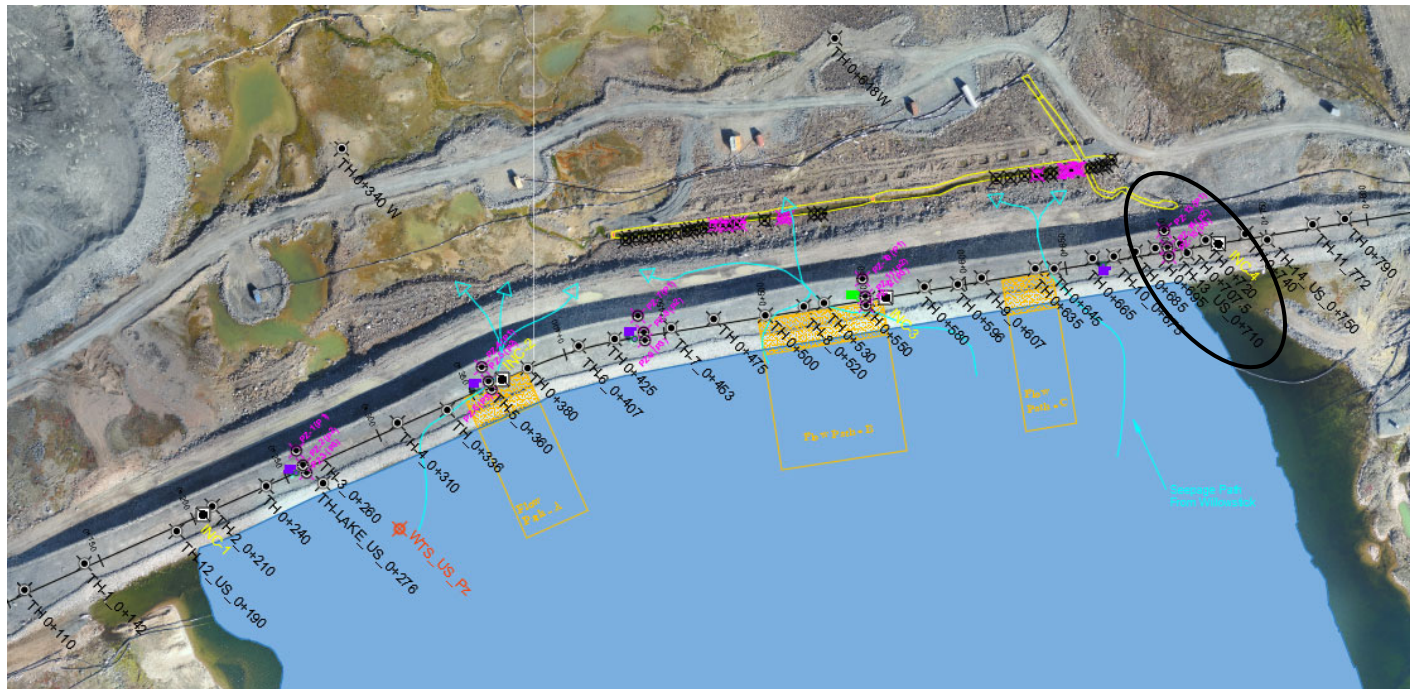

**WTD-TH 0+710 U/S**

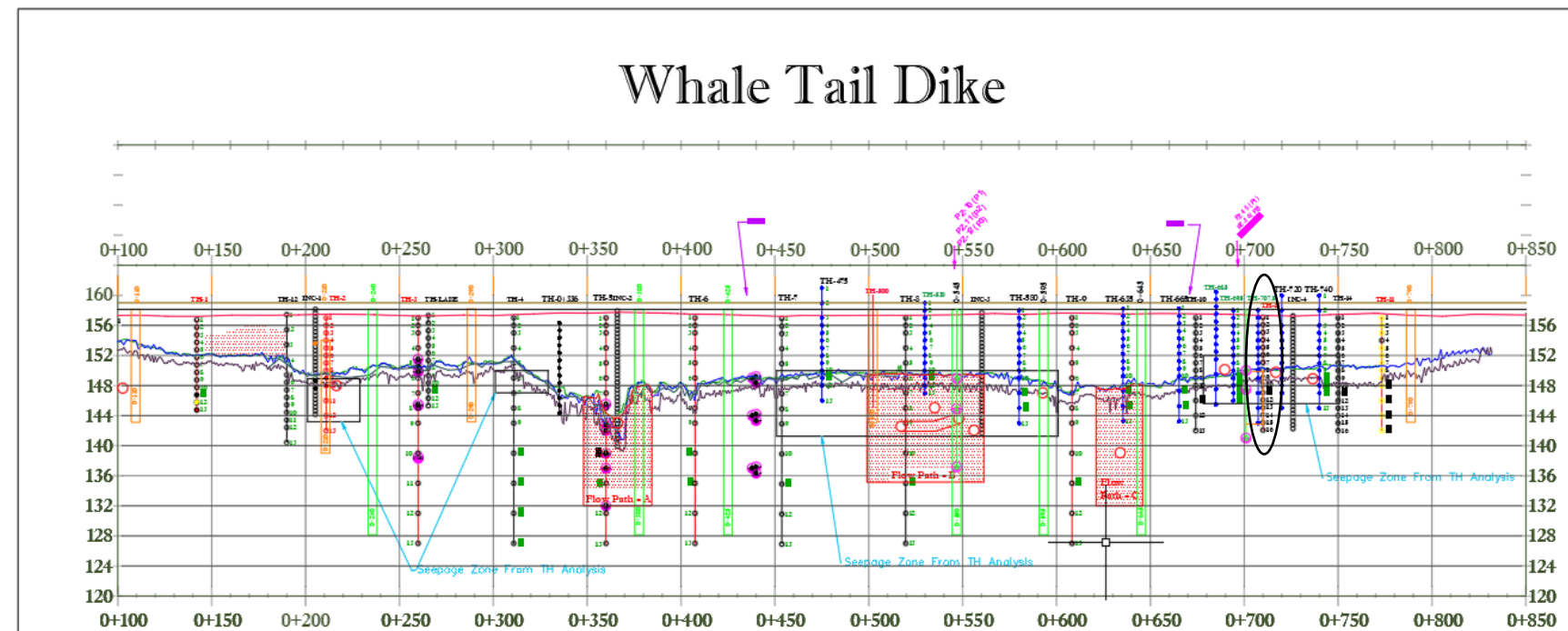
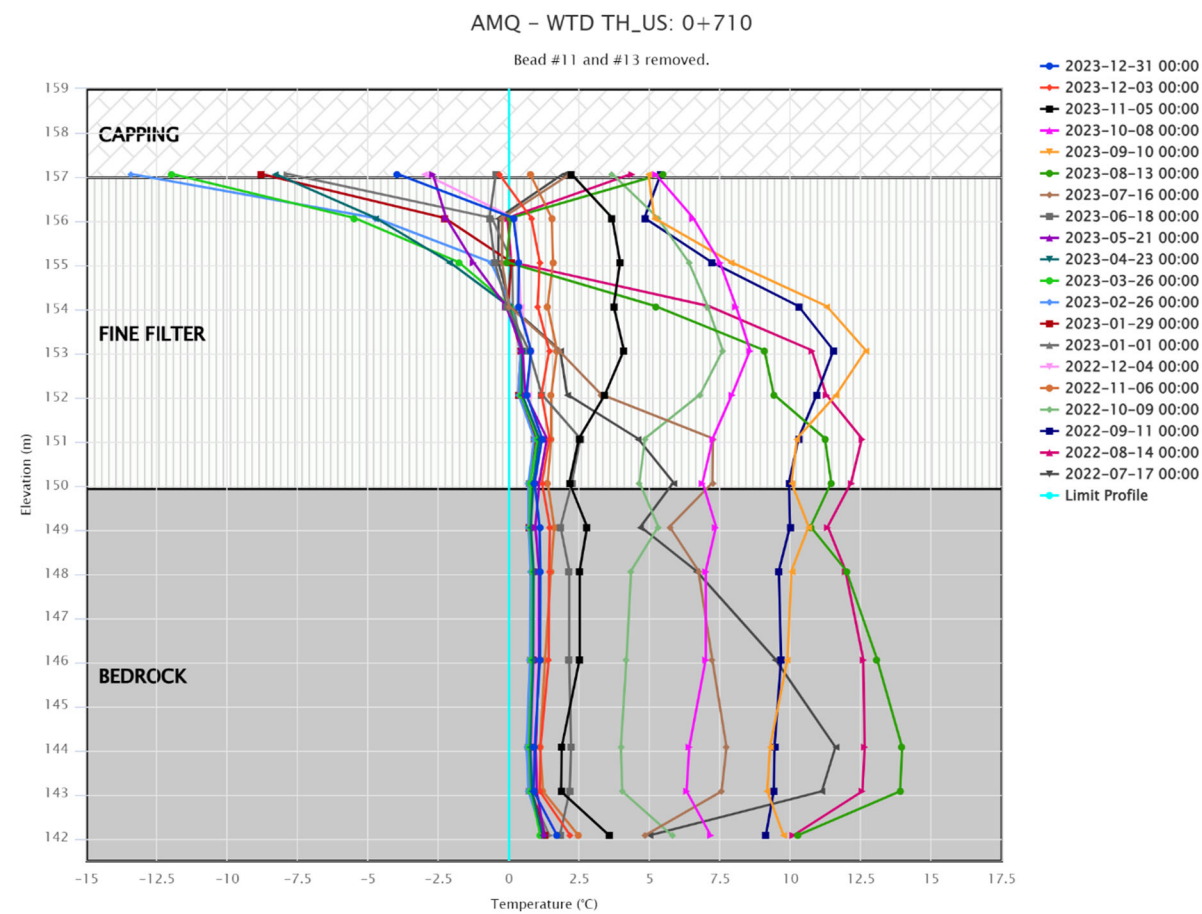
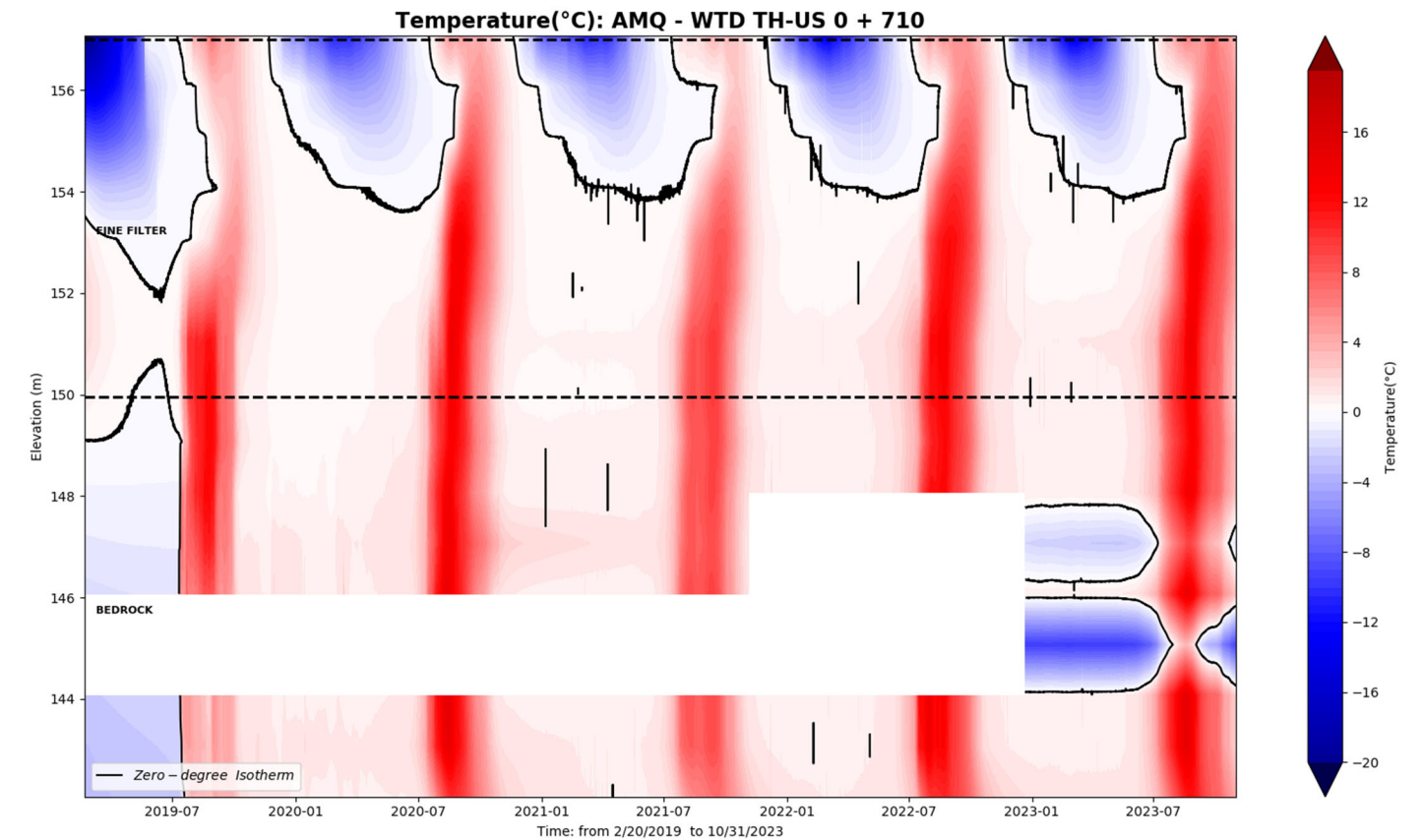
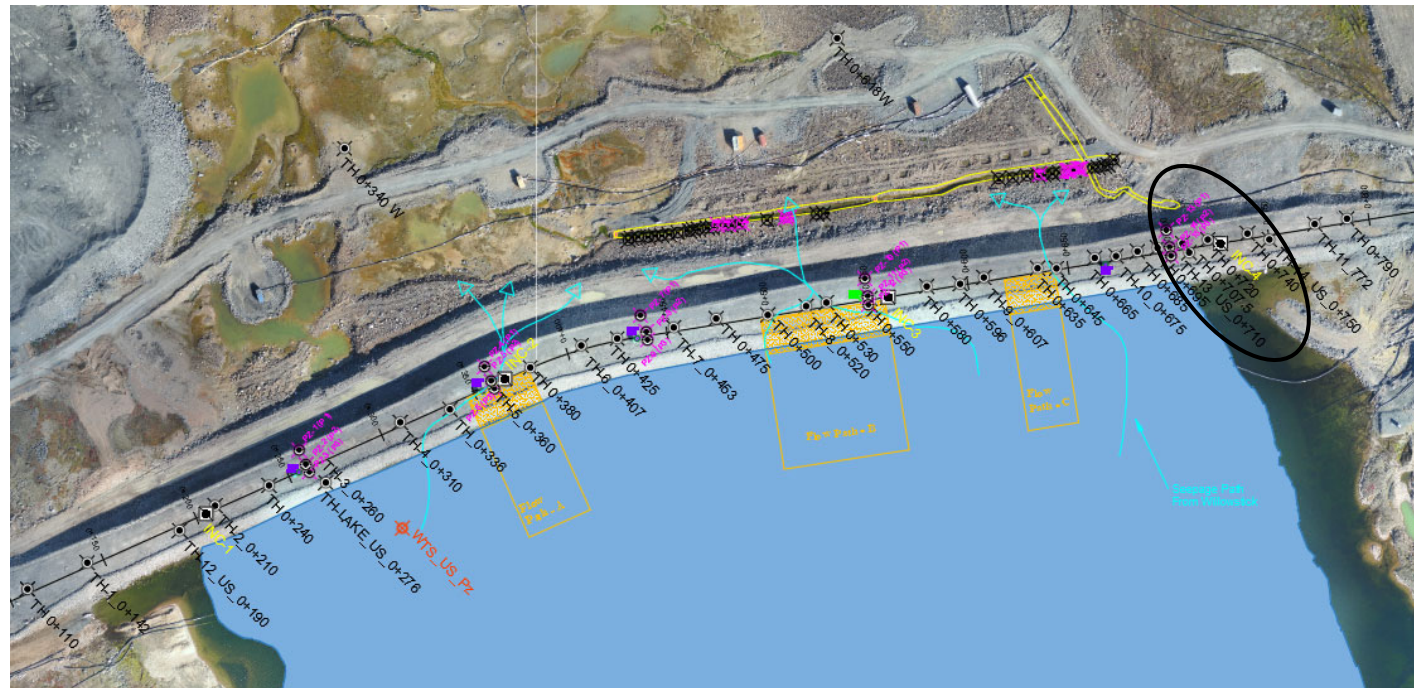

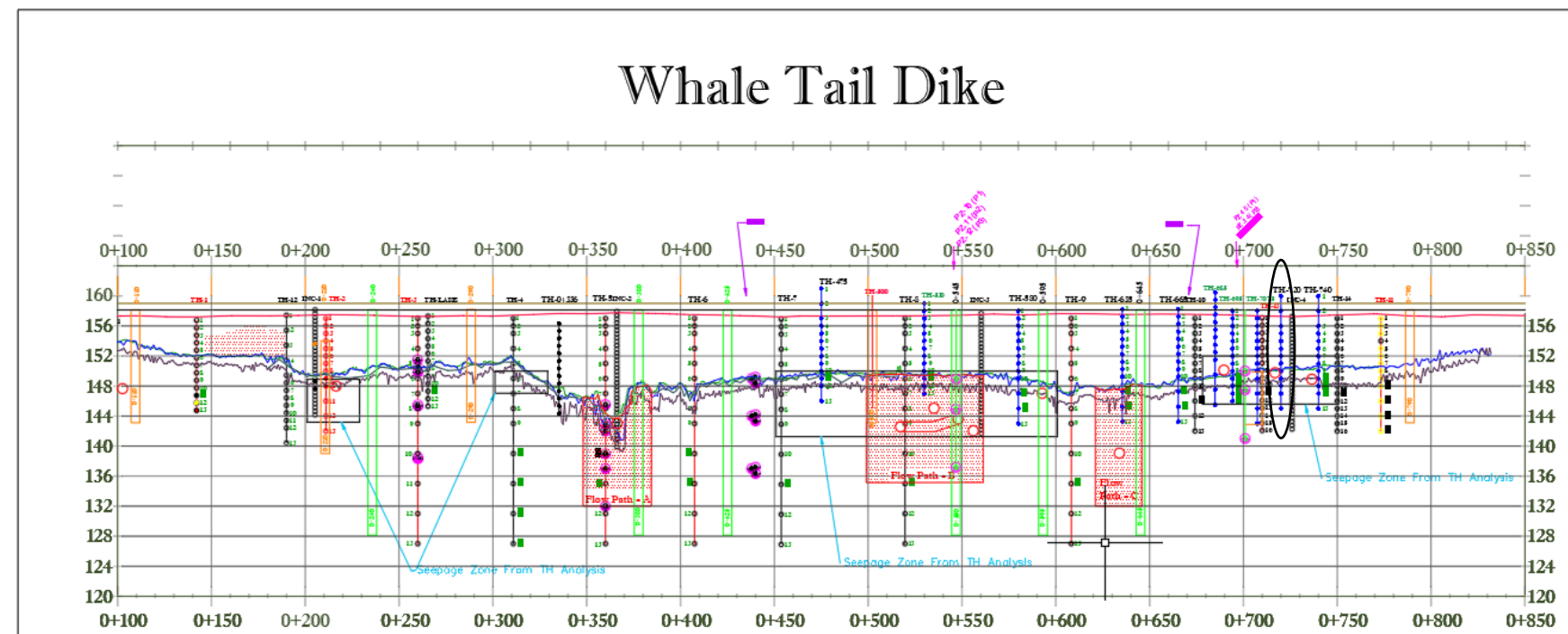
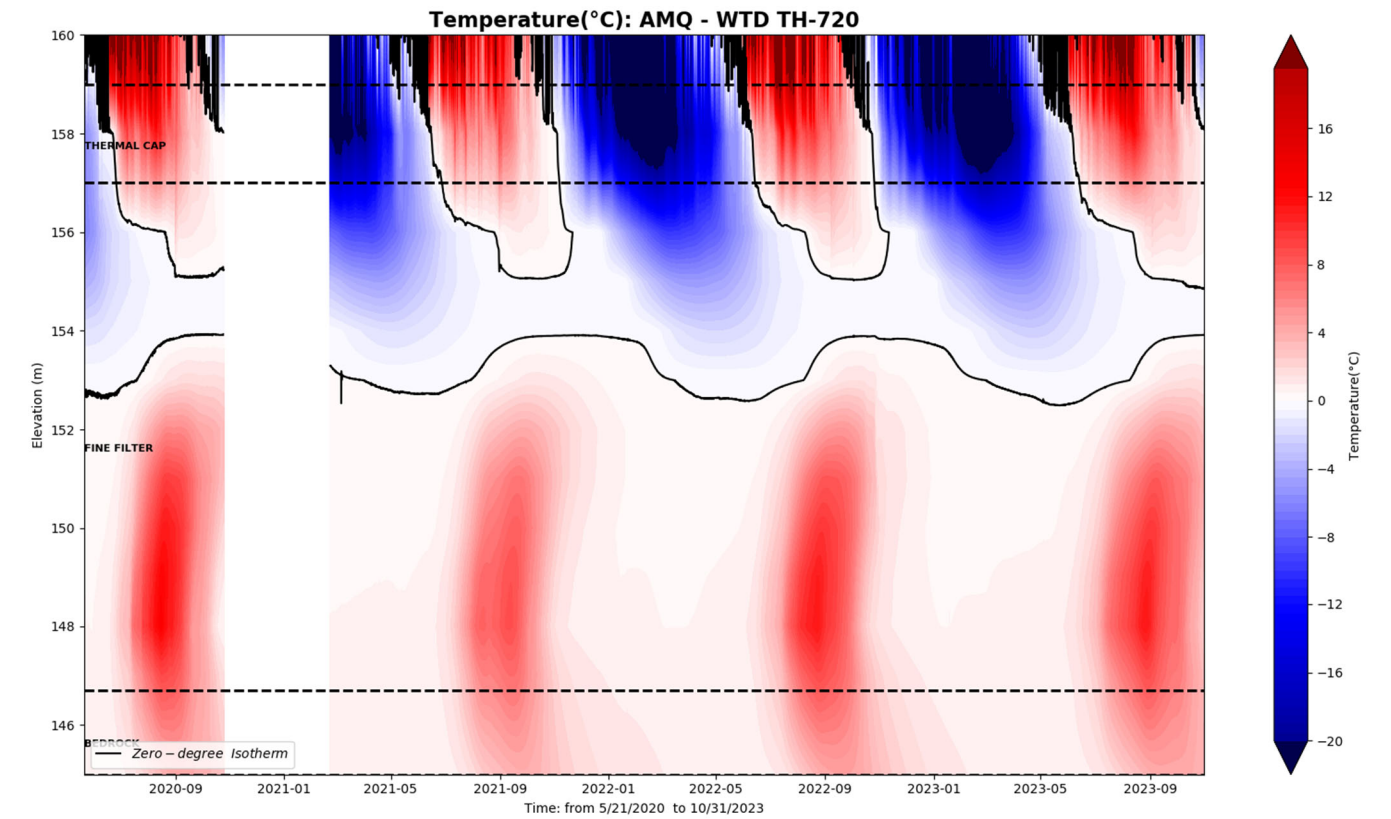

WTD-TH 0+740

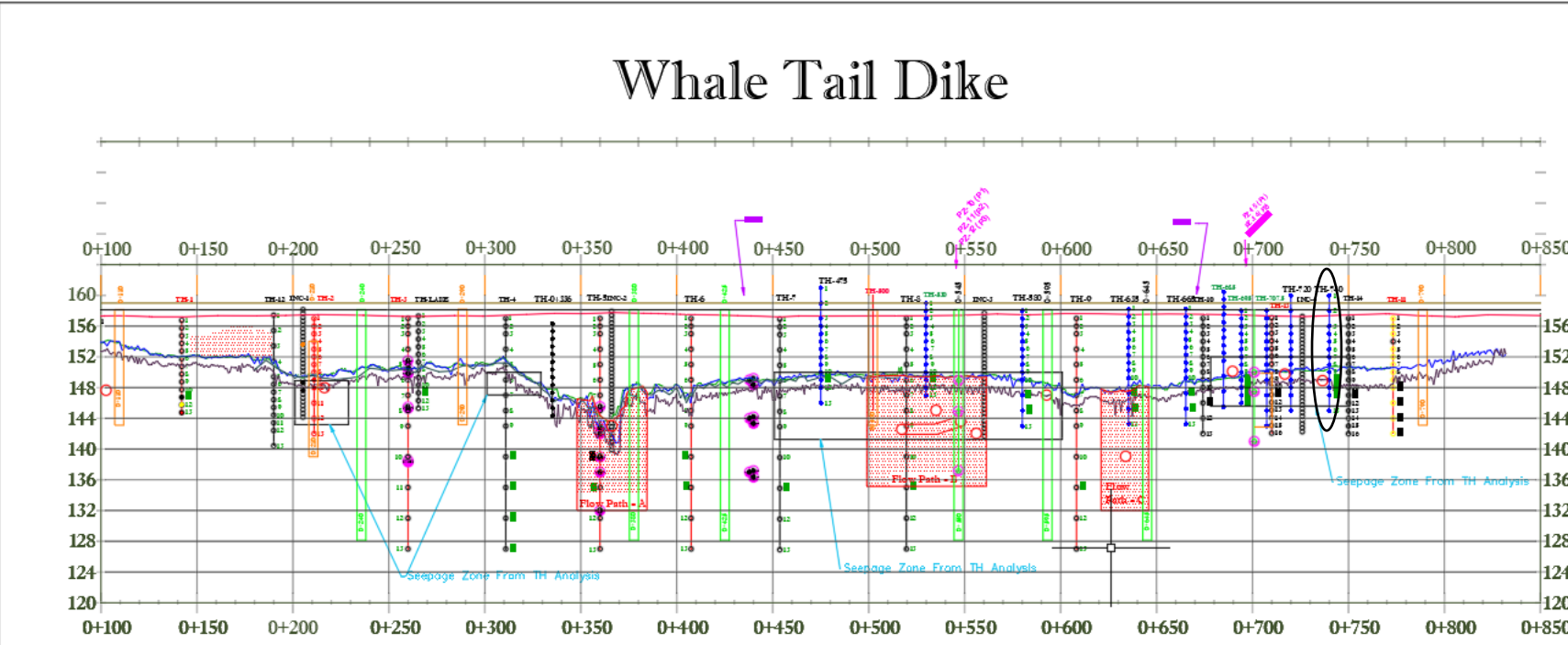
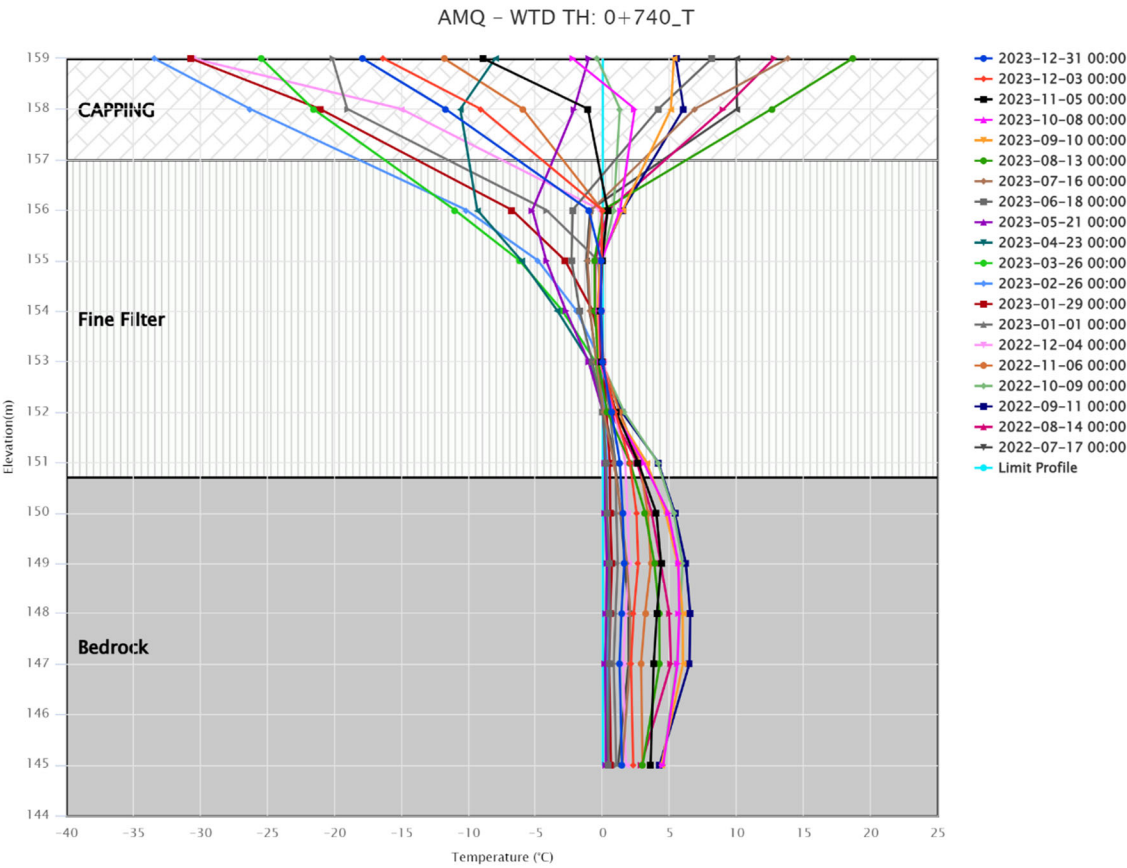
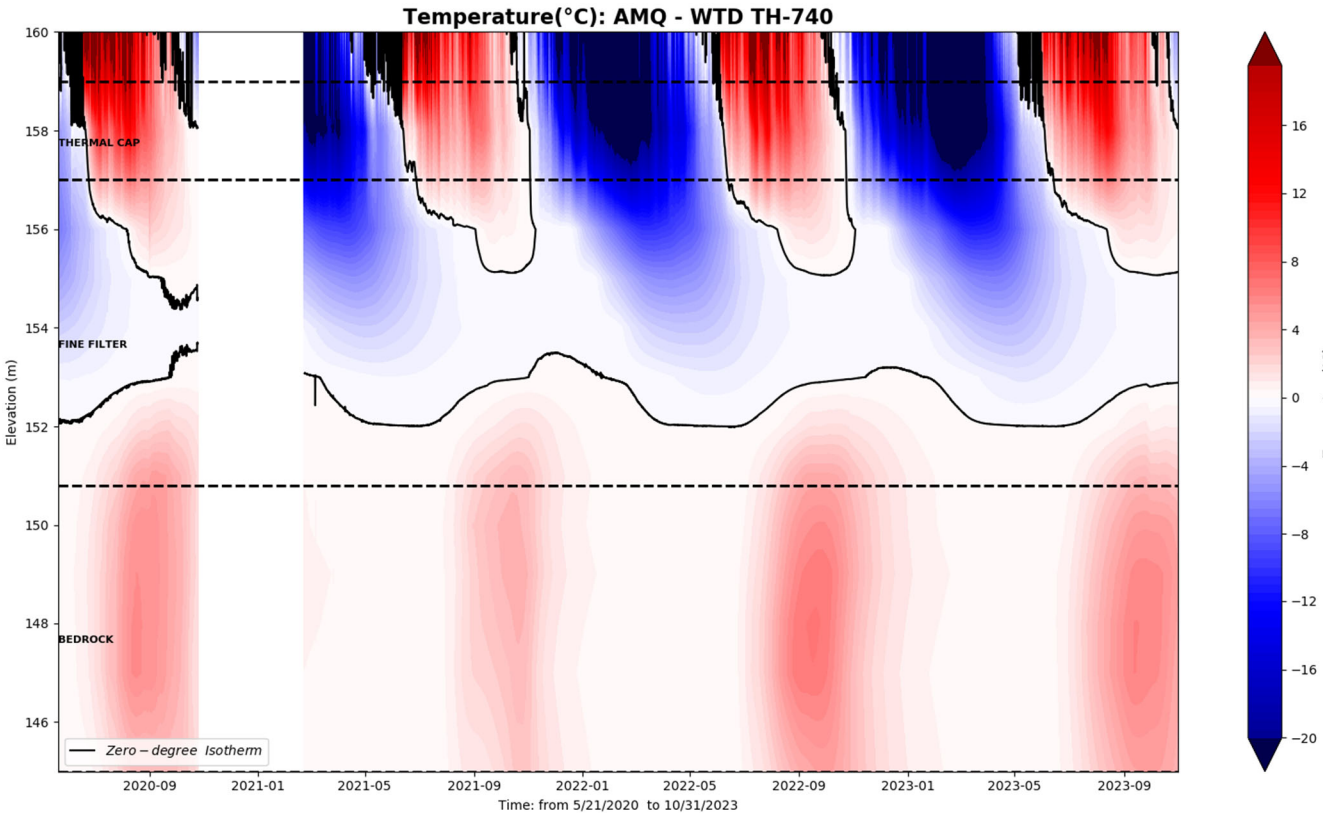
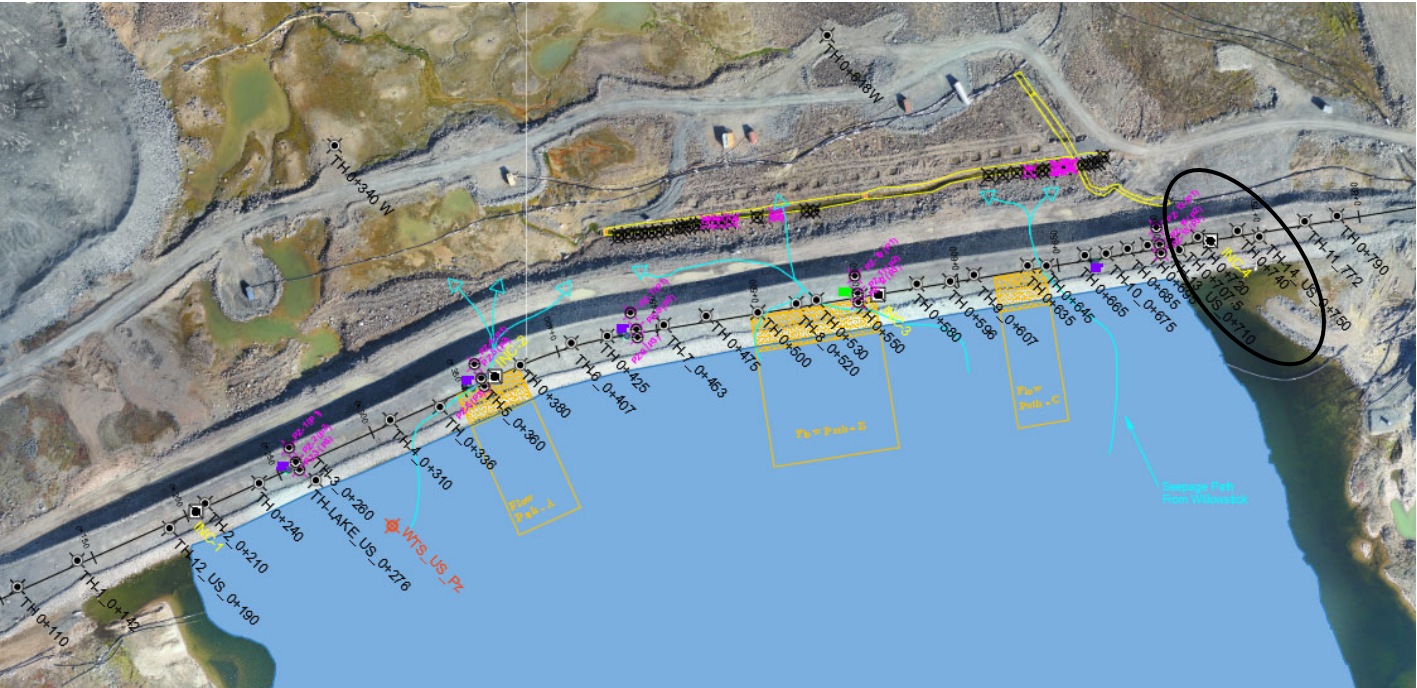

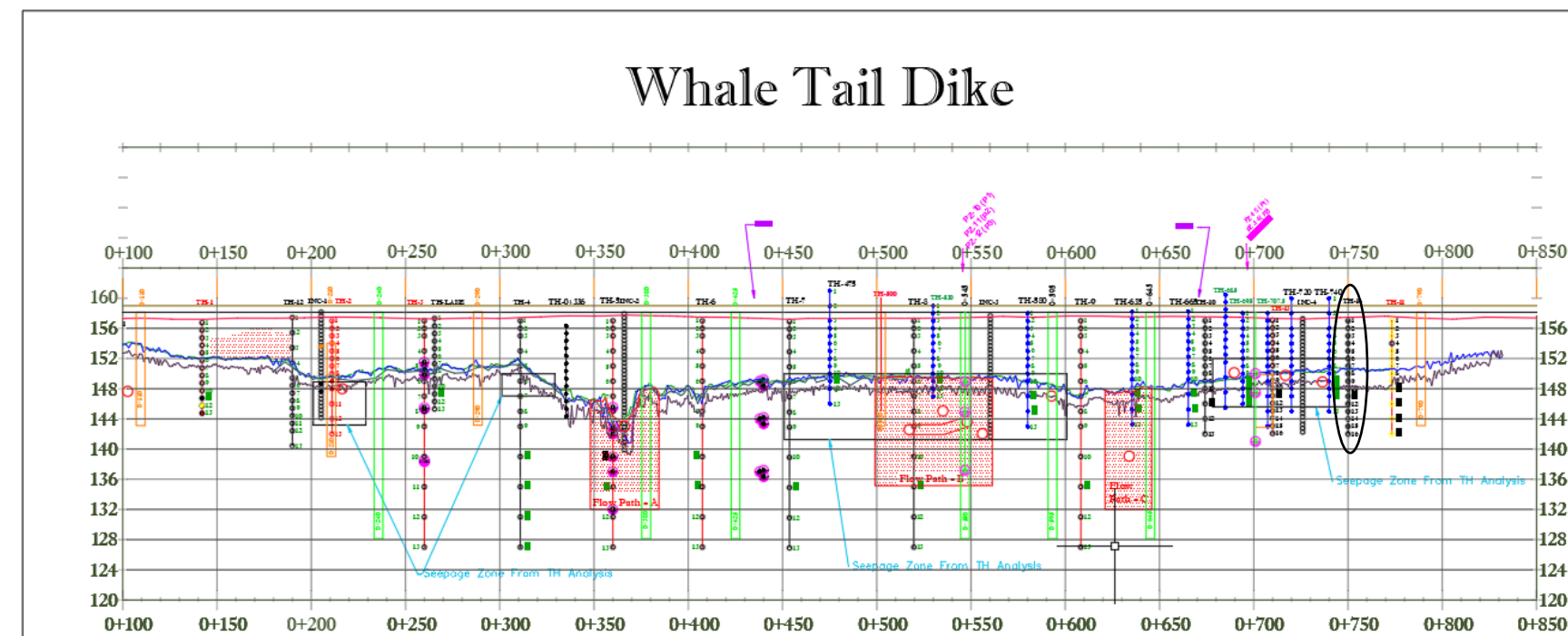
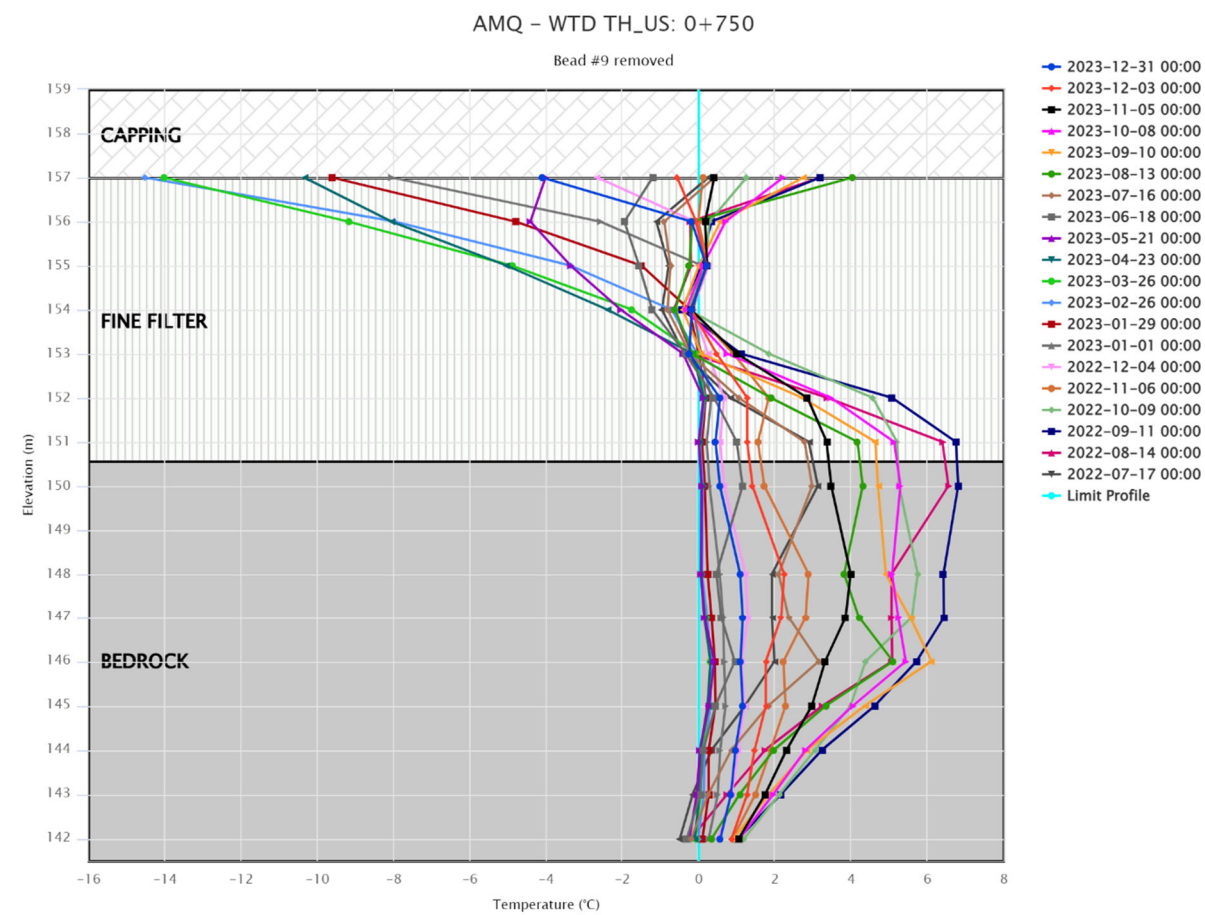
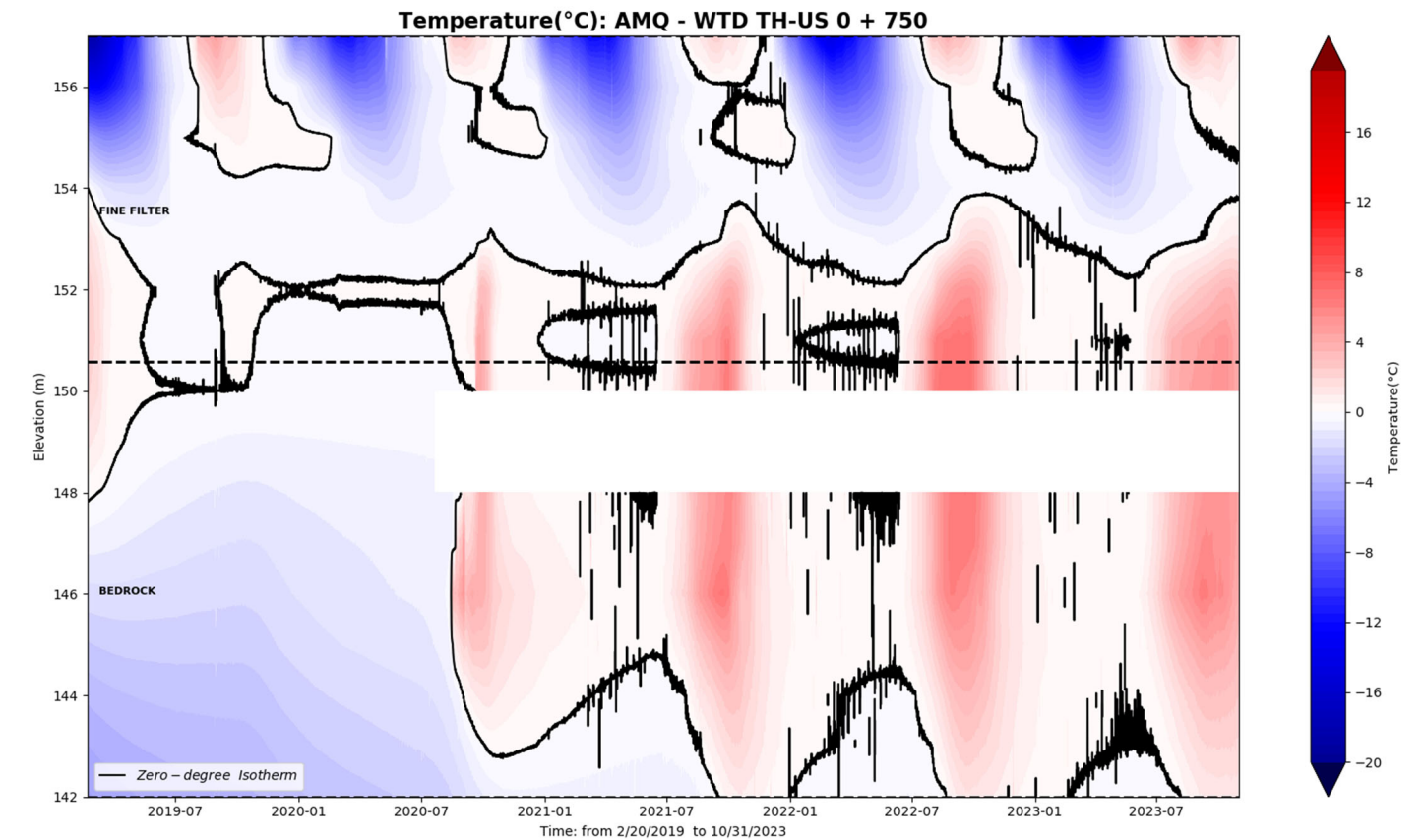

WTD-TH 0+772 U/S

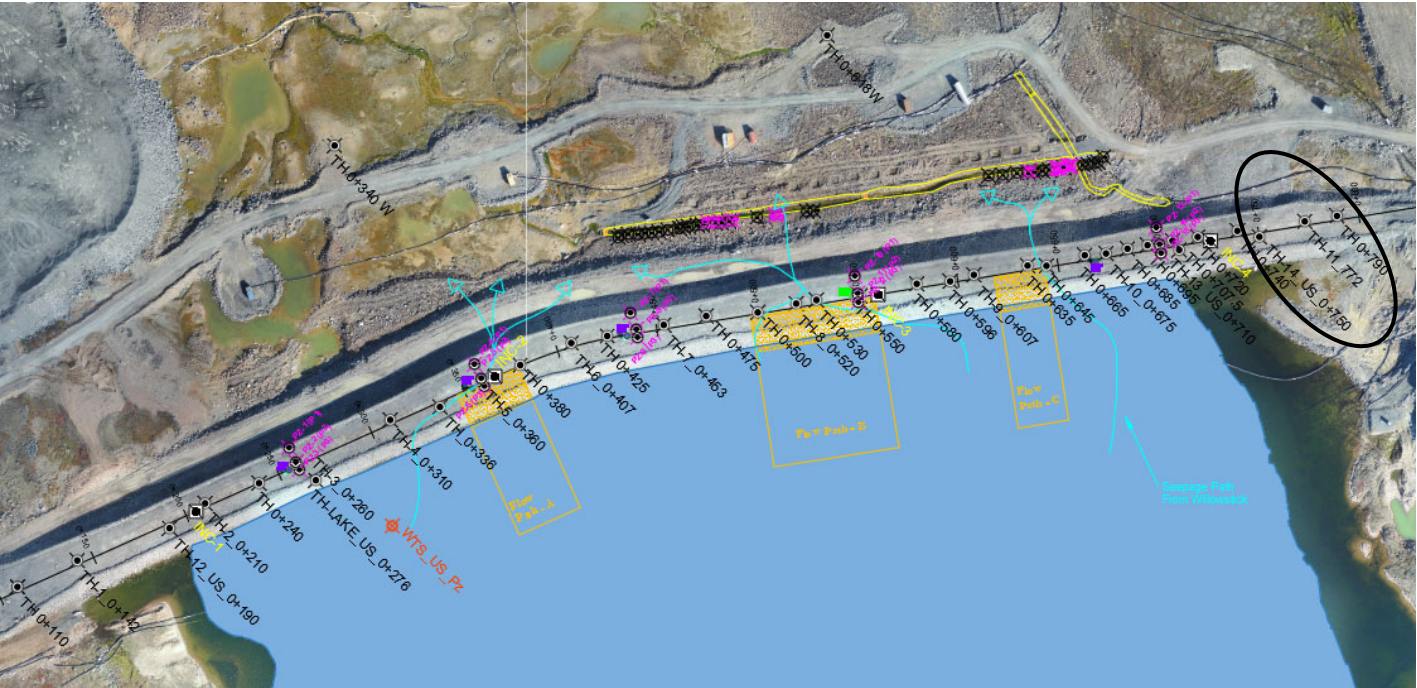

AMQ – WTD TH: 0+772

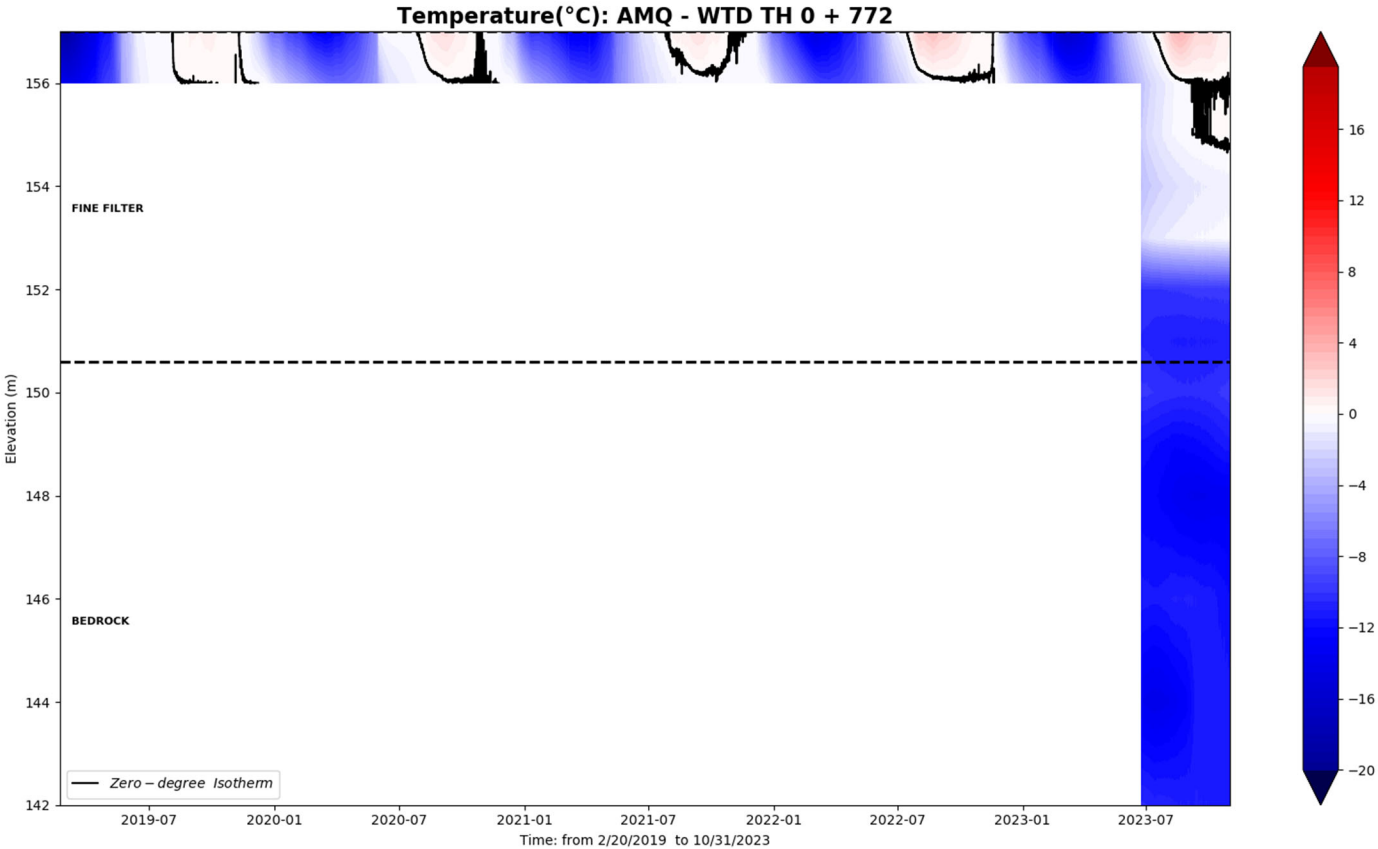
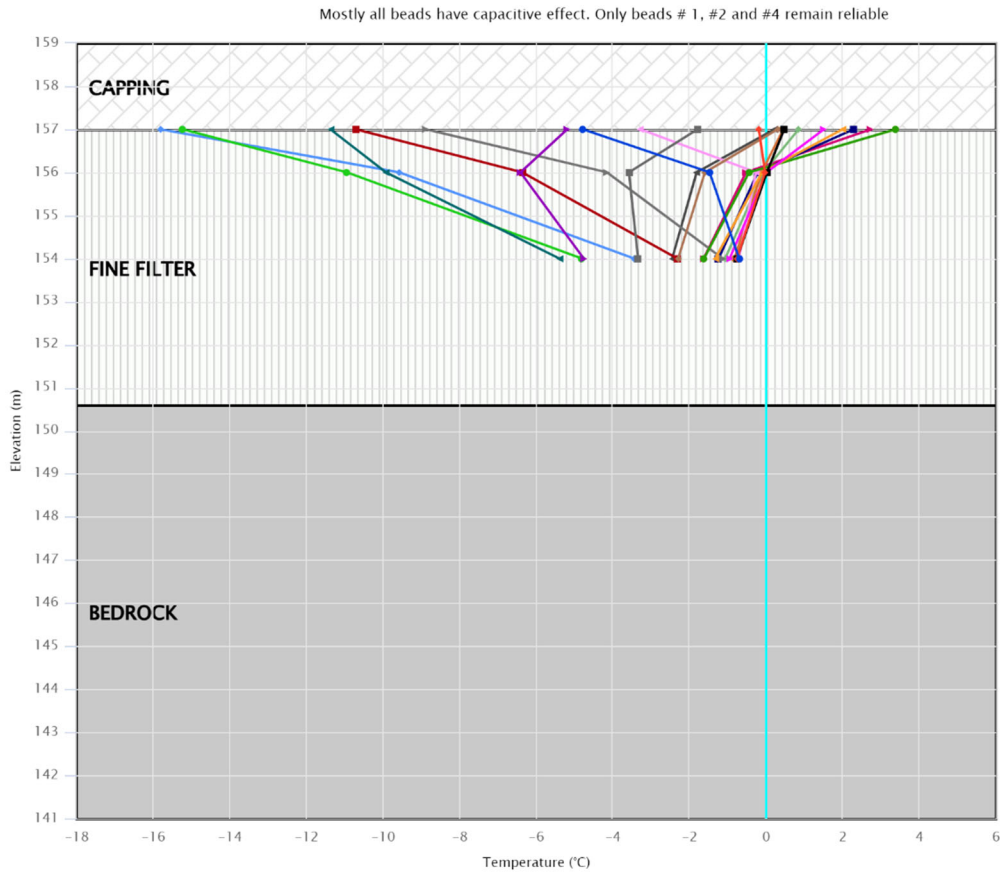

Whale Tail Dike

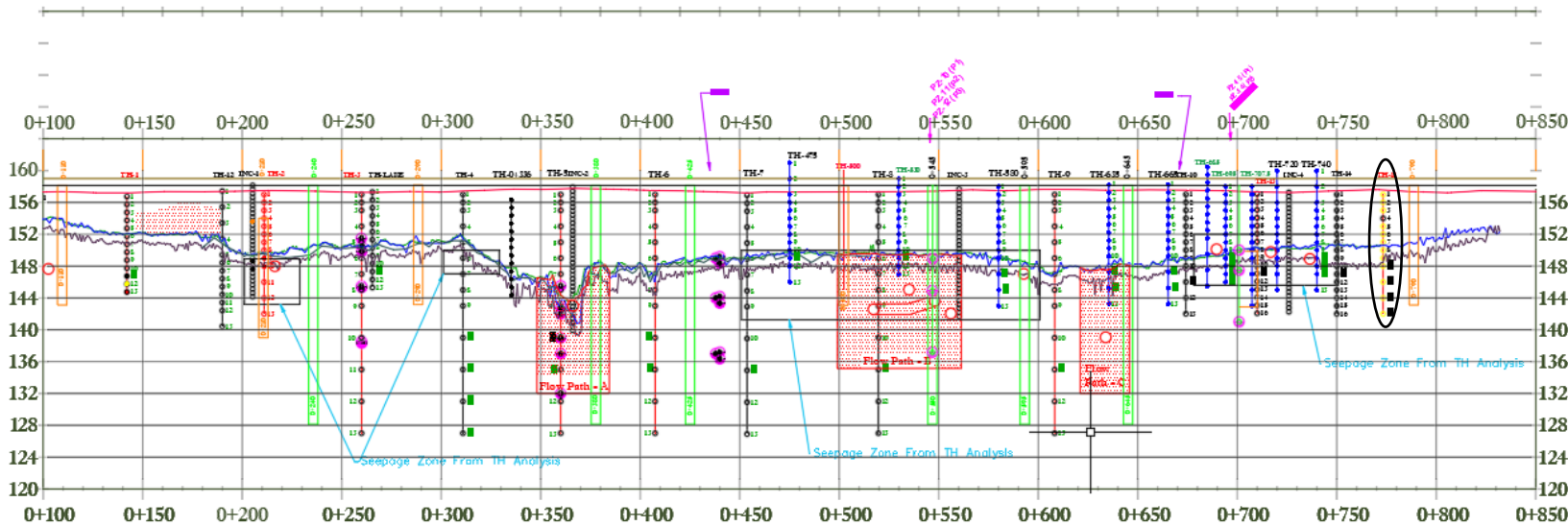

**WTD-TH 0+790**

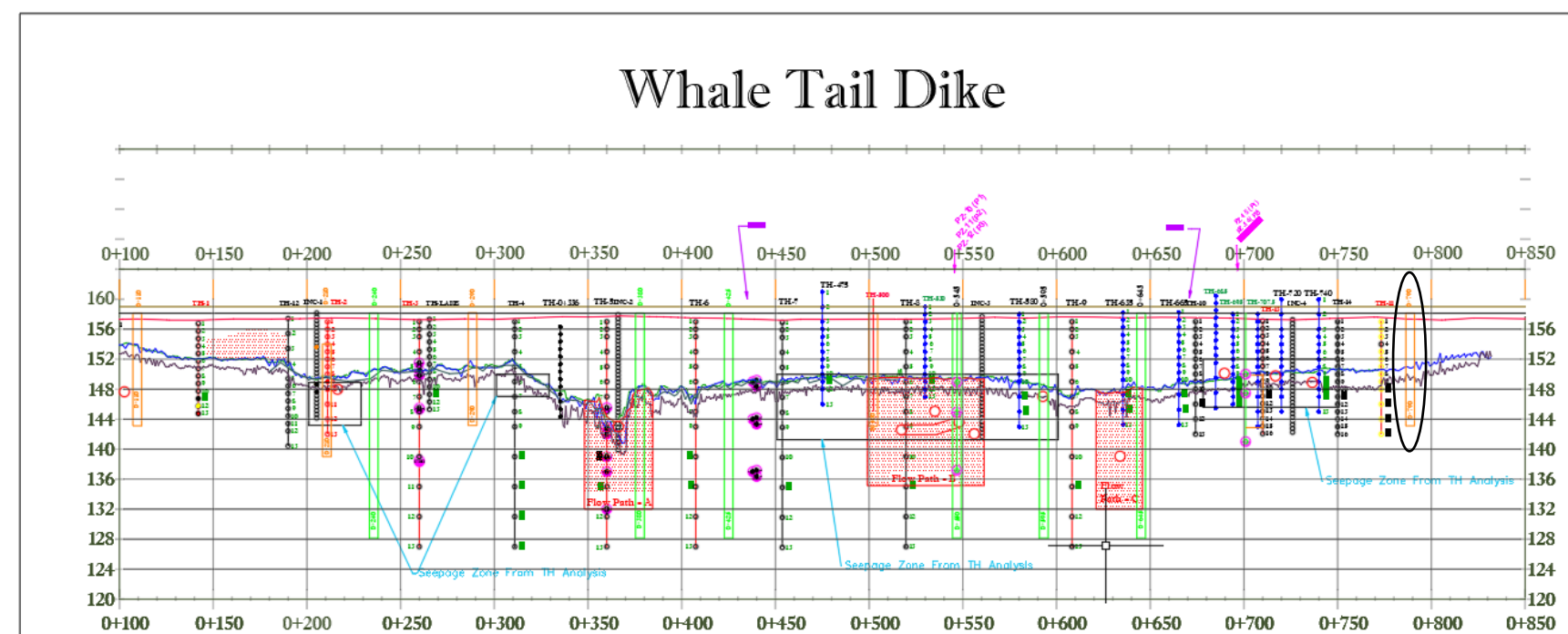
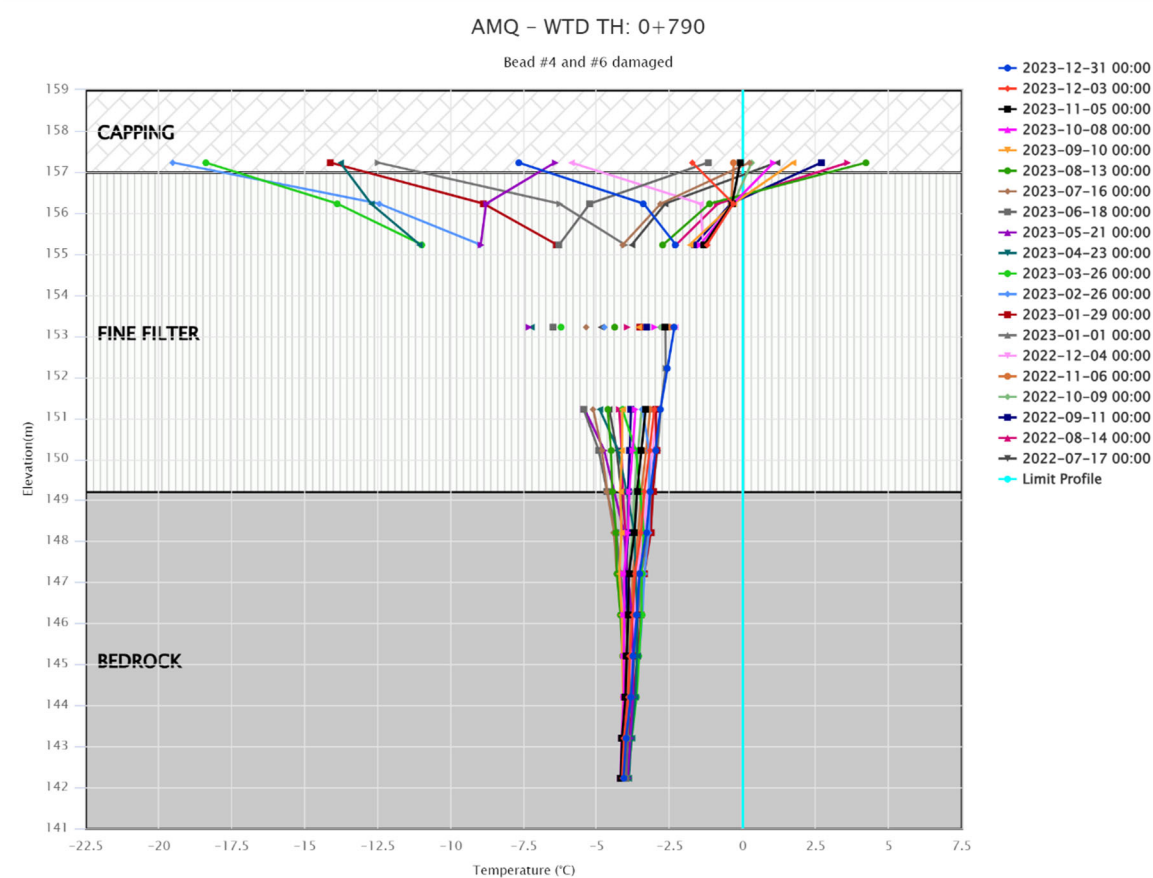
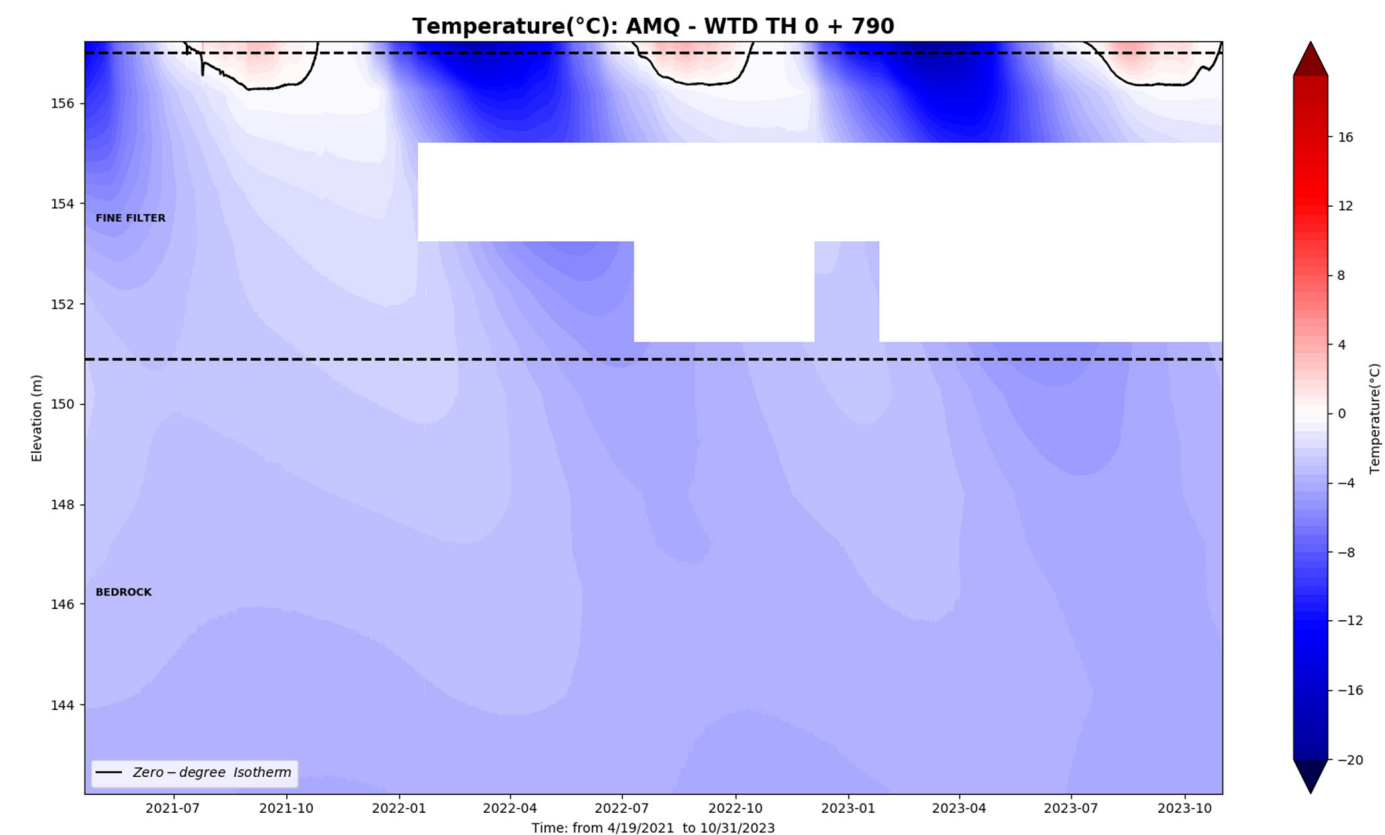
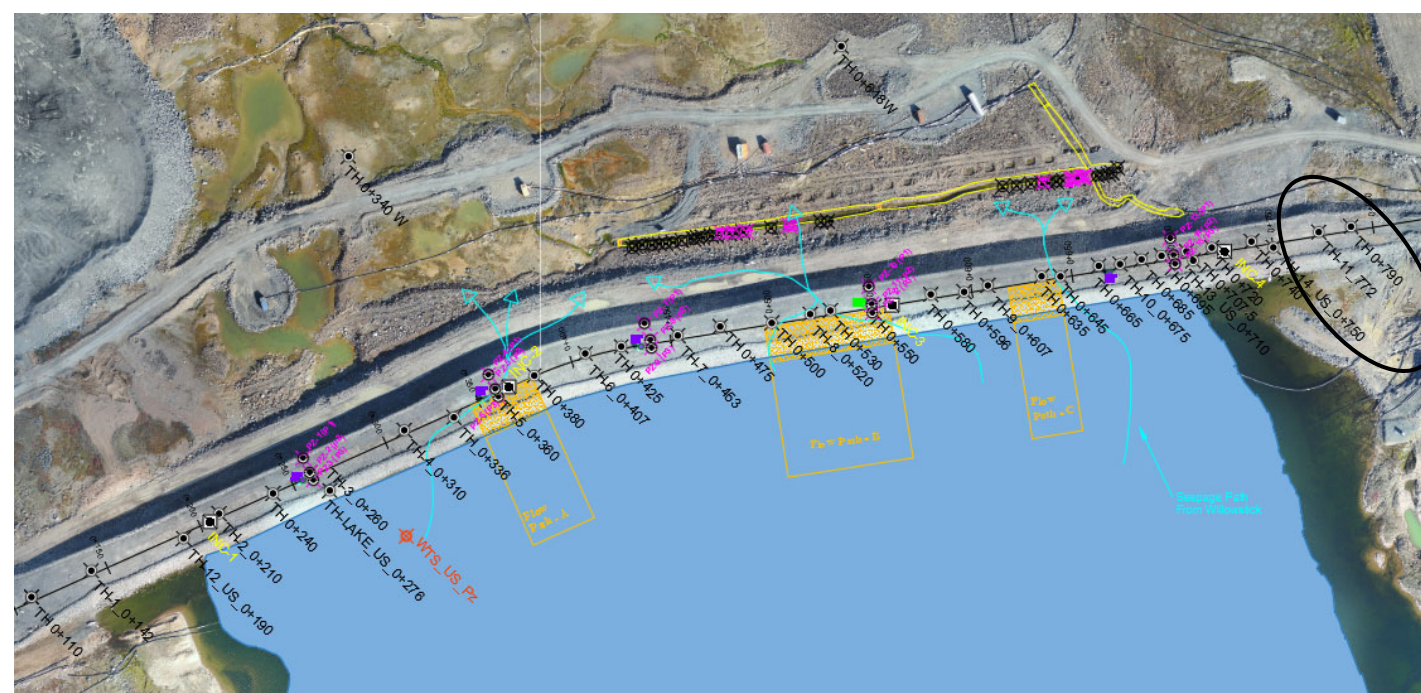

**WTD US 0+130**

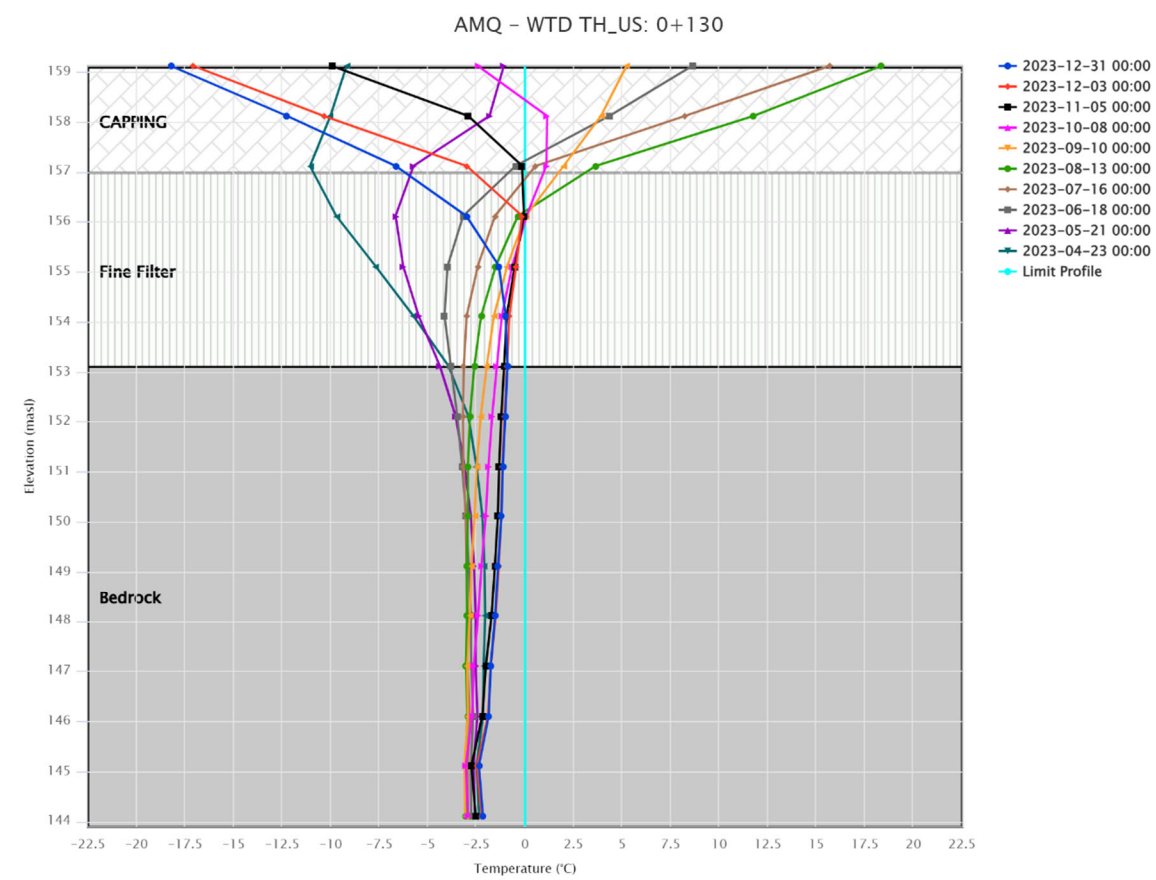
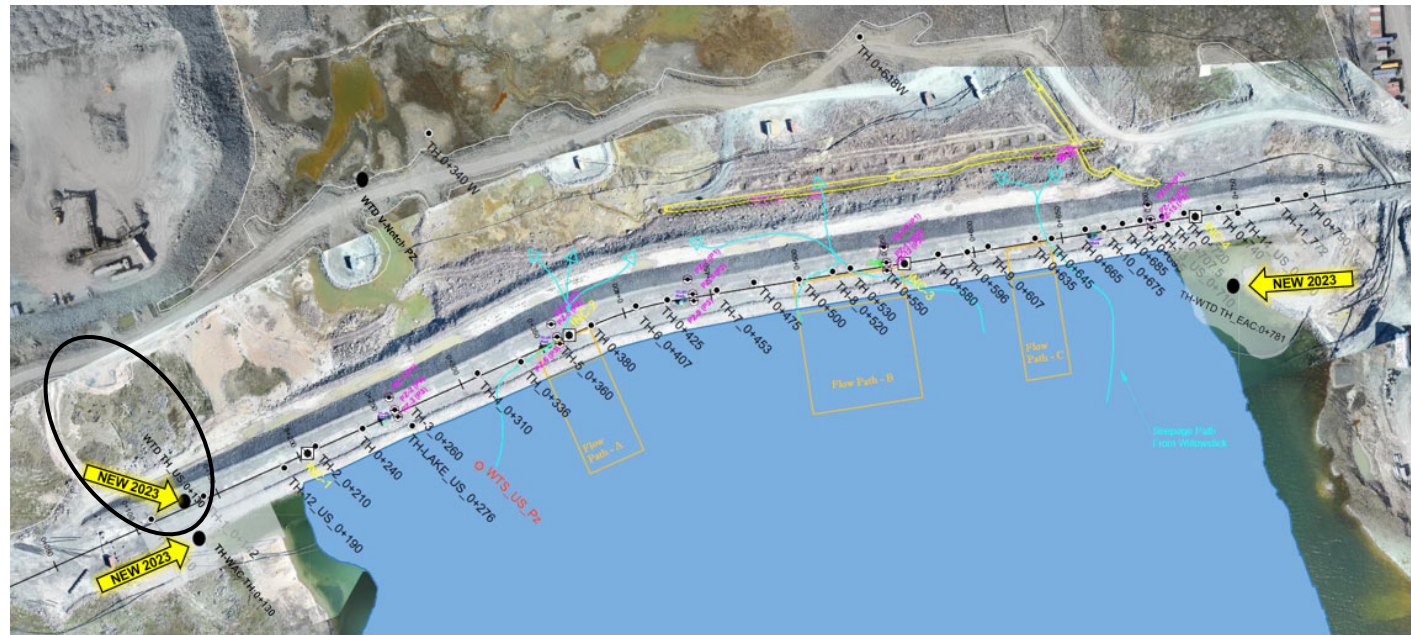

**WTD WAC 0+130**

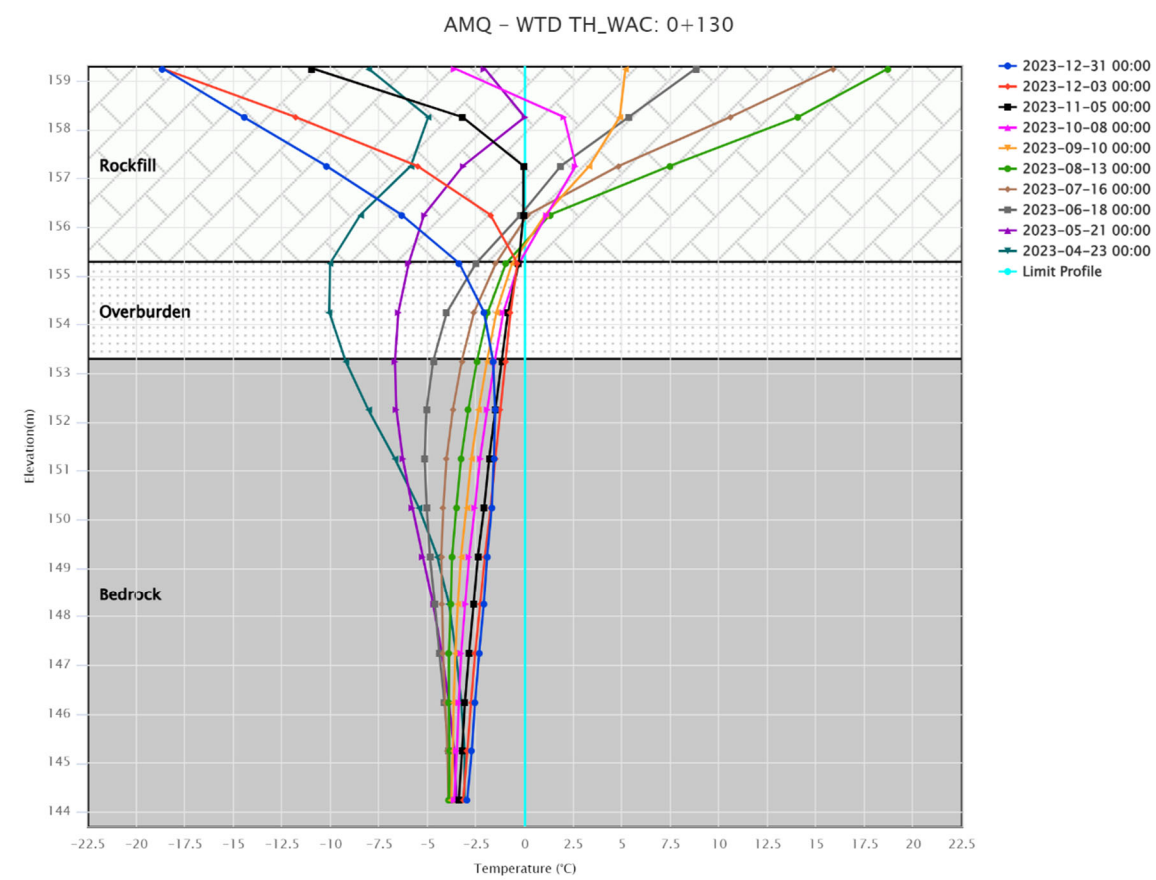
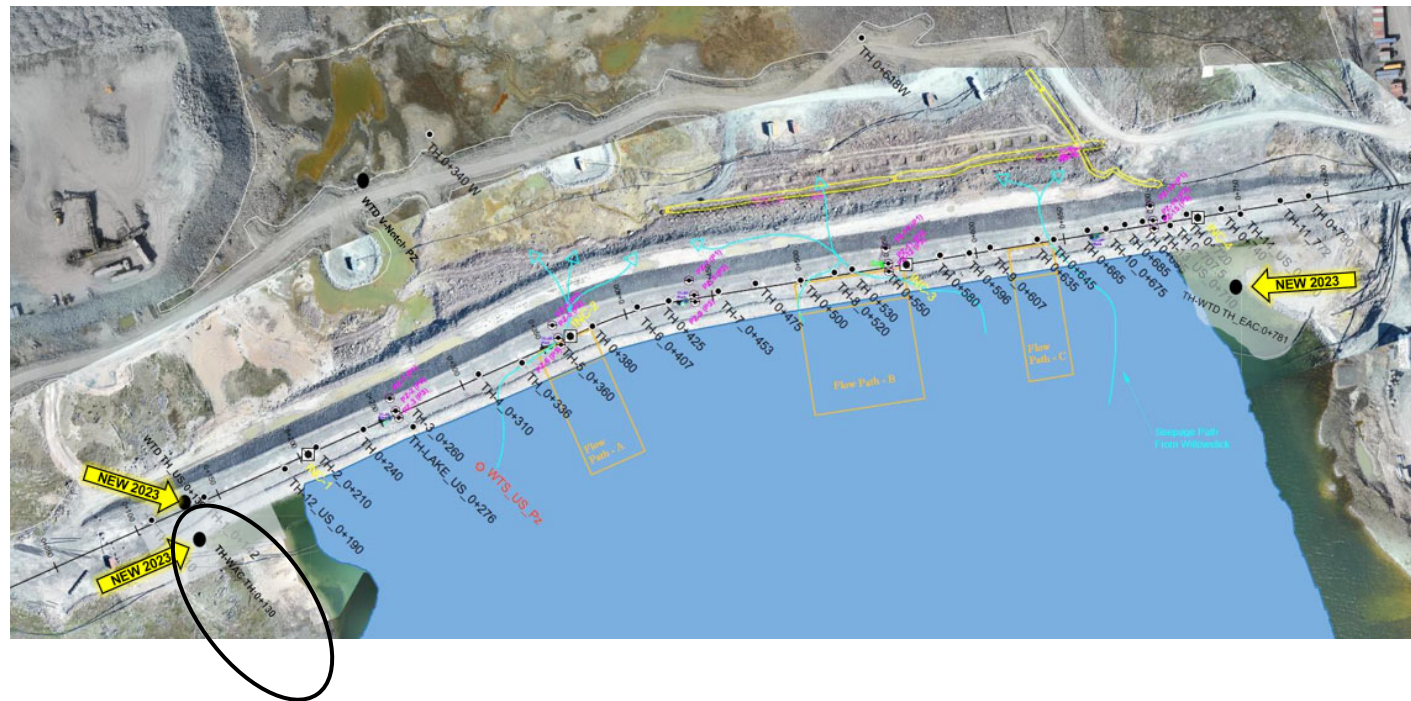

**WTD EAC 0+781**

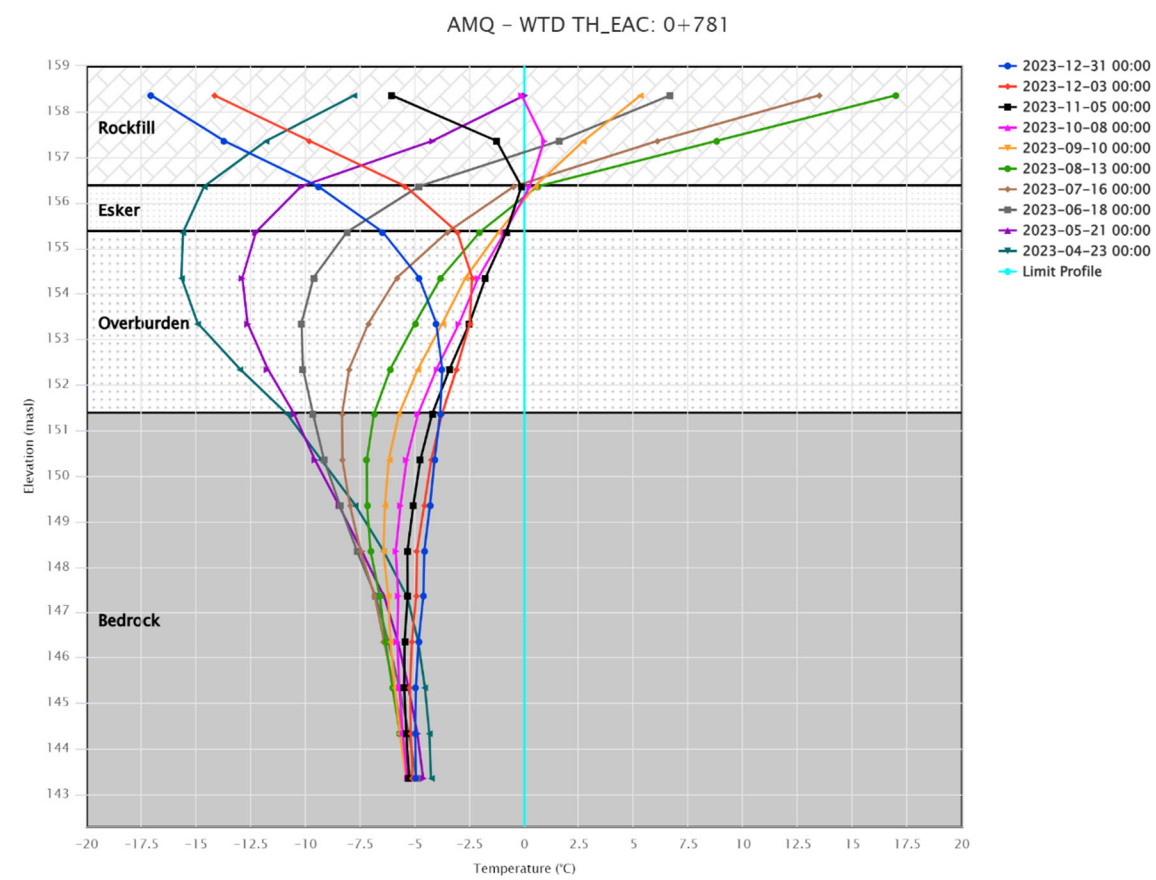
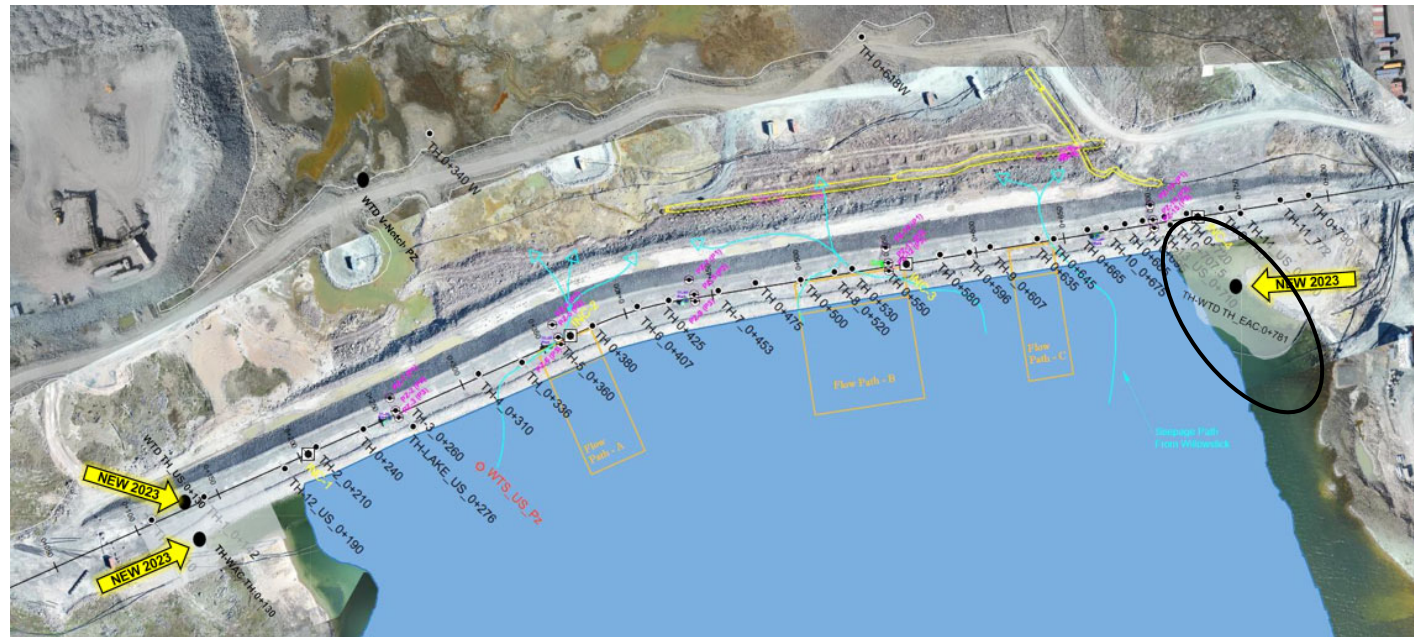

IVR-D1-TH1

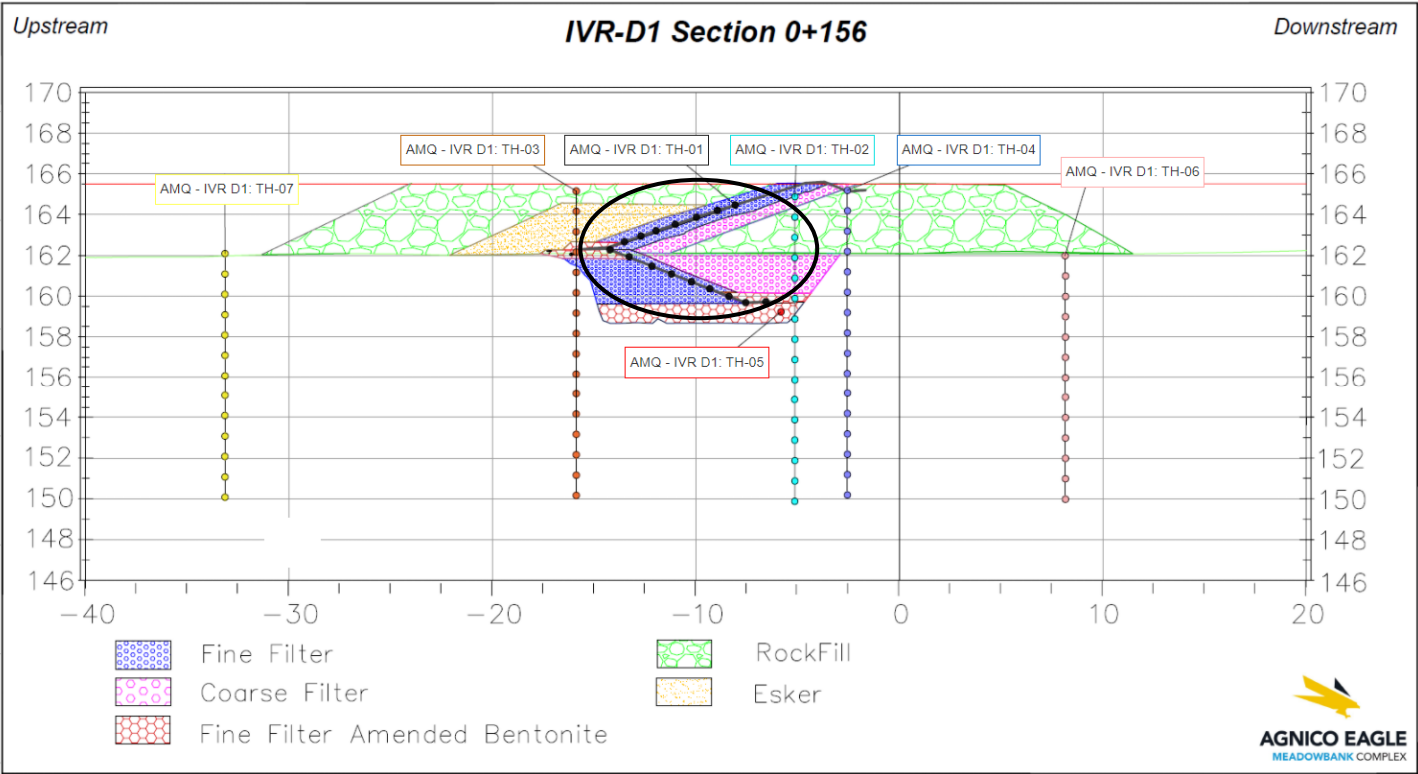
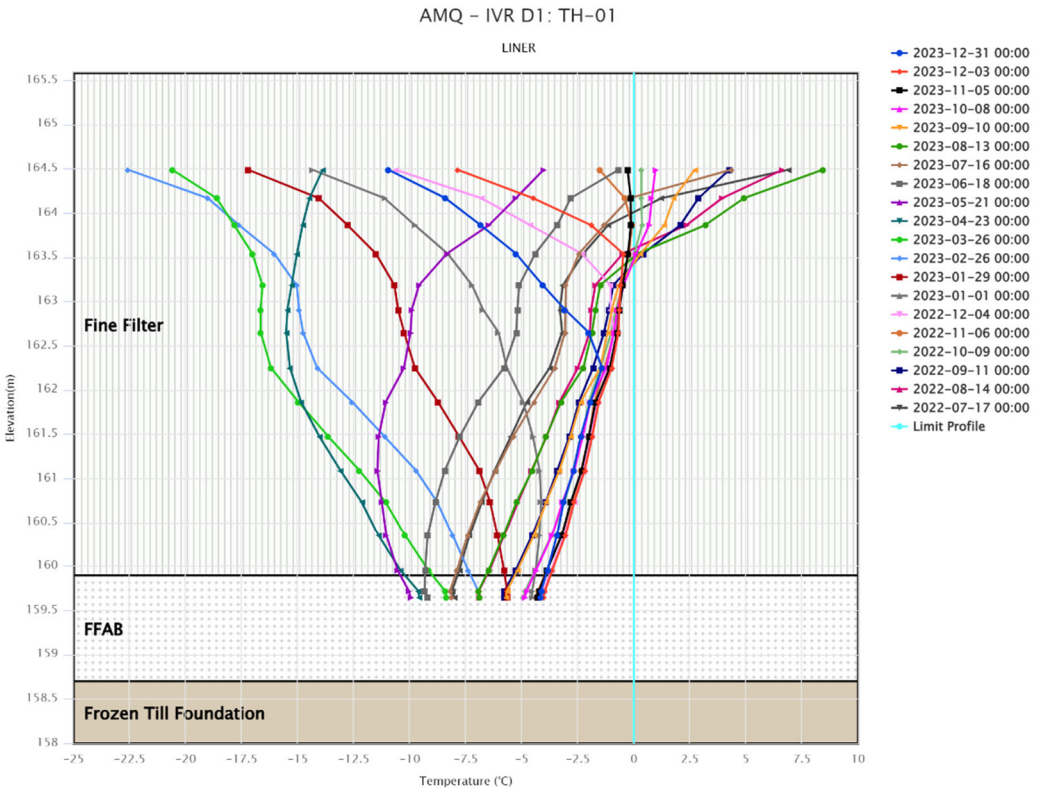
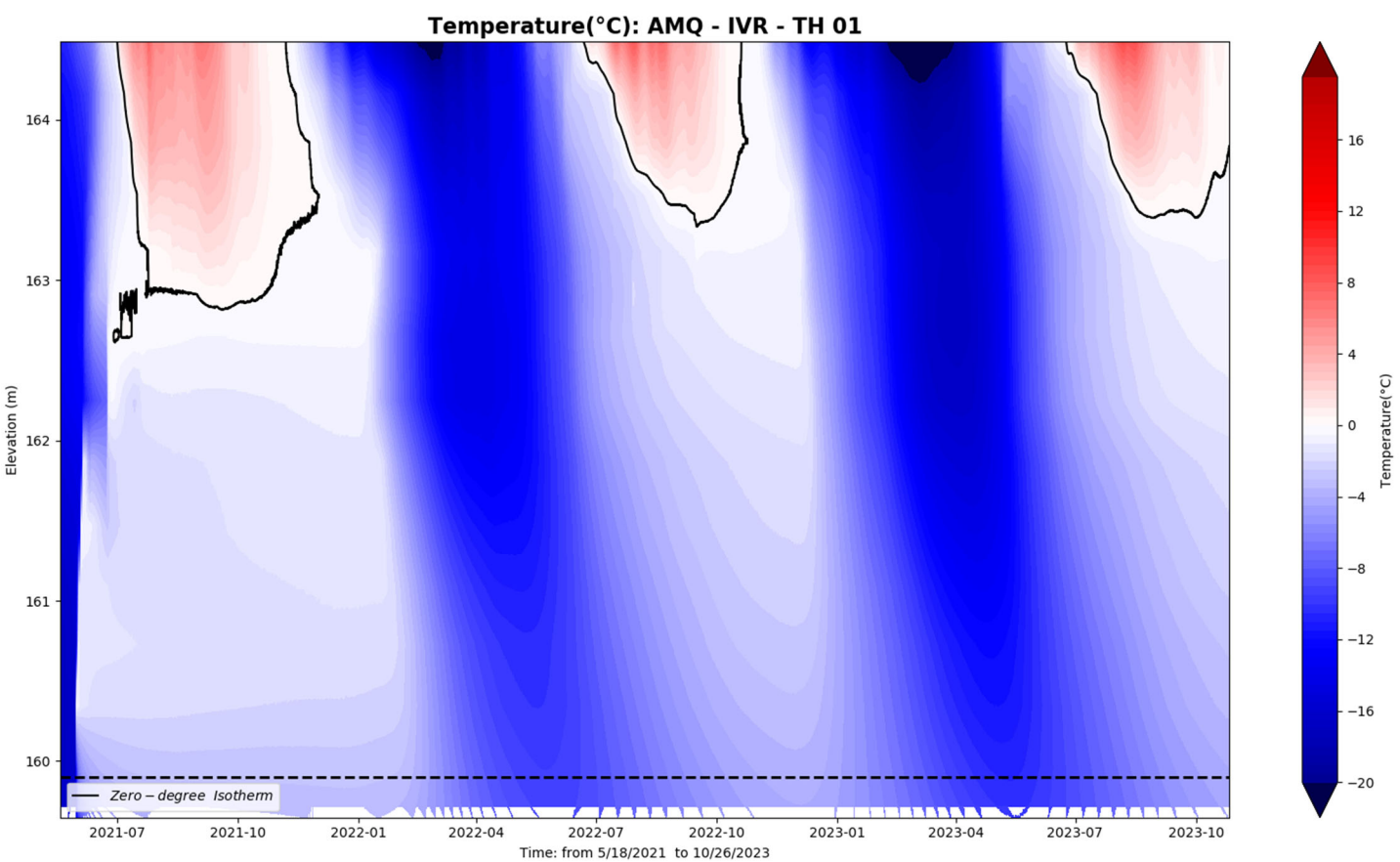

IVR-D1-TH2

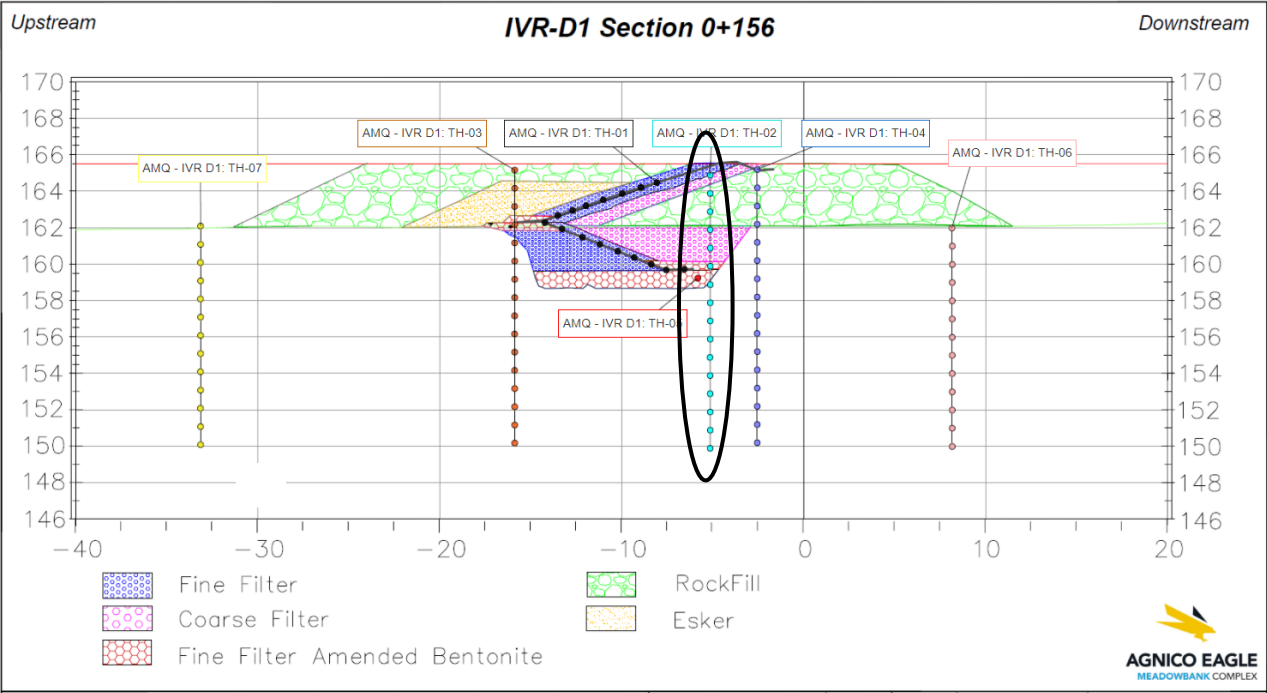
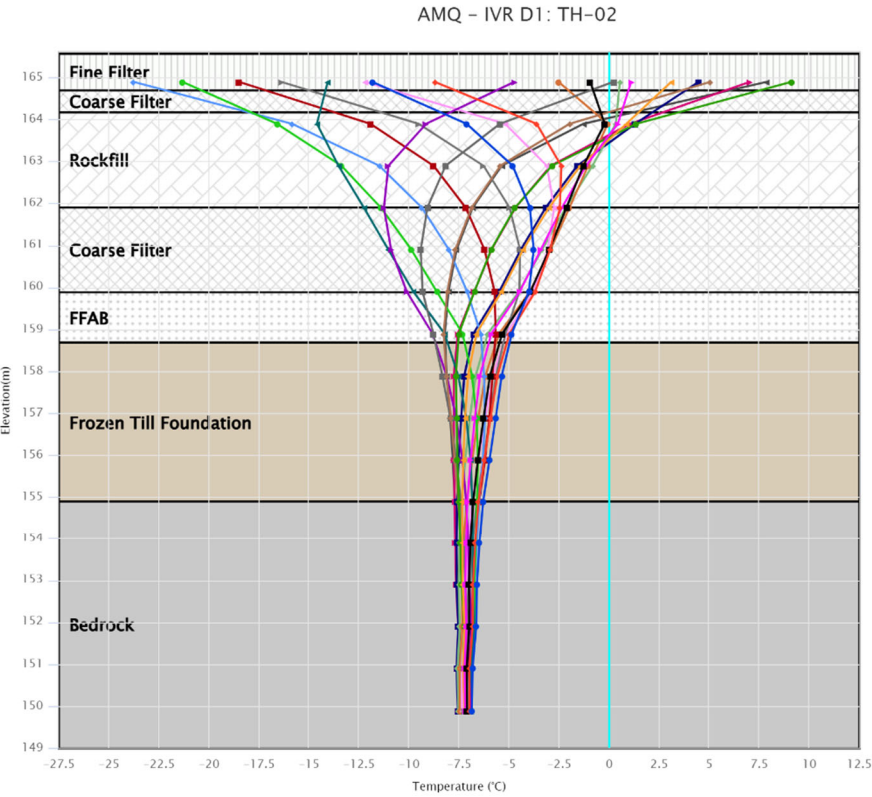
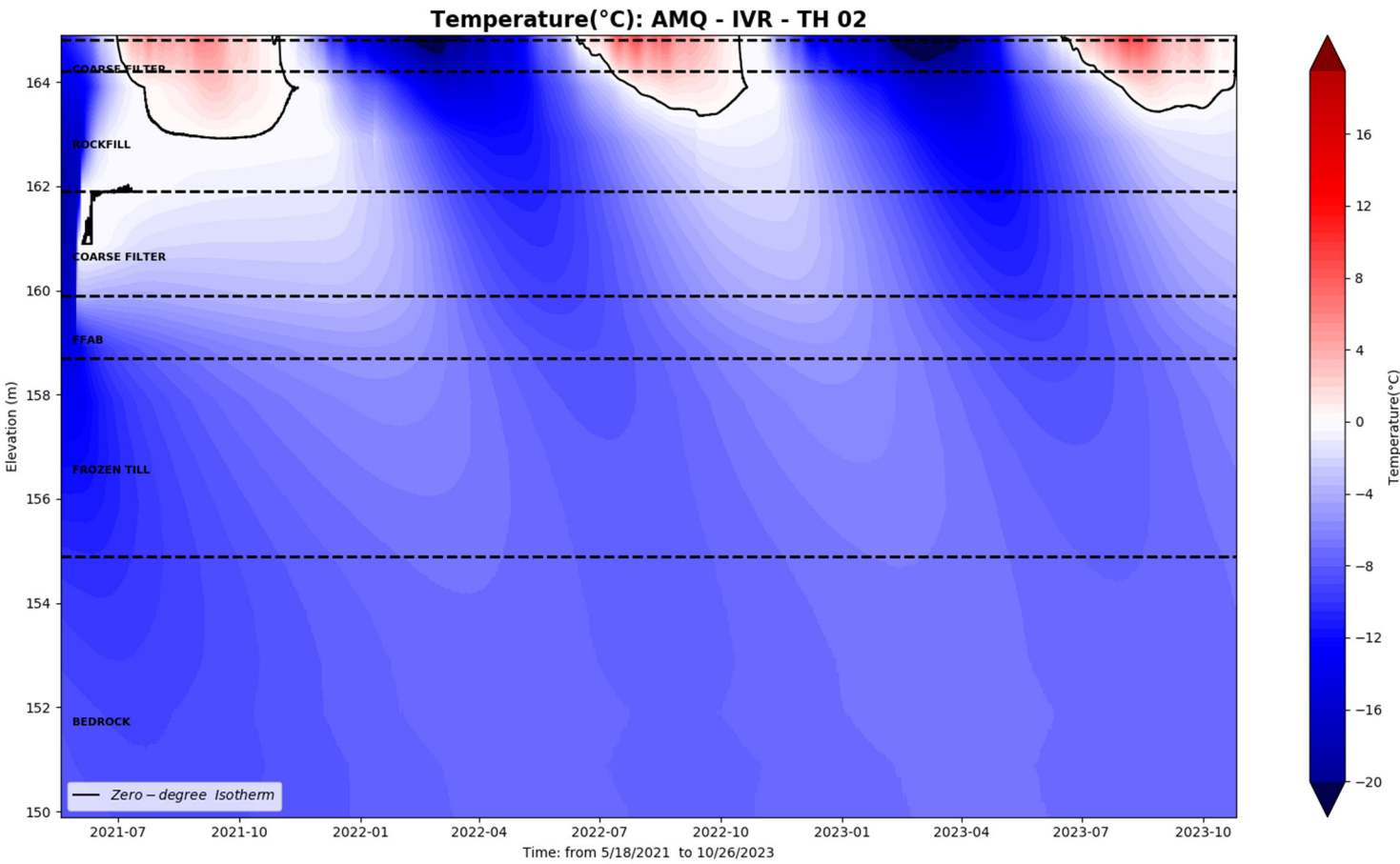

IVR-D1-TH3

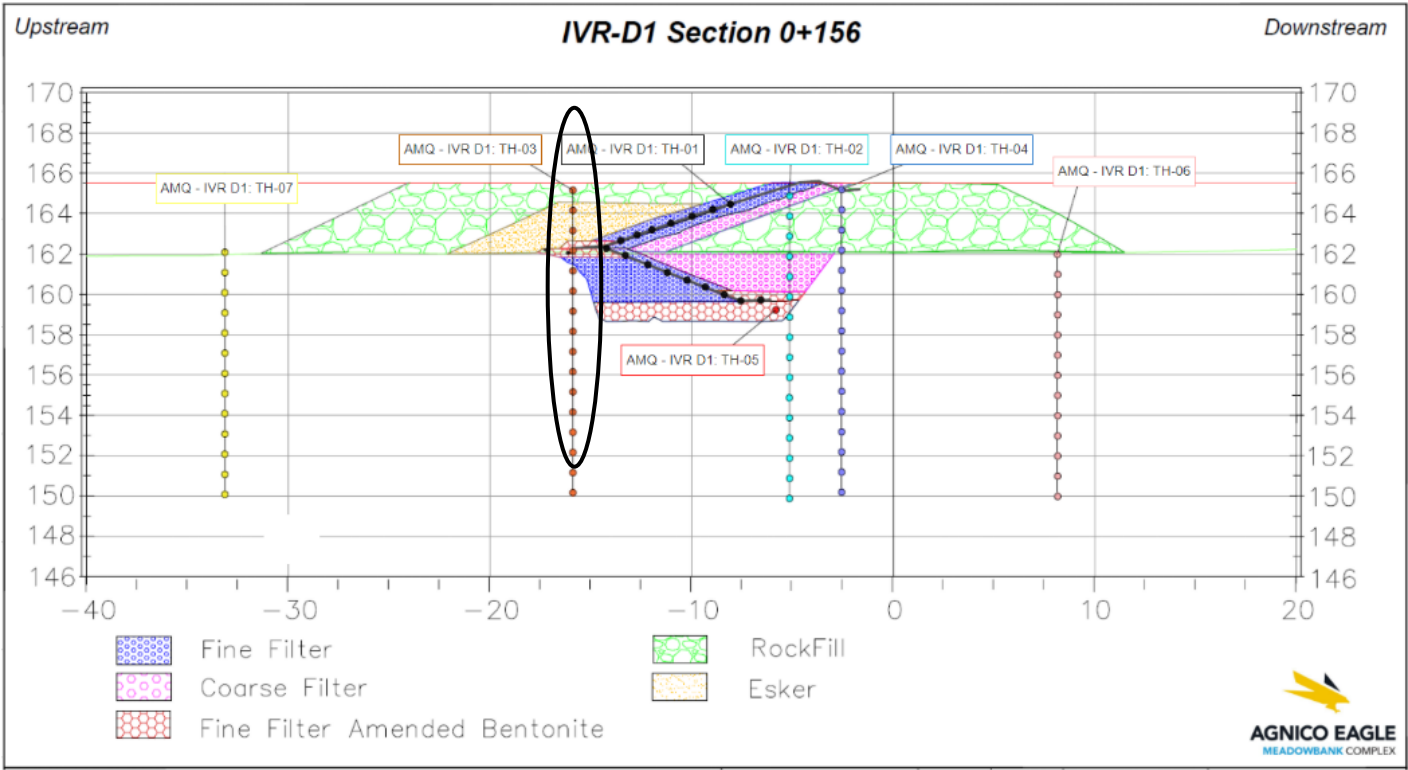
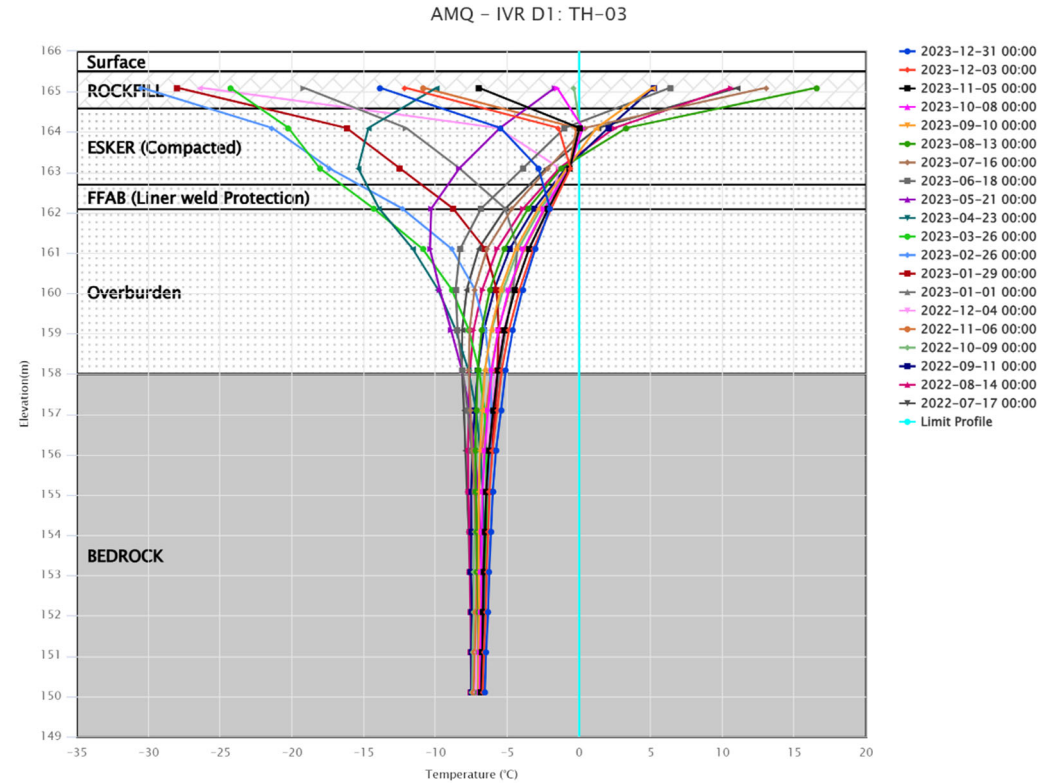
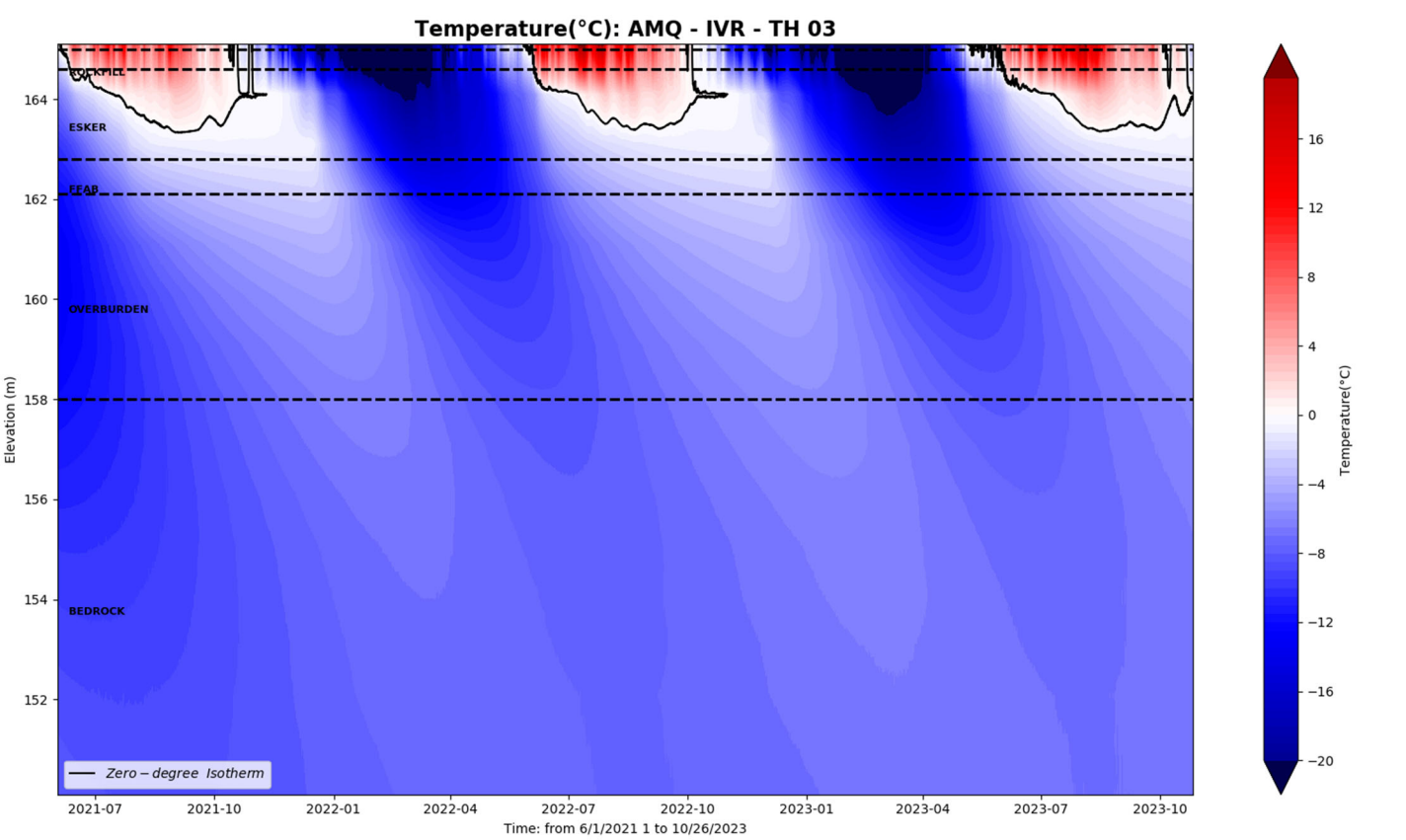

IVR-D1-TH4

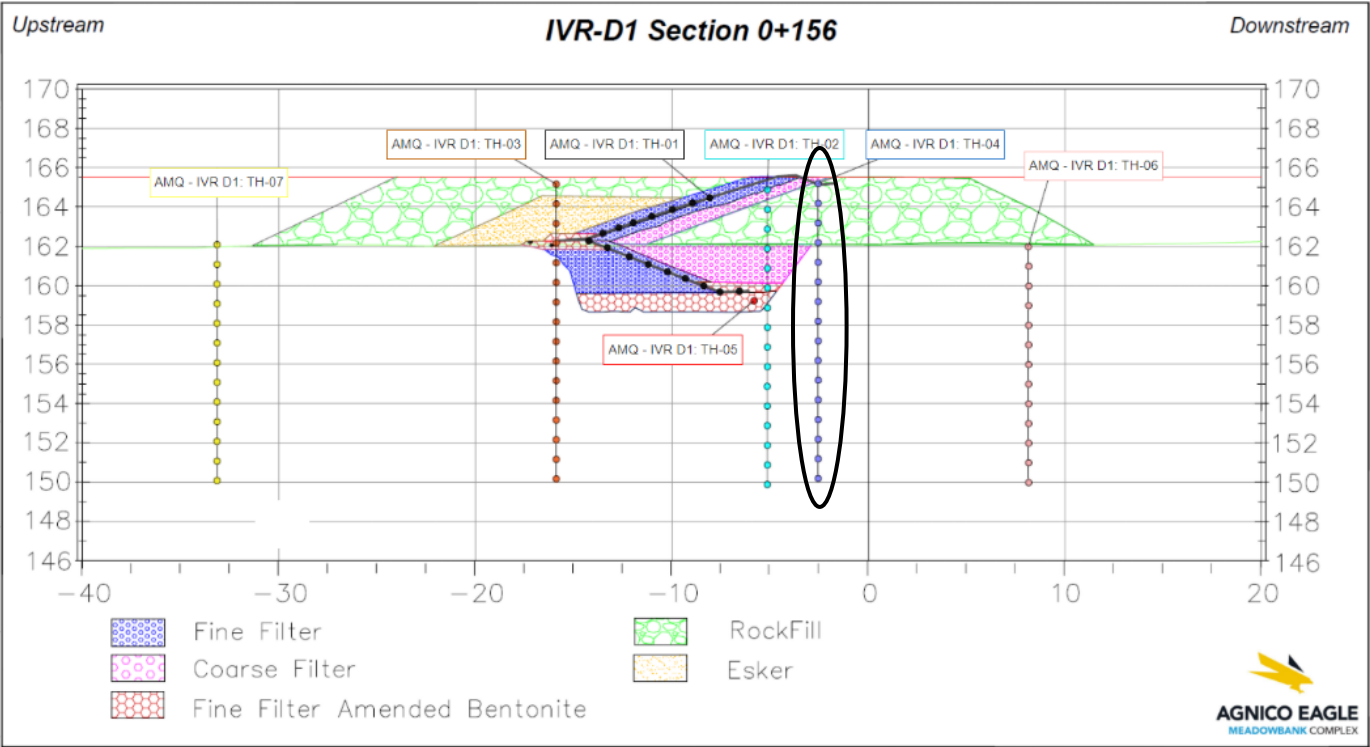
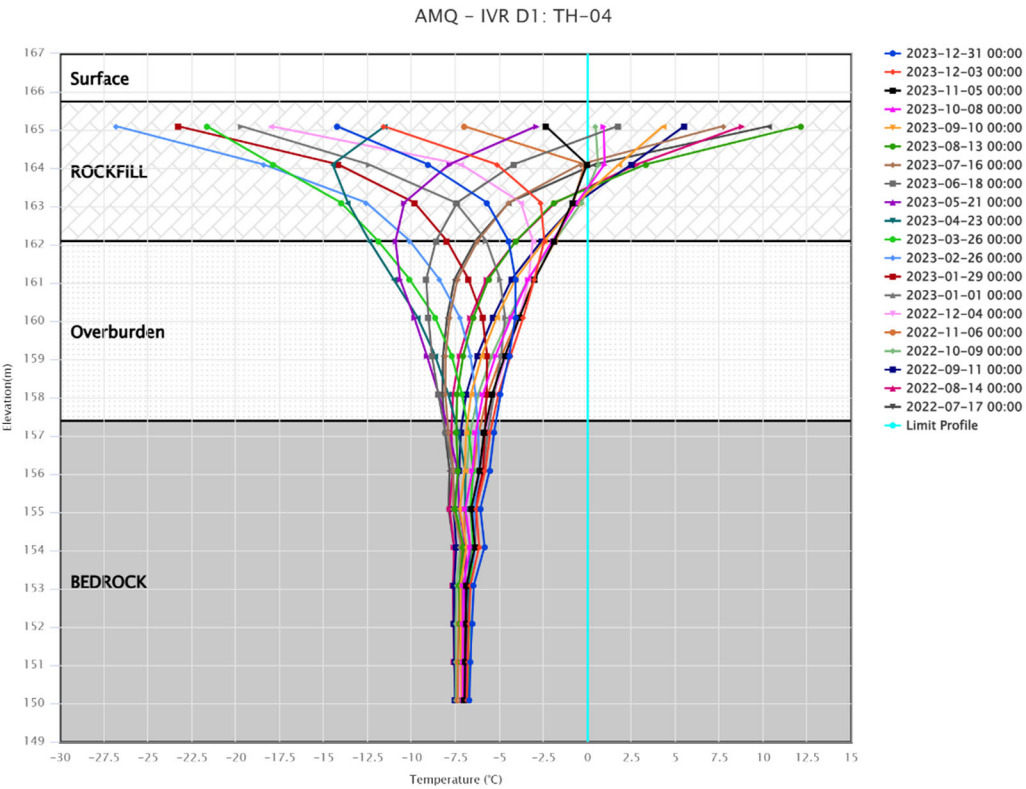
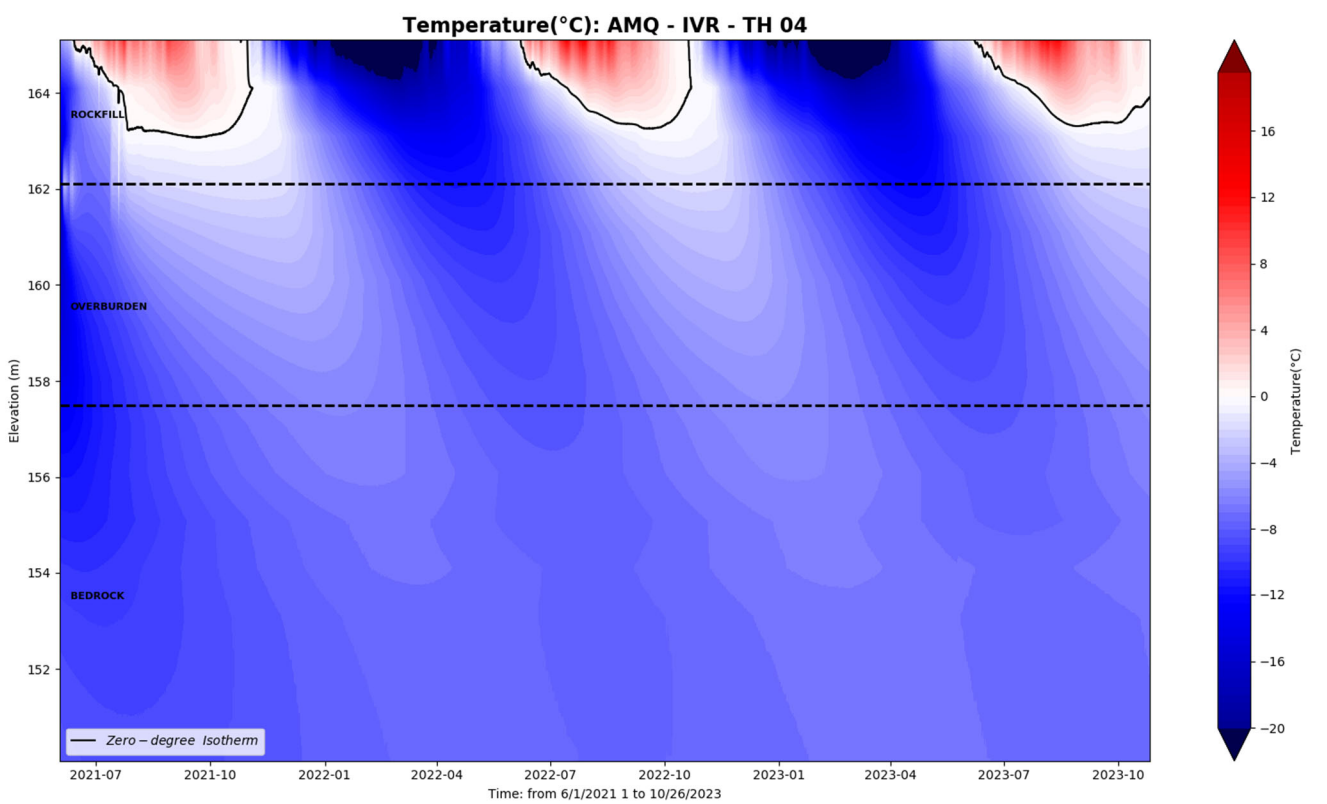

IVR-D1-TH5



AMQ - IVR D1: TH-05

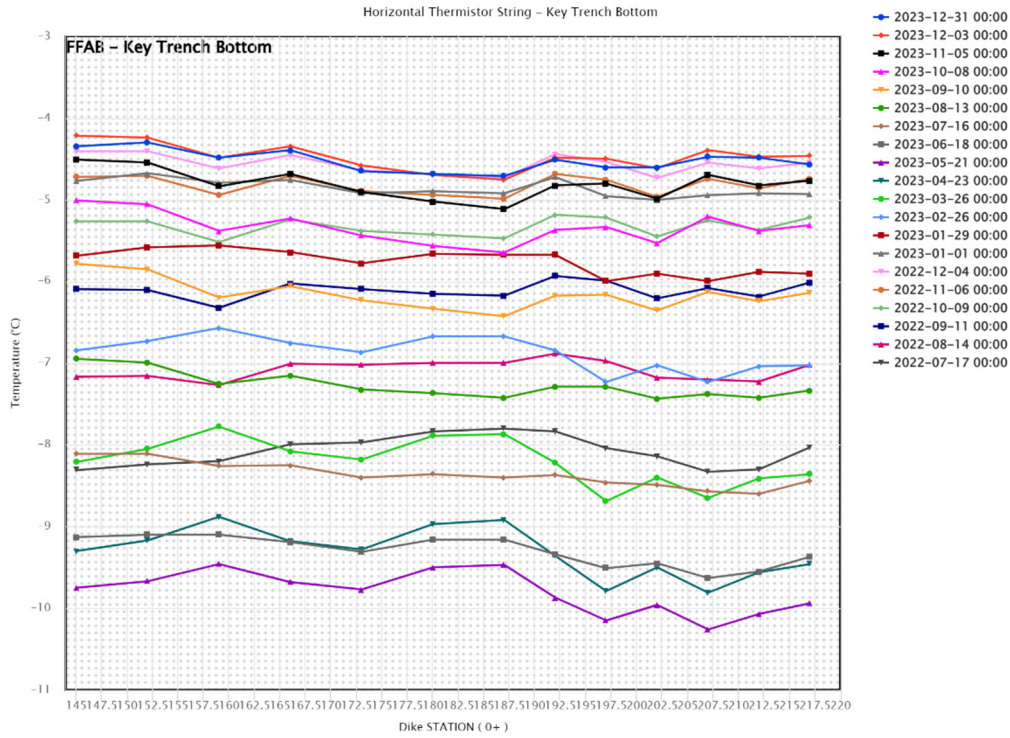

Temperature(°C): AMQ - IVR - TH 05

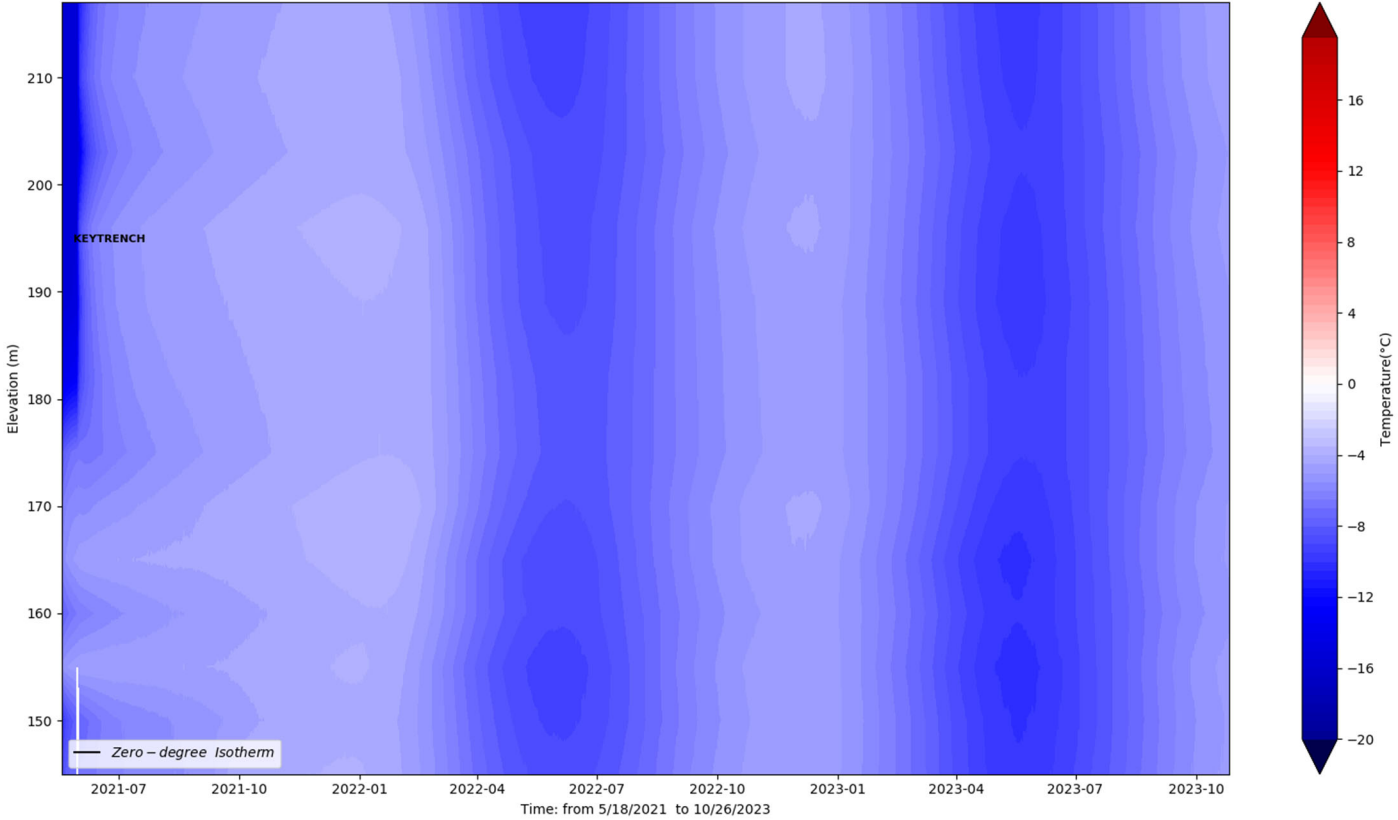

NOTE: This TH is horizontal and in Keytrench and must be reflected this way when reading the thermal graph

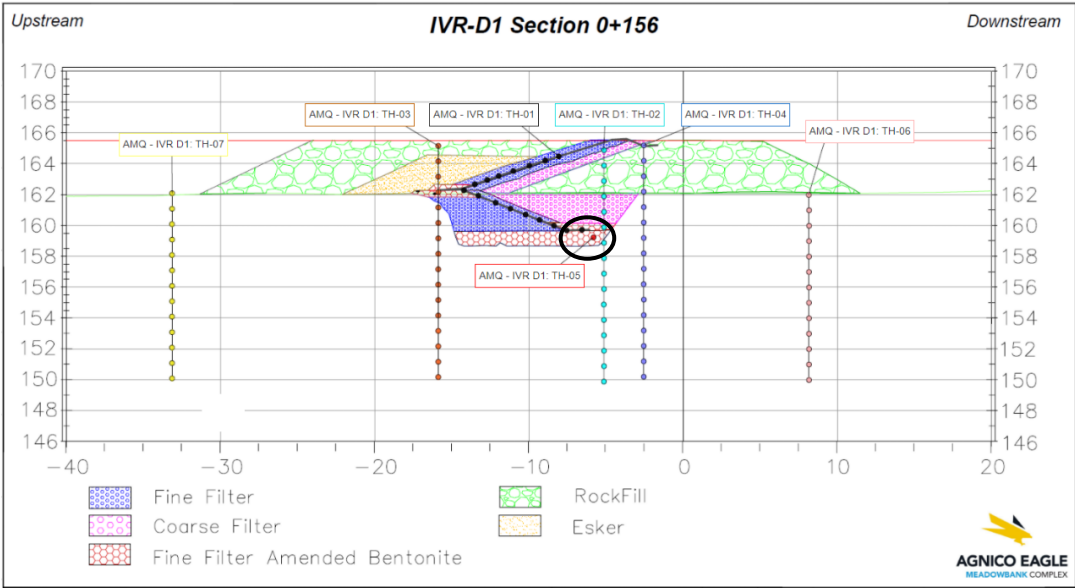

IVR-D1-TH6

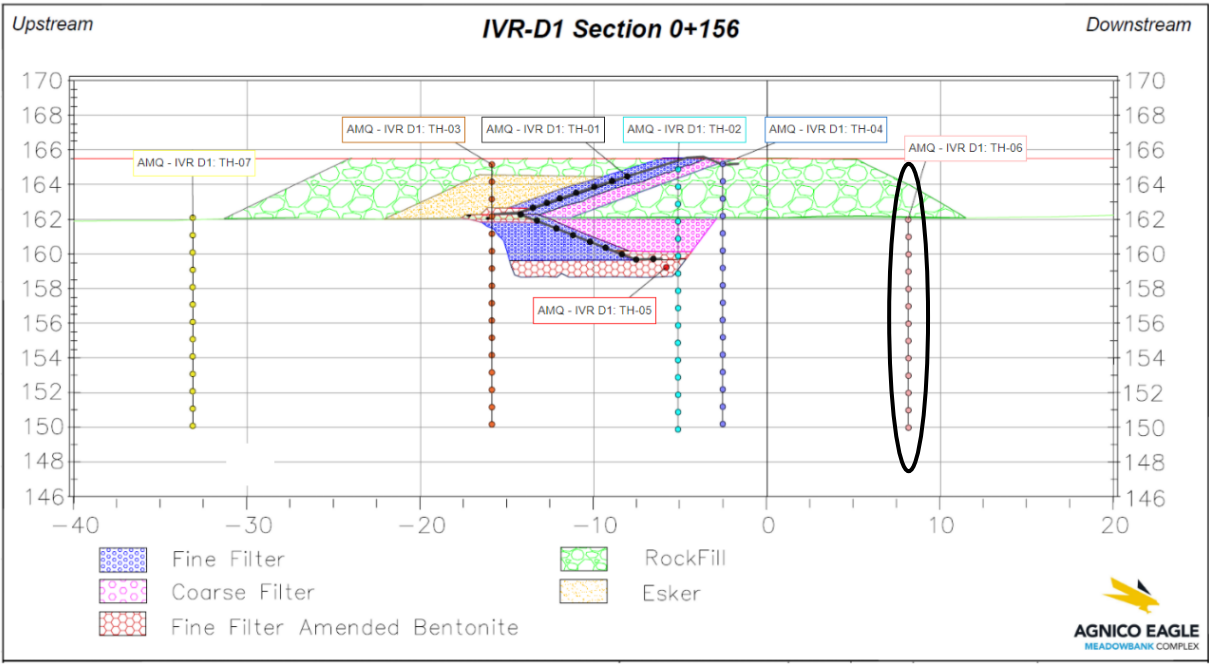
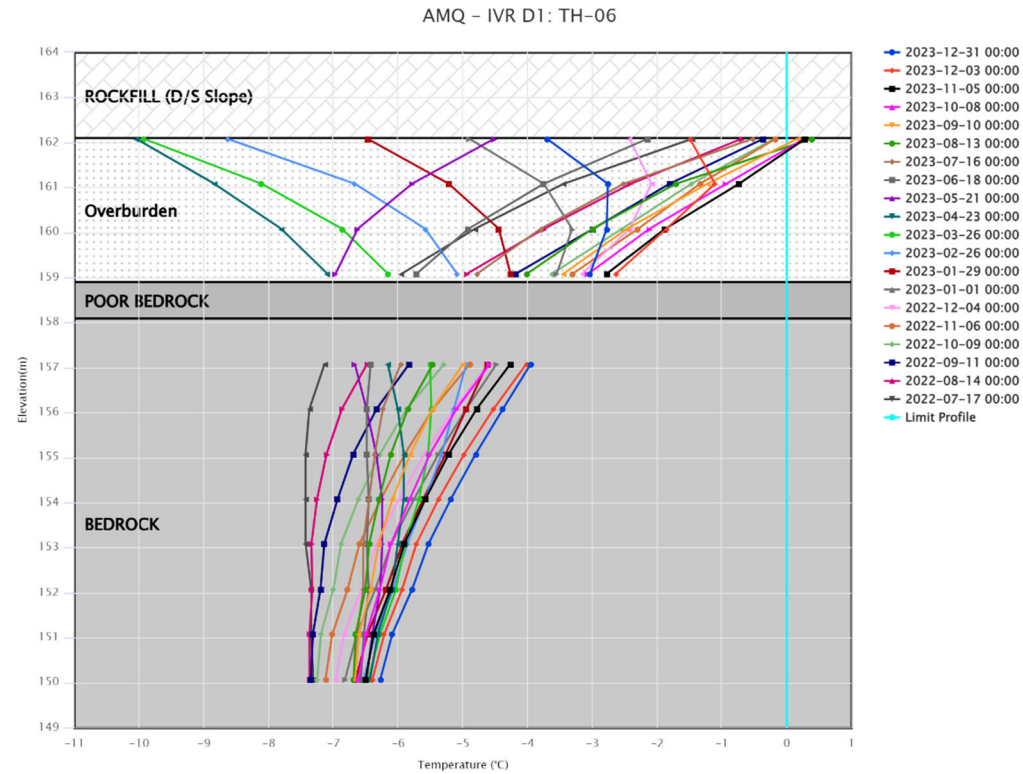
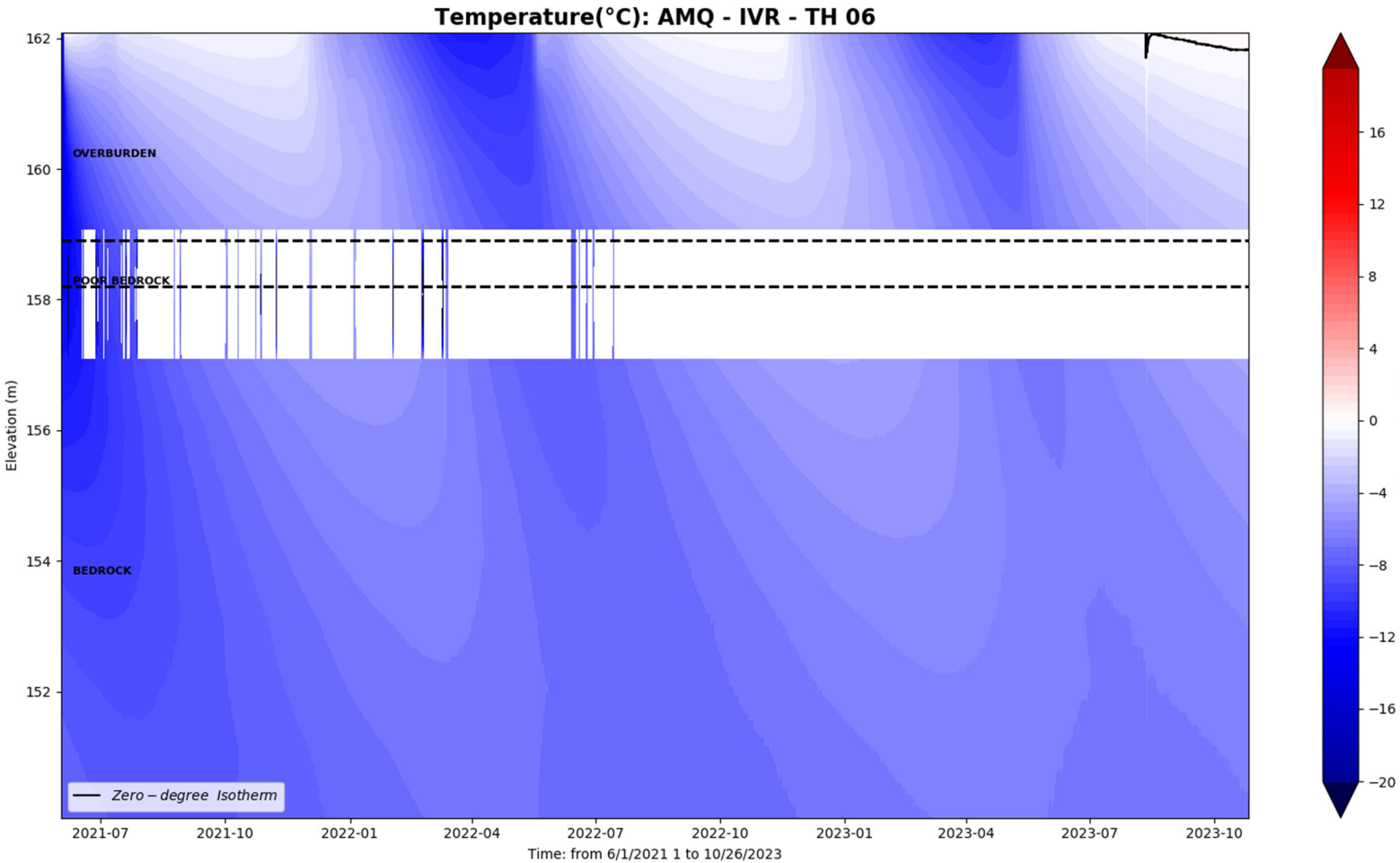

IVR-D1-TH7

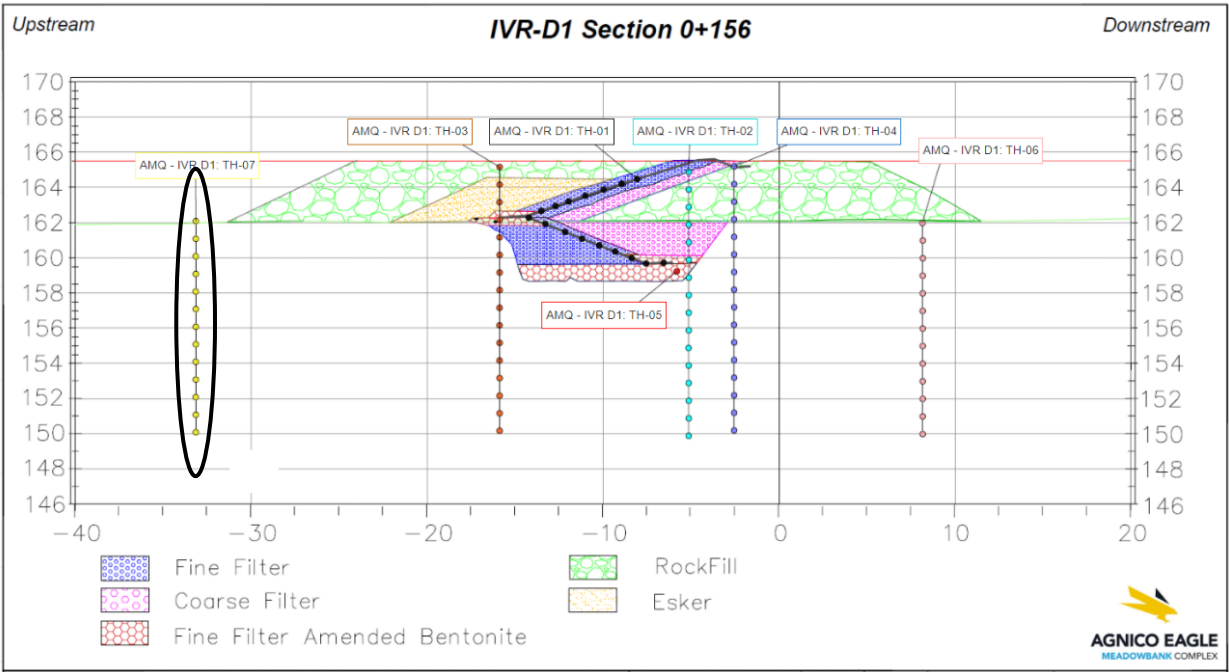
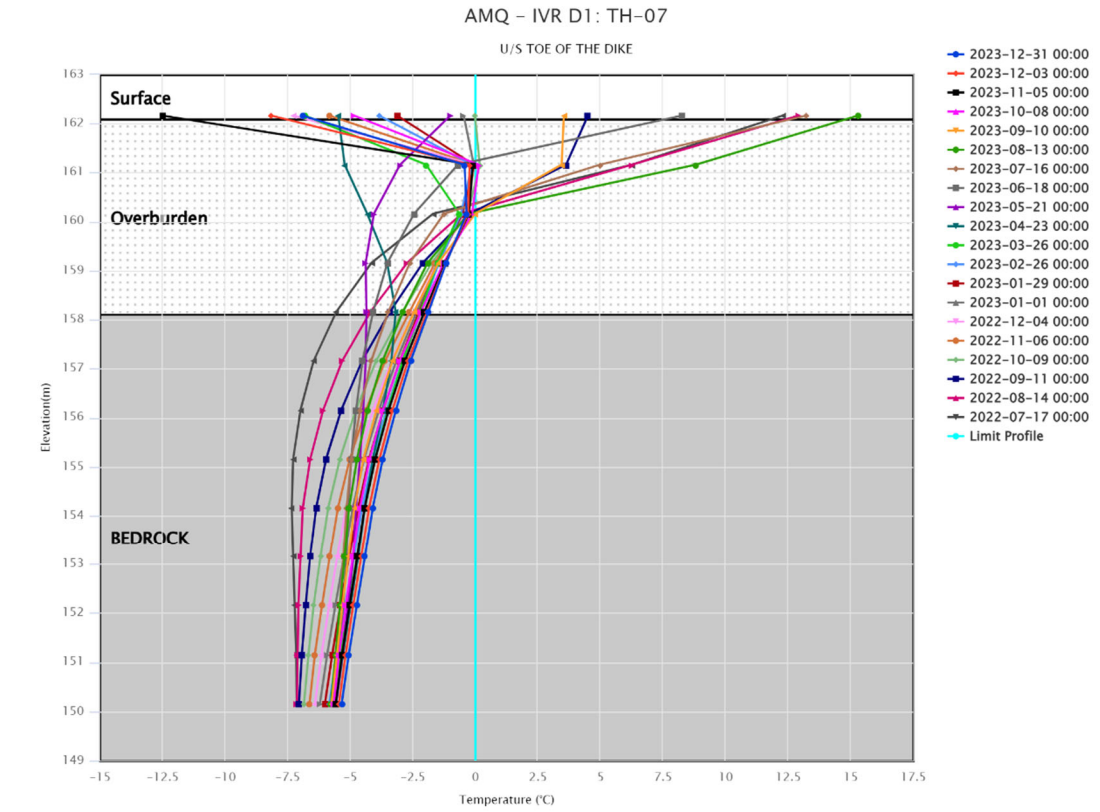
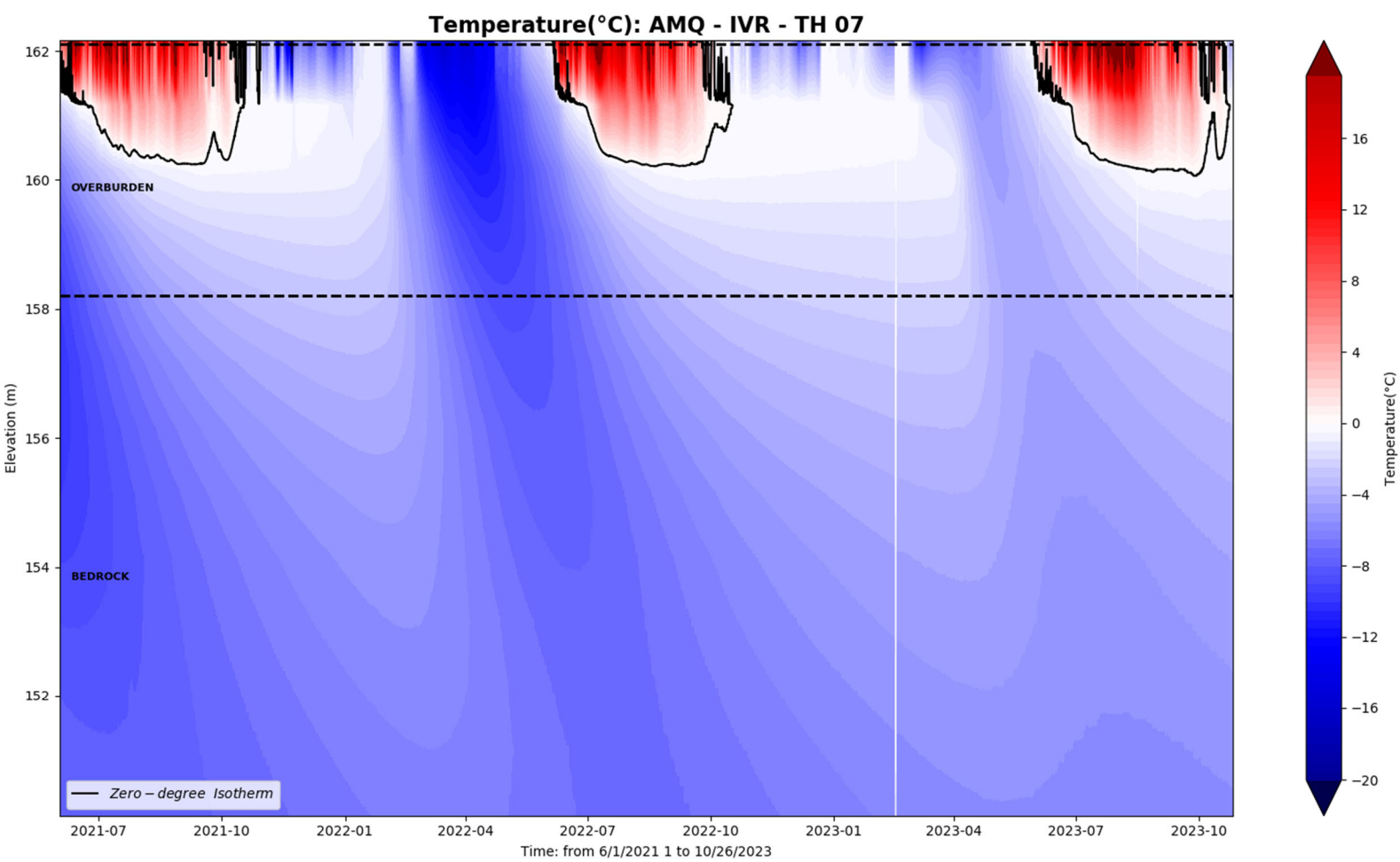

WT WRSF TH1

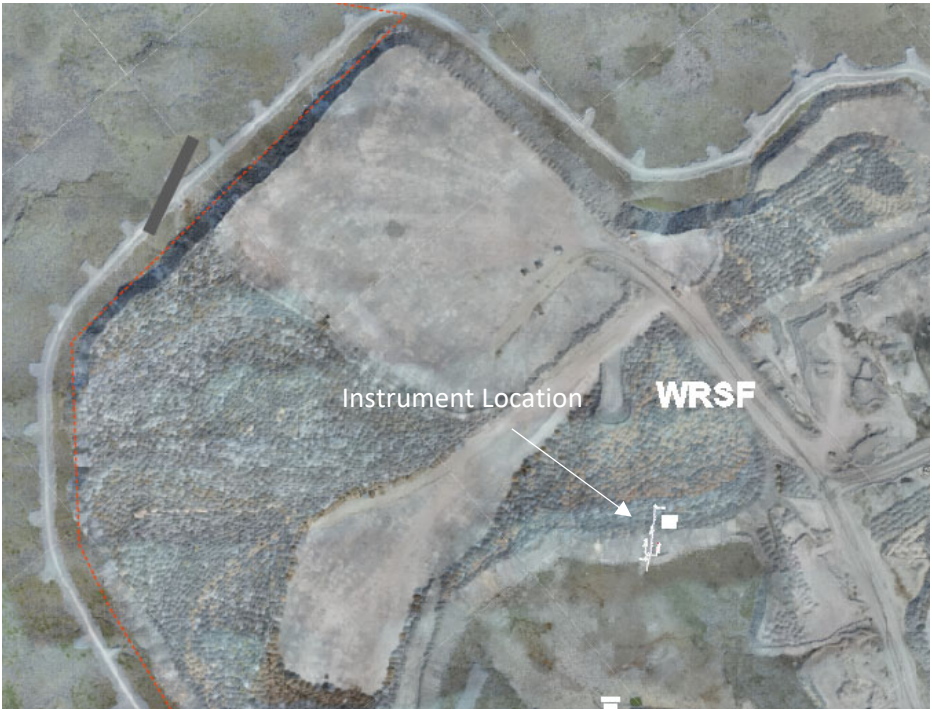

AMQ - WRSF - WT\_TH\_01

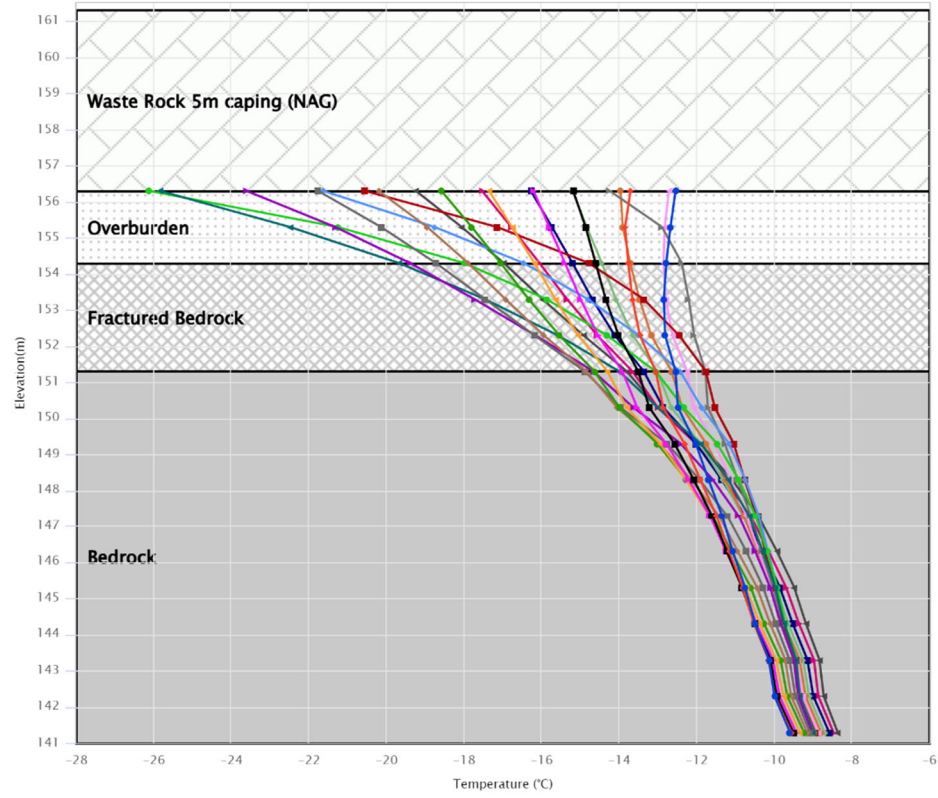
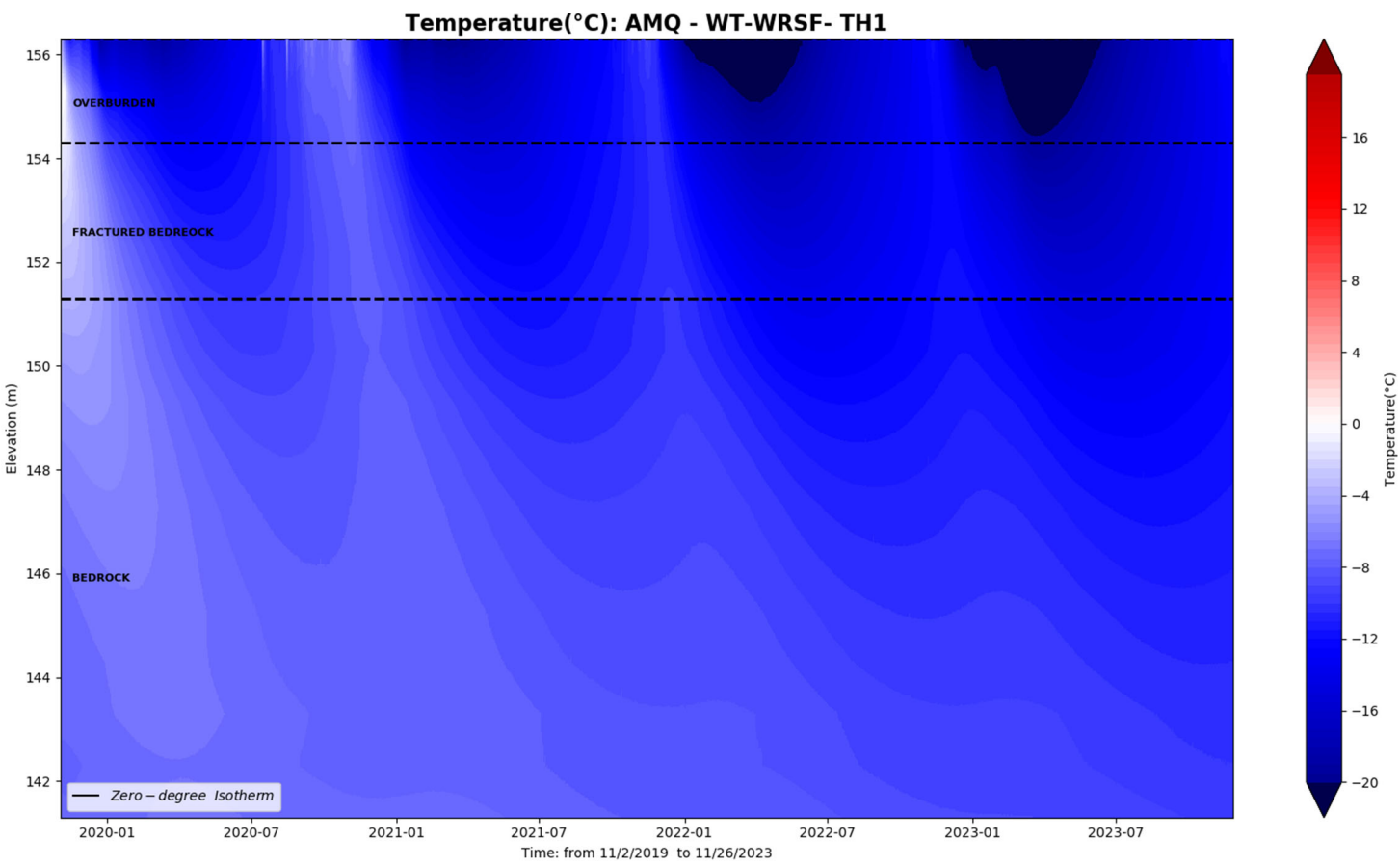

- 2023-11-26 15:00
- 2023-10-29 15:00
- 2023-10-01 15:00
- 2023-09-03 15:00
- 2023-08-06 15:00
- 2023-07-09 15:00
- 2023-06-11 15:00
- 2023-05-14 15:00
- 2023-04-16 15:00
- 2023-03-19 15:00
- 2023-02-19 15:00
- 2023-01-22 15:00
- 2022-12-25 15:00
- 2022-11-27 15:00
- 2022-10-30 15:00
- 2022-10-02 15:00
- 2022-09-04 15:00
- 2022-08-07 15:00
- 2022-07-10 15:00
- 2022-06-12 15:00
- Limit Profile

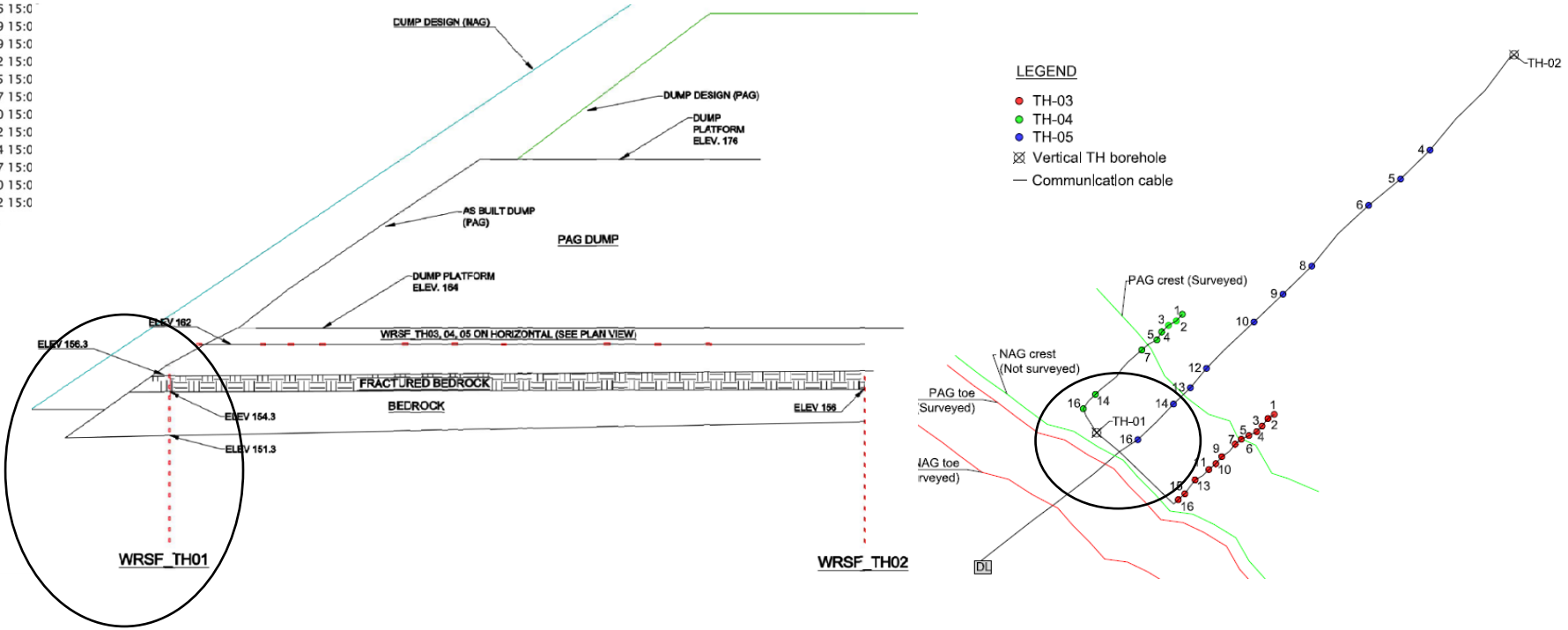

WT WRSF TH2

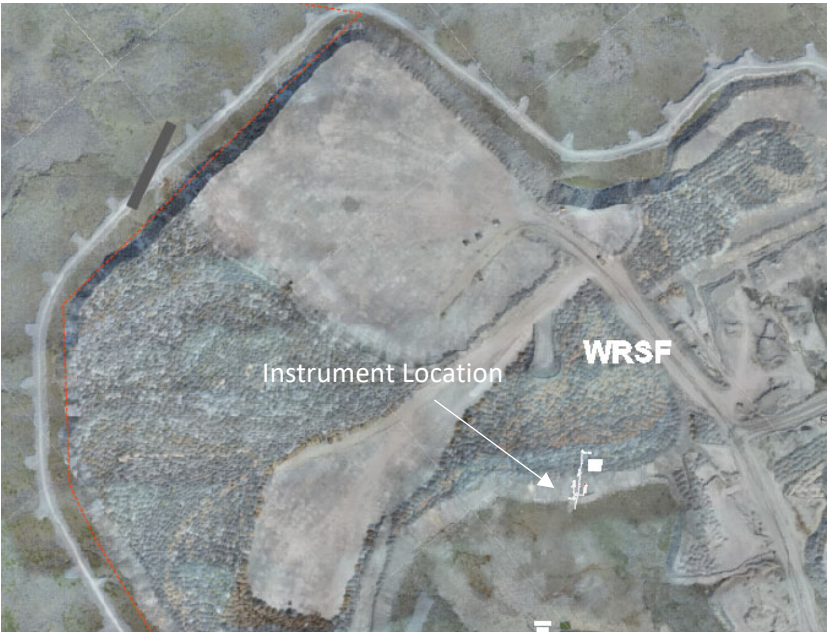

Last data May 2020

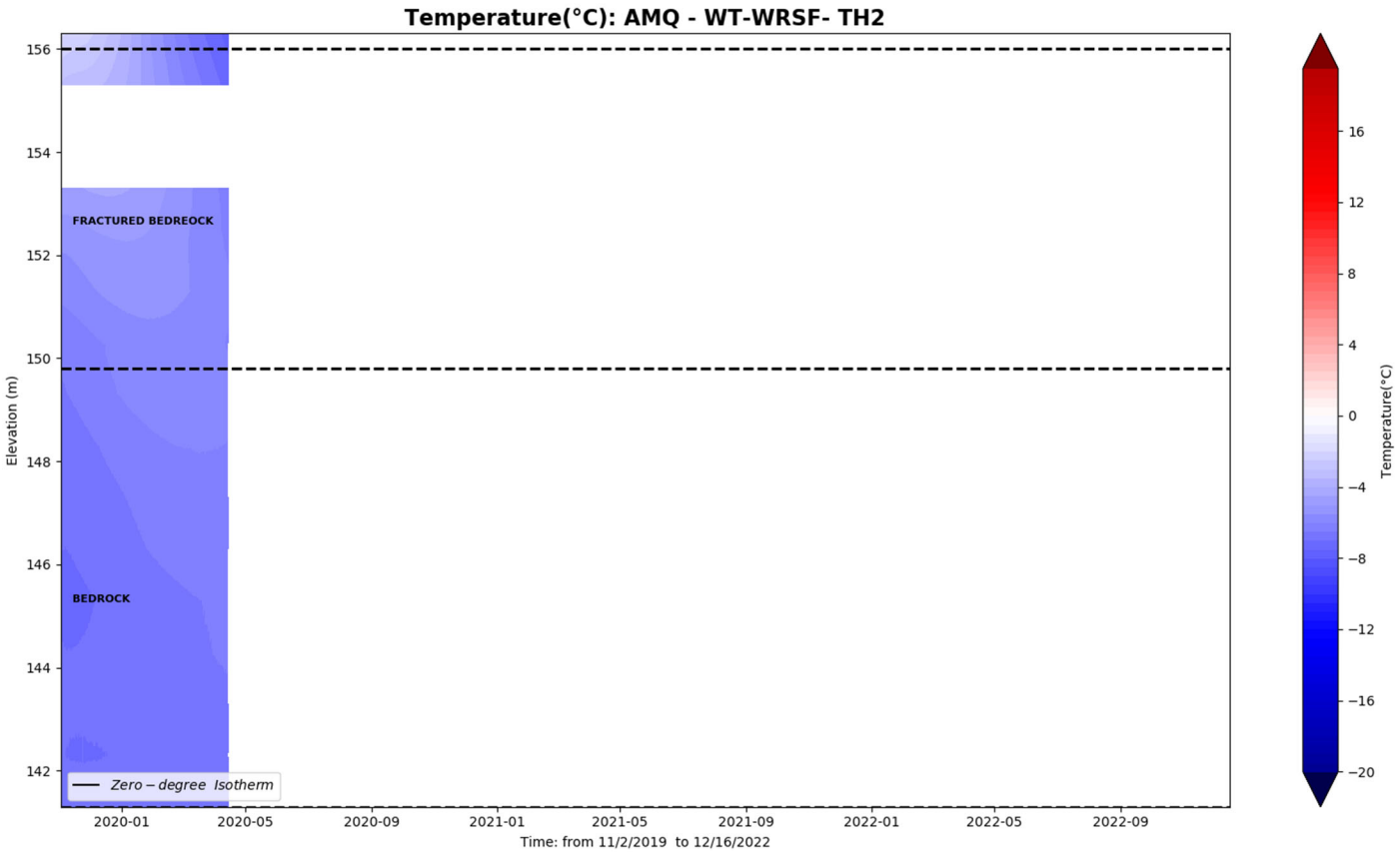

Last data May 2020

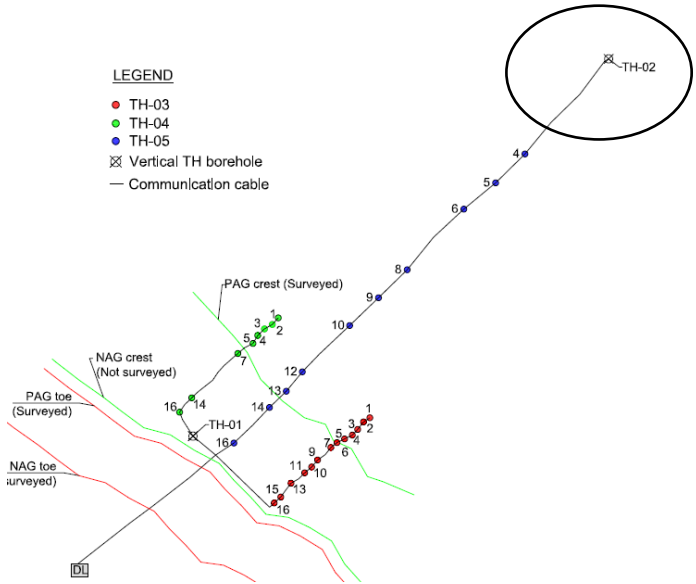
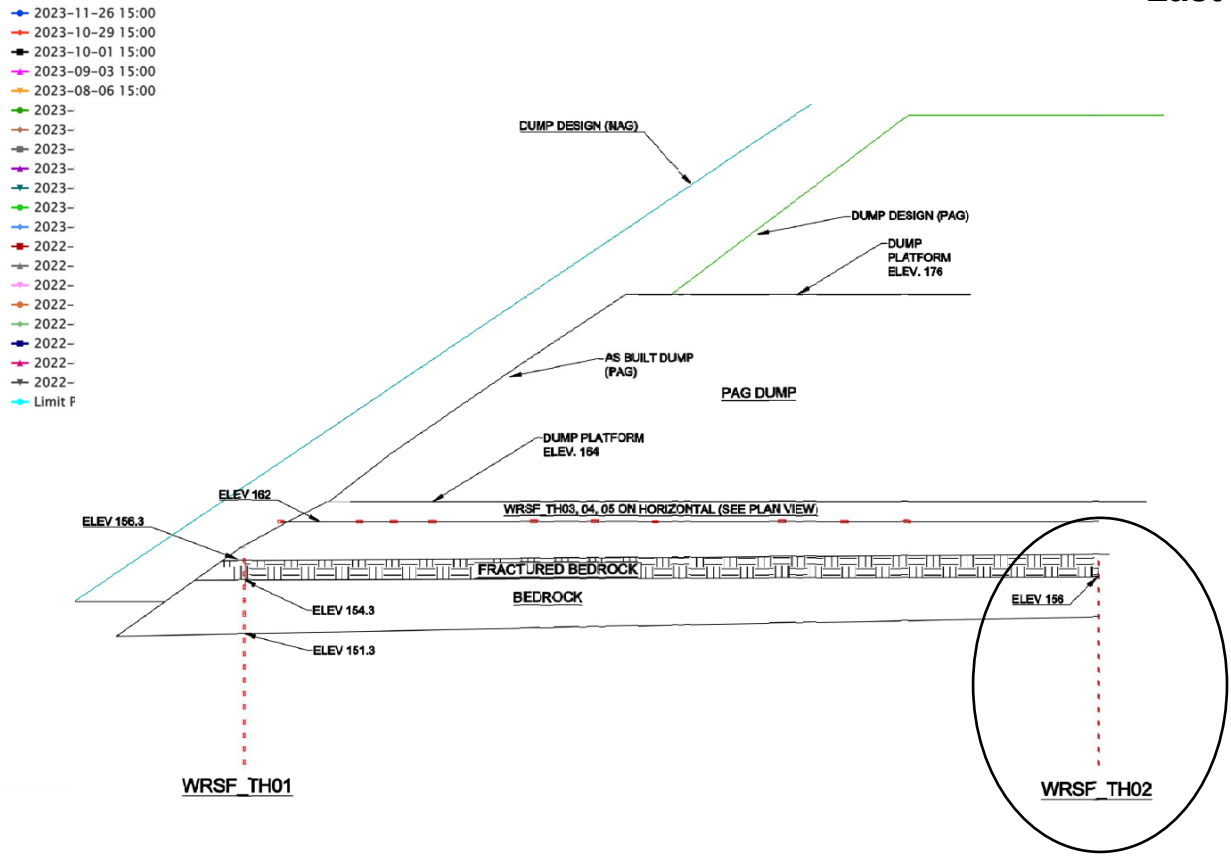
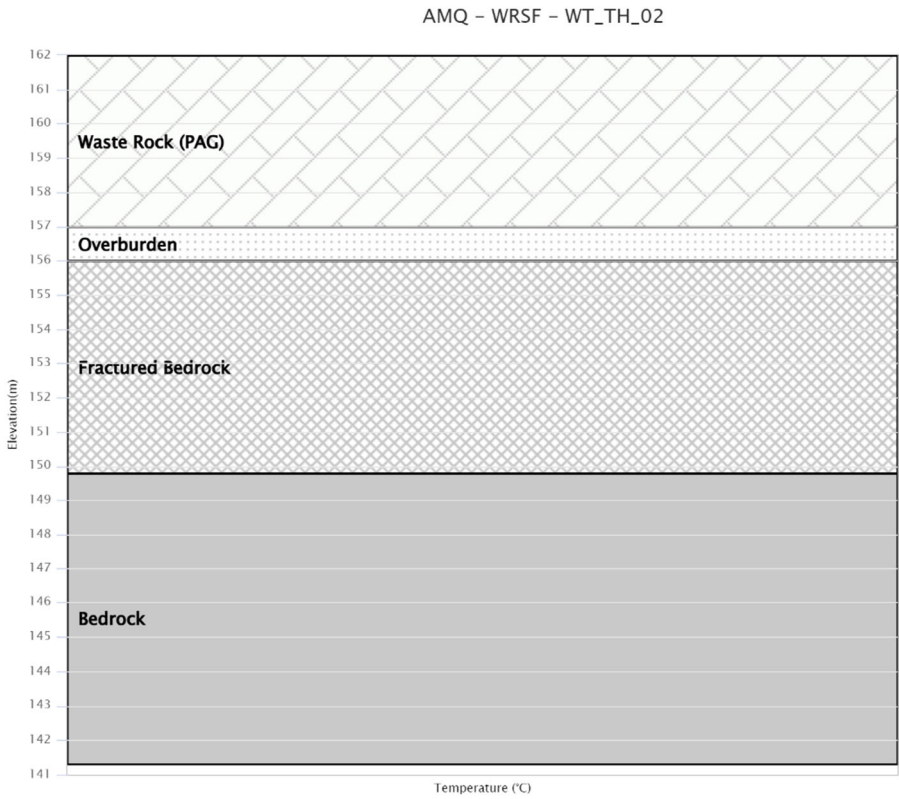

WT WRSF TH3

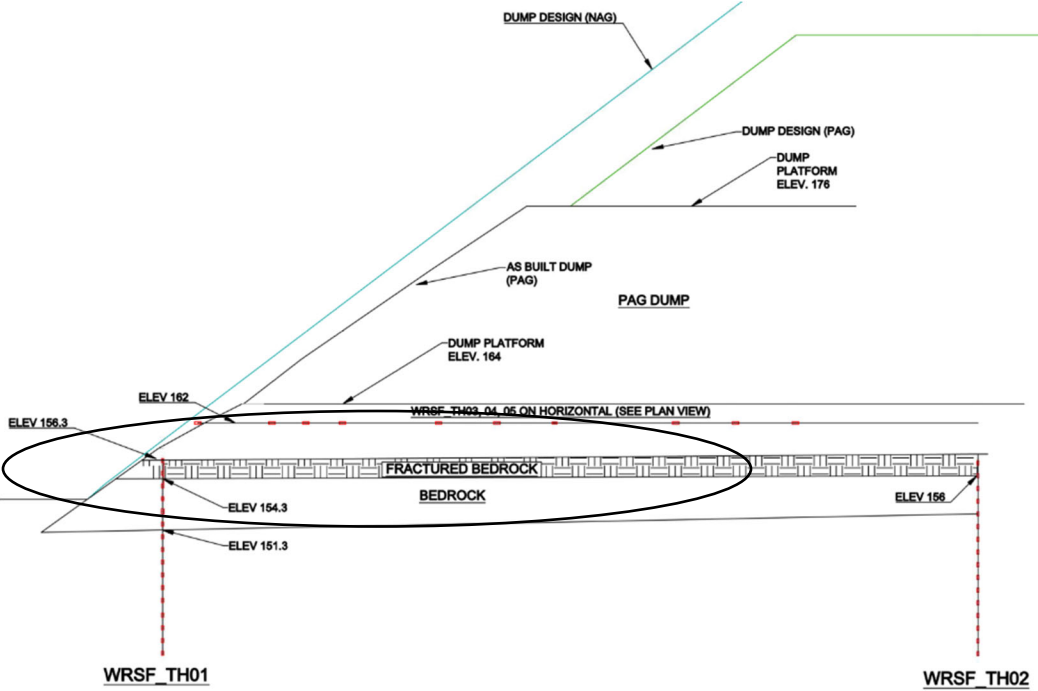
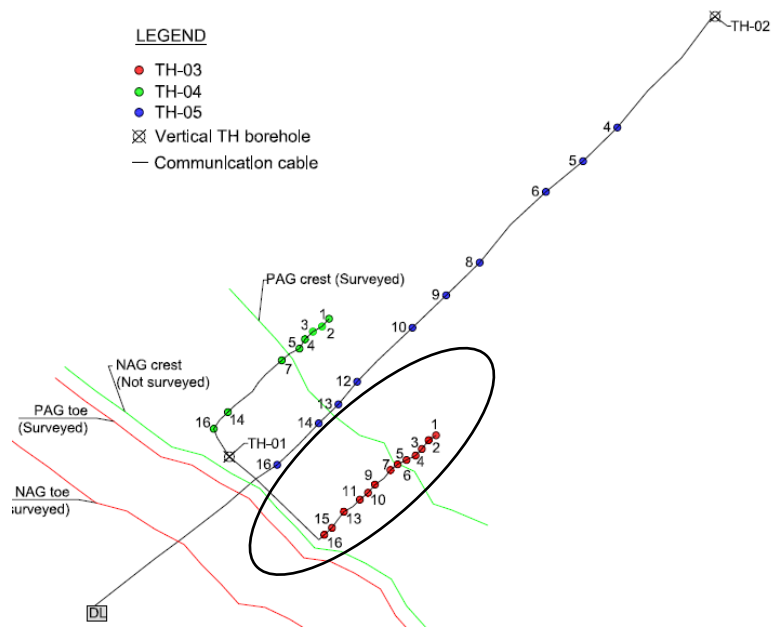
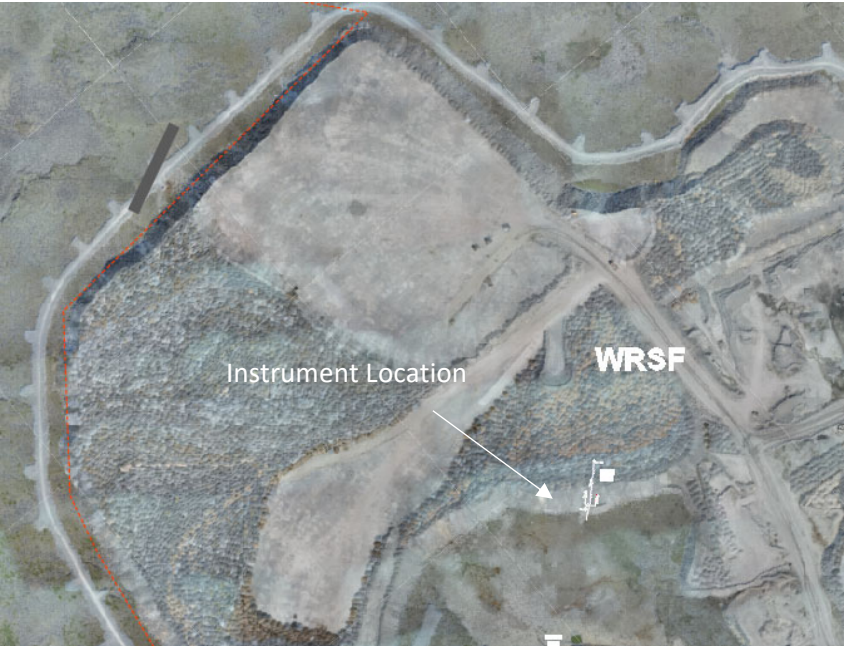

Thermistor in Waste Rock Elevation 162.042 to 162.812.

This instrument is installed horizontally and chart needs to be read accordingly  
Beads 3 to 10 are not working

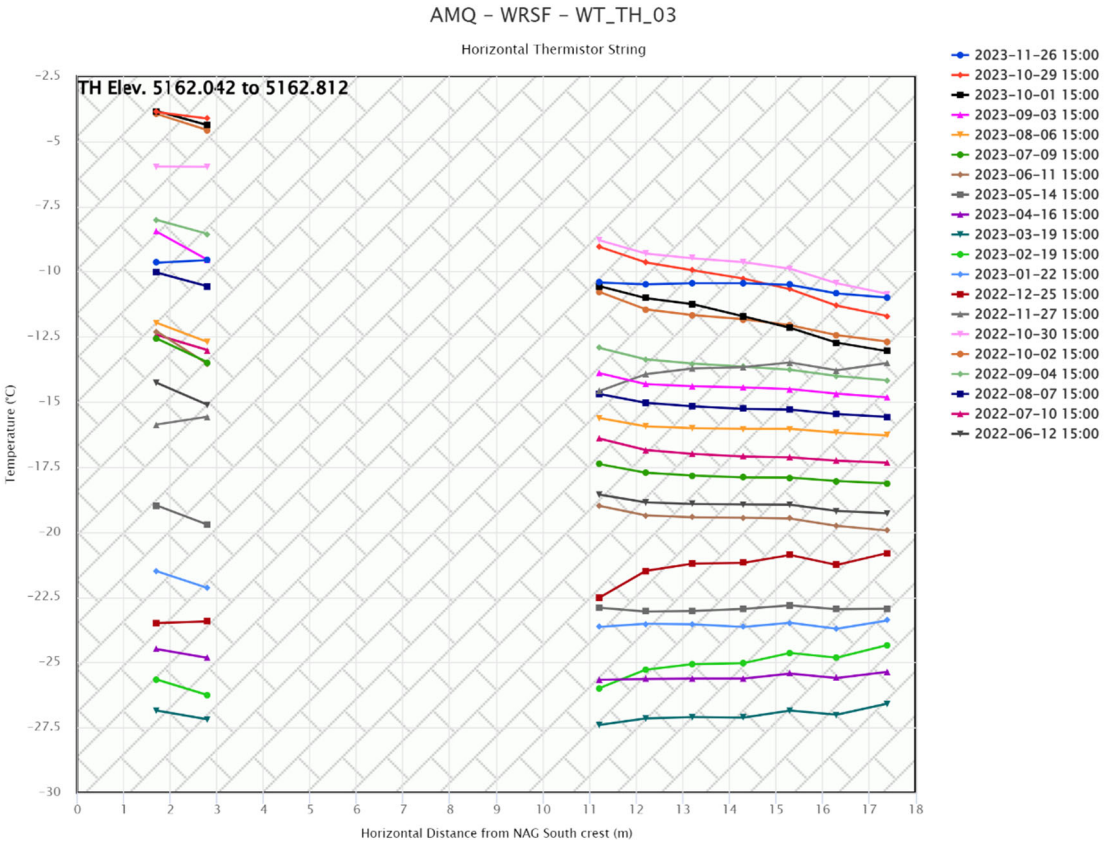

WT WRSF TH4

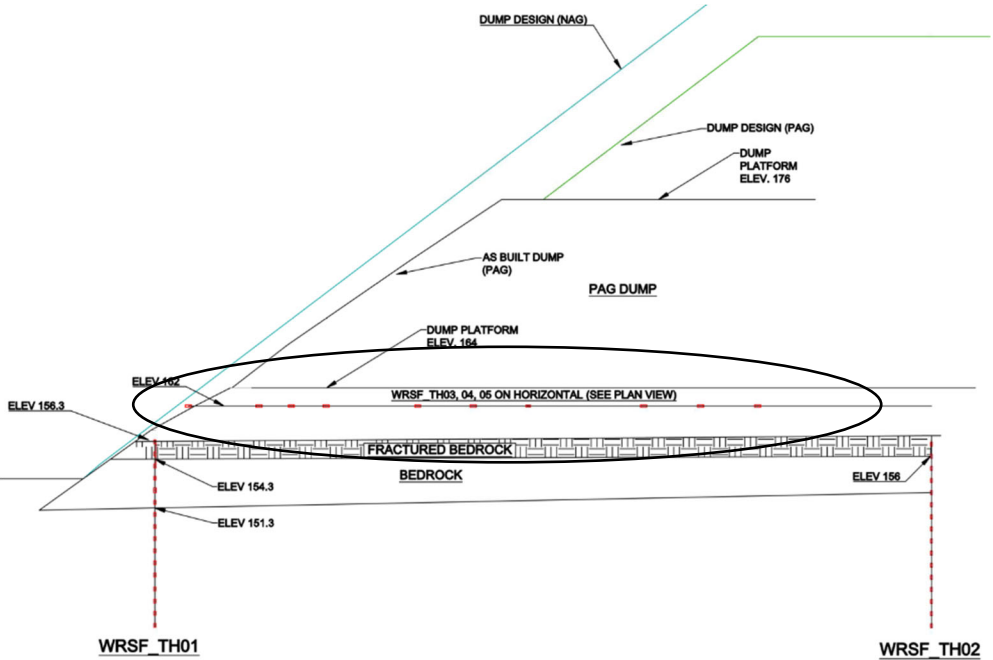
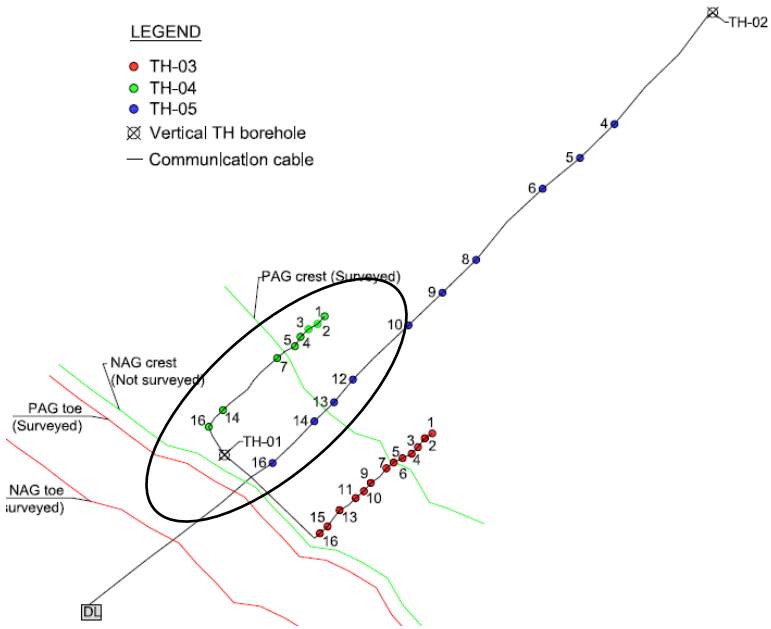

AMQ – WRSF – WT\_TH\_04

Horizontal Thermistor String

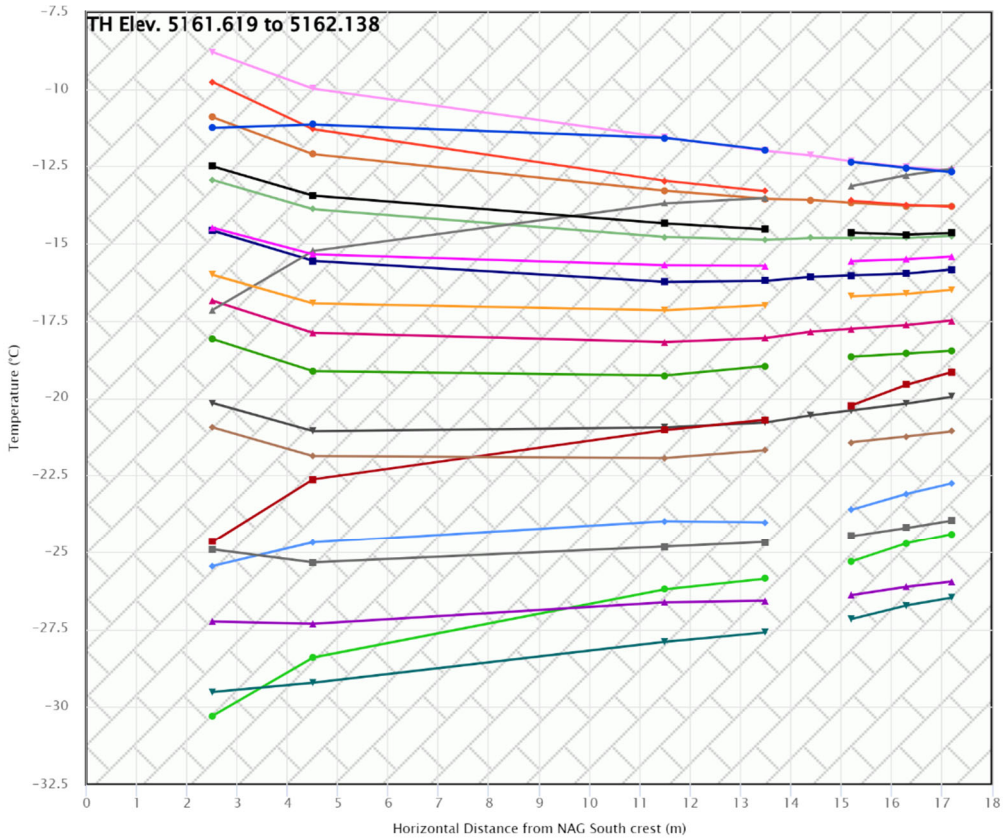

This instrument is installed horizontally and chart needs to be read accordingly

Beads 3 to 10 are not working

WT WRSF TH5

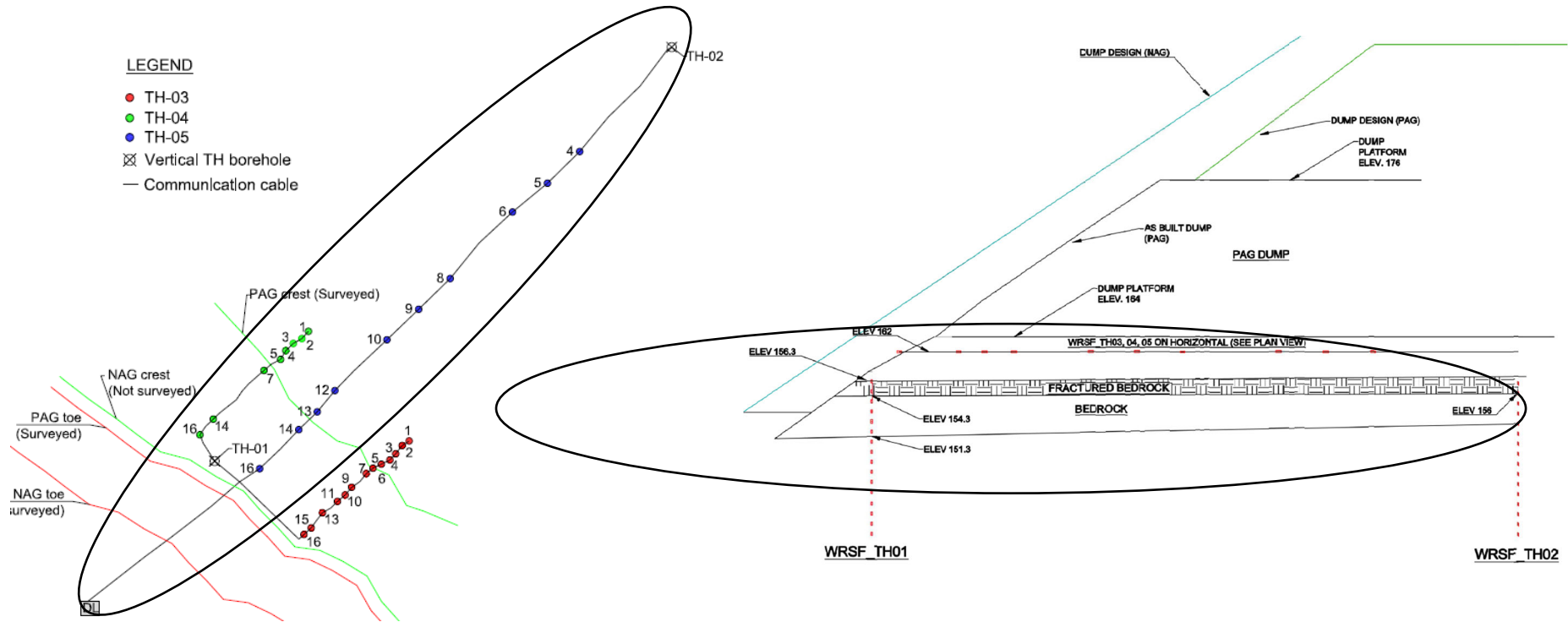
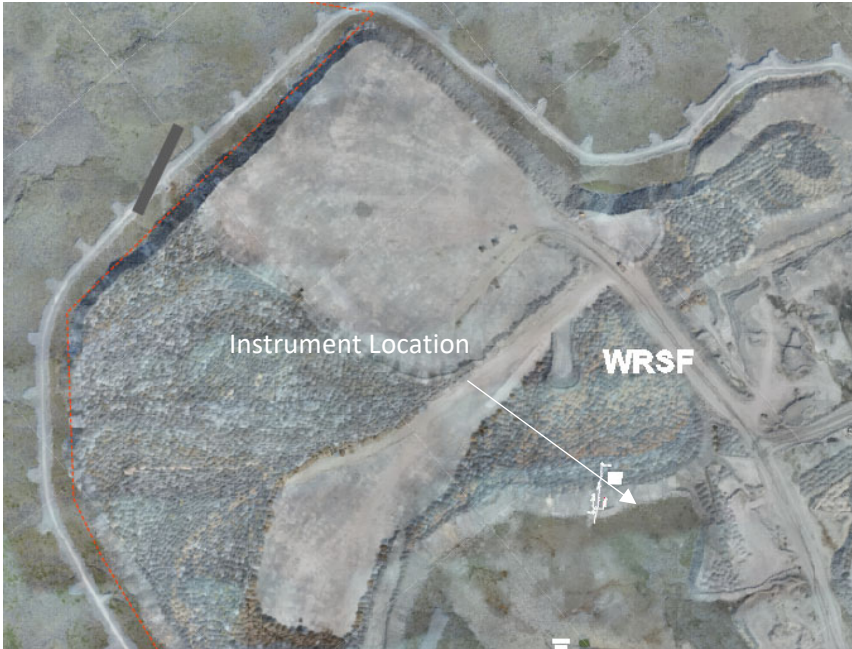

This instrument is installed horizontally and chart needs to be read accordingly

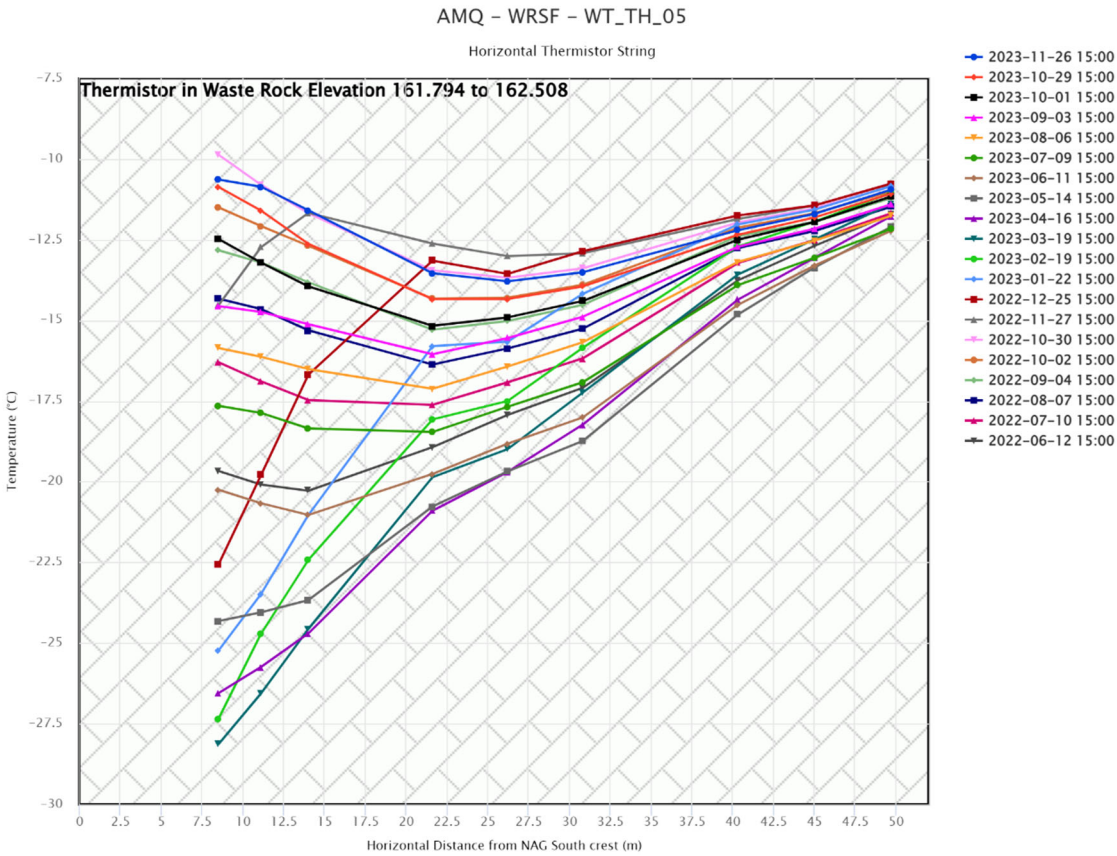

WT WRSF TH07

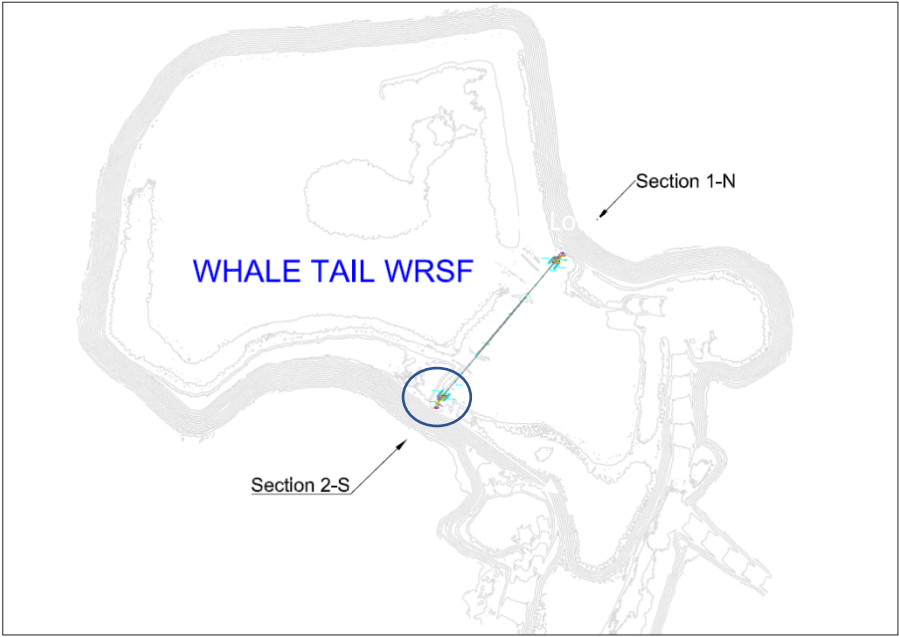

There was no data from Dec 20 to Feb 2 due to loss of battery power in the instrument.

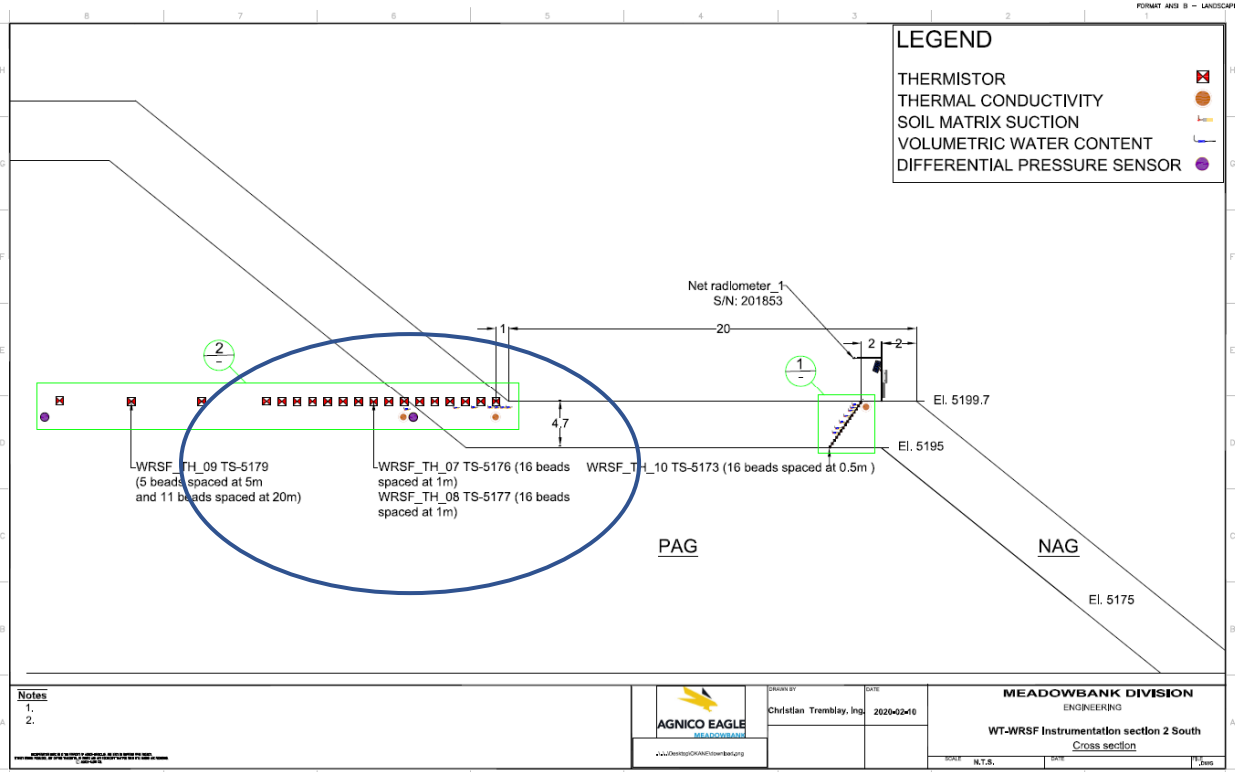

AMQ – WRSF – WT\_TH\_07

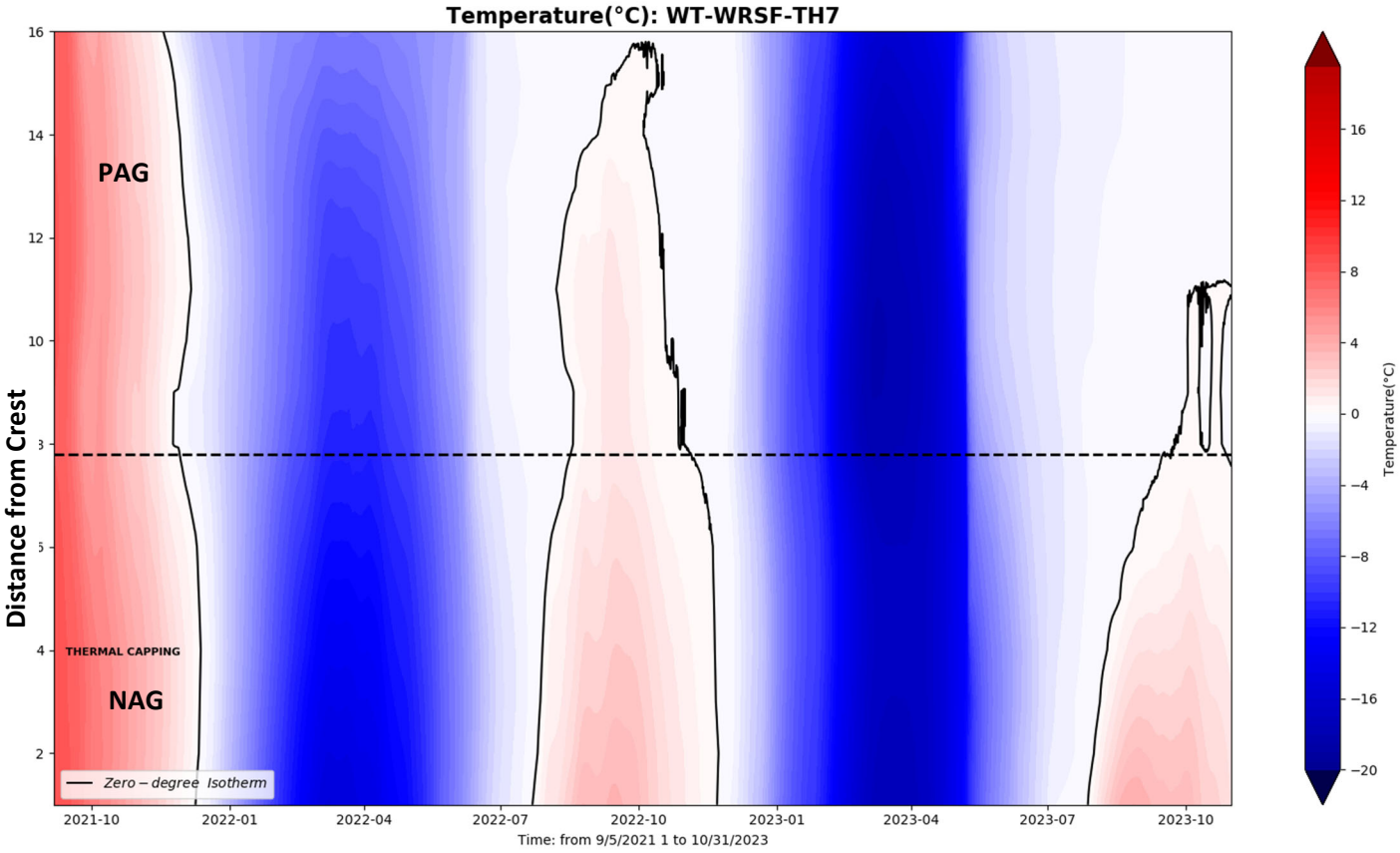
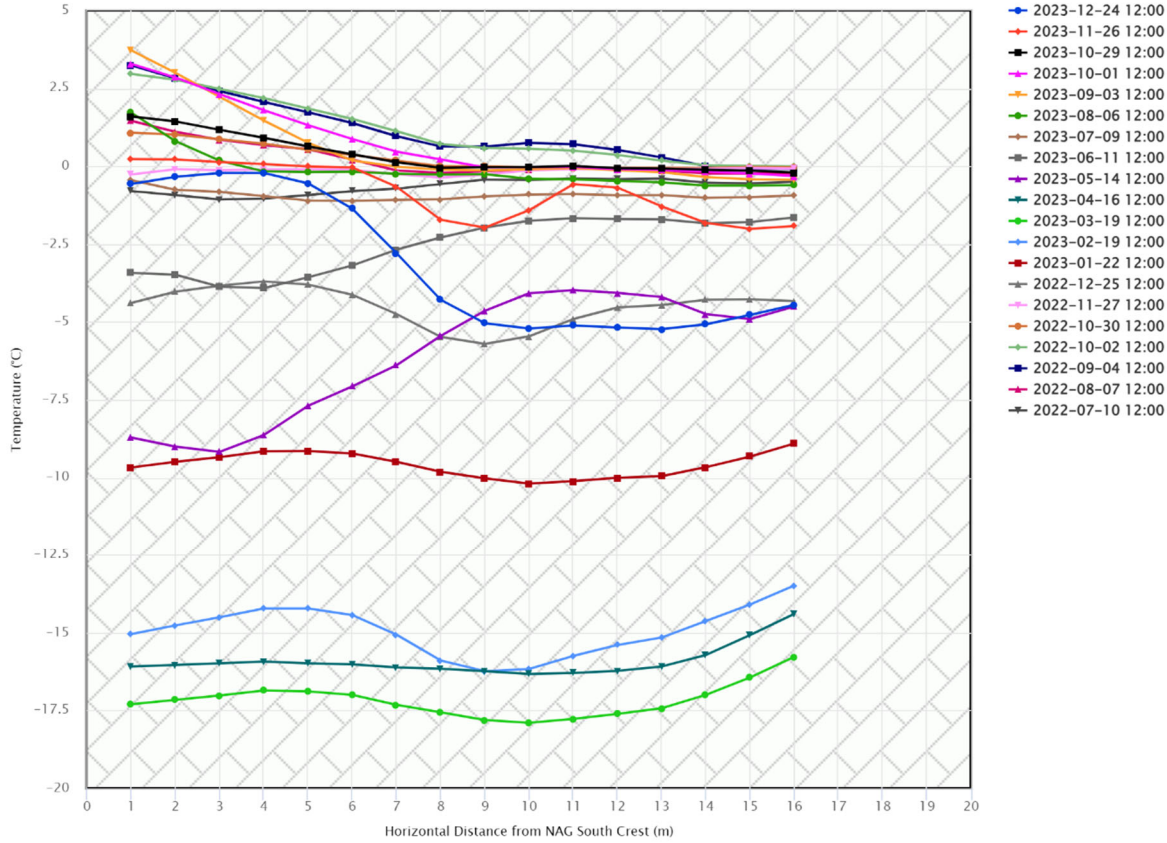

This instrument is installed horizontally and chart needs to be read accordingly

WT WRSF TH08

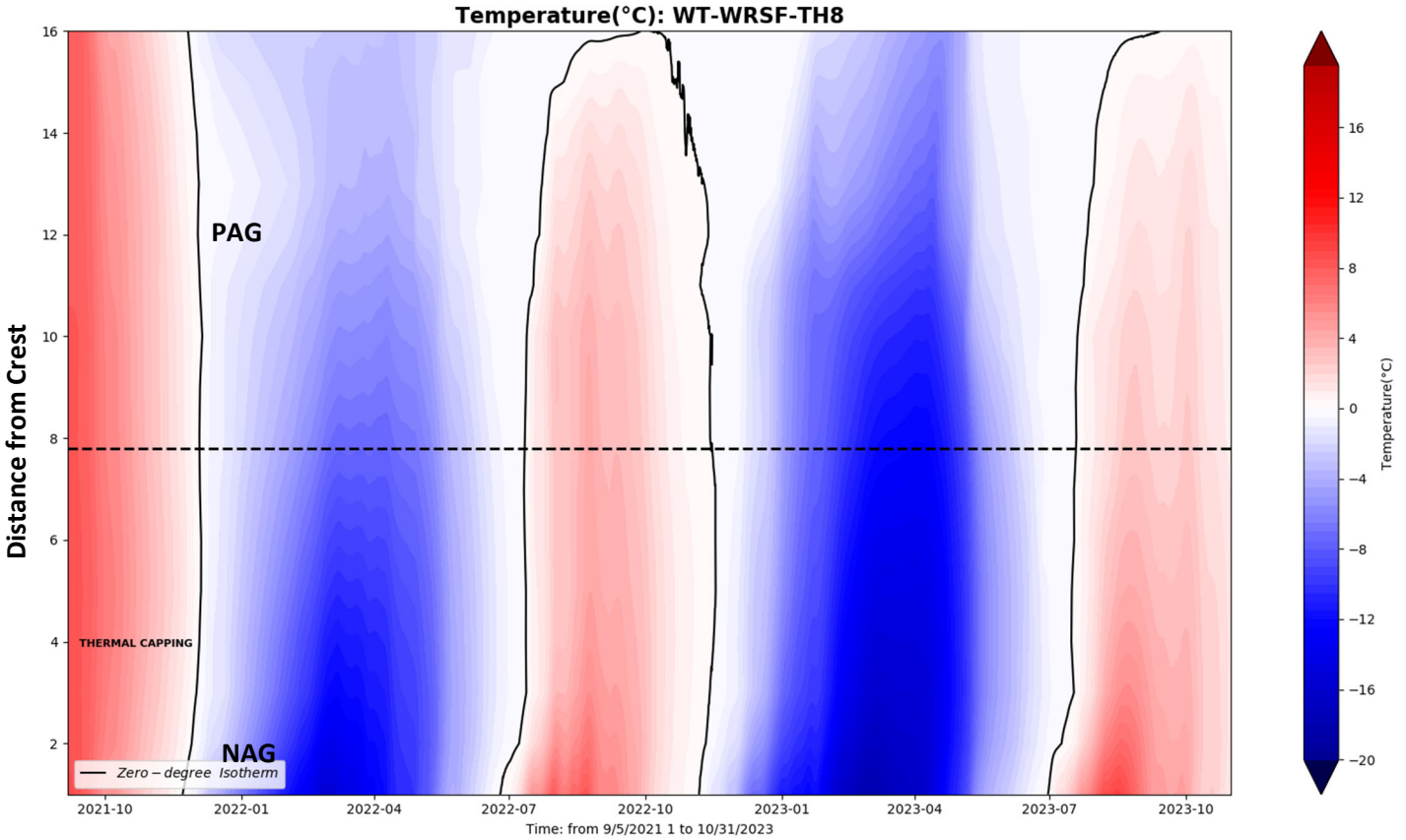
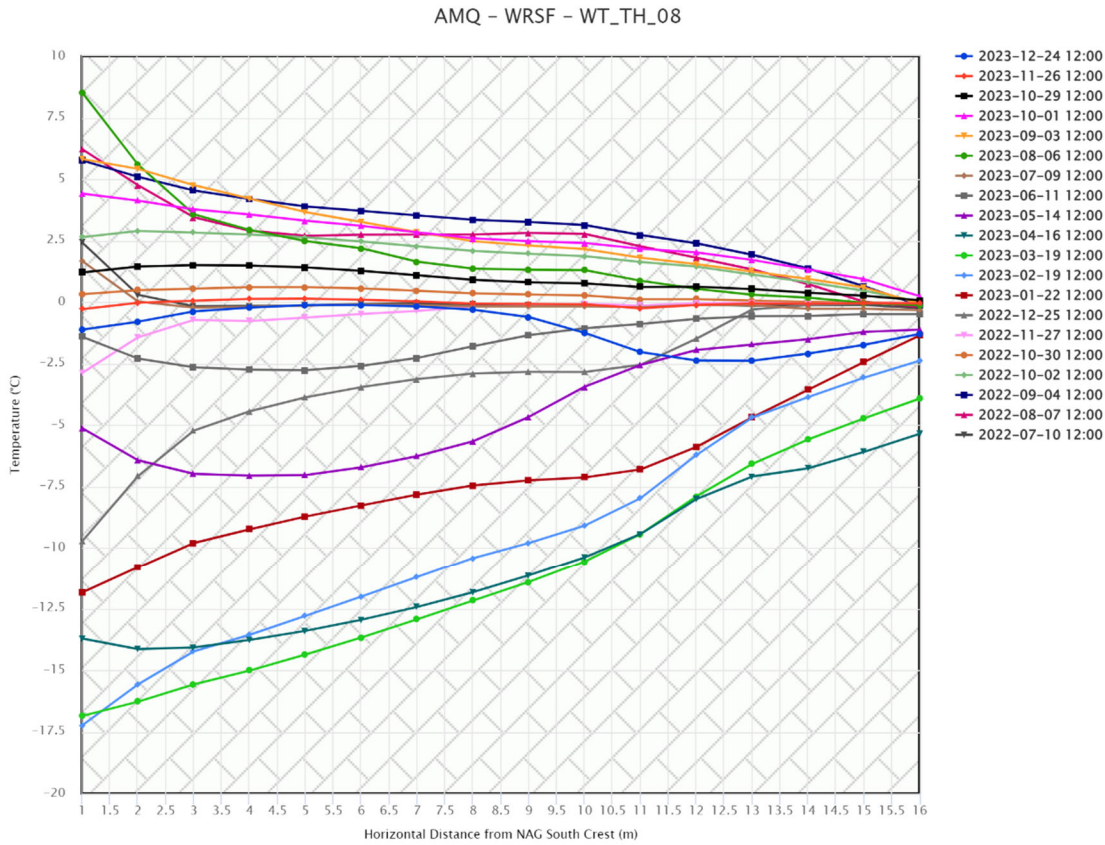
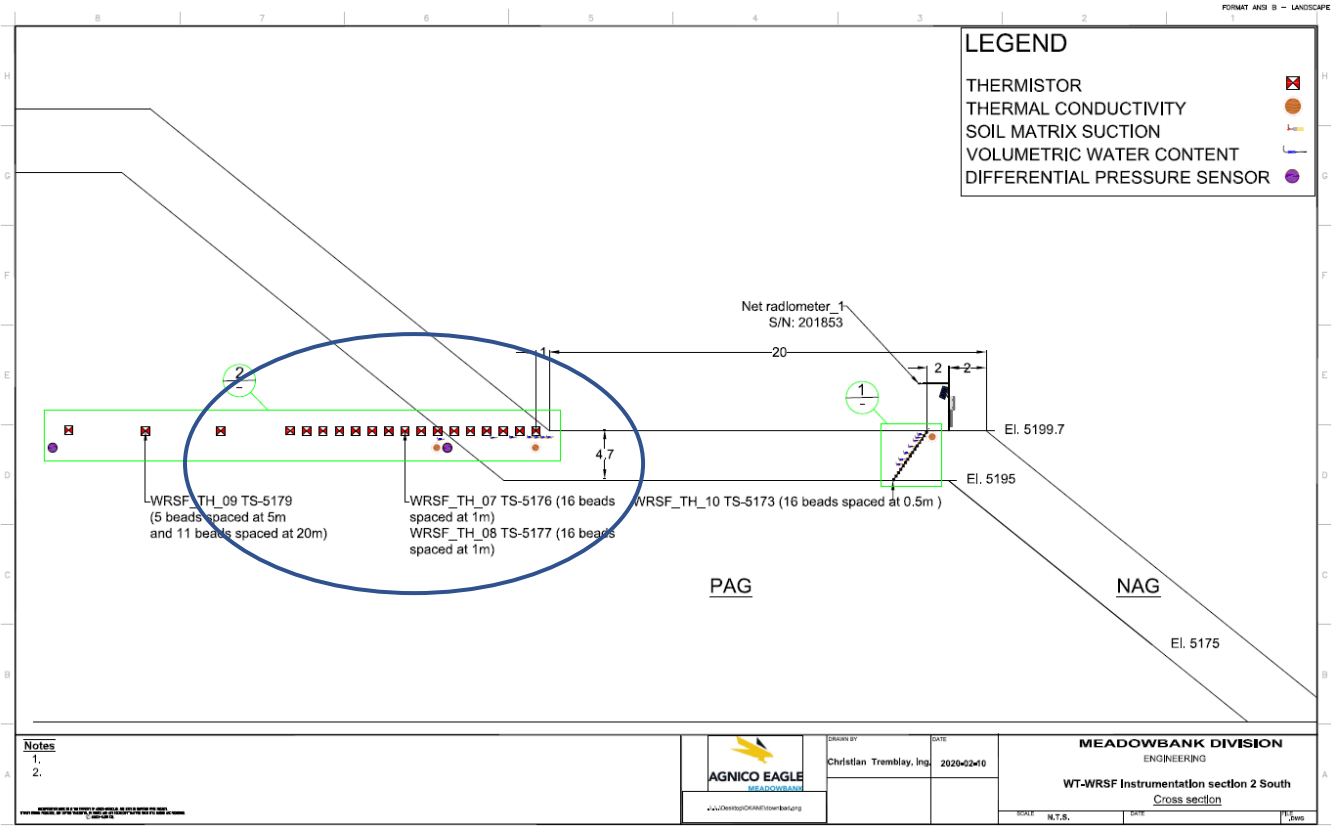
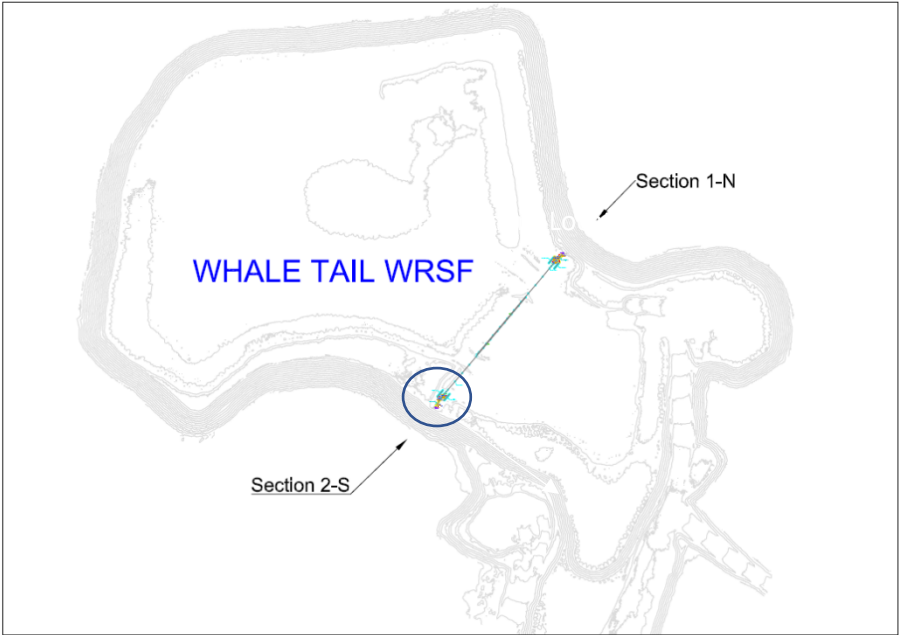

This instrument is installed horizontally and chart needs to be read accordingly

WT WRSF TH09

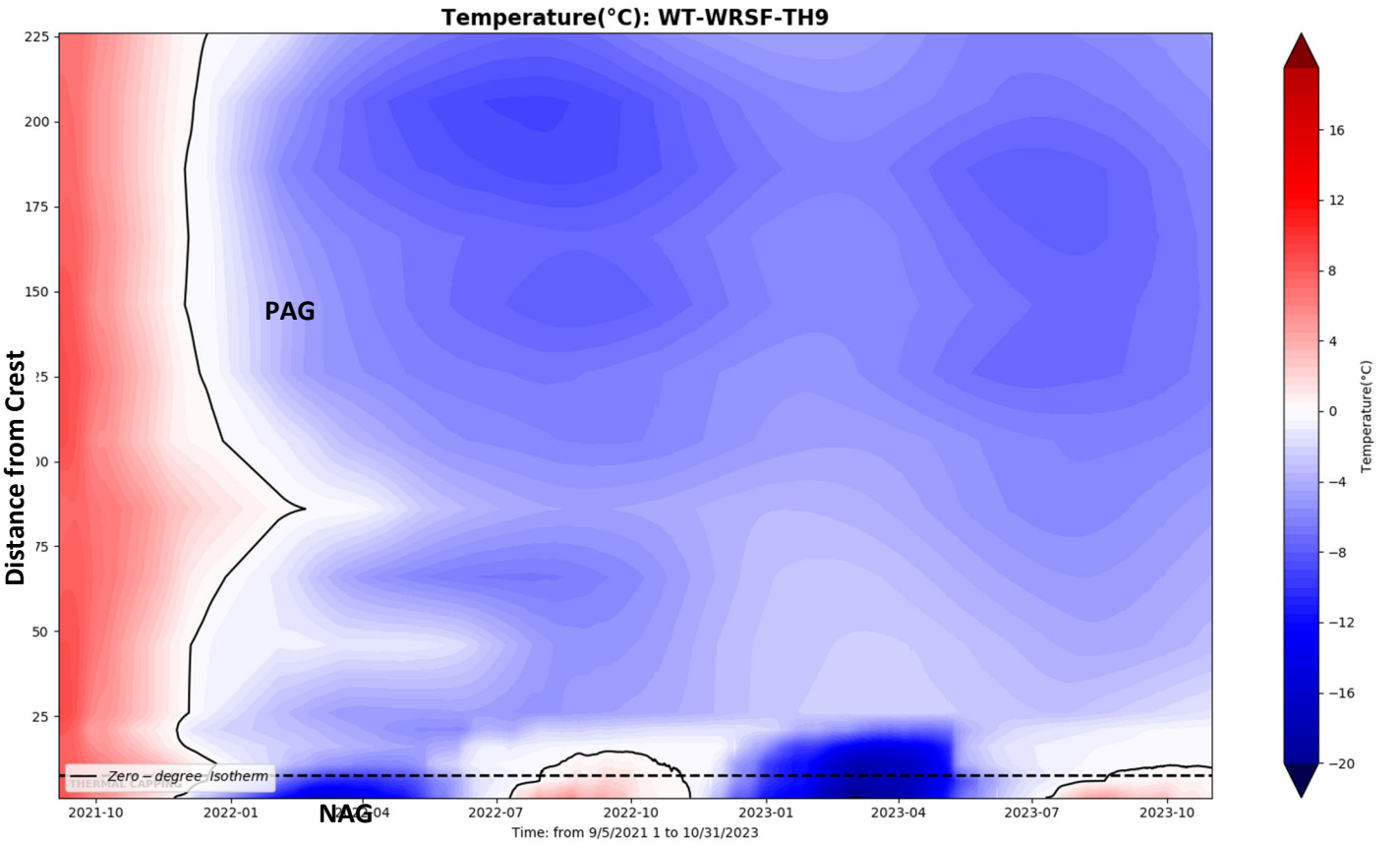
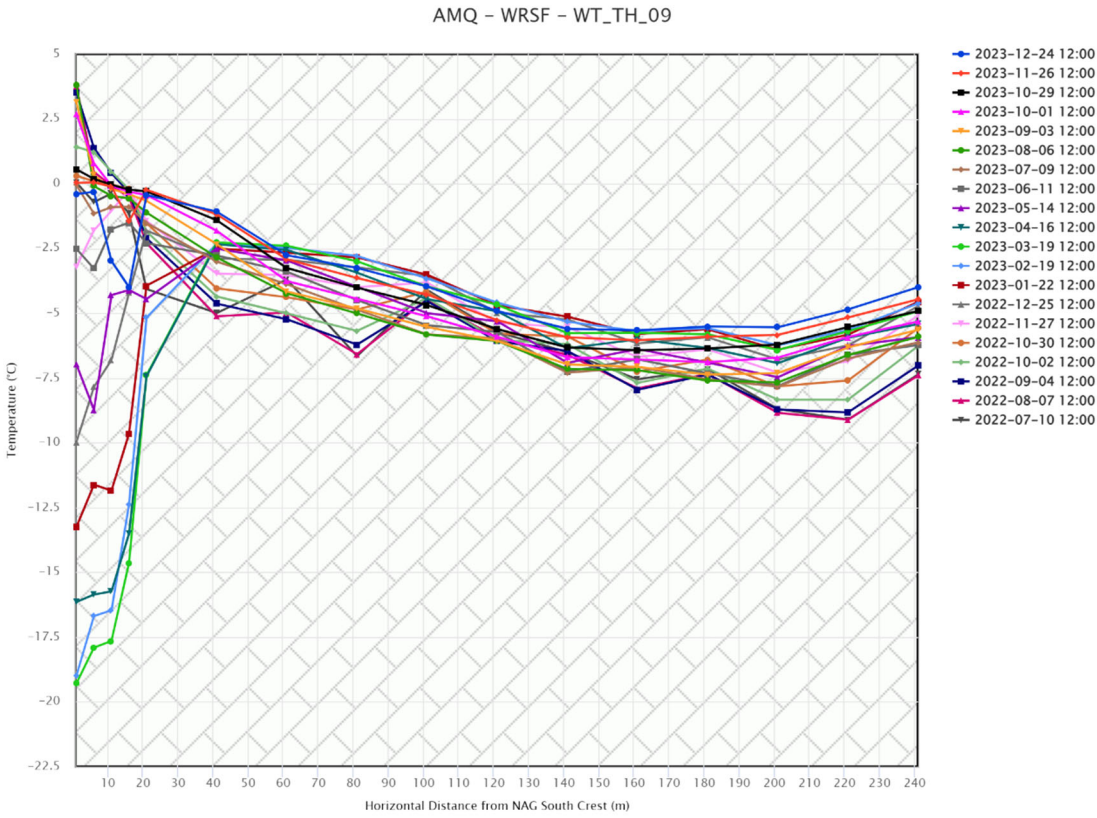
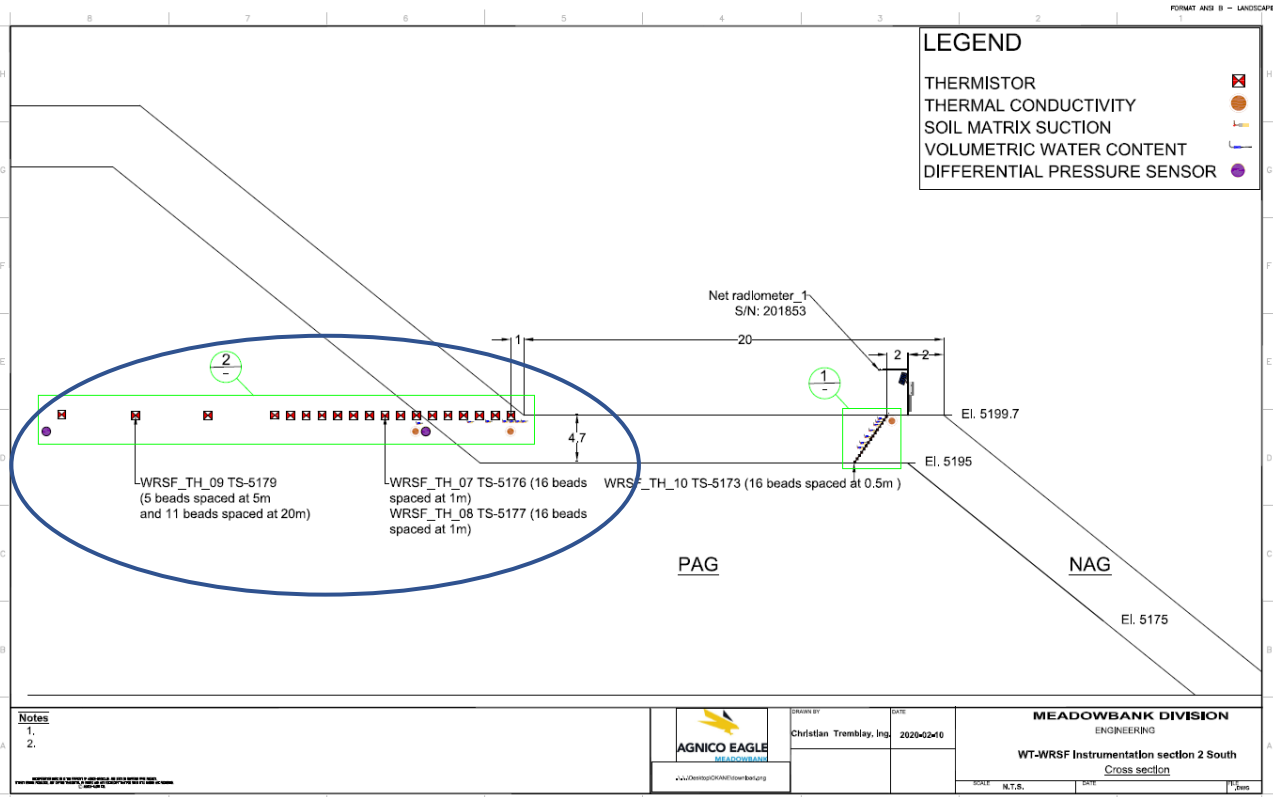
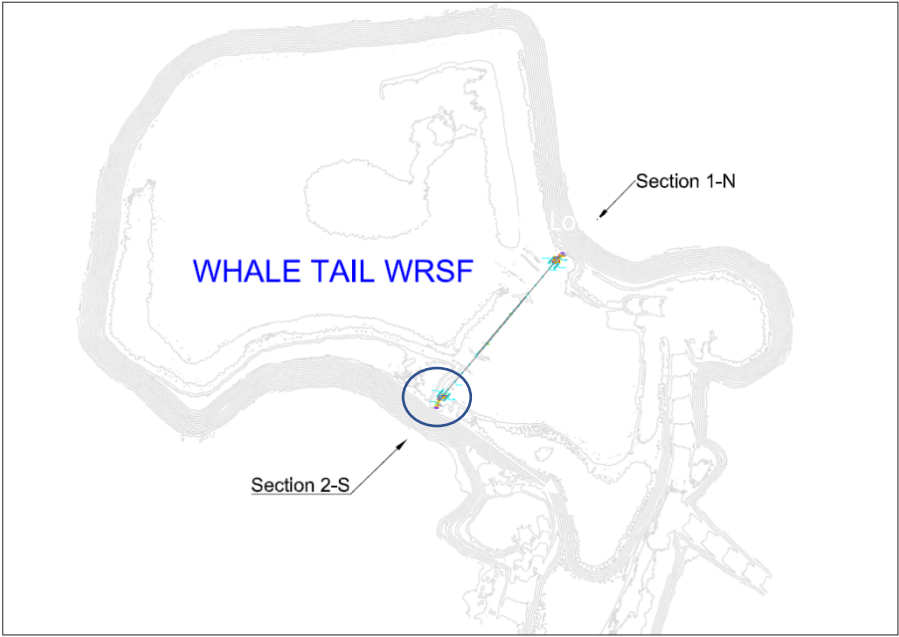

This instrument is installed horizontally and chart needs to be read accordingly

WT WRSF TH10

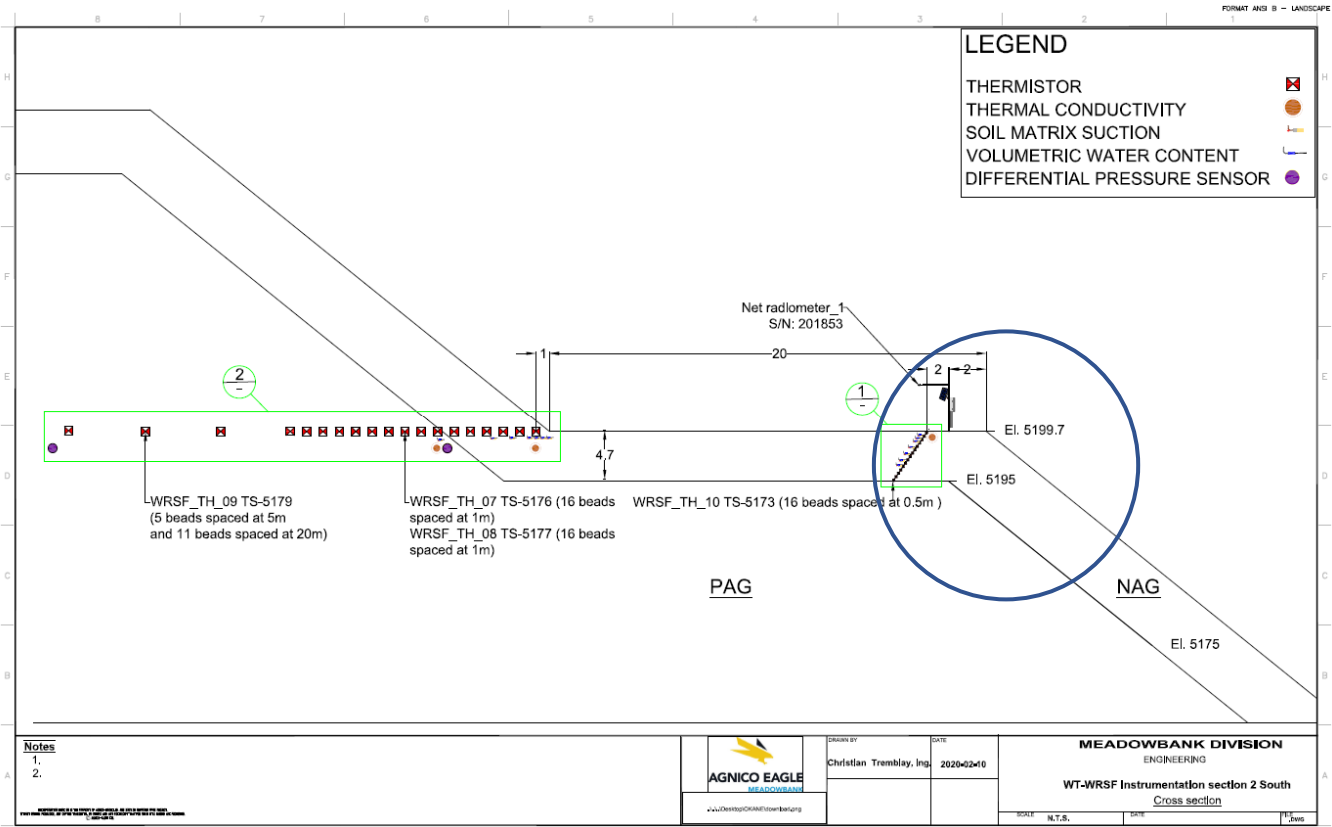
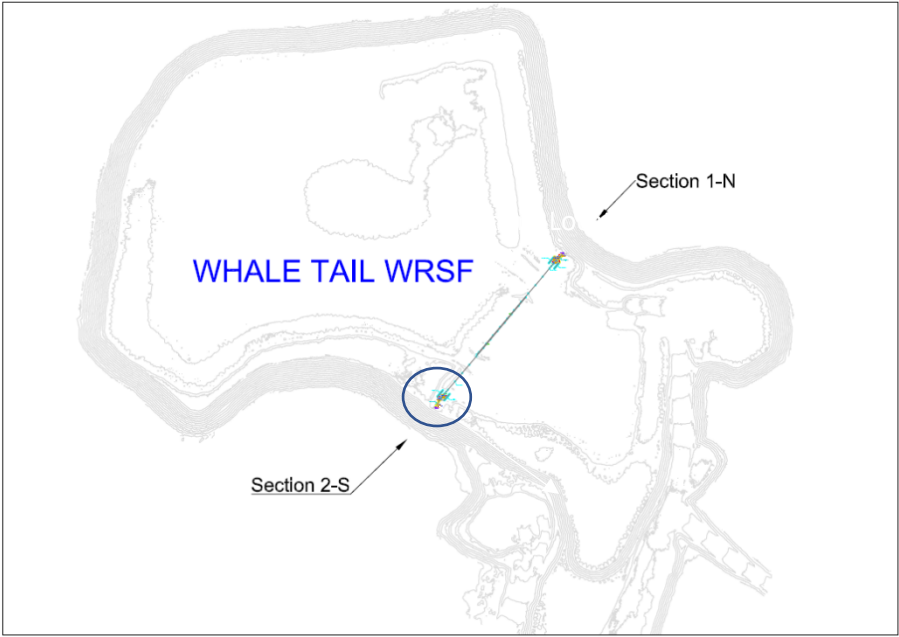

AMQ – WRSF – WT\_TH\_10

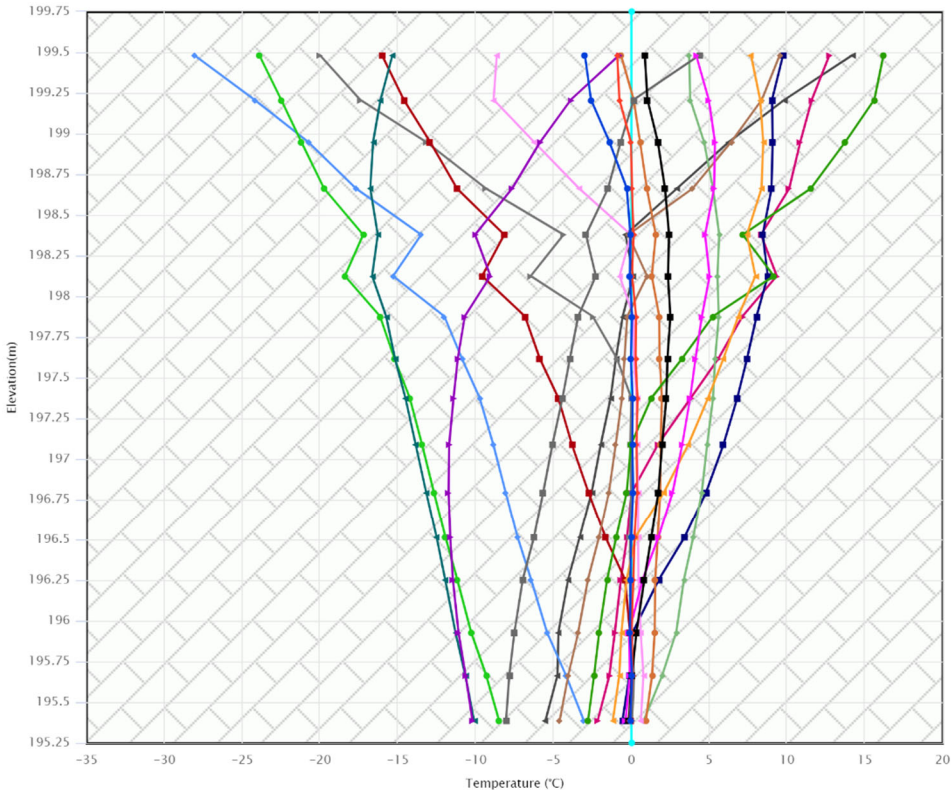

Temperature(°C): WT-WRSF-TH10

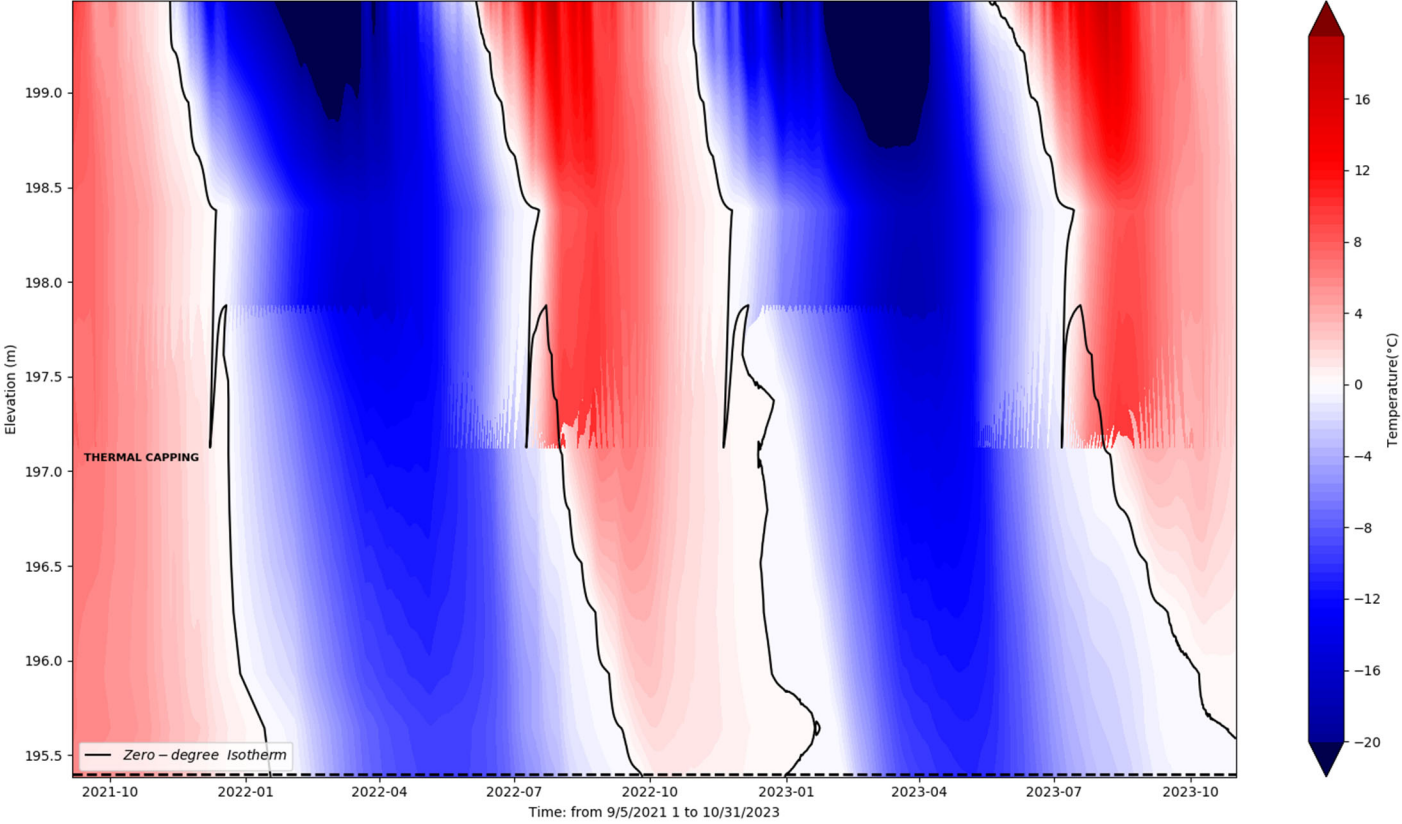

WT WRSF TH11

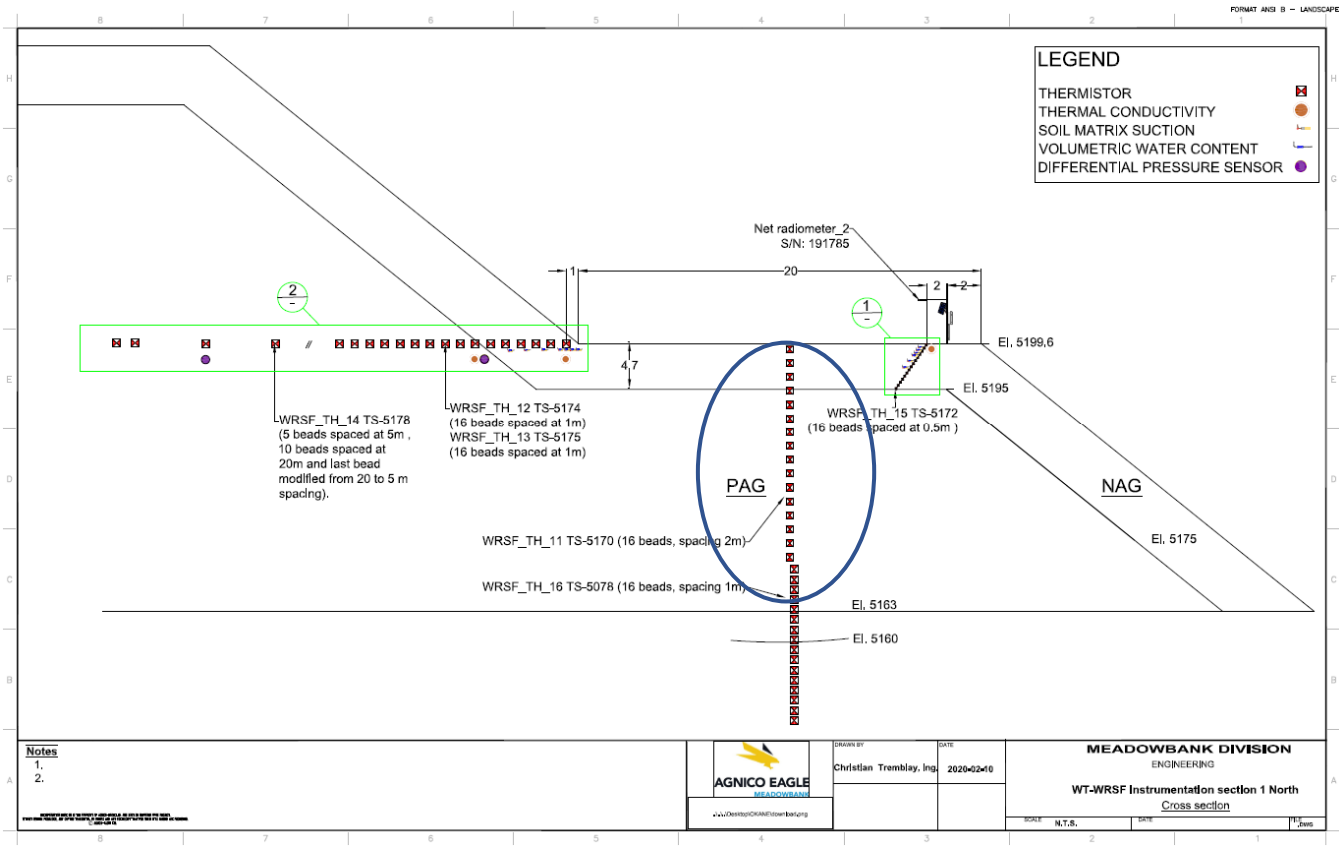
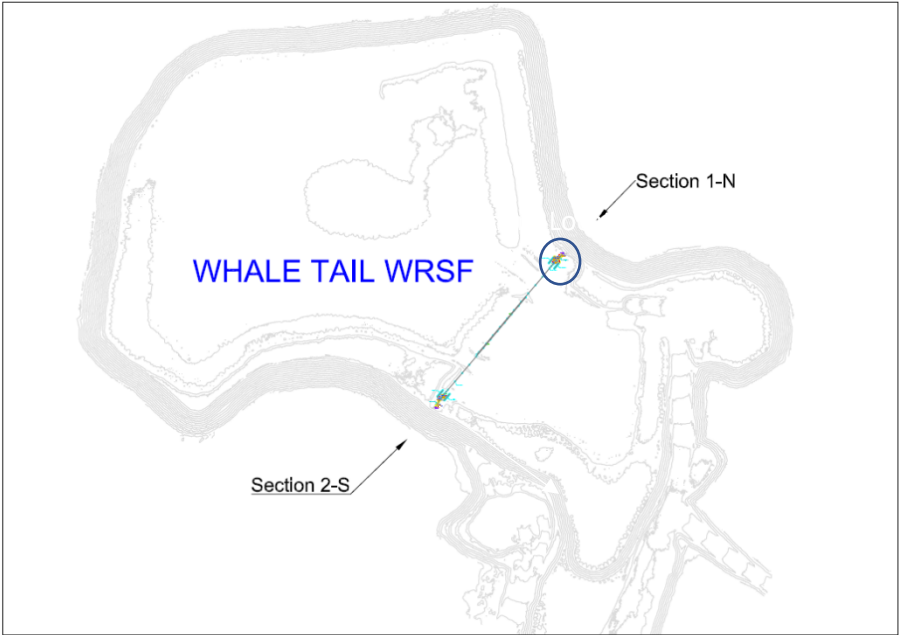

TH-11 & TH-16	
String # :	RST 5170 & 5078
Drill Hole Coordinates	
Northing	8479.2480
Easting	14259.1830
Elevation	5199.637

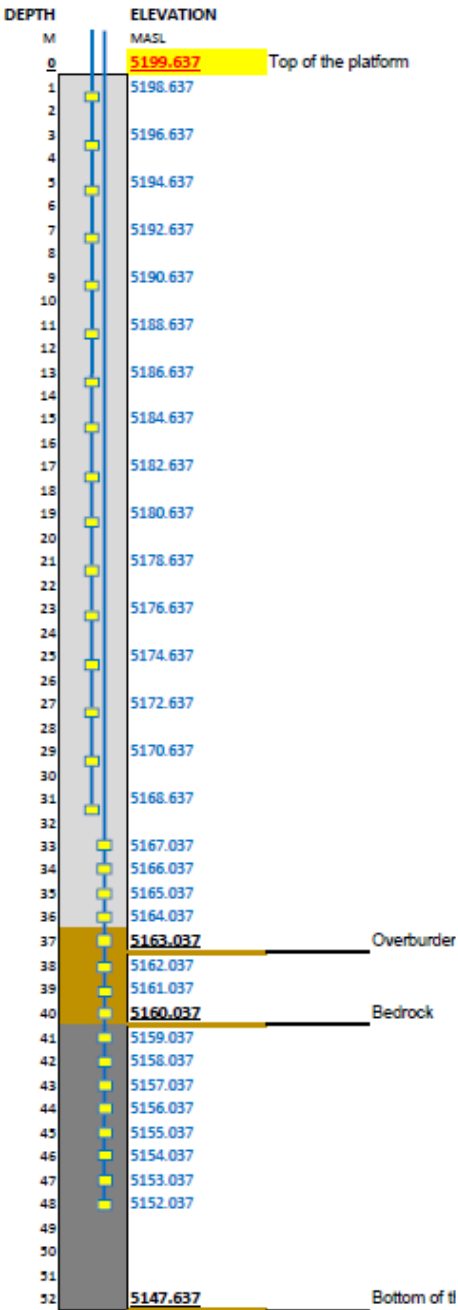

AMQ - WRSF - WT\_TH\_11

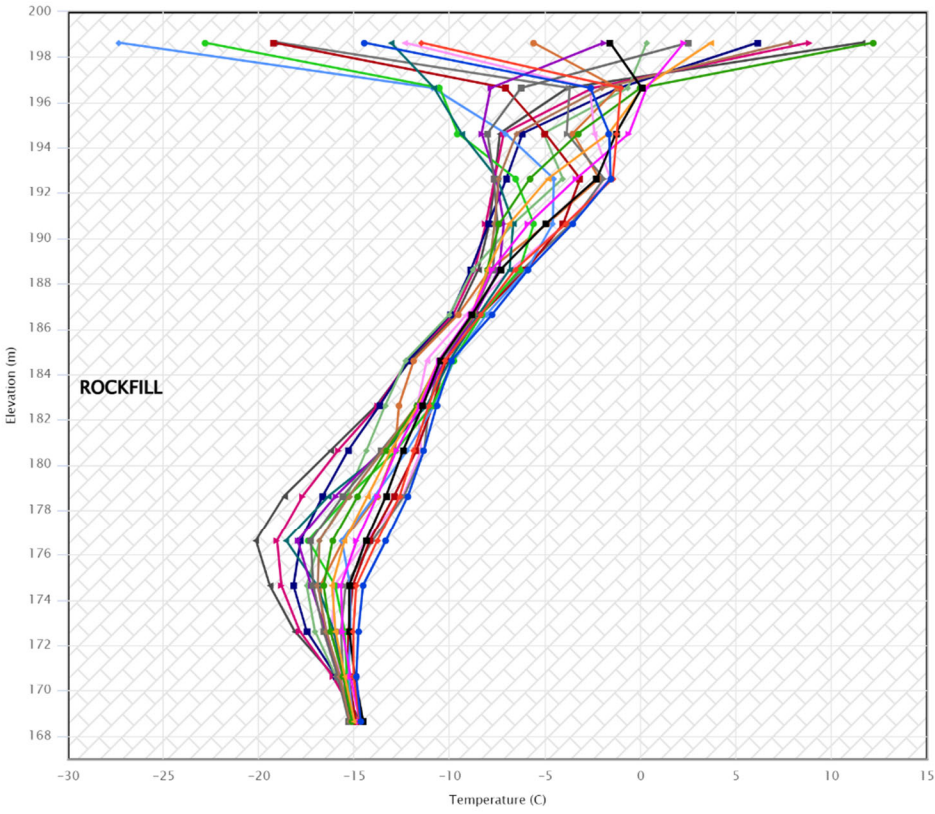

- 2023-12-26 12:00
- 2023-11-28 12:00
- 2023-10-31 12:00
- 2023-10-03 12:00
- 2023-09-05 12:00
- 2023-08-08 12:00
- 2023-07-11 12:00
- 2023-06-13 12:00
- 2023-05-16 12:00
- 2023-04-18 12:00
- 2023-03-21 12:00
- 2023-02-21 12:00
- 2023-01-24 12:00
- 2022-12-27 12:00
- 2022-11-29 12:00
- 2022-11-01 12:00
- 2022-10-04 12:00
- 2022-09-06 12:00
- 2022-08-09 12:00
- 2022-07-12 12:00

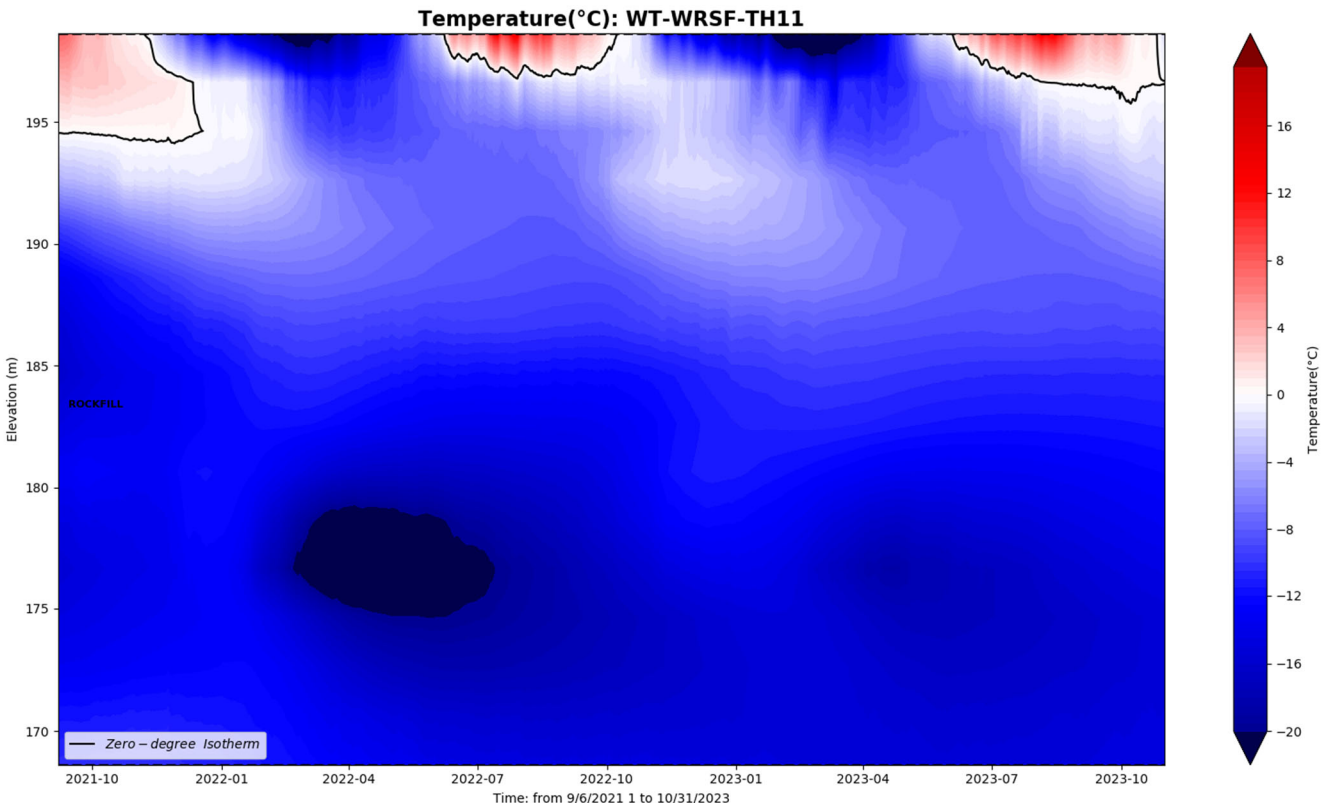

WT WRSF TH12

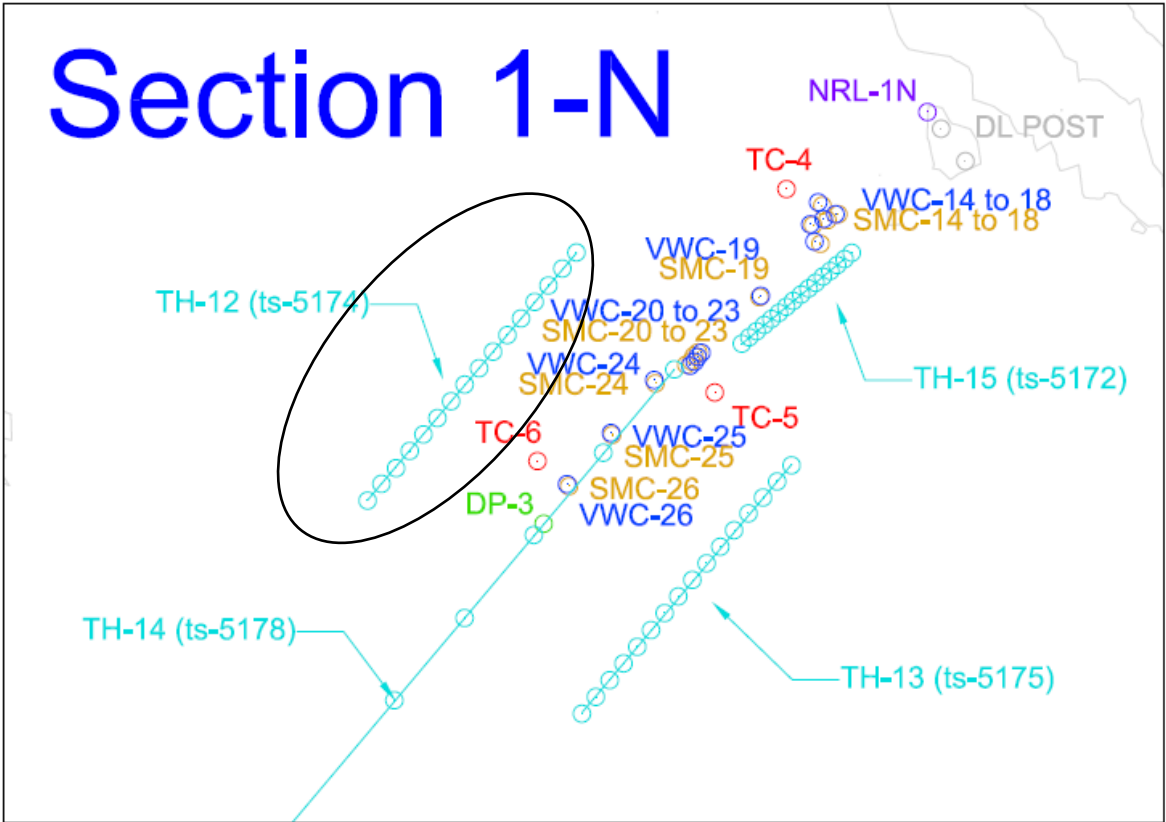
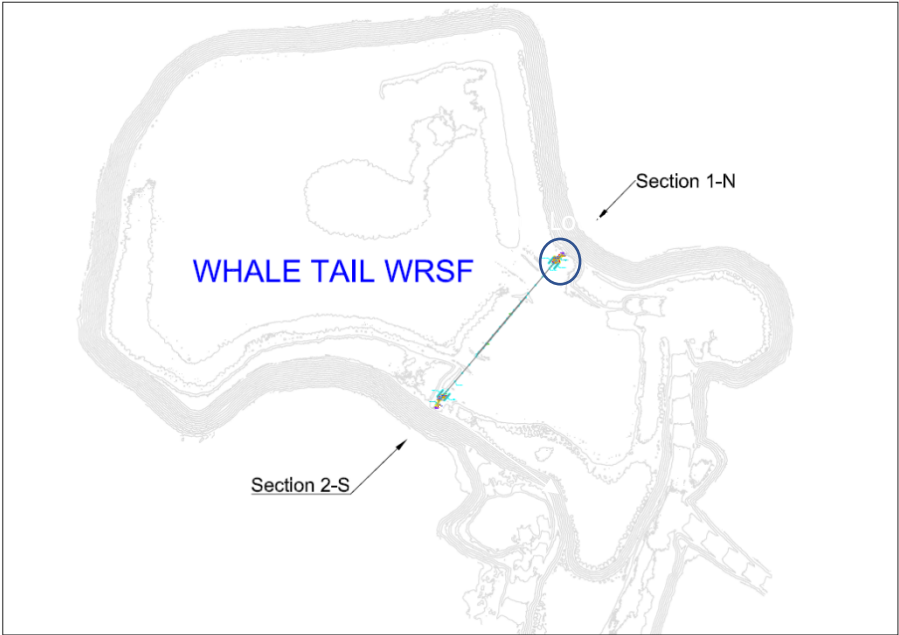

AMQ - WRSF - WT\_TH\_12

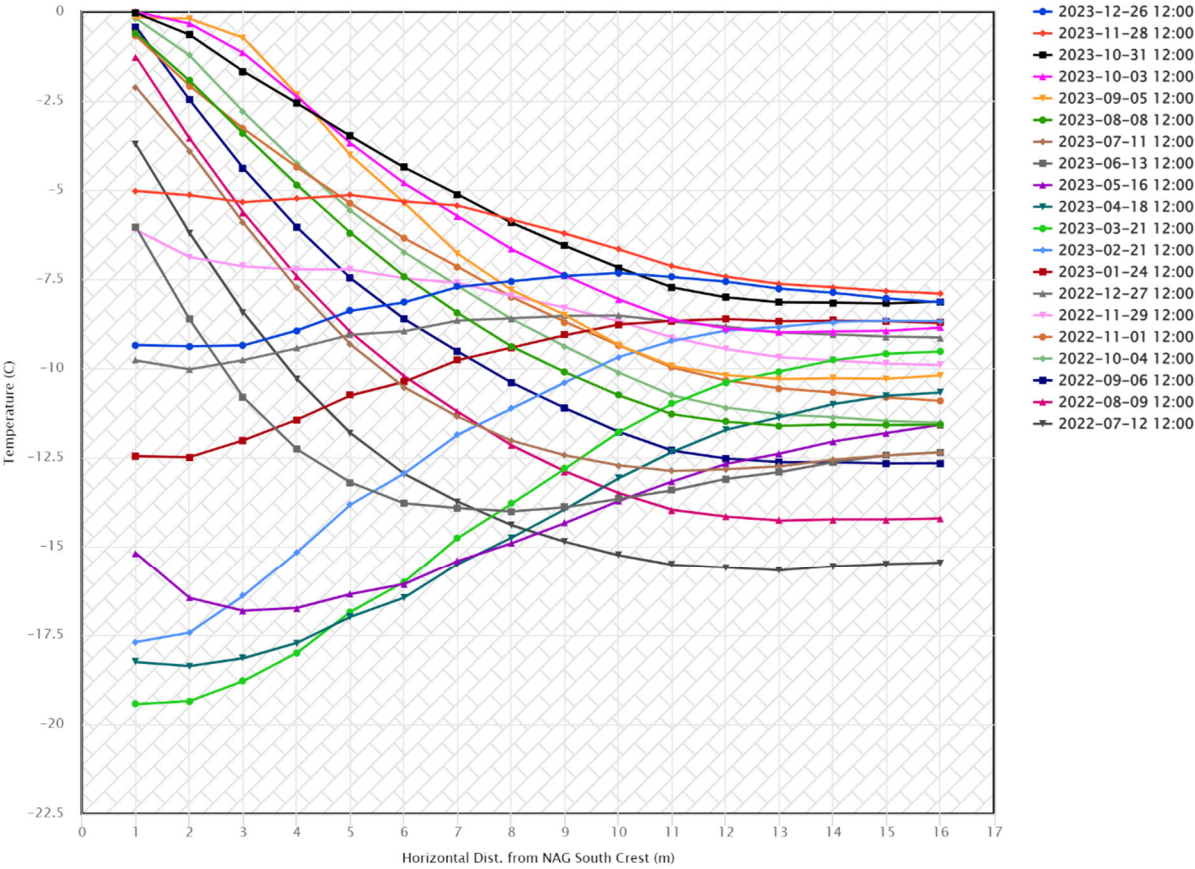

This instrument is installed horizontally and chart needs to be read accordingly

WT WRSF TH13

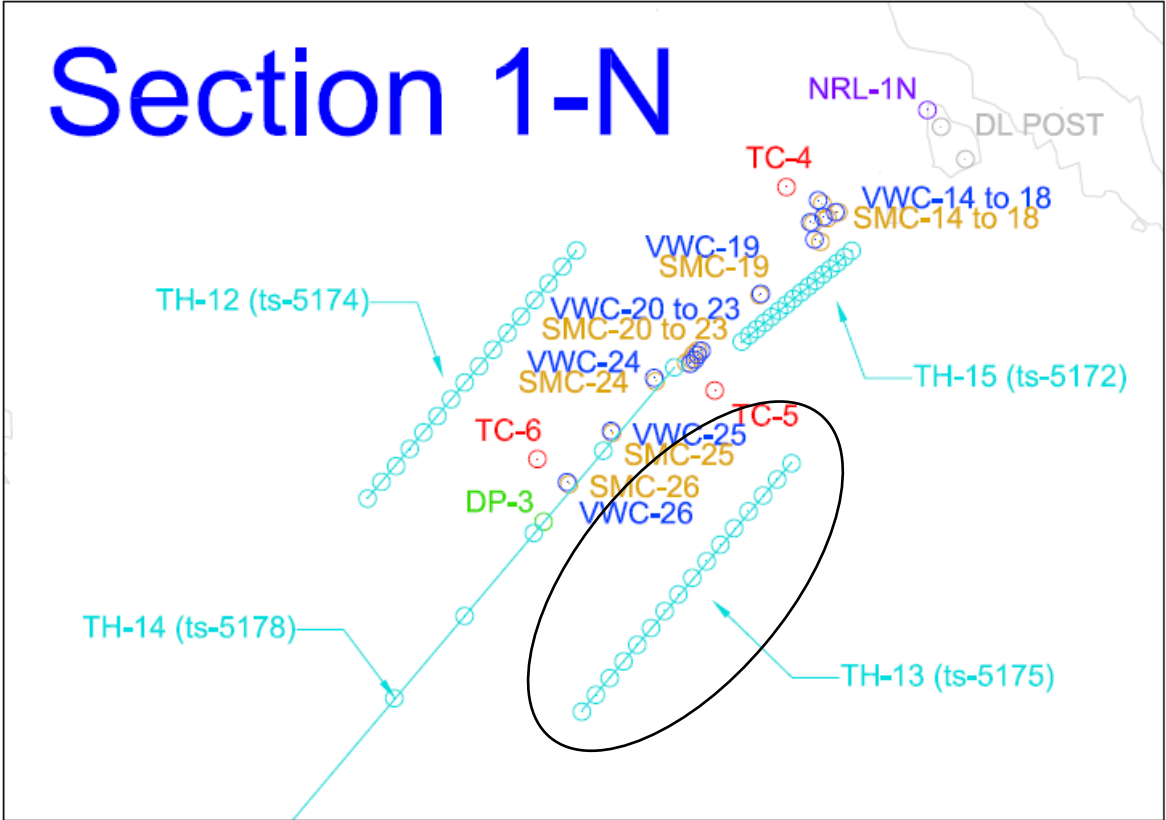
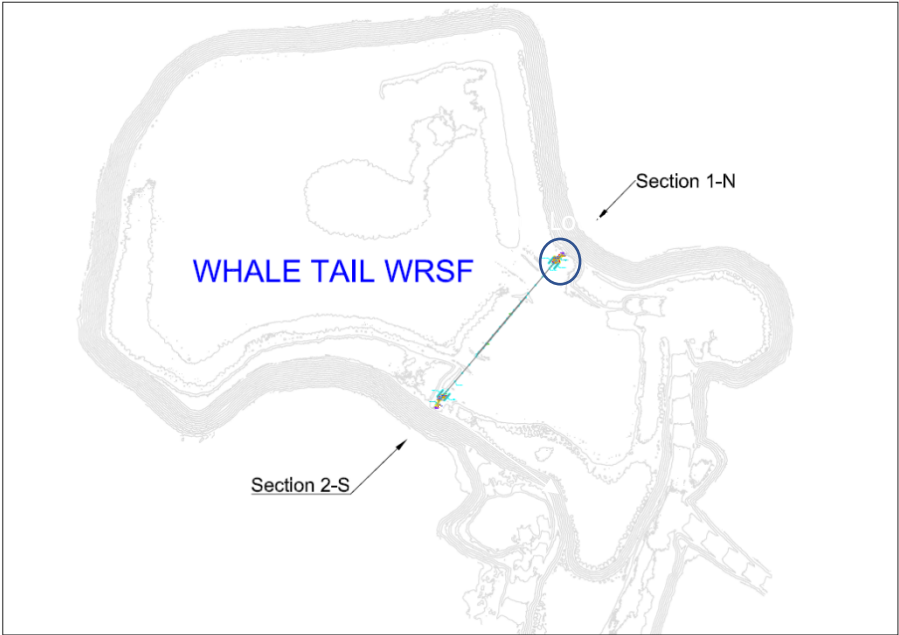

AMQ – WRSF – WT\_TH\_13

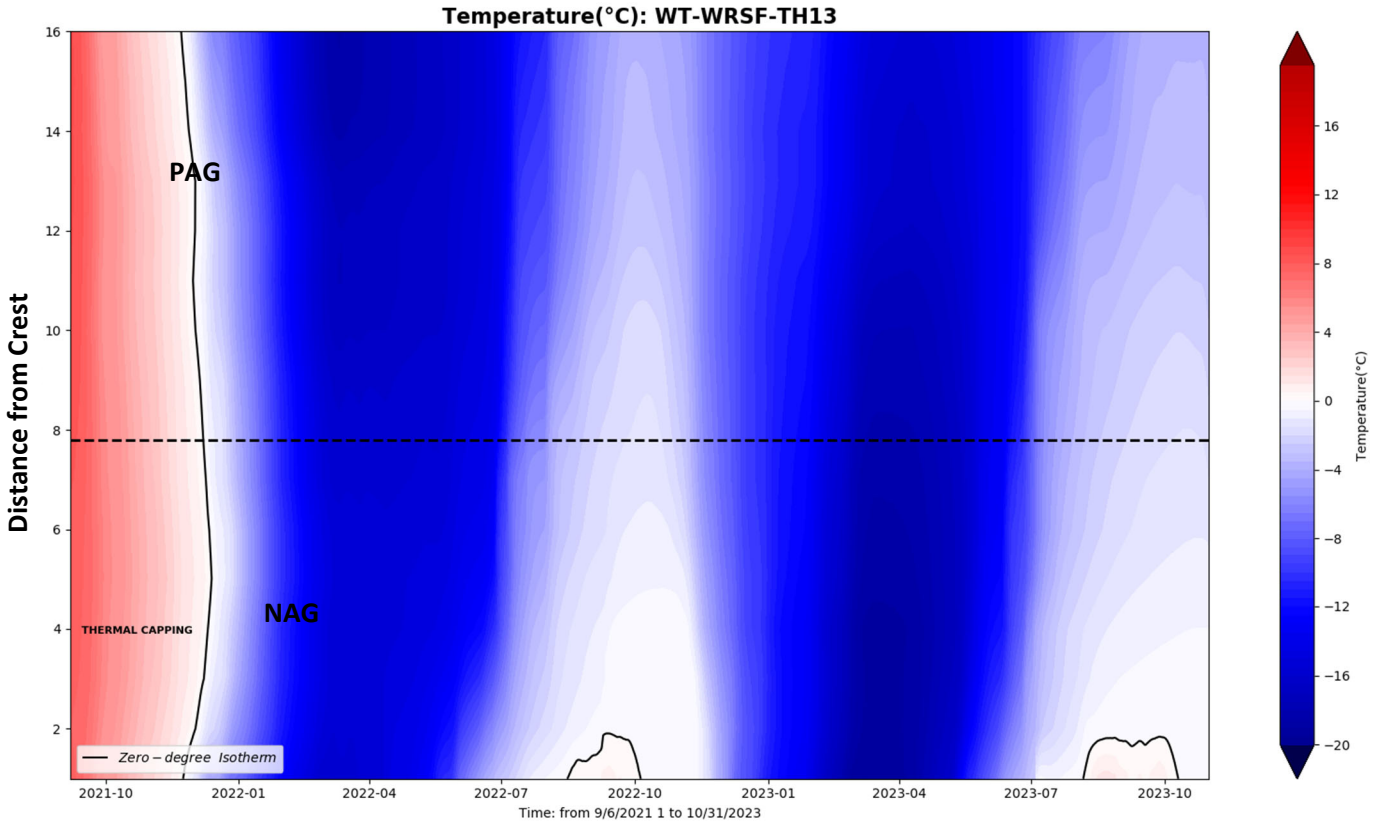
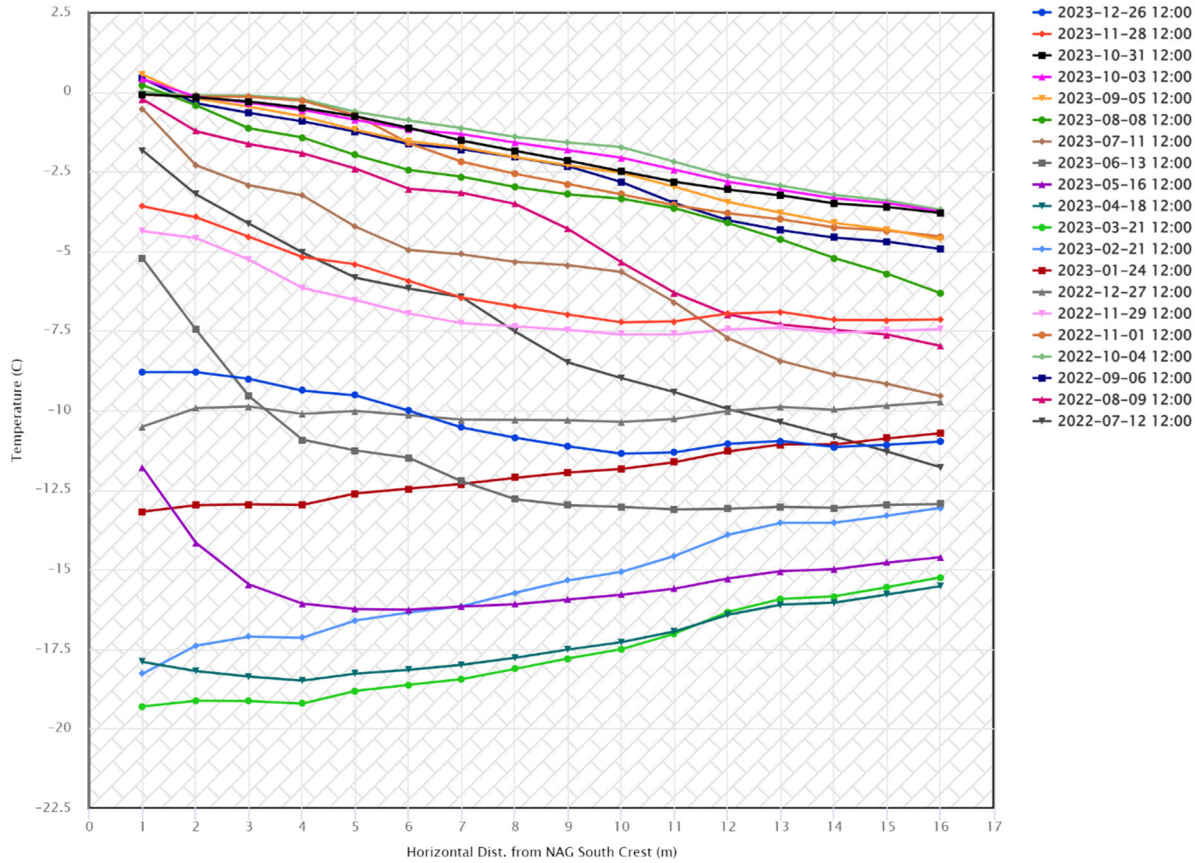

This instrument is installed horizontally and chart needs to be read accordingly

WT WRSF TH14

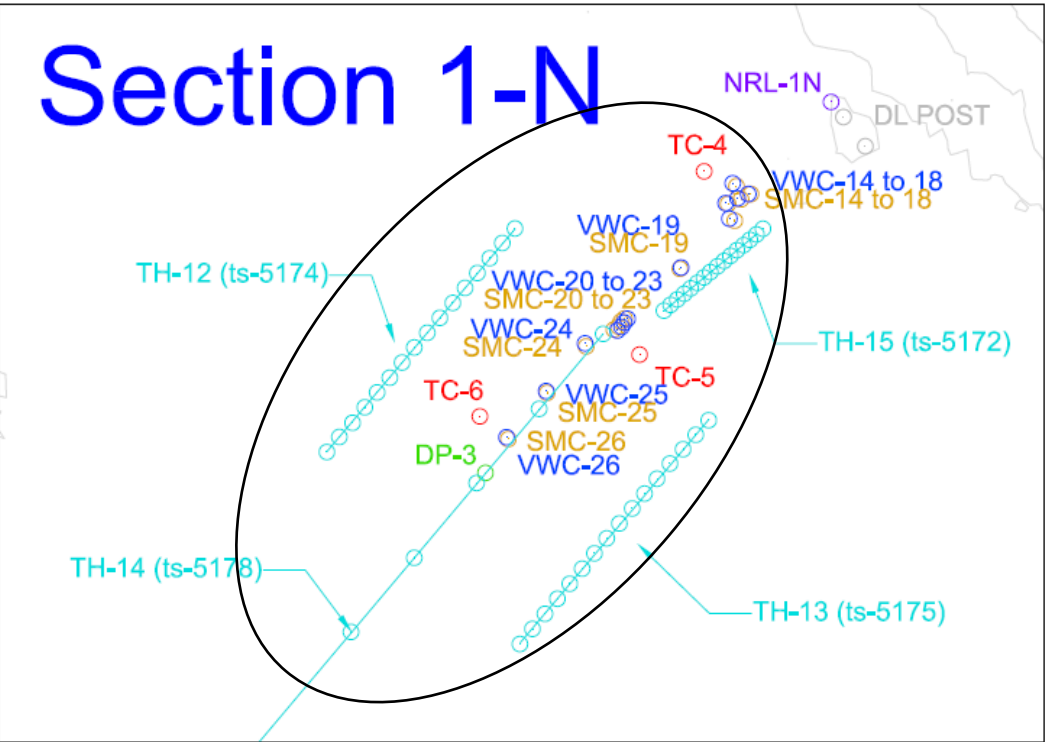
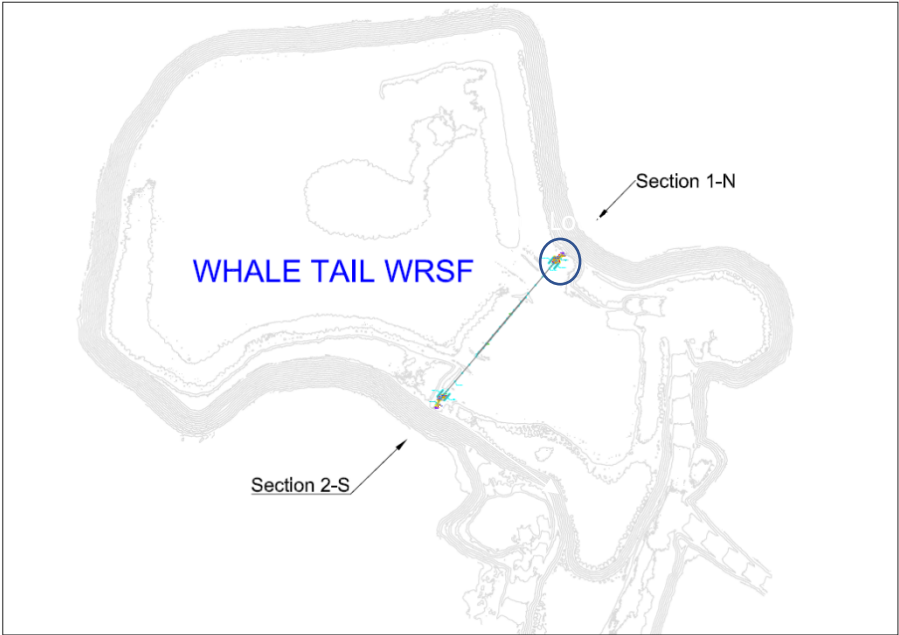

AMQ - WRSF - WT\_TH\_14

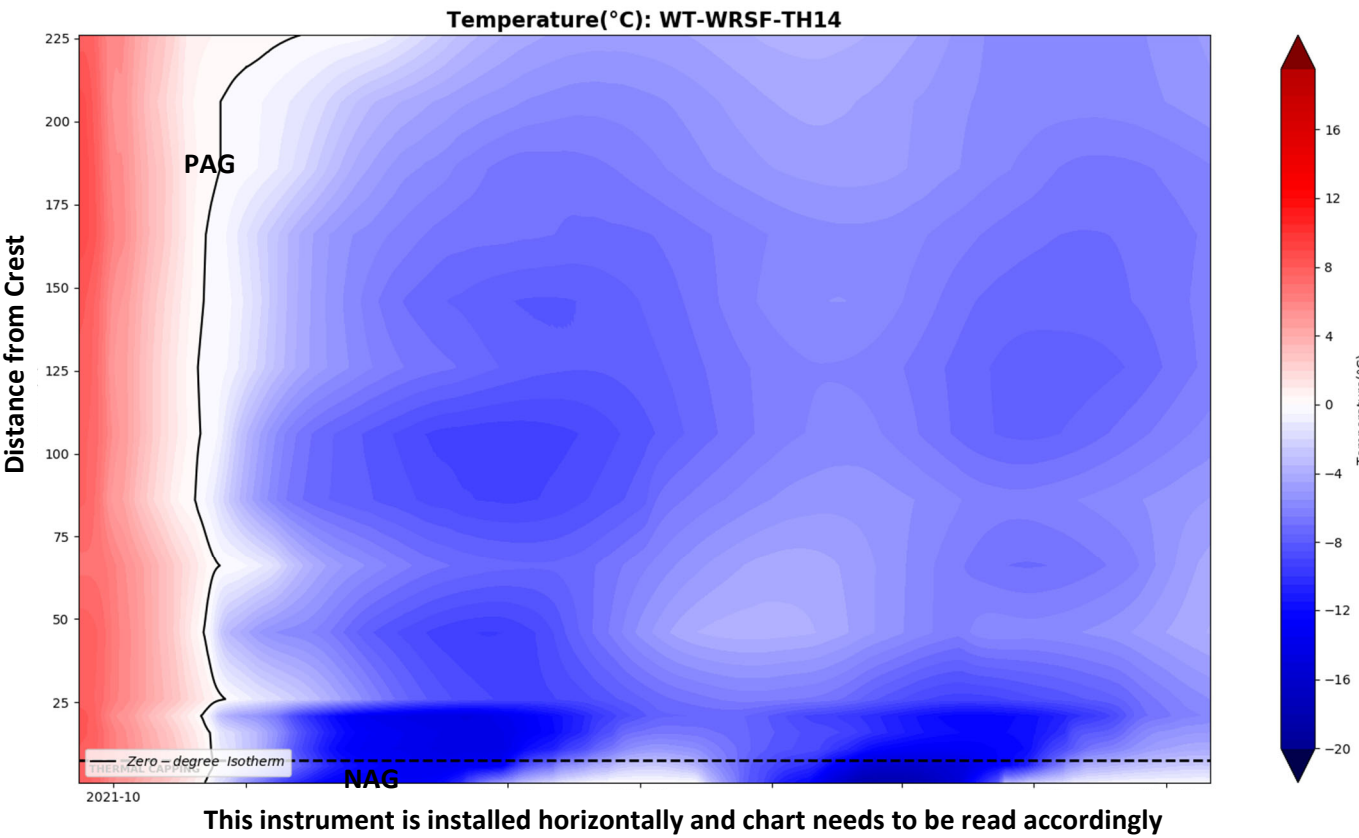
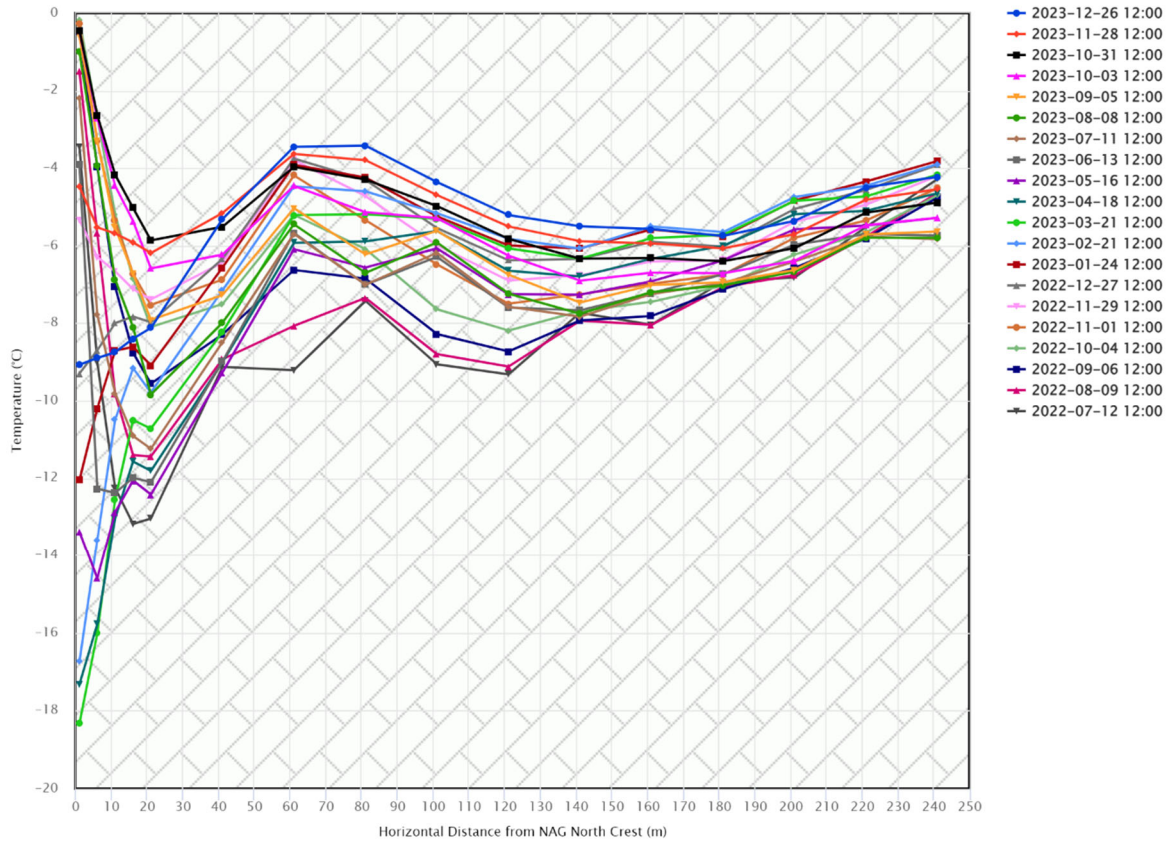

**WT WRSF TH15**

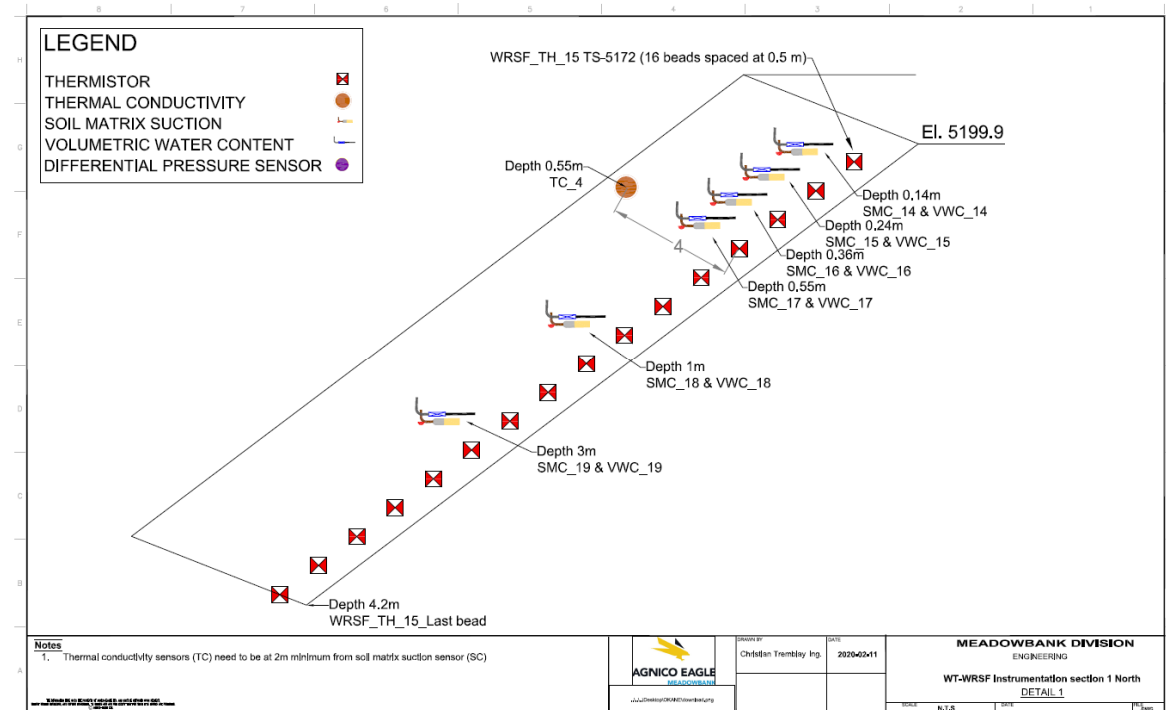
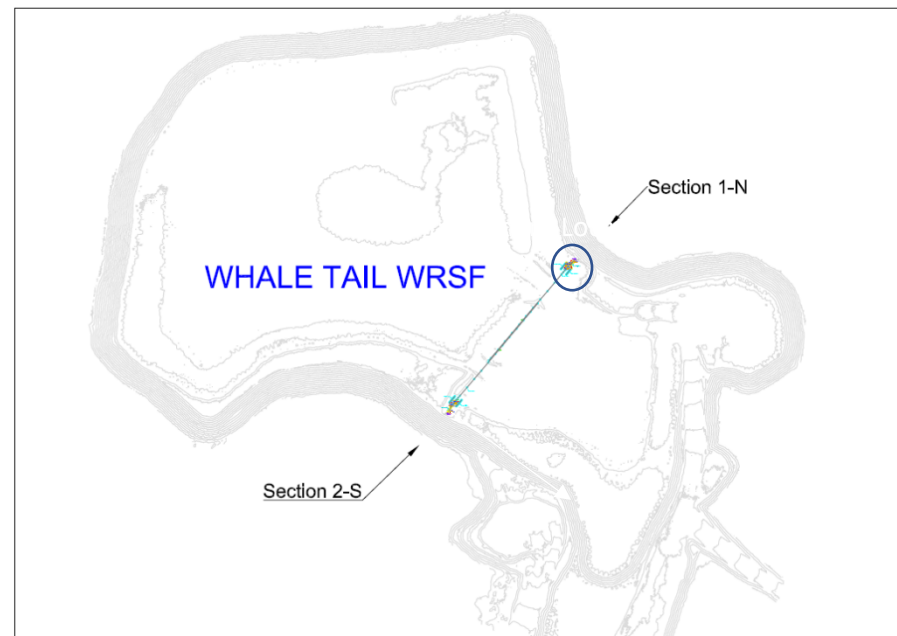

AMQ - WRSF - WT\_TH\_15

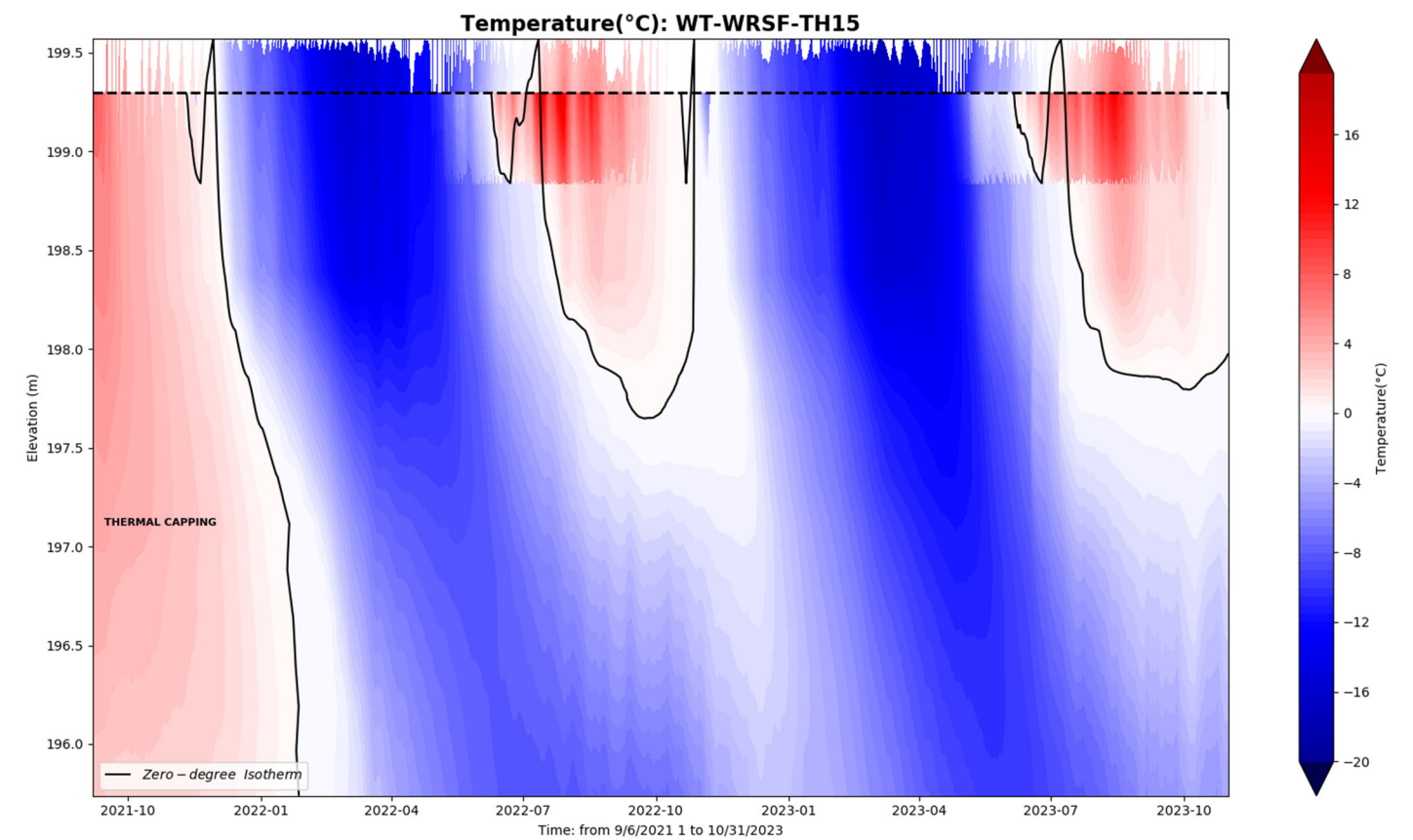
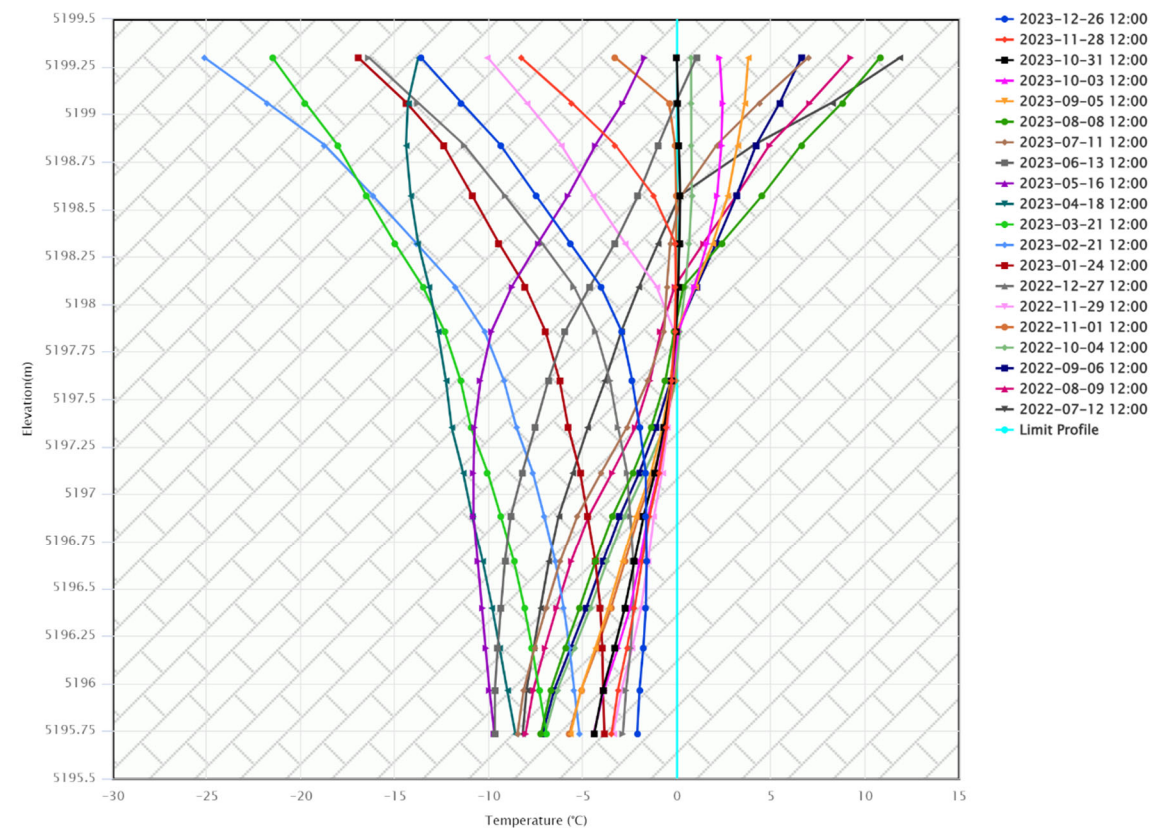

WT WRSF TH16

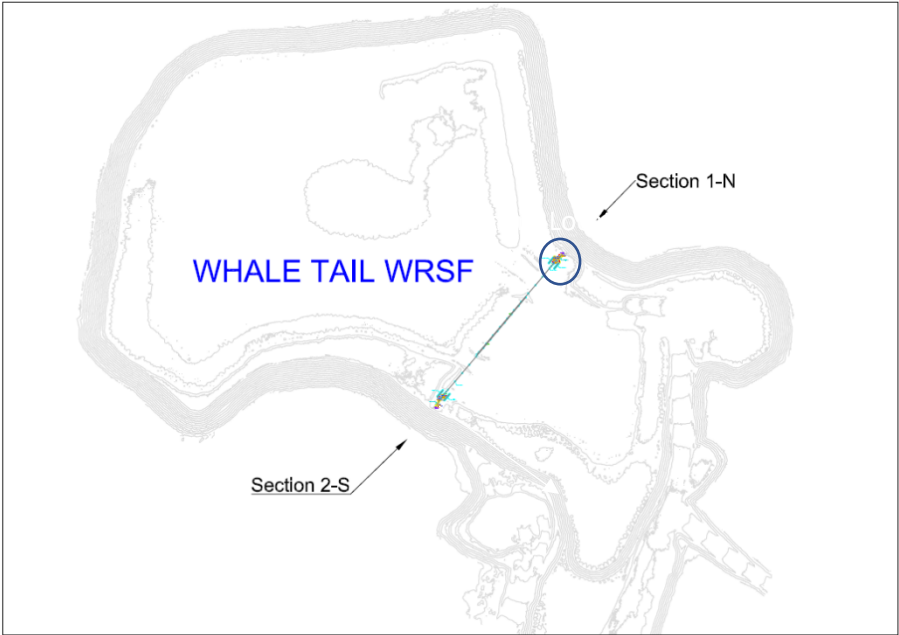

There was no data from Dec 20 to Feb 2 due to loss of battery power in the instrument.

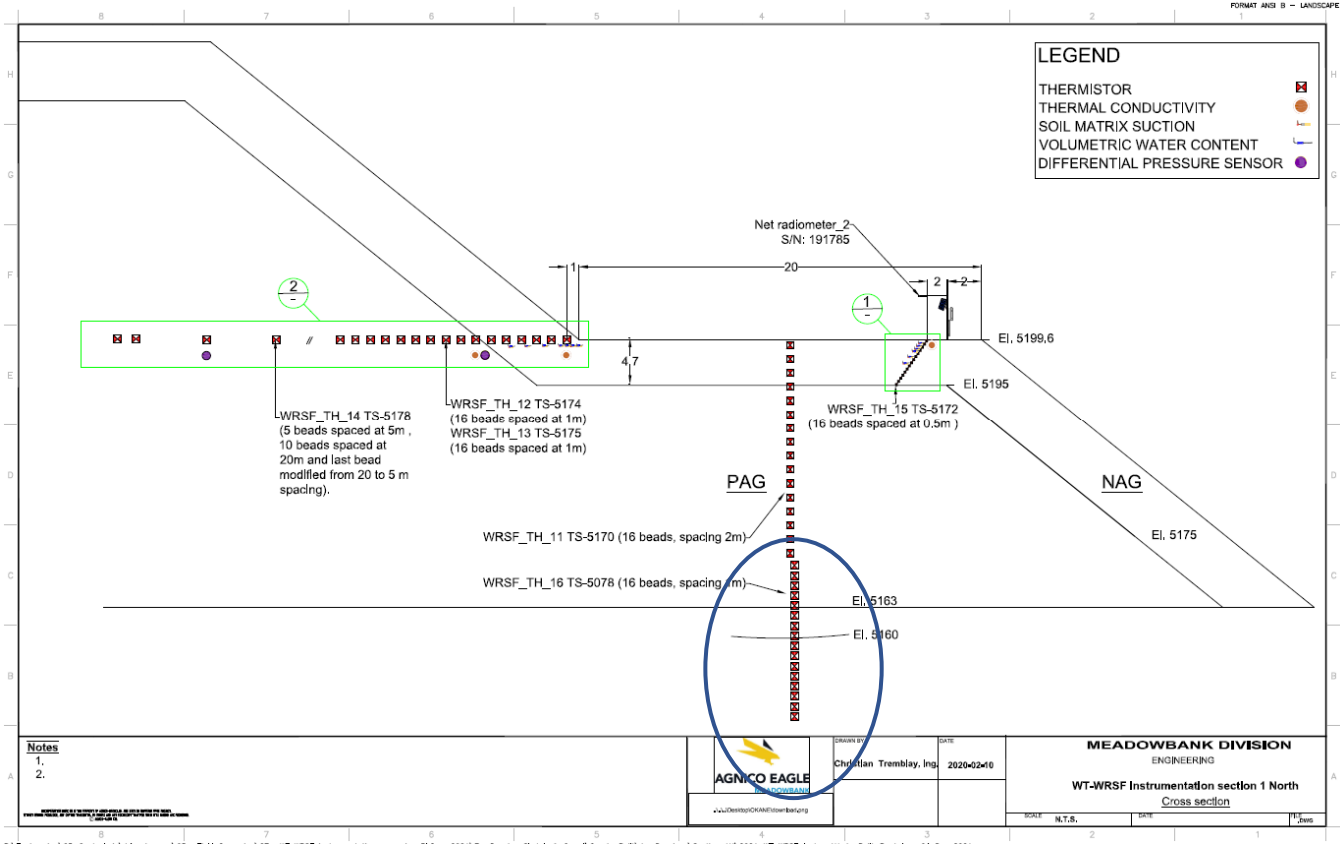

TH-11 & TH-16

String #: RST 5170 & 5078

Drill Hole Coordinates

Northing 8479.2480

Easting 14259.1830

Elevation 5199.637

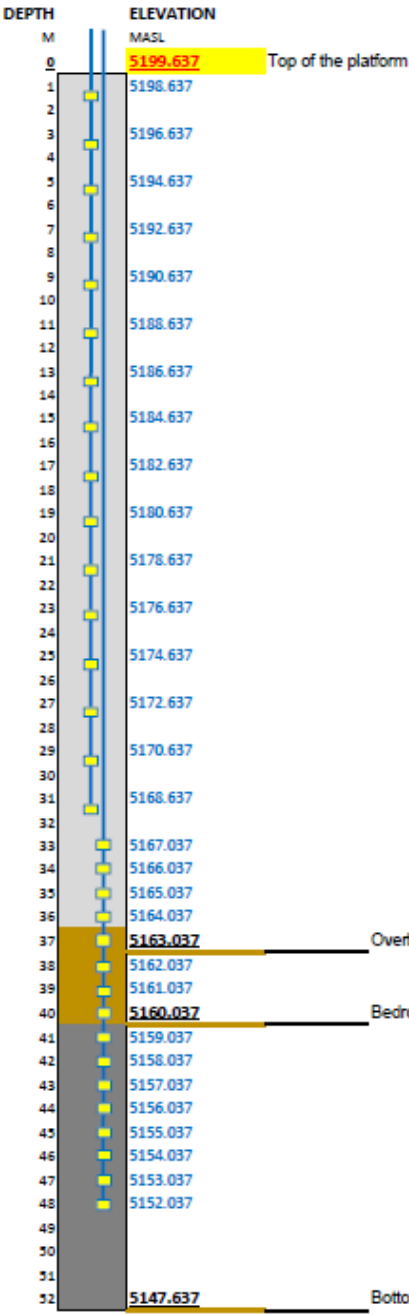

AMQ - WRSF - WT\_1N Vertical TH\_11 & 16

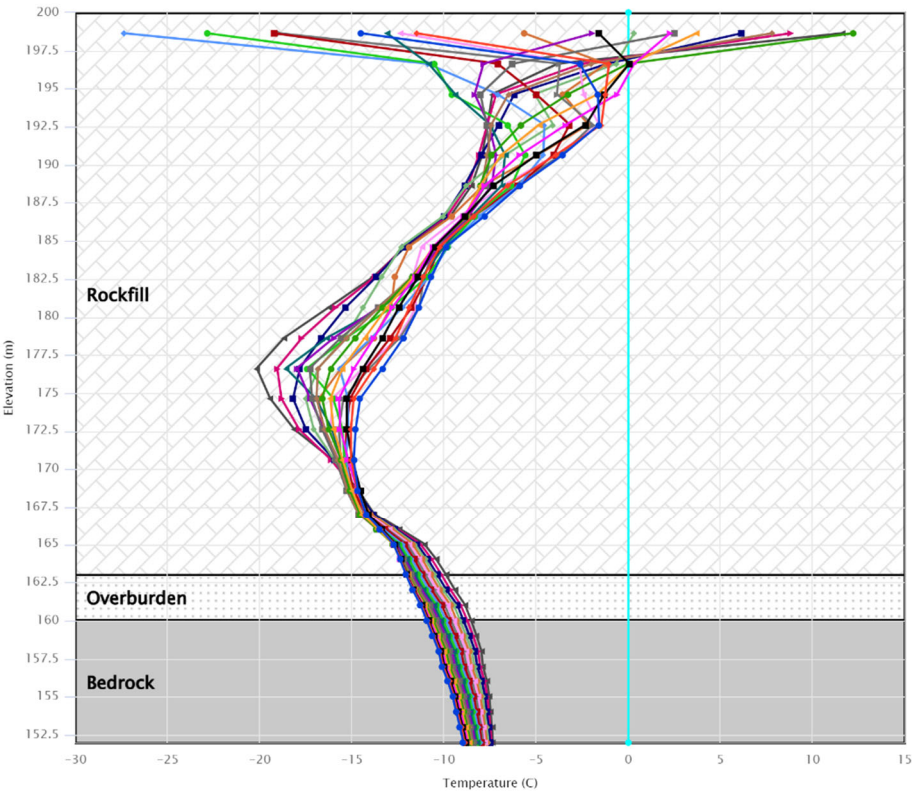

Temperature(°C): WT-WRSF-TH16

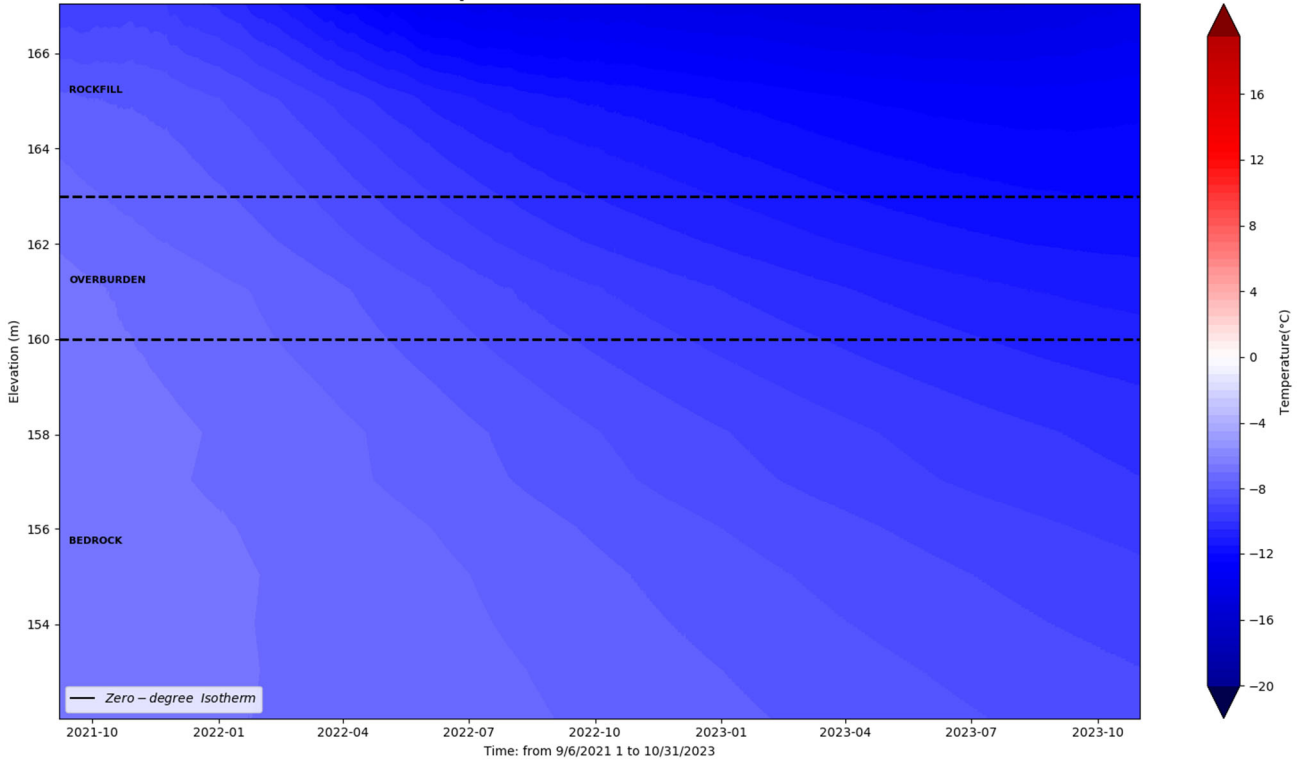

IVR WRSF TH01

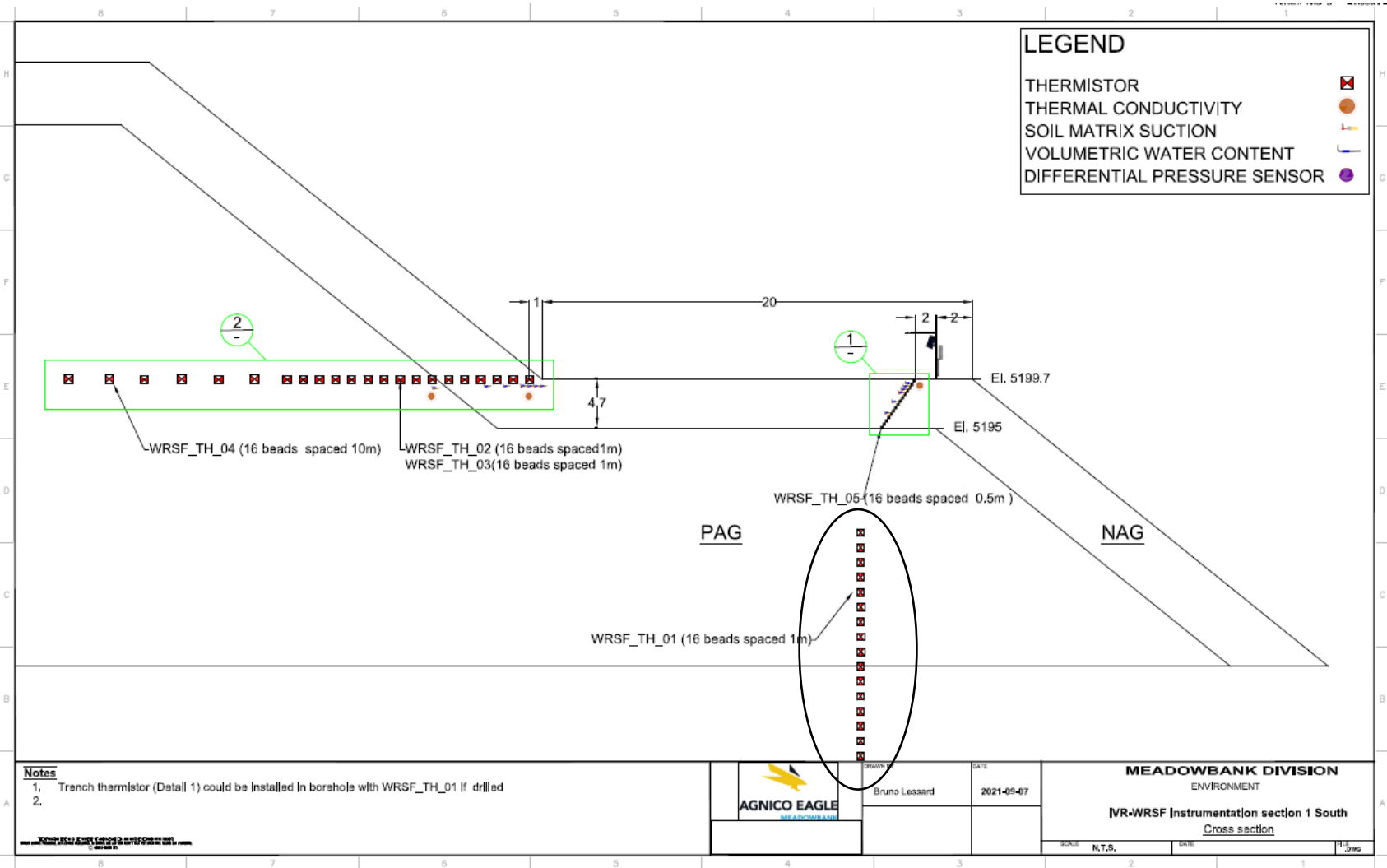
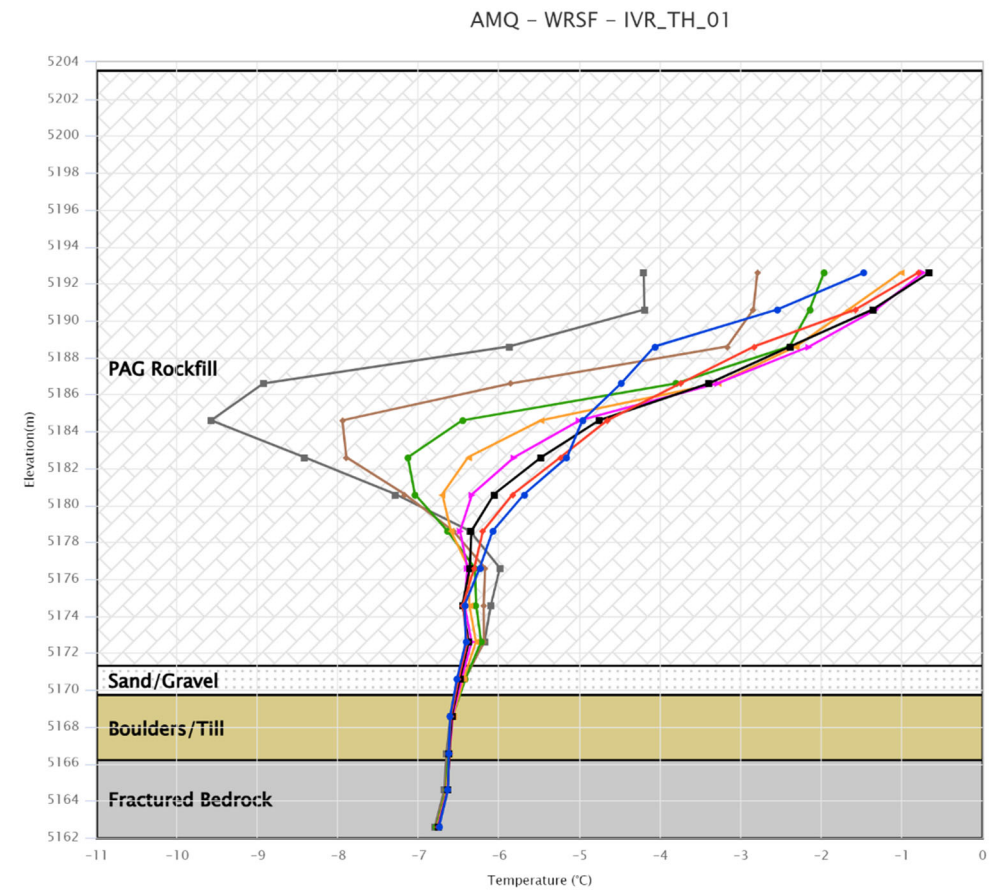
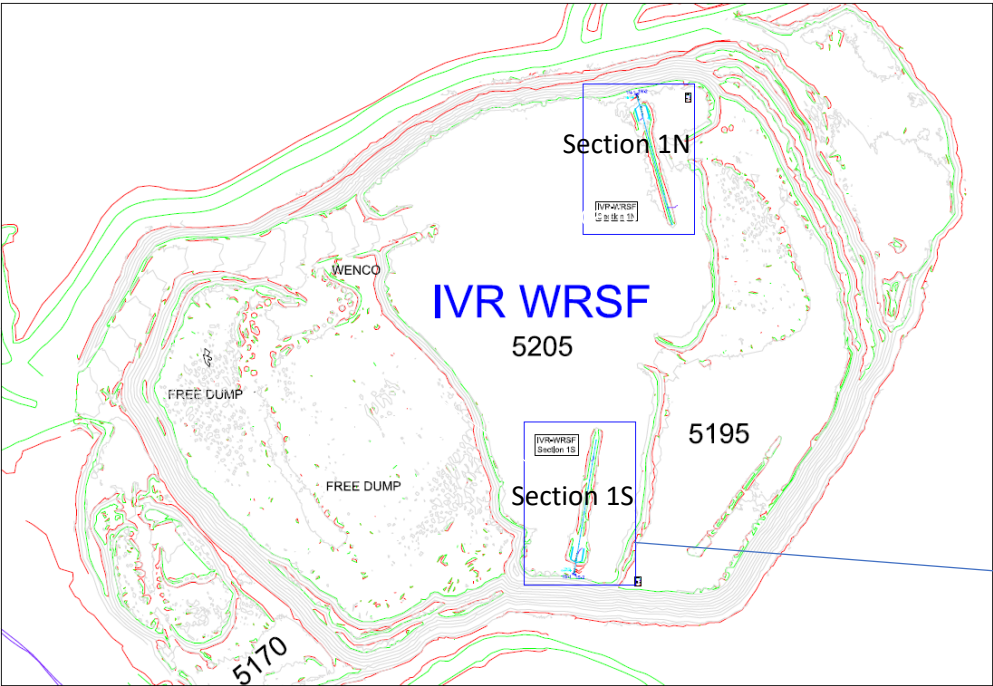

IVR WRSF TH02

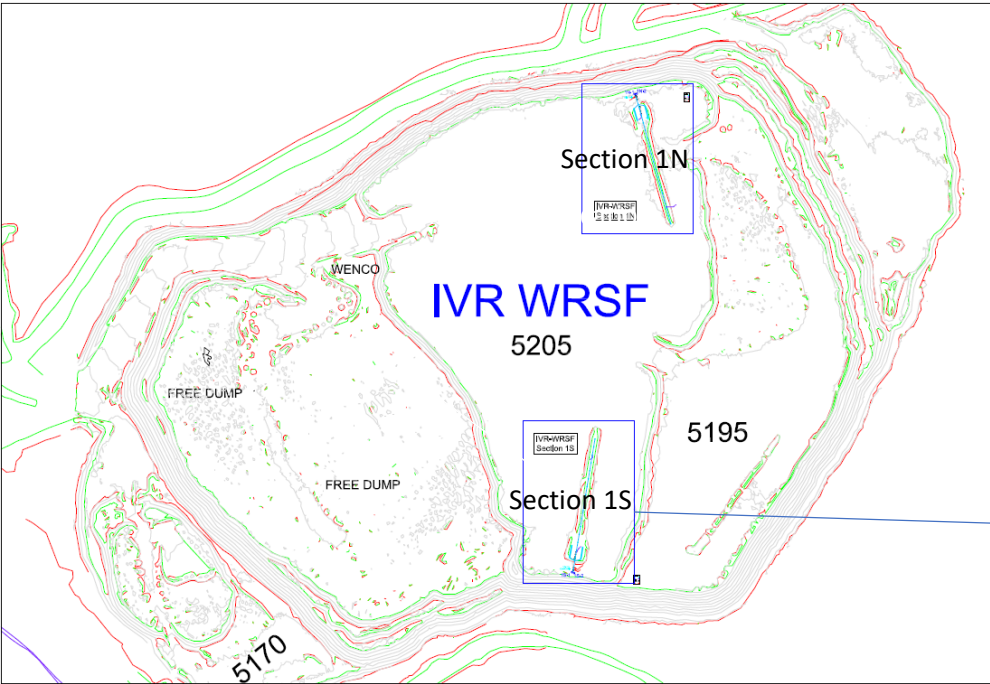

AMQ – WRSF – IVR\_TH\_02  
Horizontal thermistor South

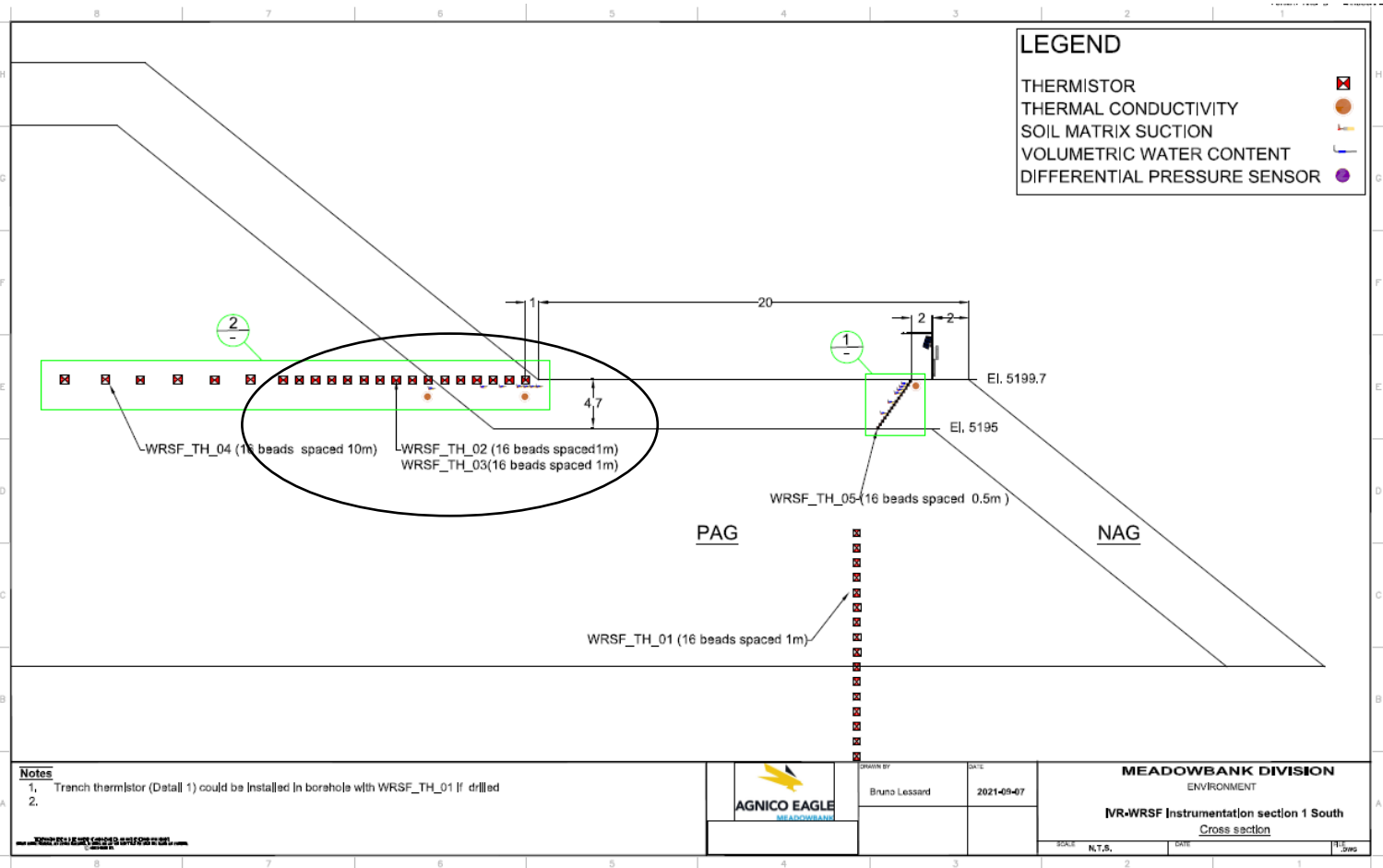
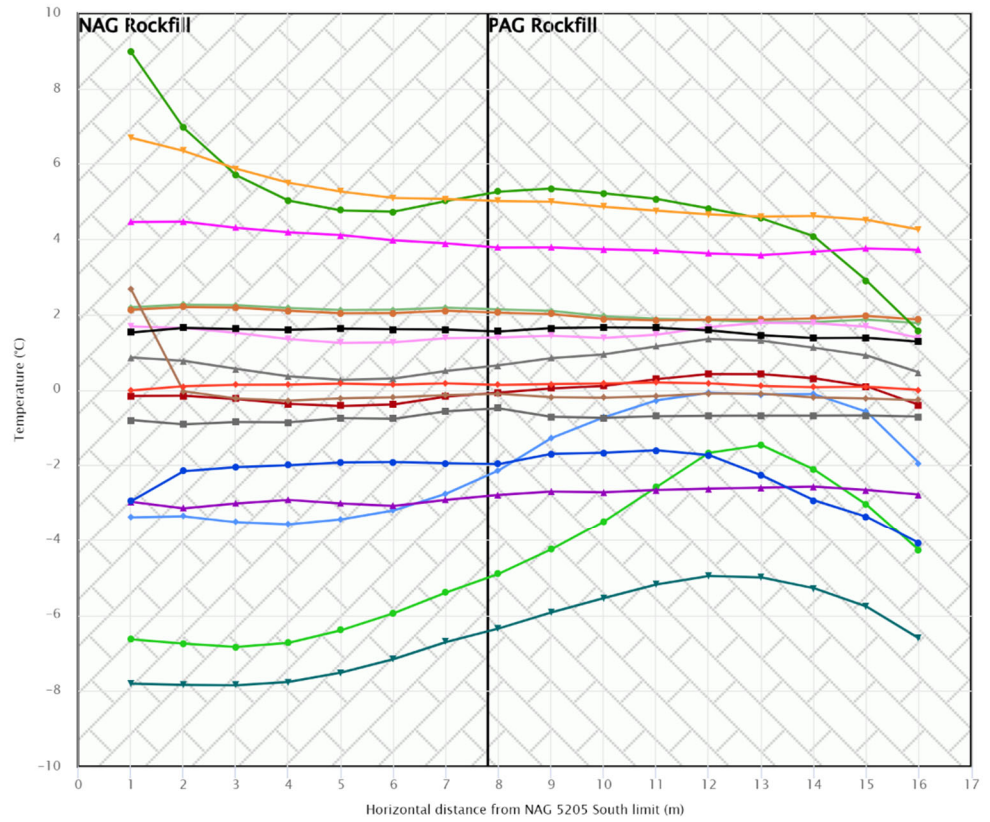

This instrument is installed horizontally and chart needs to be read accordingly

IVR WRSF TH03

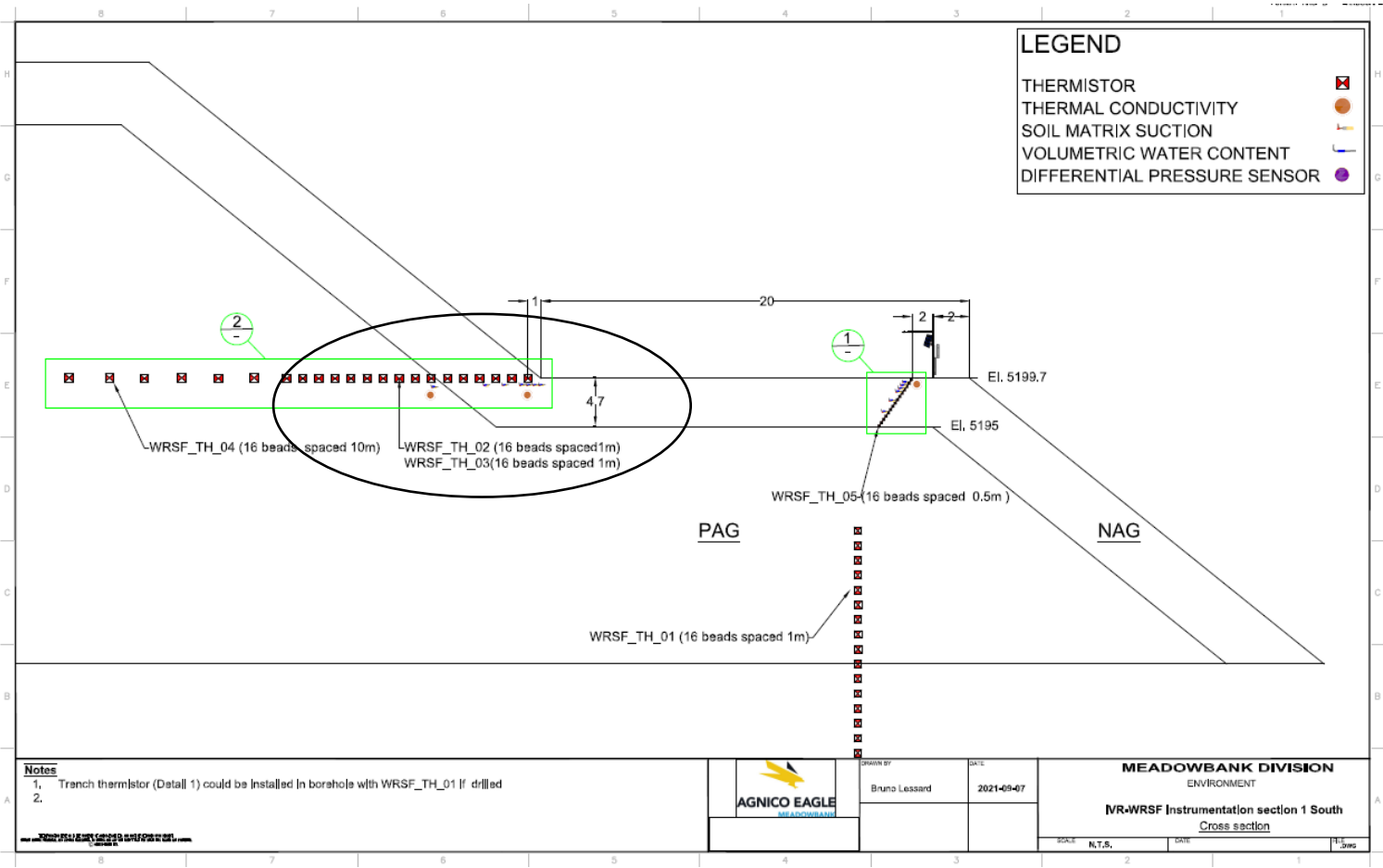
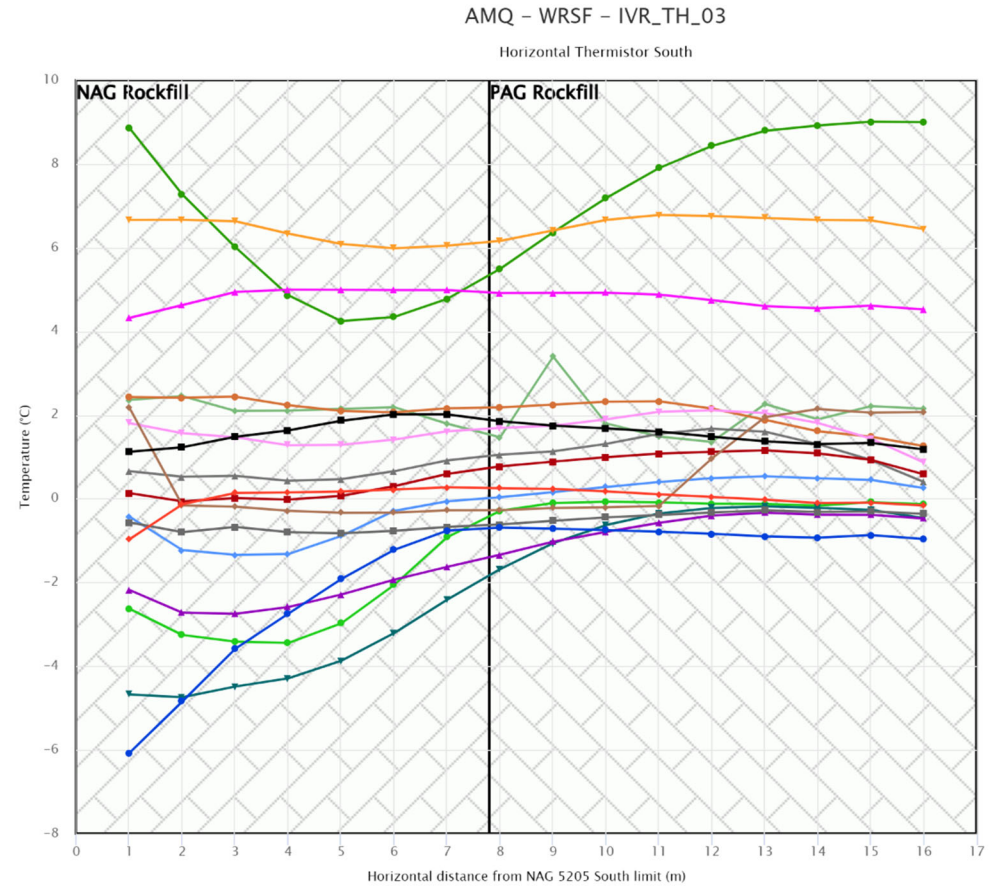
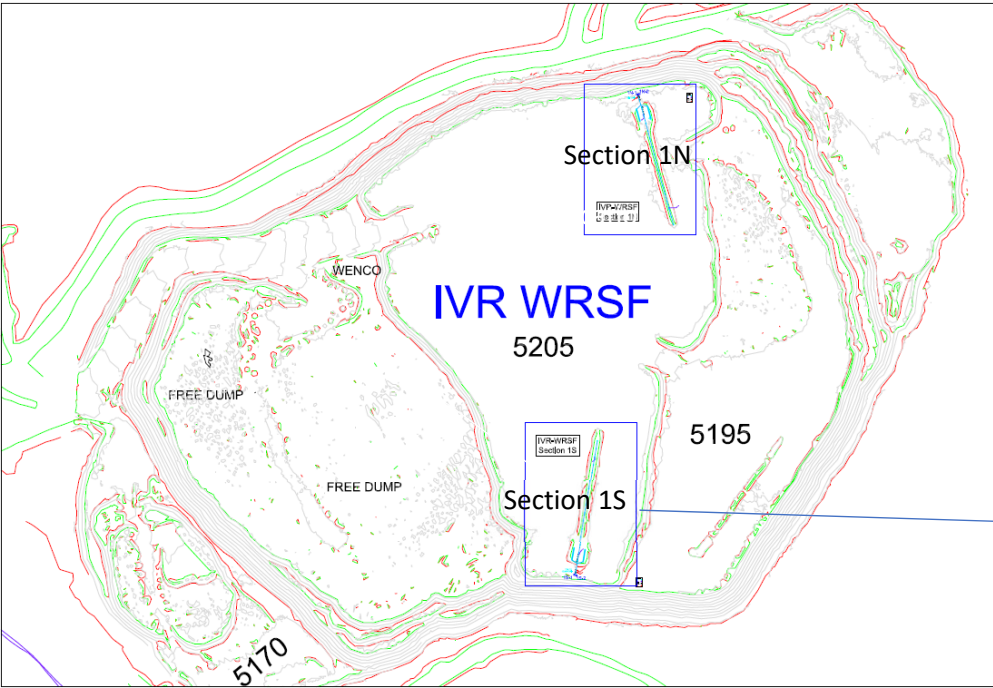

This instrument is installed horizontally and chart needs to be read accordingly

IVR WRSF TH04

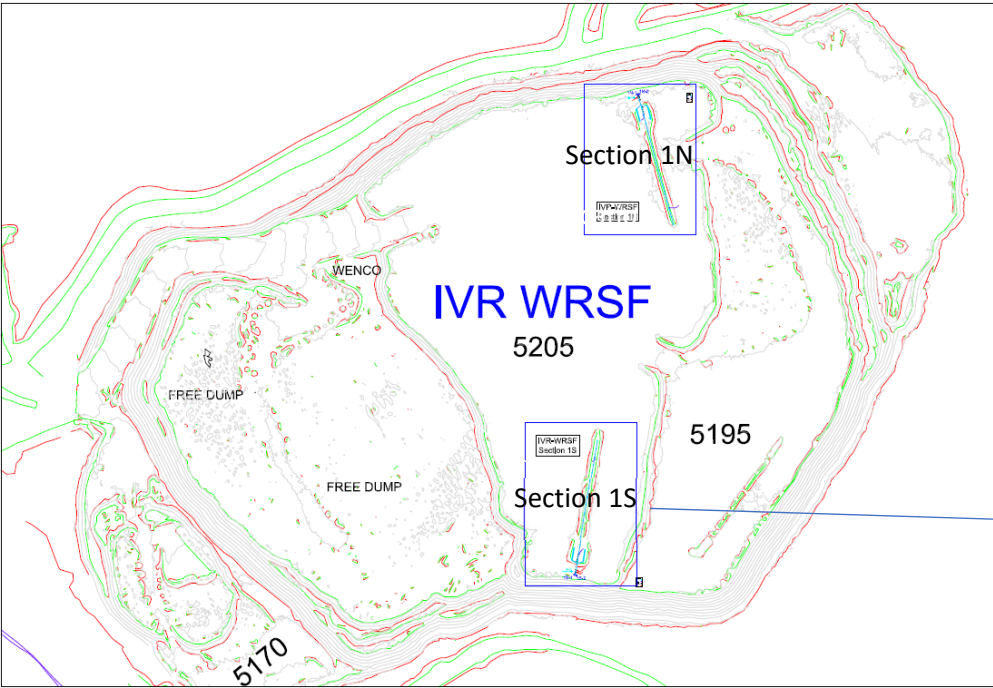

AMQ – WRSF – IVR\_TH\_04  
Horizontal Thermistor South

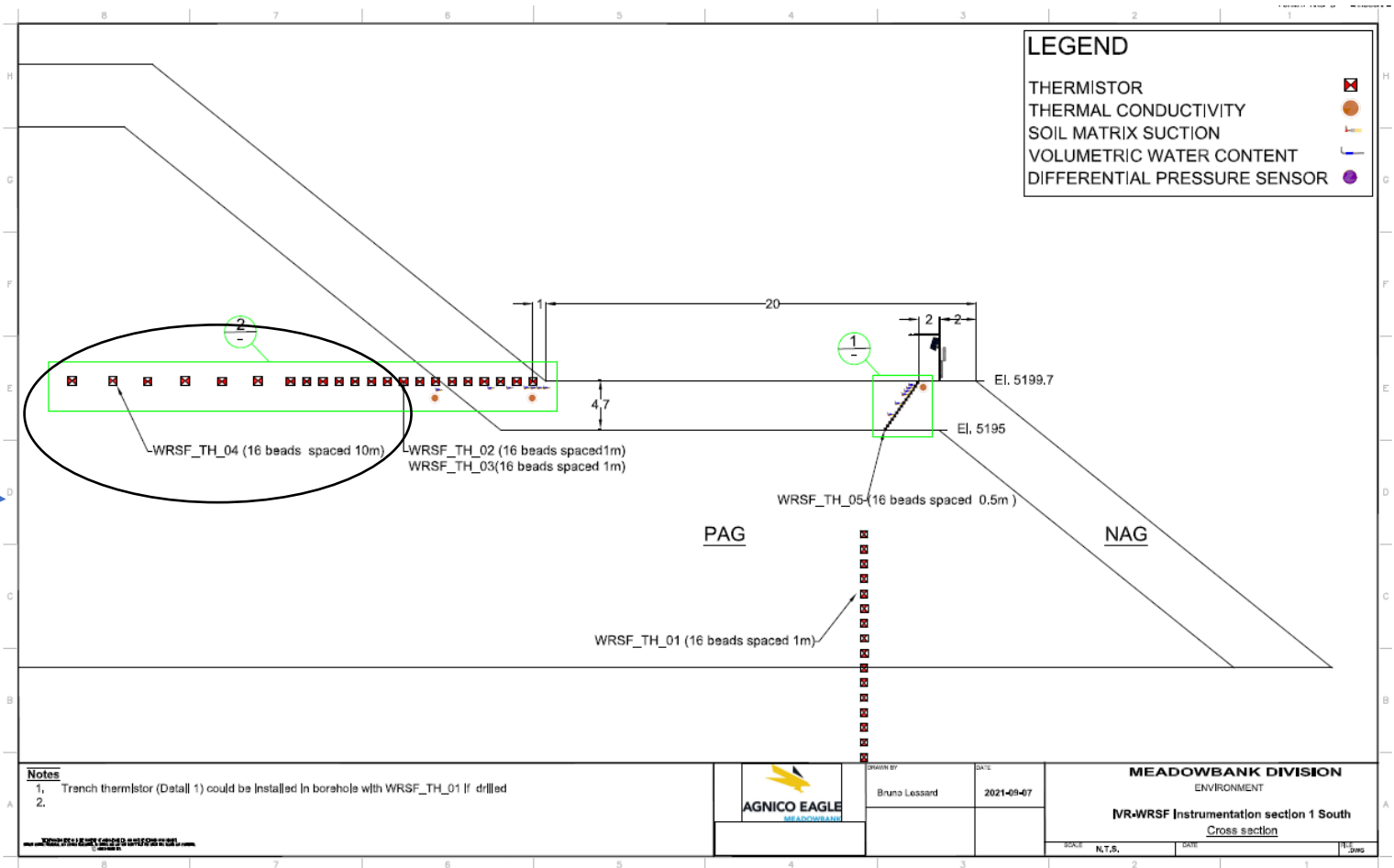
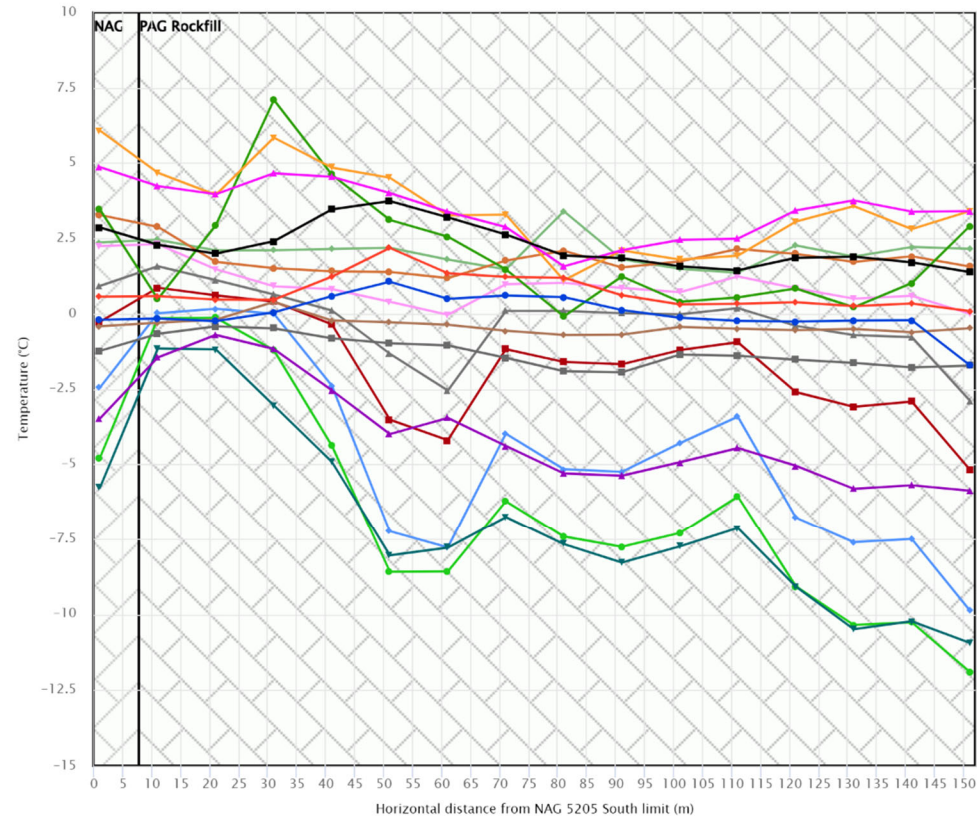

This instrument is installed horizontally and chart needs to be read accordingly

IVR WRSF TH05

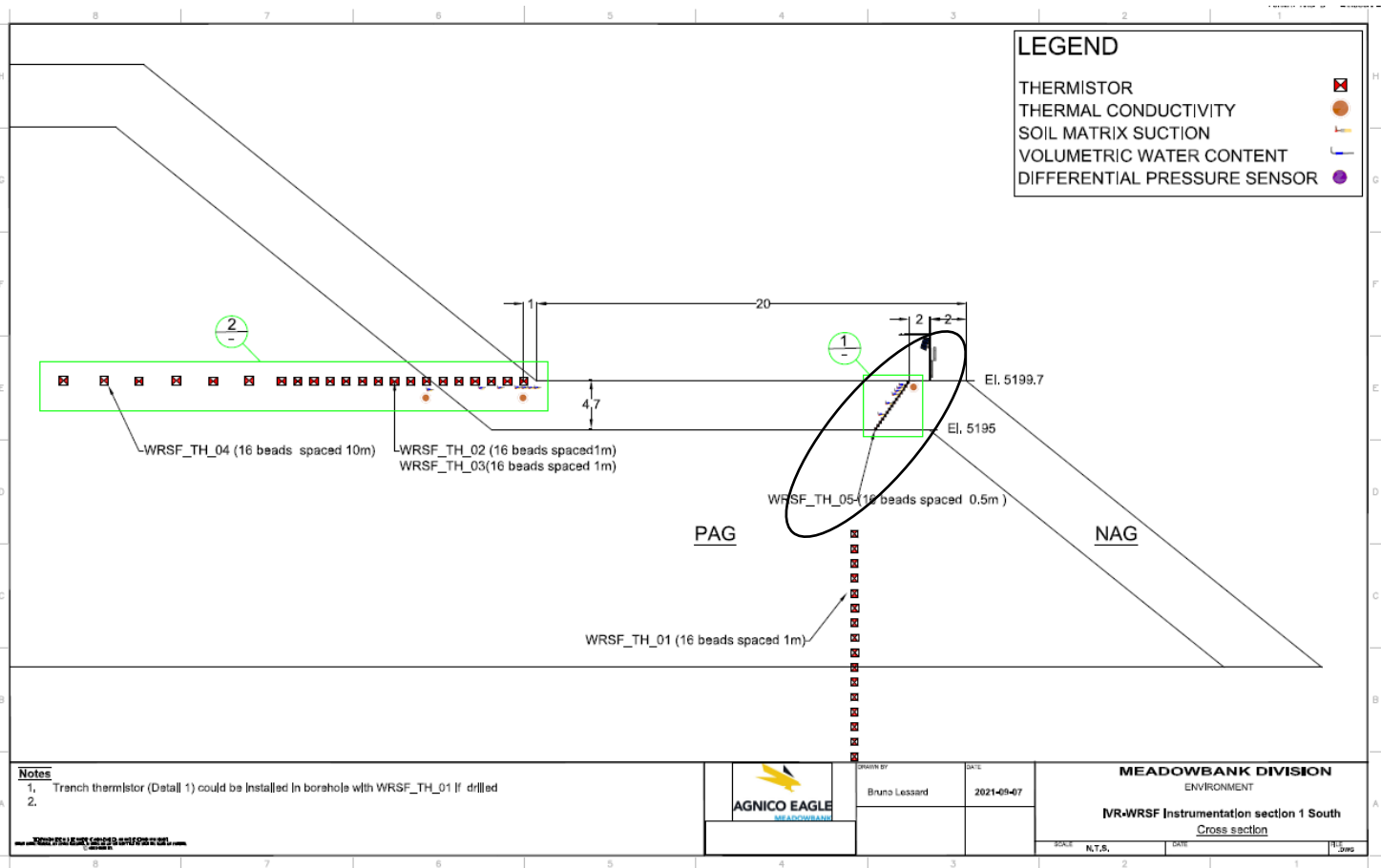
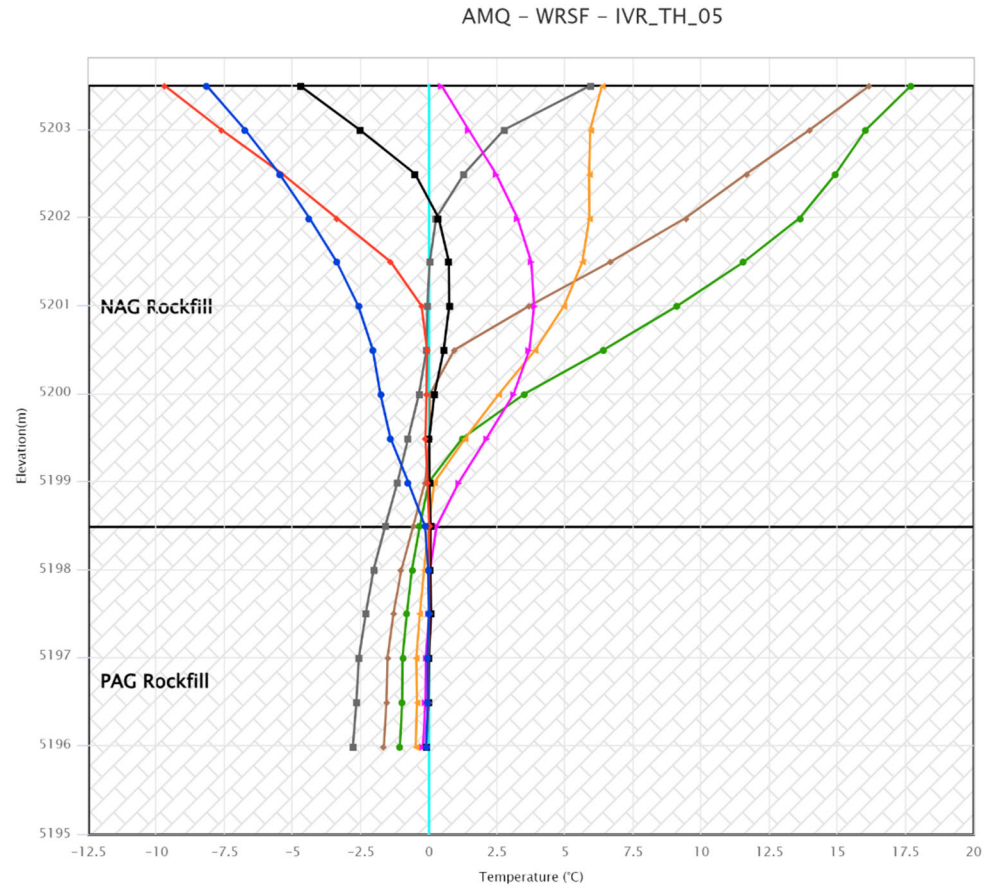
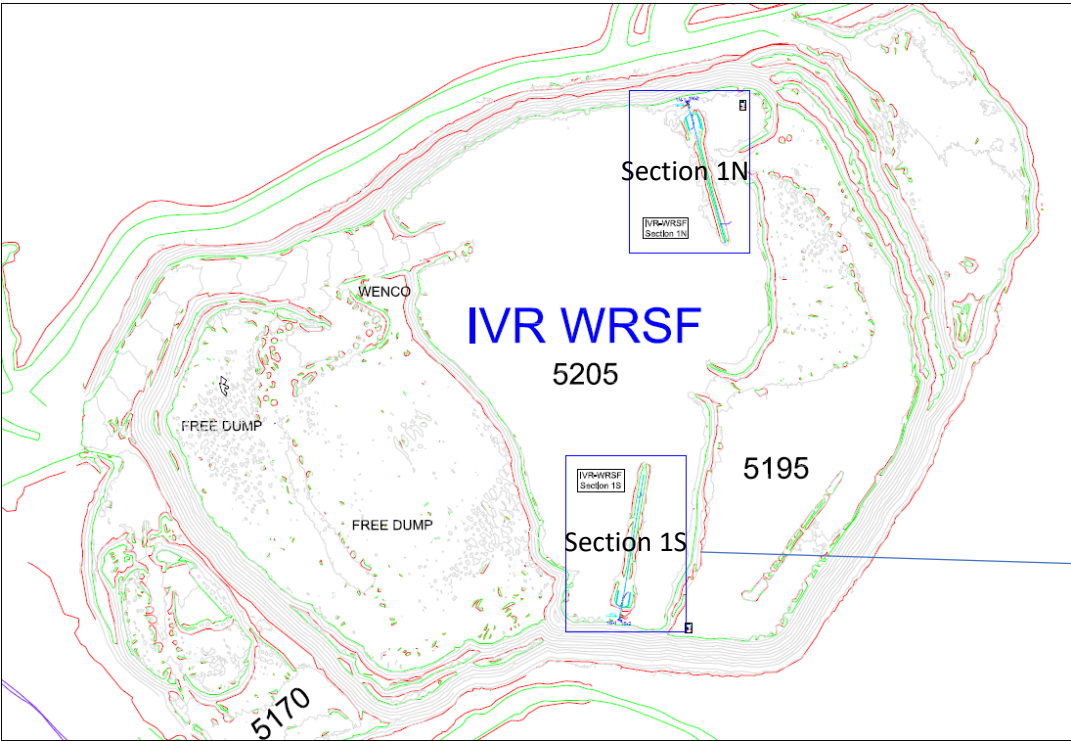

IVR WRSF TH06

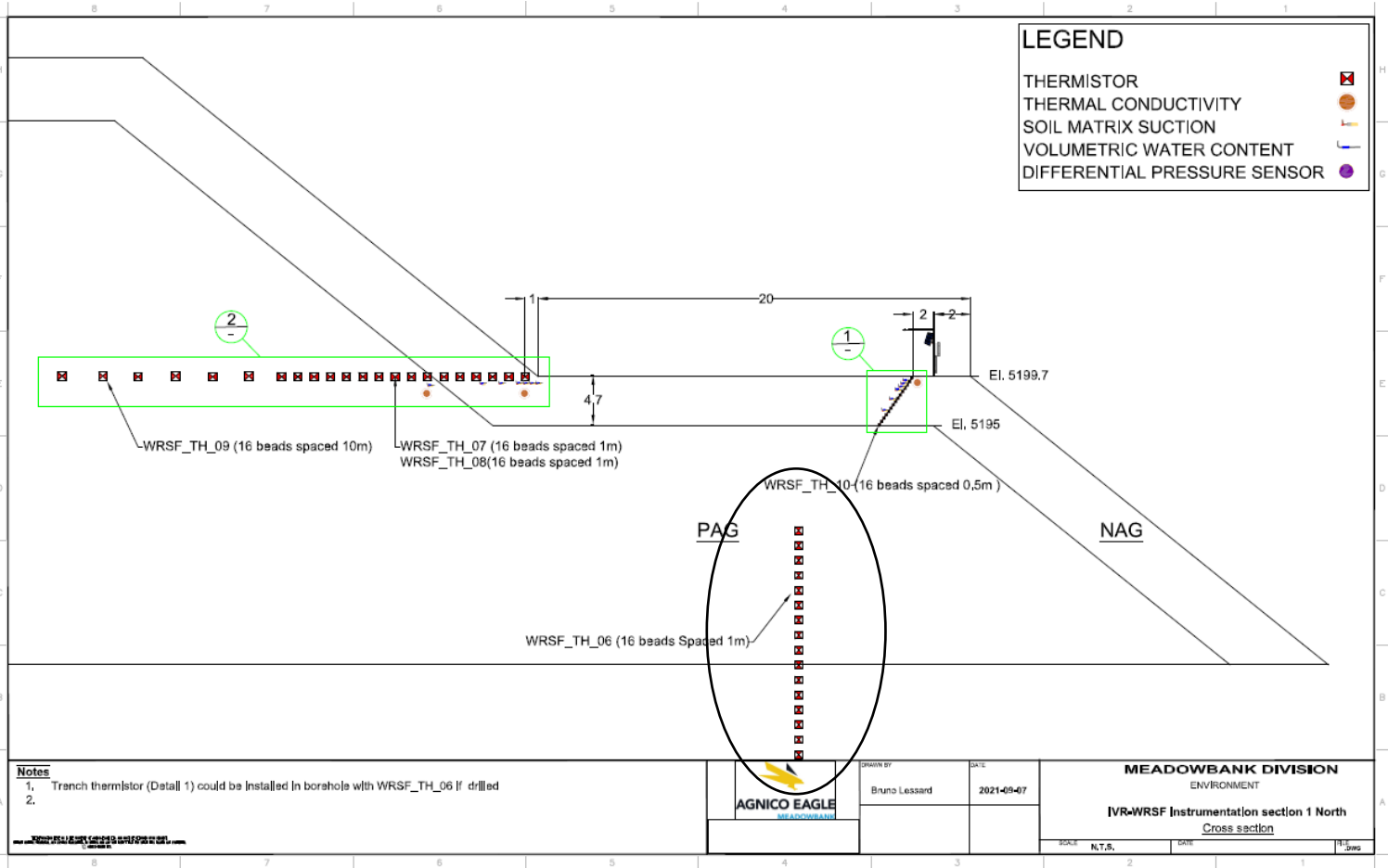
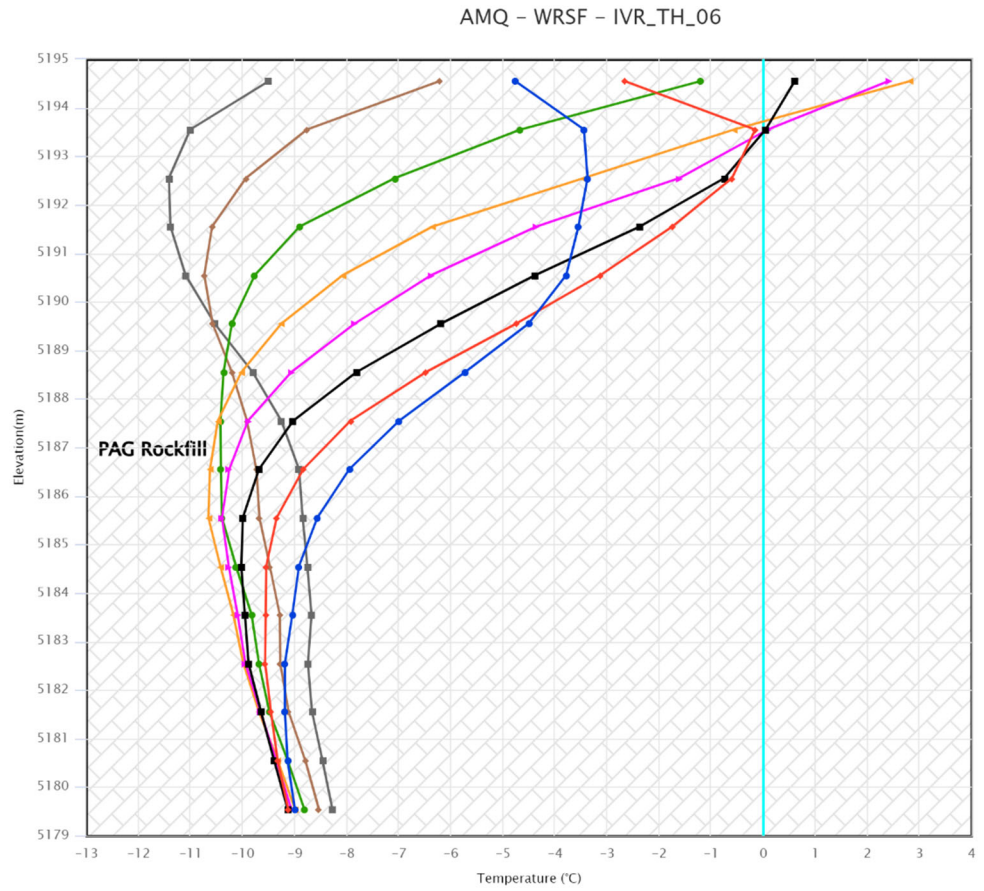
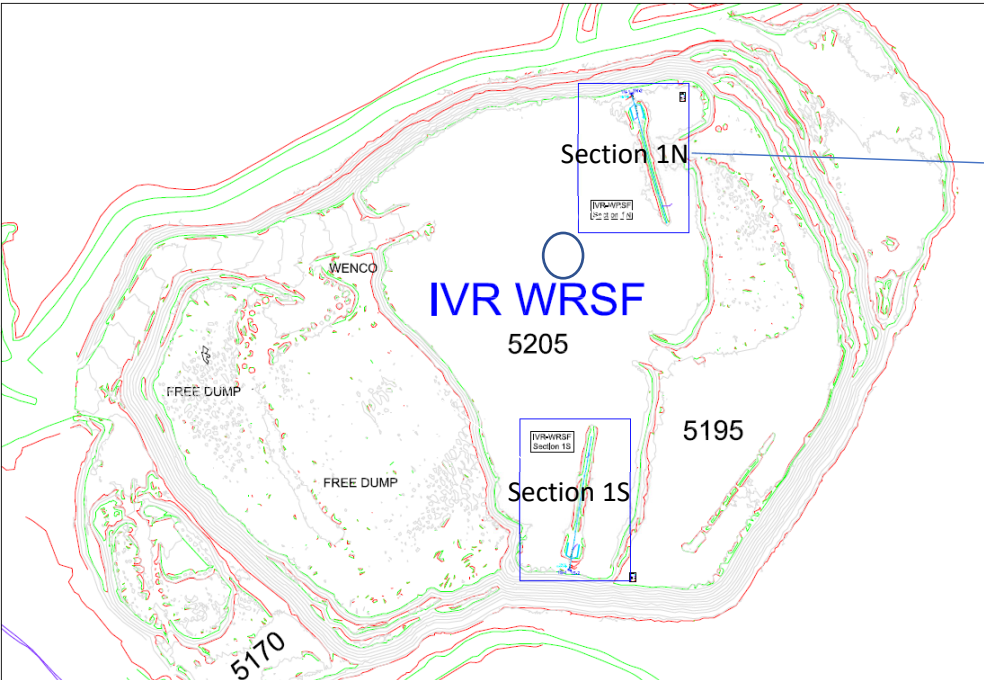

IVR WRSF TH07

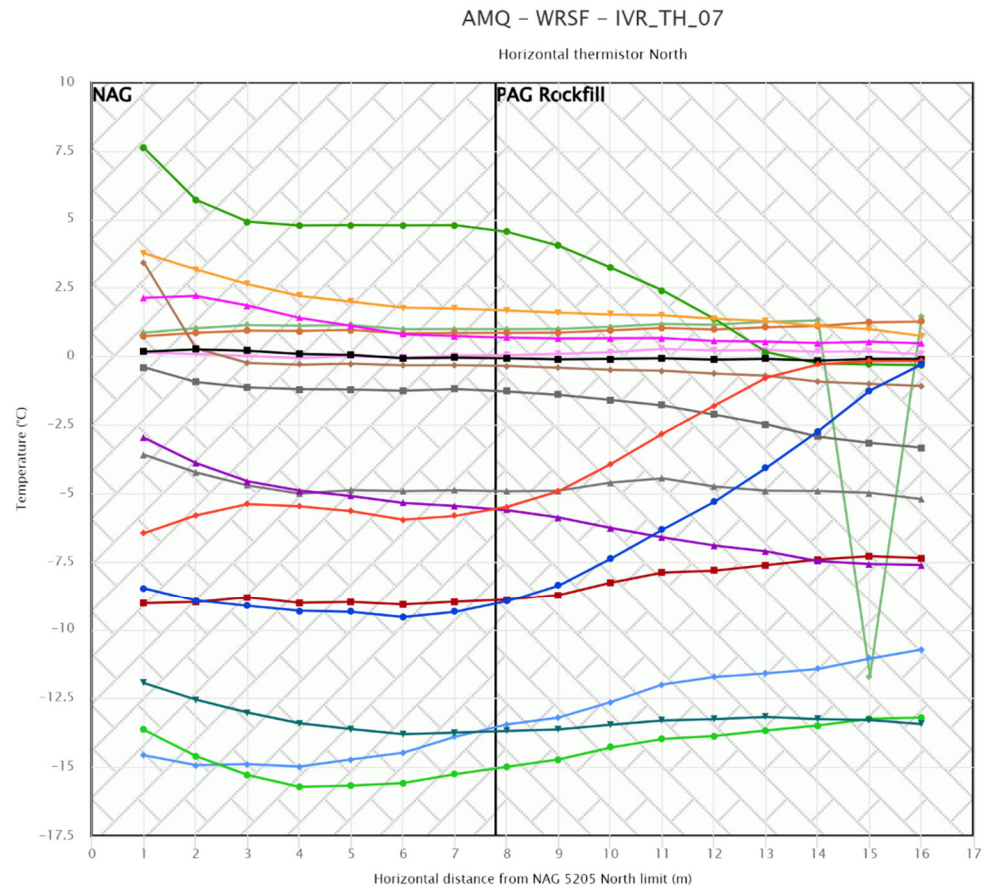
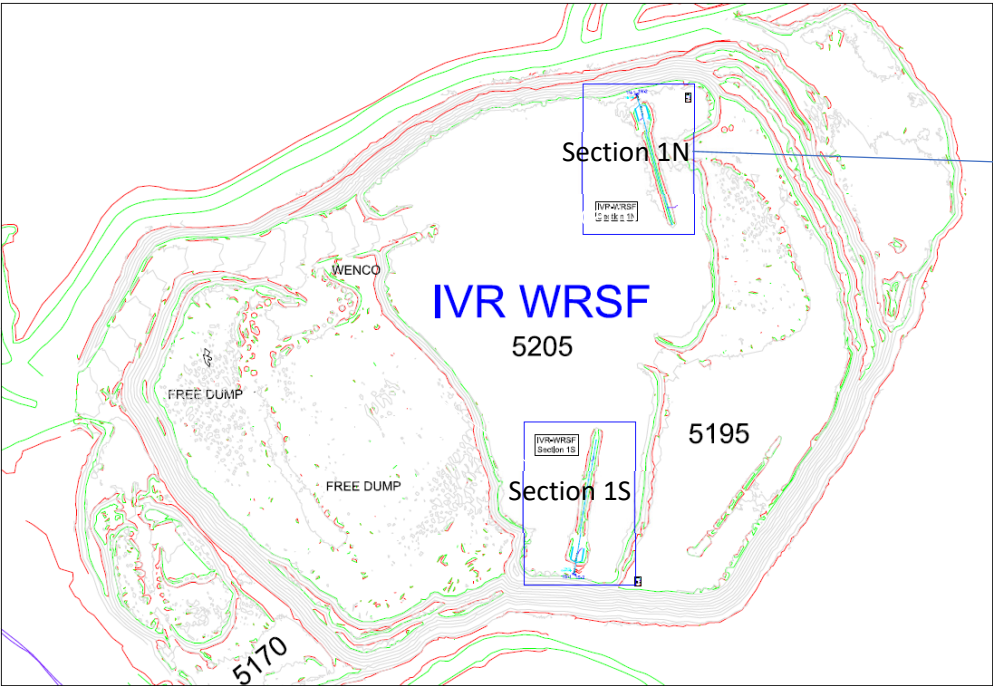

- 2023-12-31 00:00
- 2023-12-03 00:00
- 2023-11-05 00:00
- 2023-10-08 00:00
- 2023-09-10 00:00
- 2023-08-13 00:00
- 2023-07-16 00:00
- 2023-06-18 00:00
- 2023-05-21 00:00
- 2023-04-23 00:00
- 2023-03-26 00:00
- 2023-02-26 00:00
- 2023-01-29 00:00
- 2023-01-01 00:00
- 2022-12-04 00:00
- 2022-11-06 00:00
- 2022-10-28 12:00

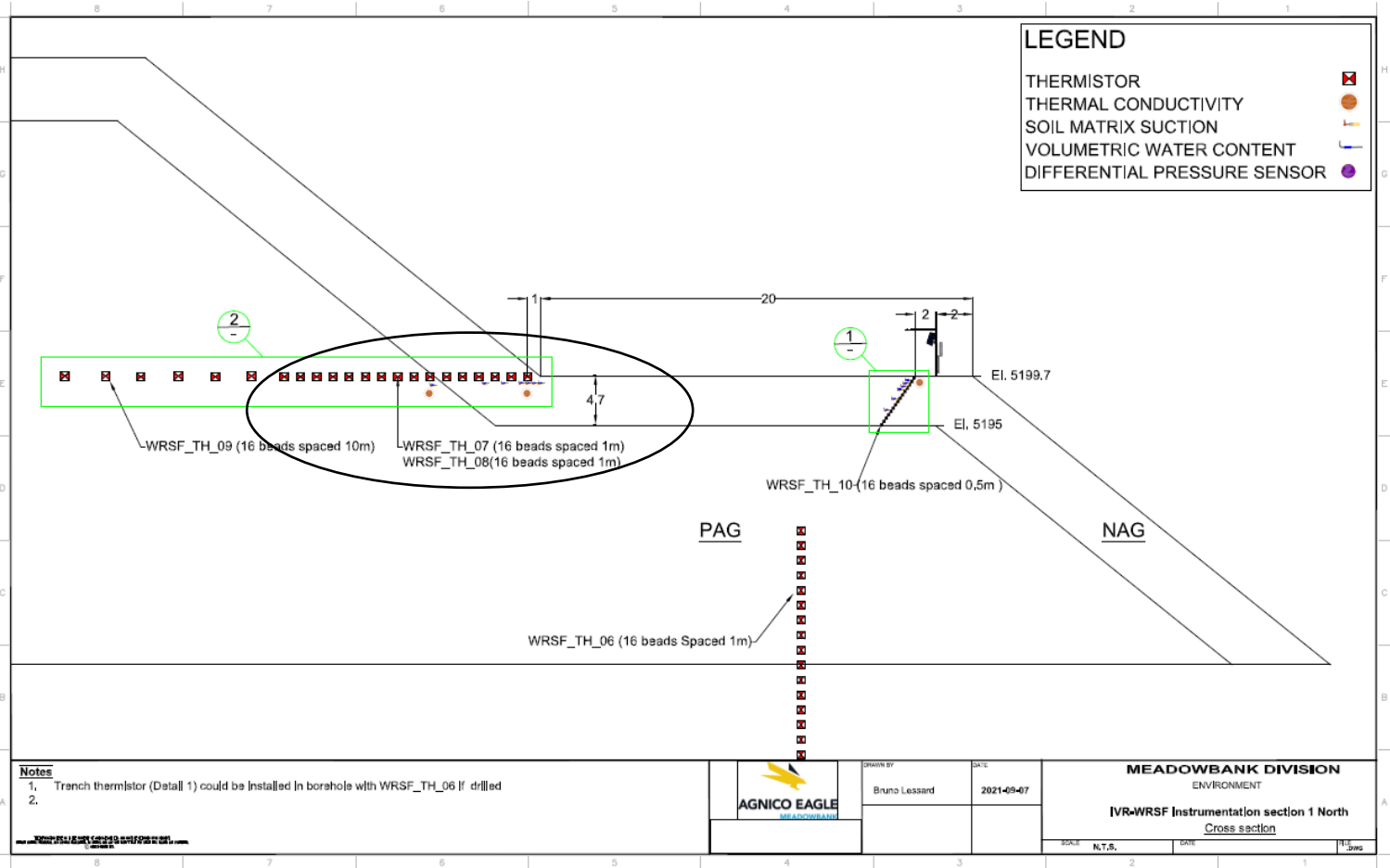

This instrument is installed horizontally and chart needs to be read accordingly

IVR WRSF TH08

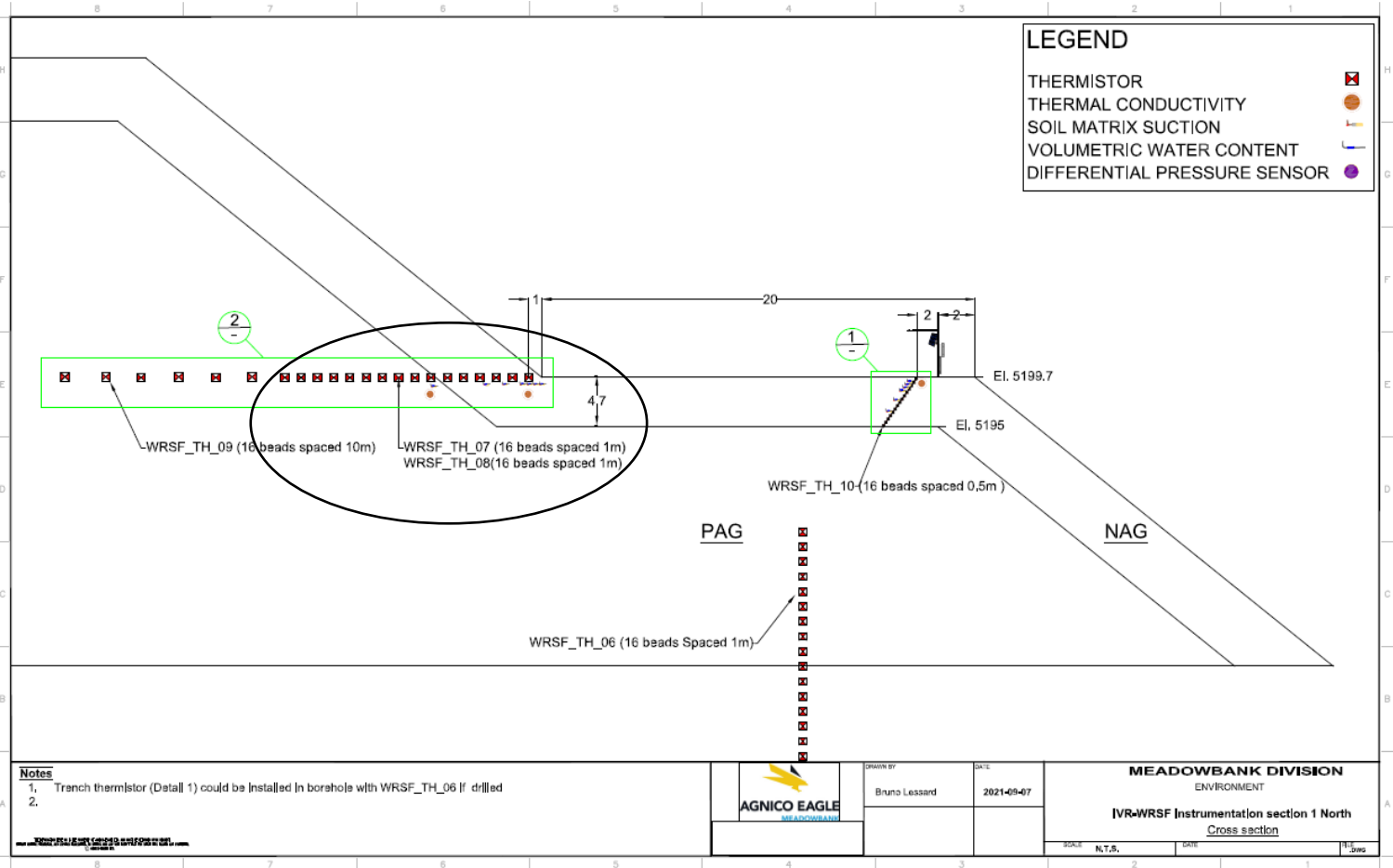
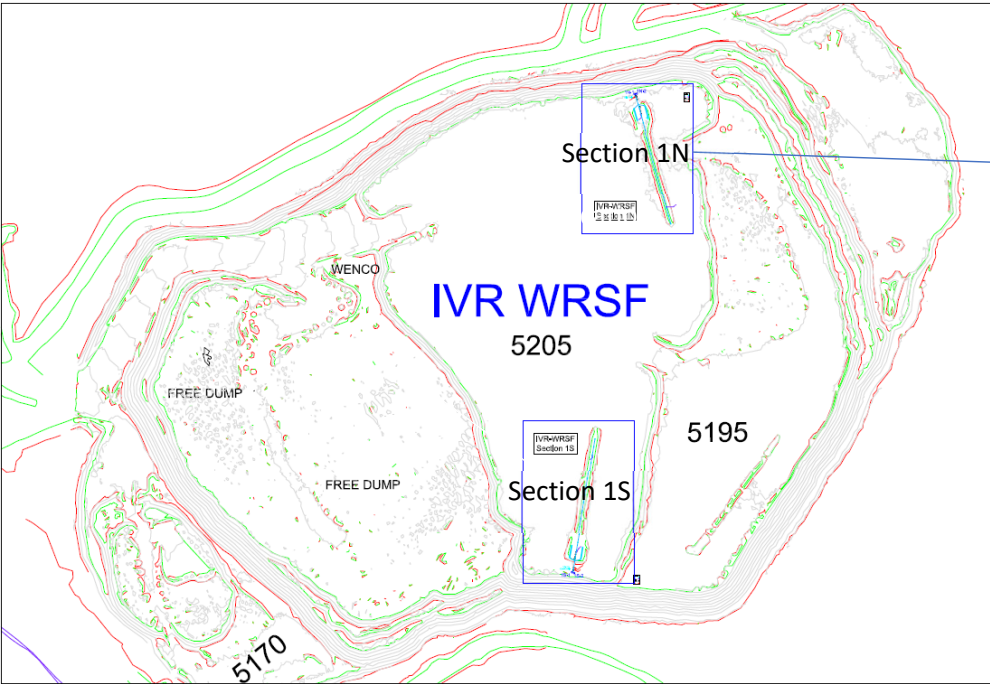

This instrument is installed horizontally and chart needs to be read accordingly

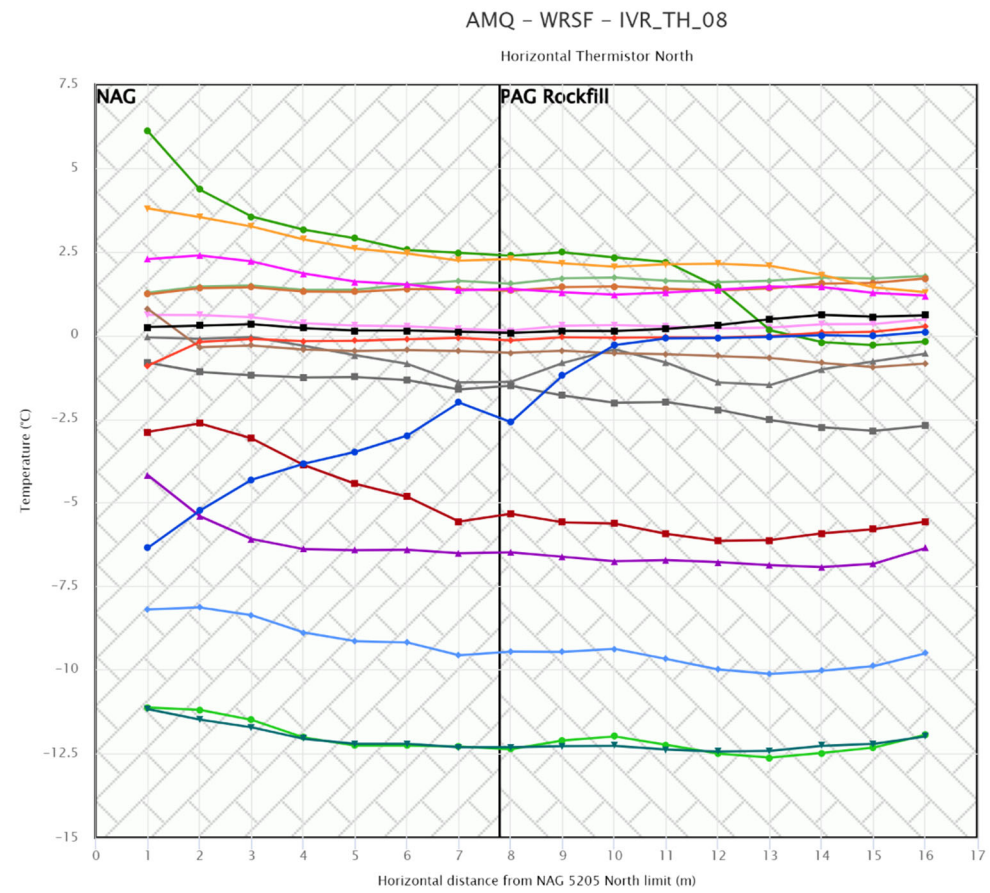

IVR WRSF TH09

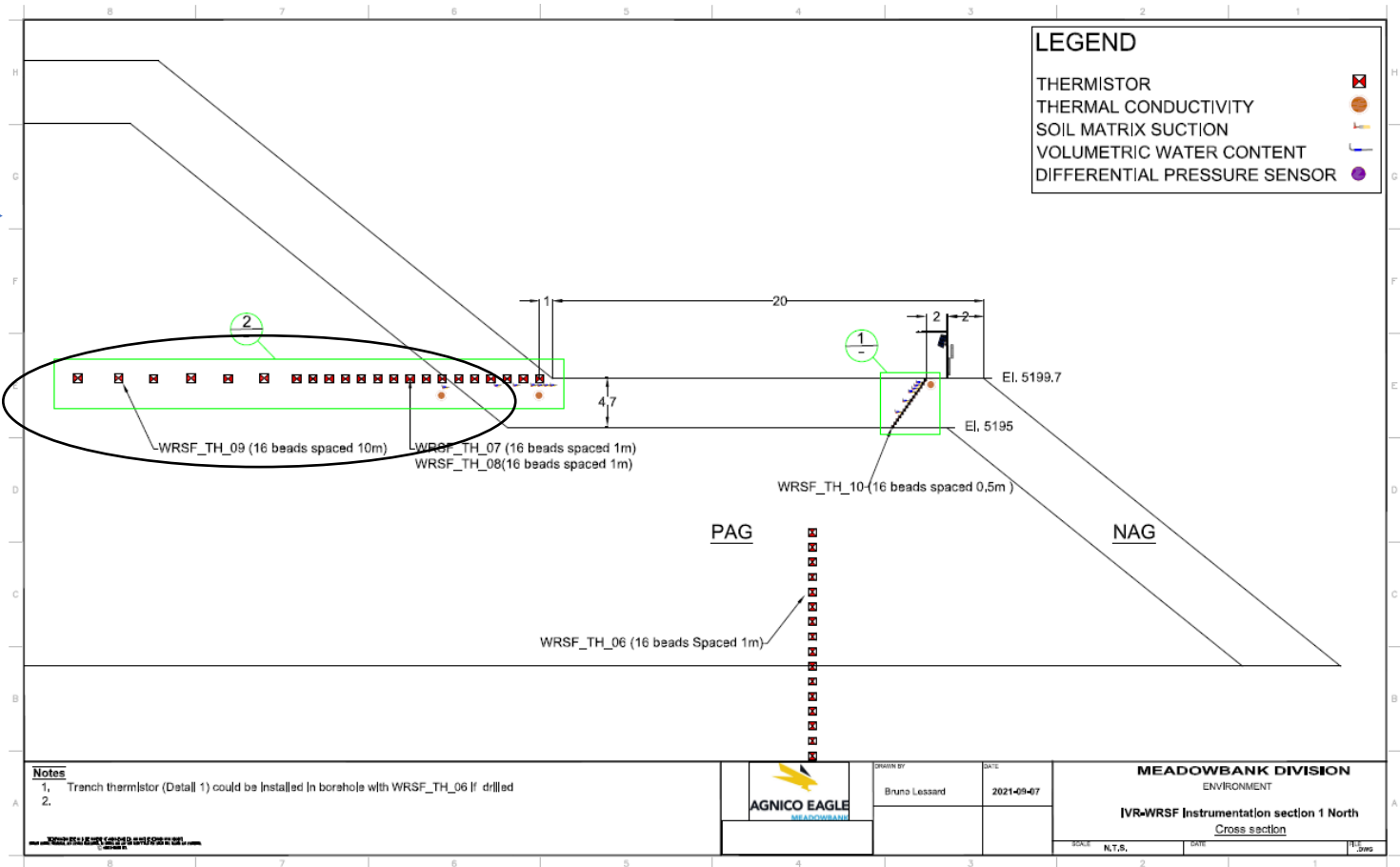
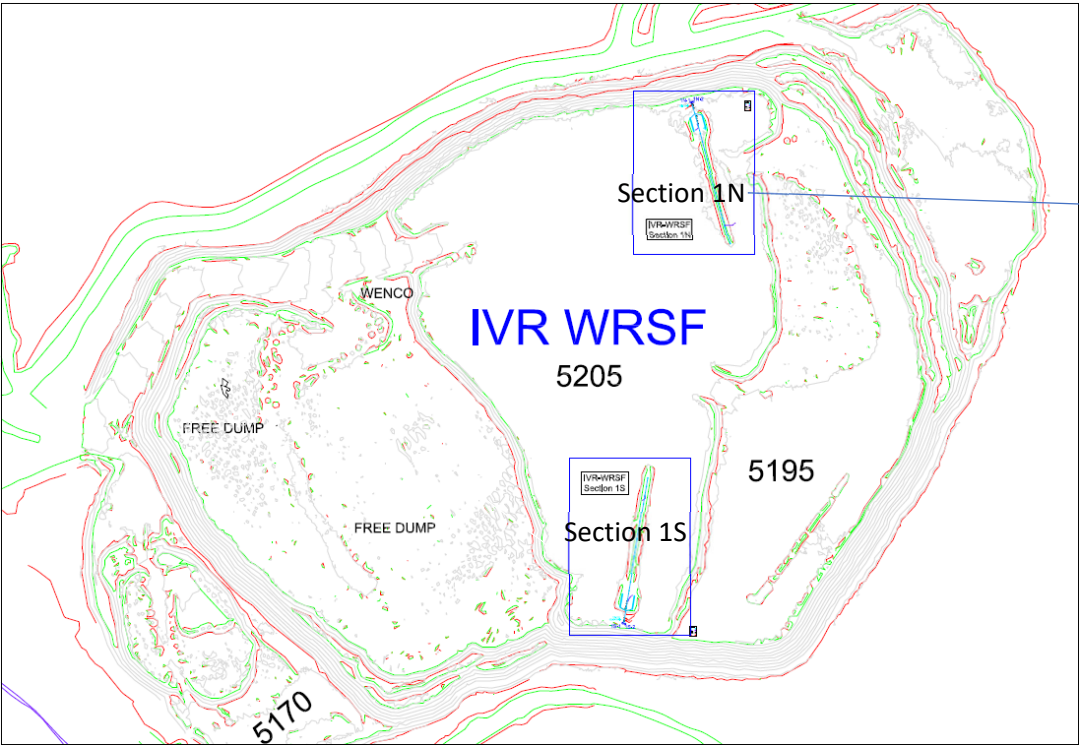

This instrument is installed horizontally and chart needs to be read accordingly

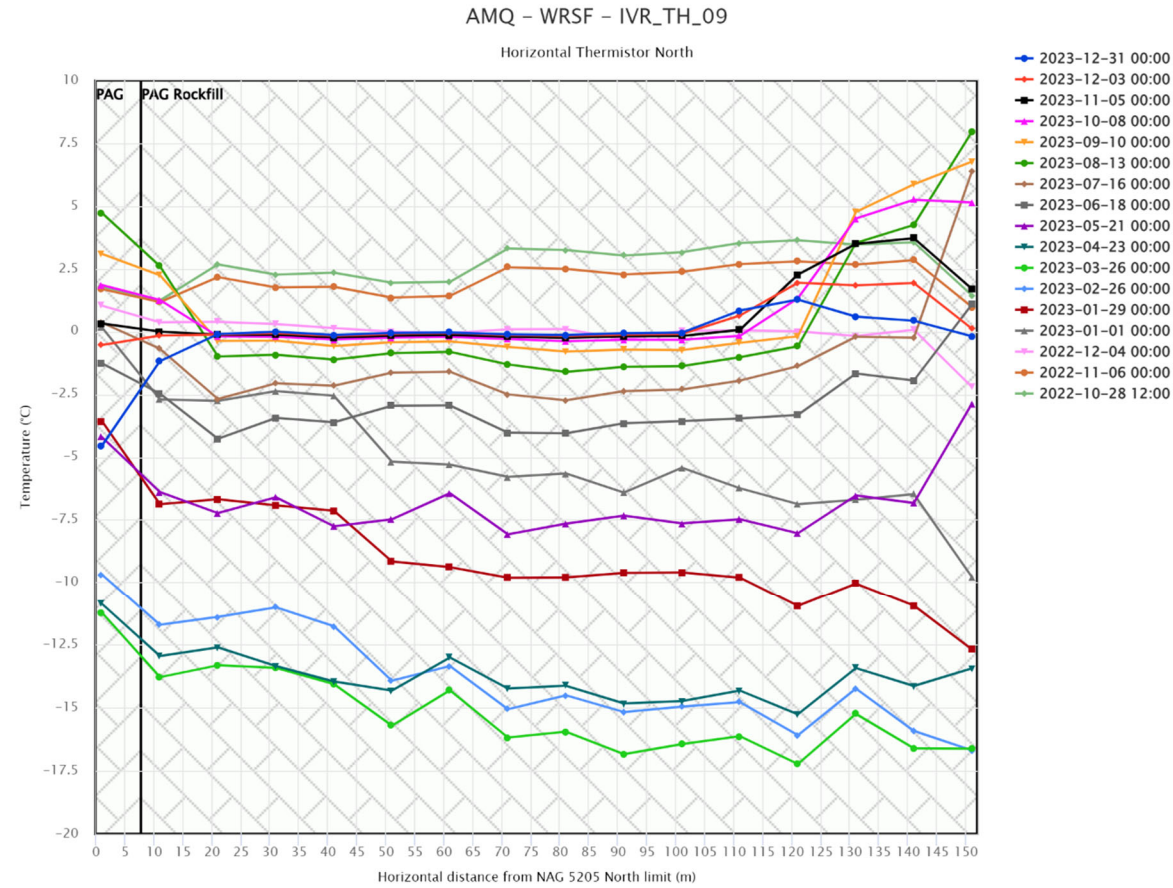

IVR WRSF TH10

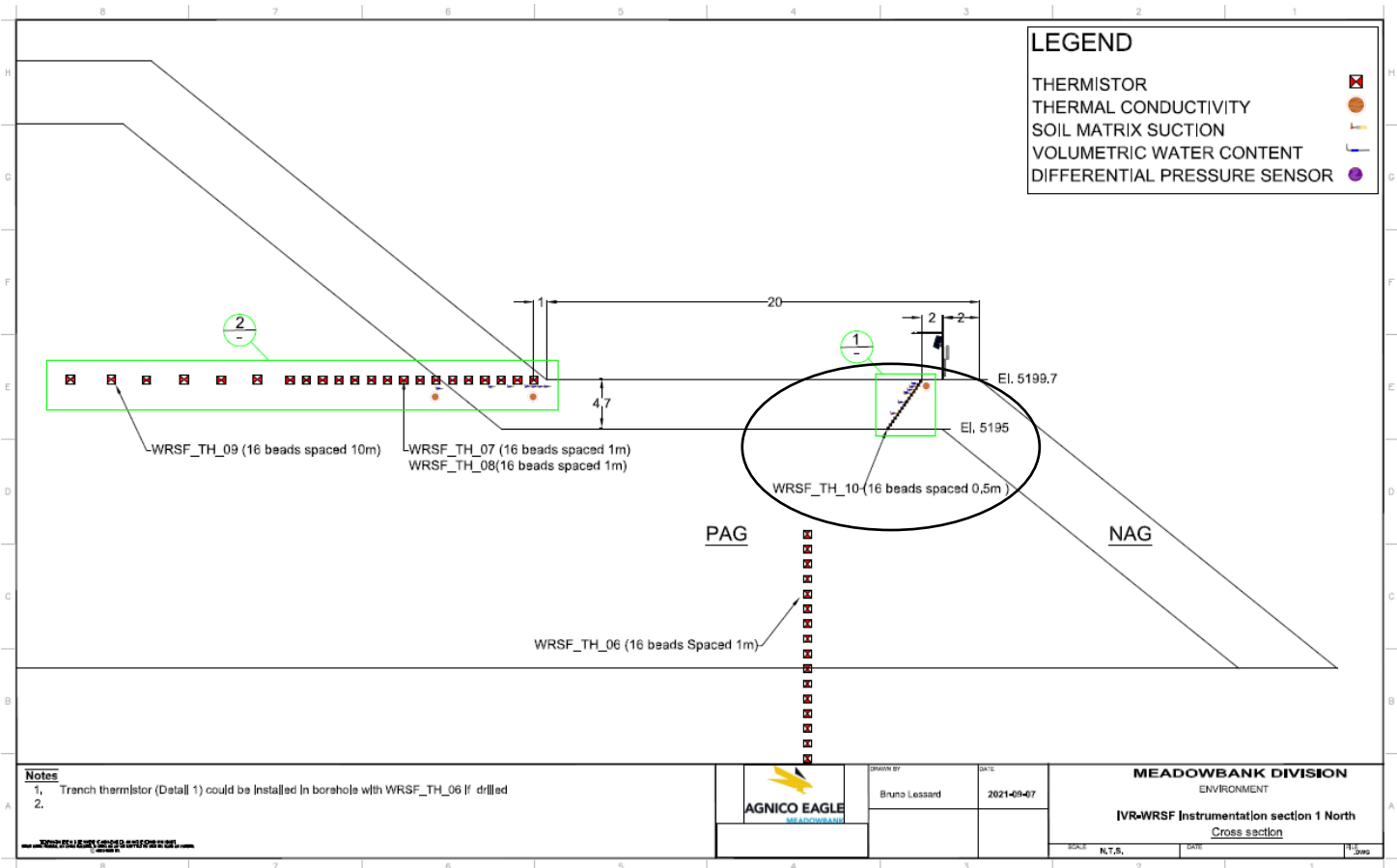
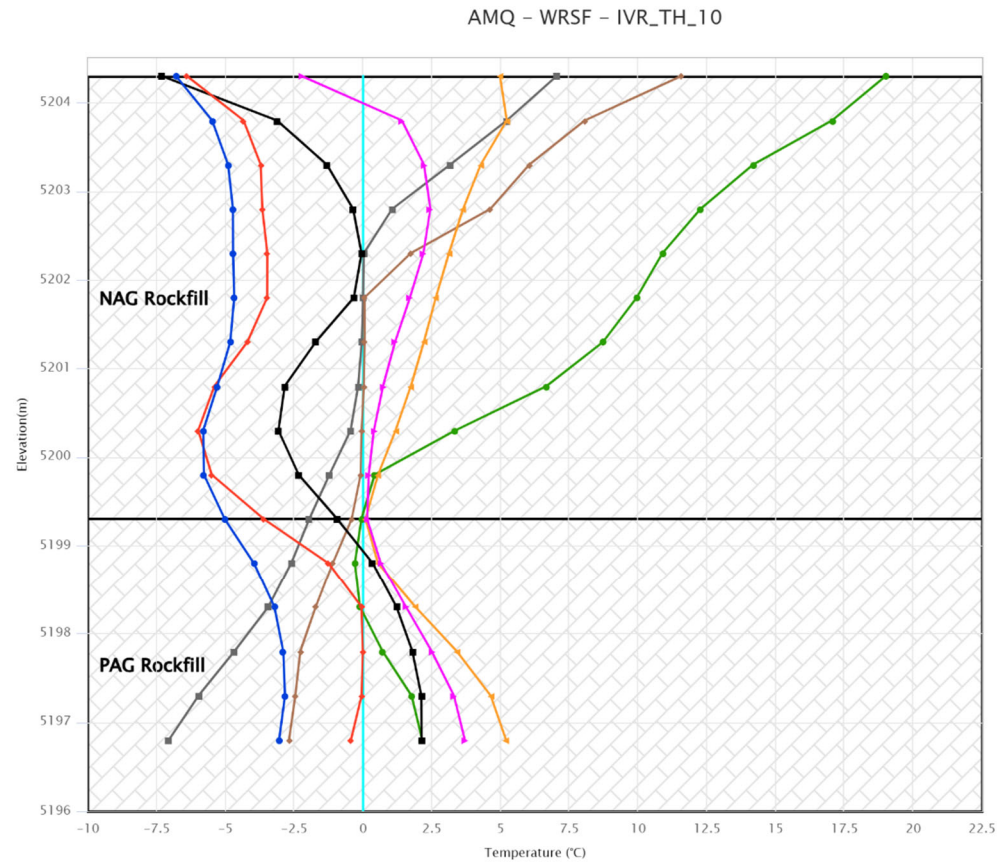
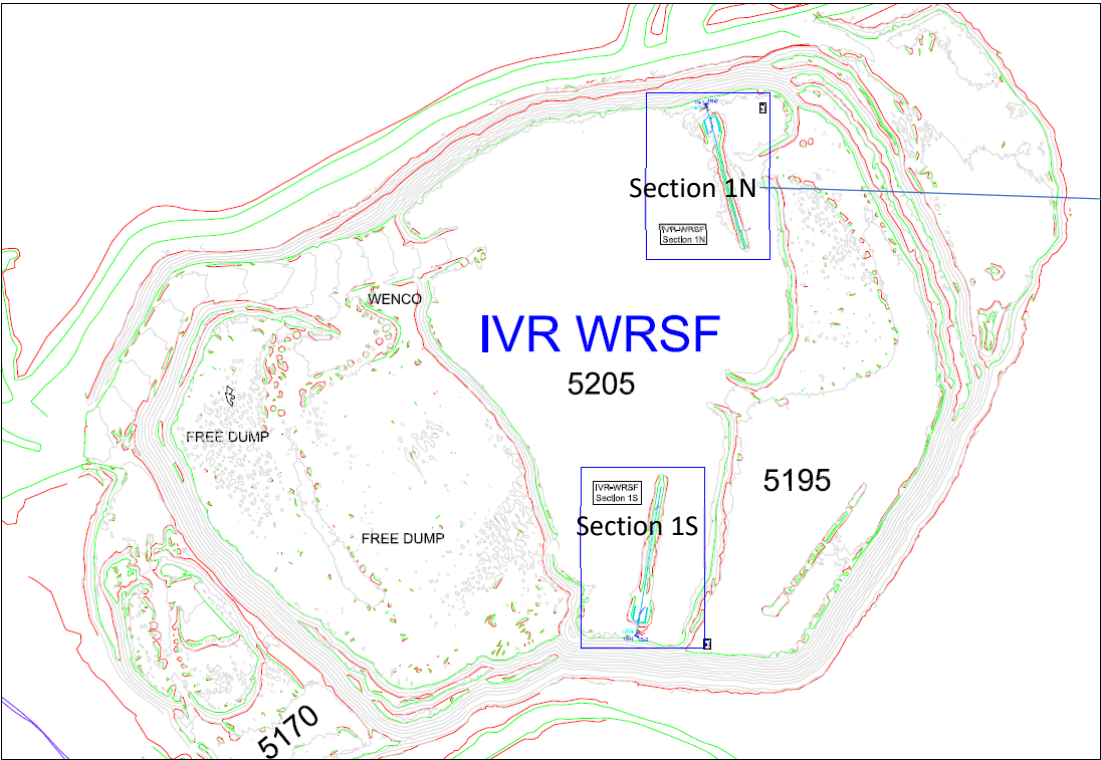

MD TH01

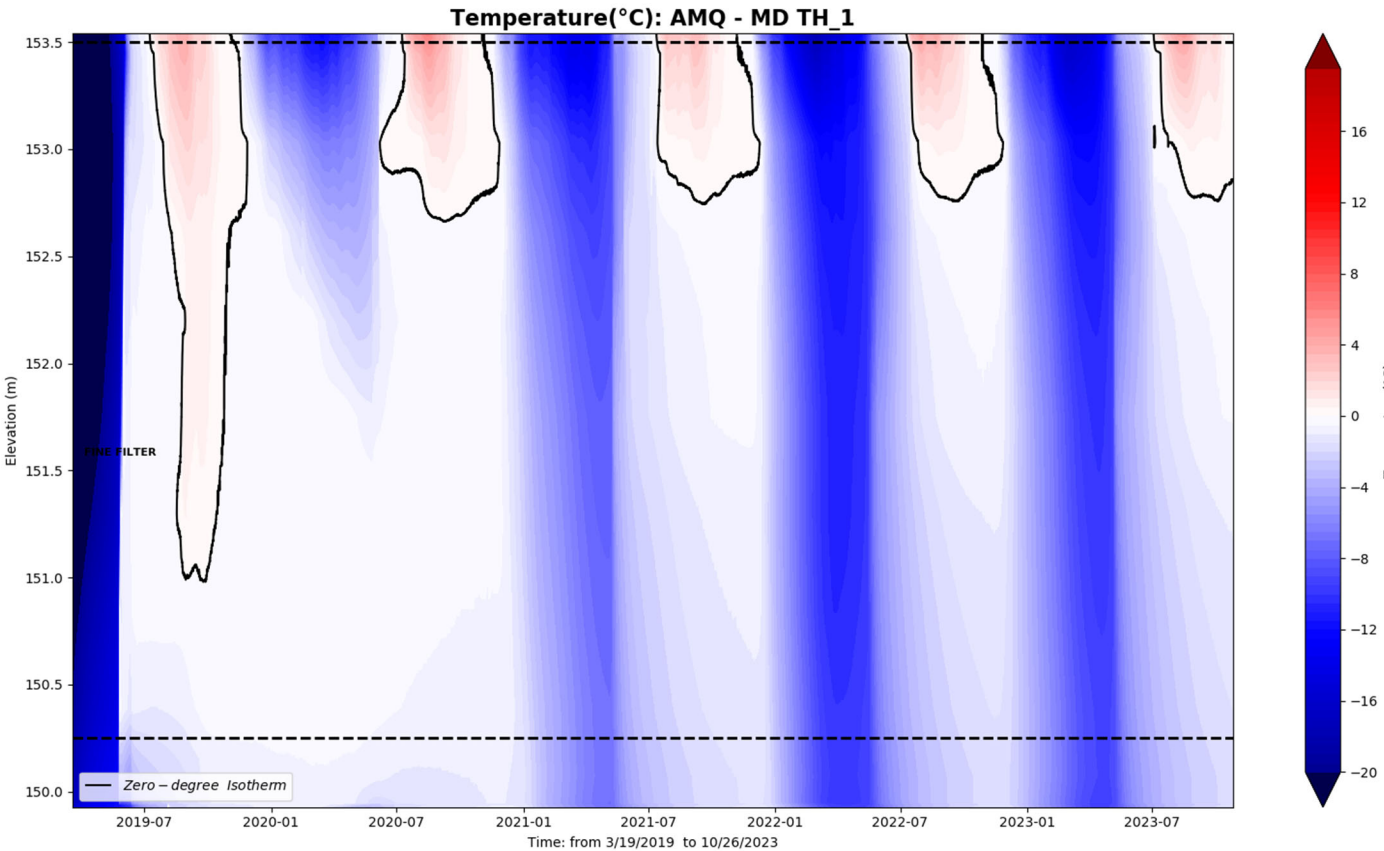

AMQ - MD TH\_01

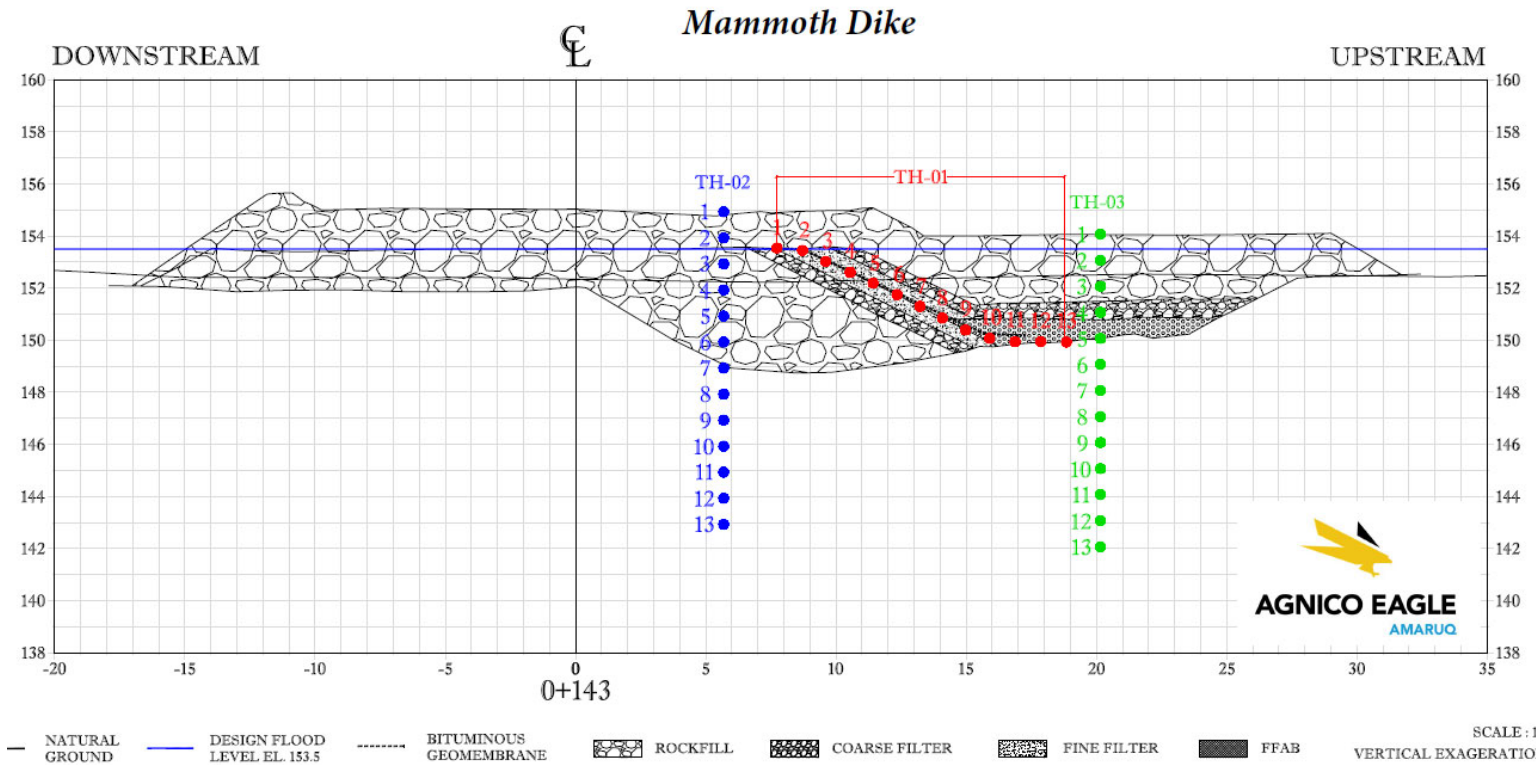
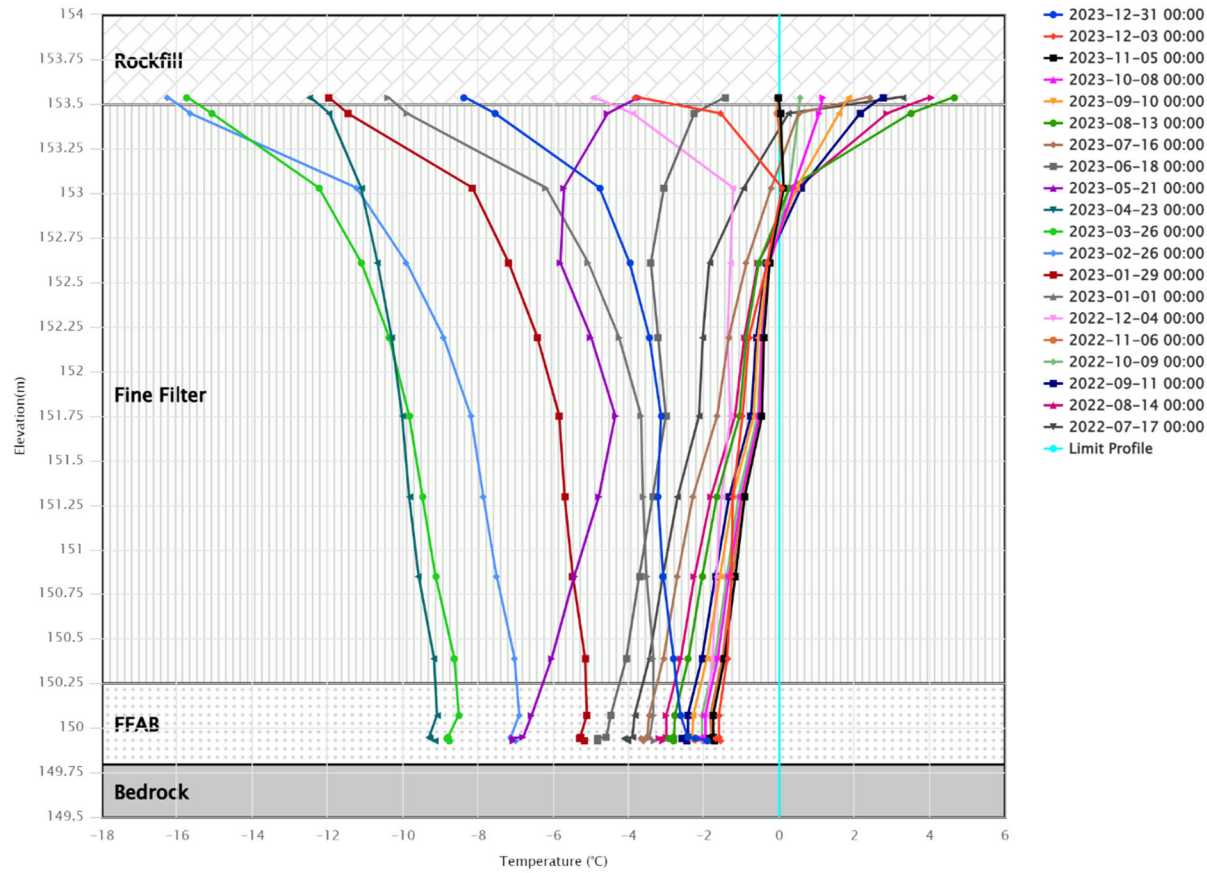

AGNICO EAGLE  
AMARUQ

SCALE: 1:15  
VERTICAL EXAGGERATION: