

WT WRSF TH1

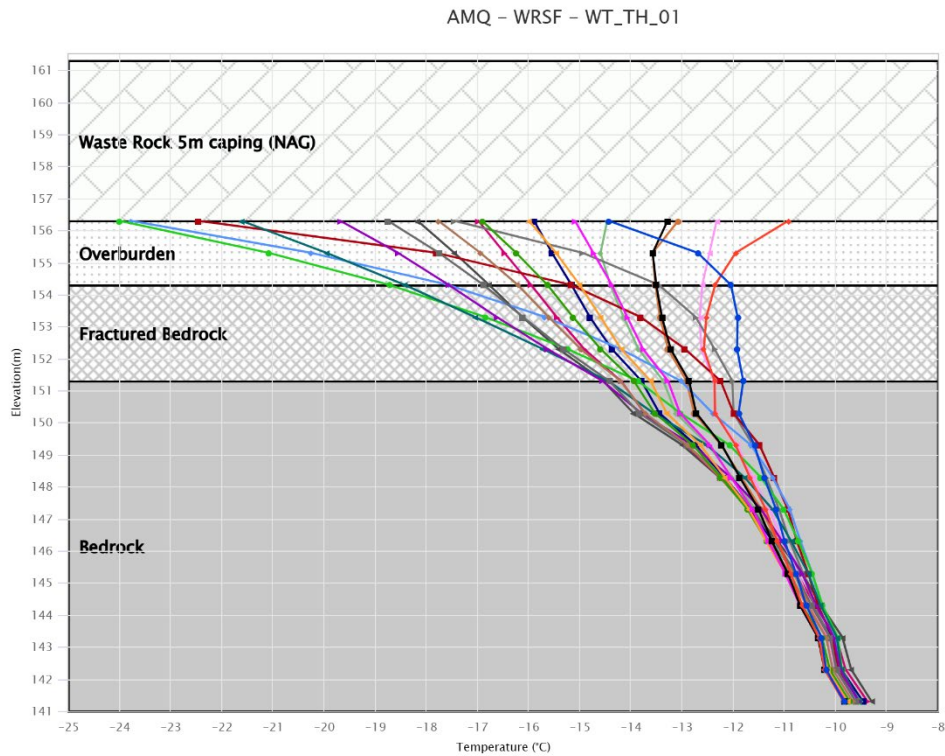

- 2024-12-31 00:00
- 2024-12-03 00:00
- 2024-11-05 00:00
- 2024-10-08 00:00
- 2024-09-10 00:00
- 2024-08-13 00:00
- 2024-07-16 00:00
- 2024-06-18 00:00
- 2024-05-21 00:00
- 2024-04-23 00:00
- 2024-03-26 00:00
- 2024-02-27 00:00
- 2024-01-30 00:00
- 2024-01-02 00:00
- 2023-12-05 00:00
- 2023-11-07 00:00
- 2023-10-10 00:00
- 2023-09-12 00:00
- 2023-08-15 00:00
- 2023-07-18 00:00
- Limit Profile

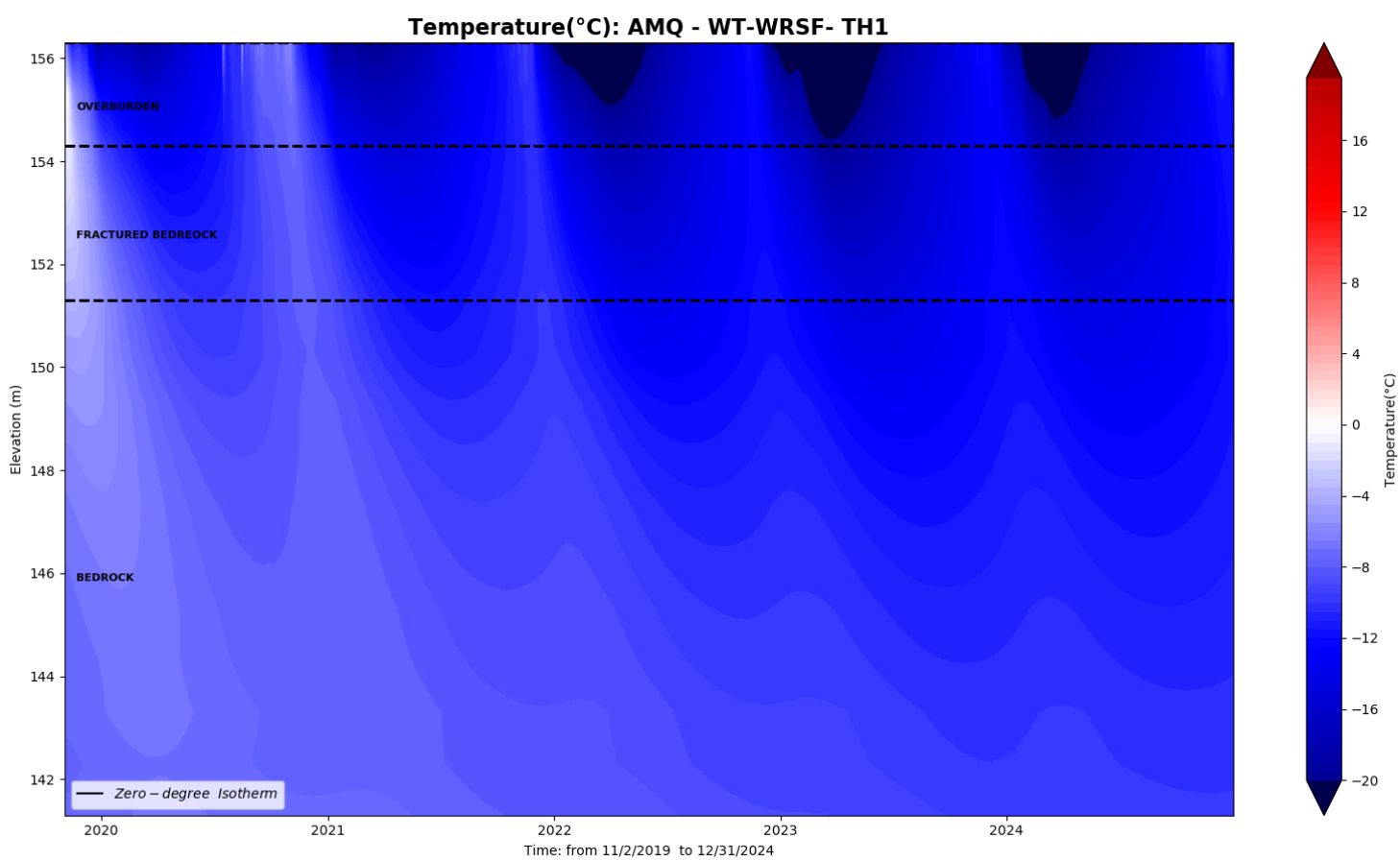
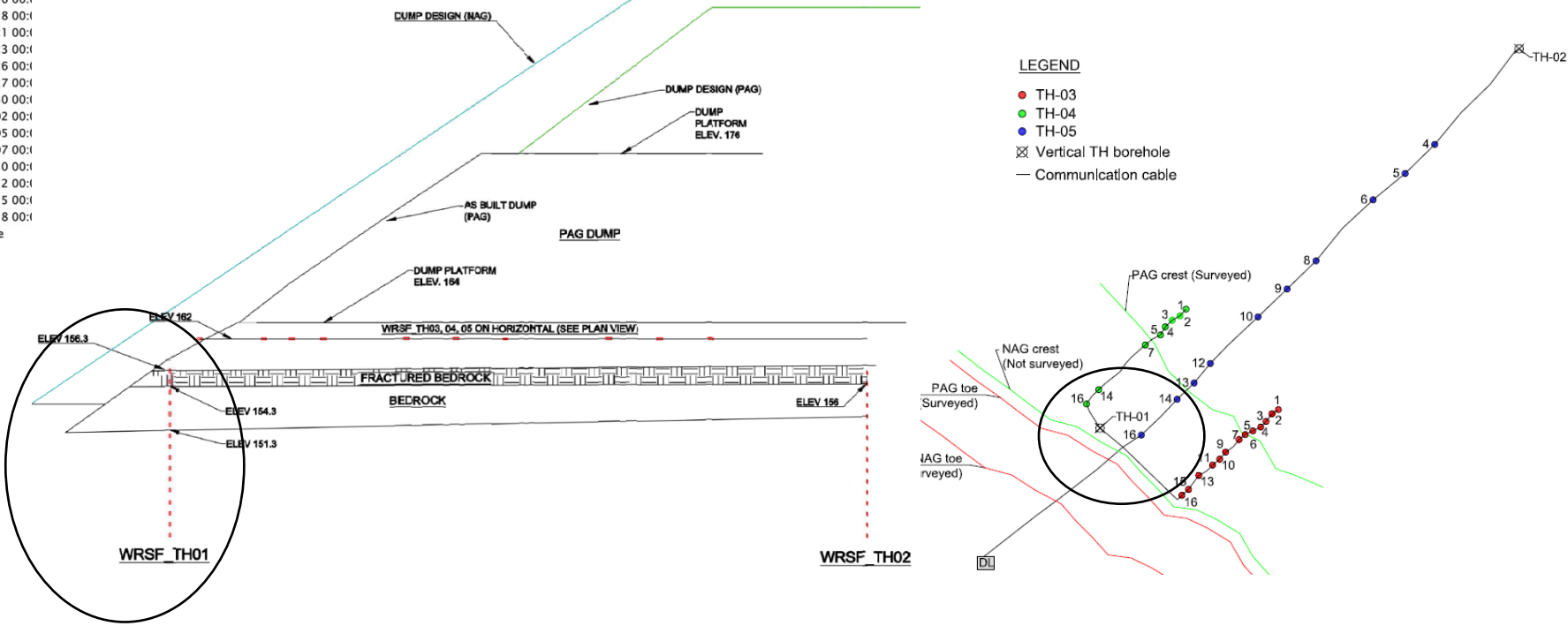

WT WRSF TH3

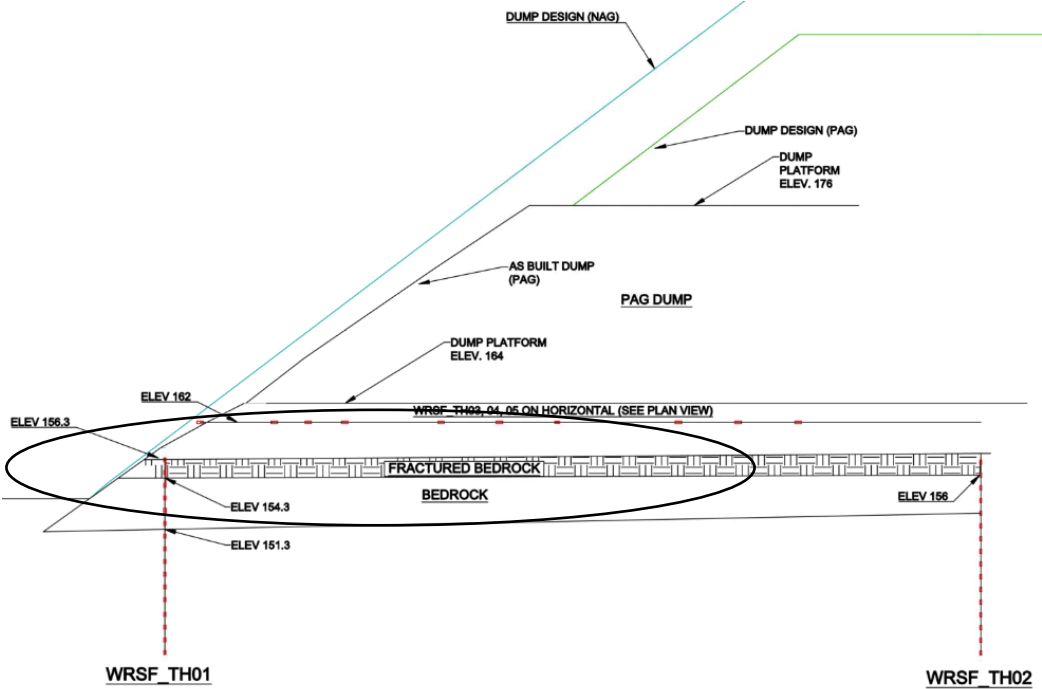
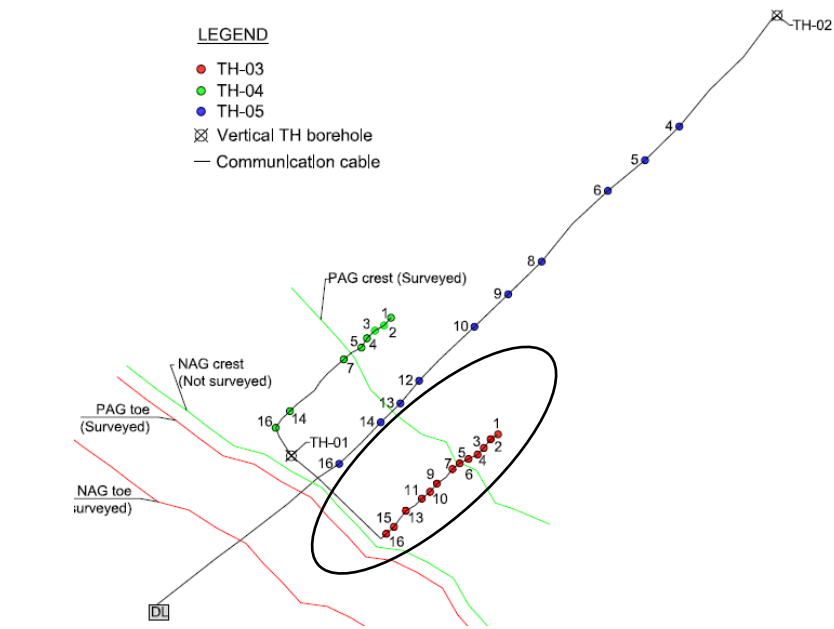

Thermistor in Waste Rock Elevation 162.042 to 162.812.

This instrument is installed horizontally and chart needs to be read accordingly

Beads 3 to 10 are not working

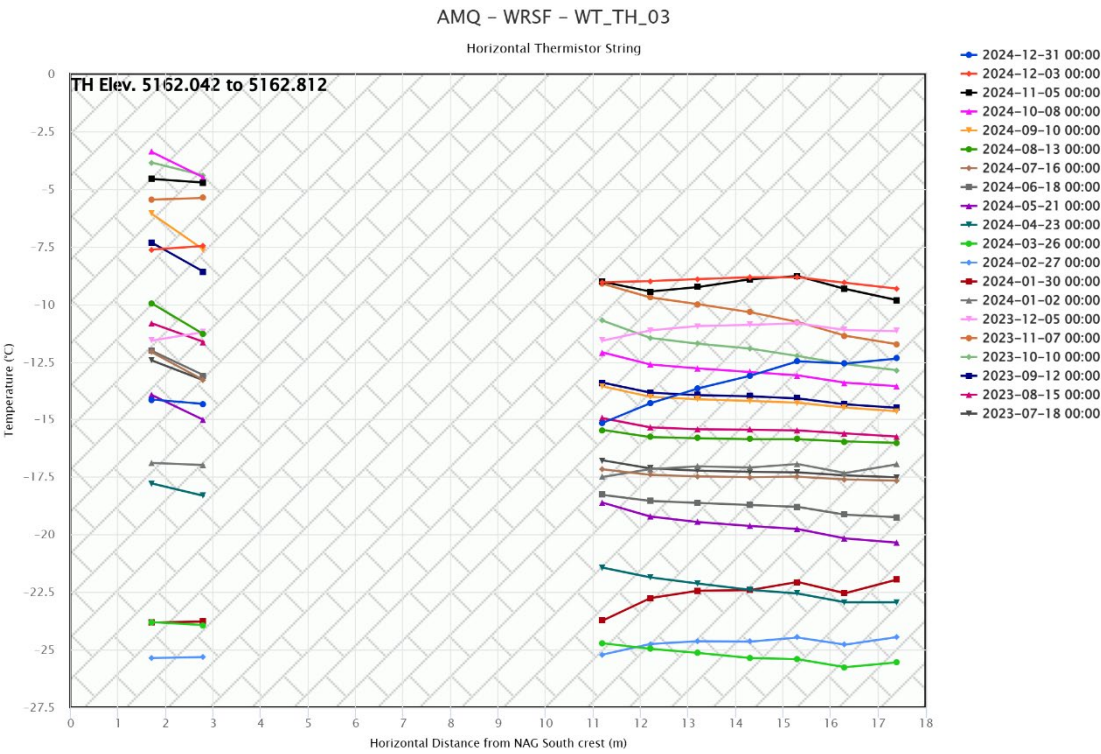

WT WRSF TH4

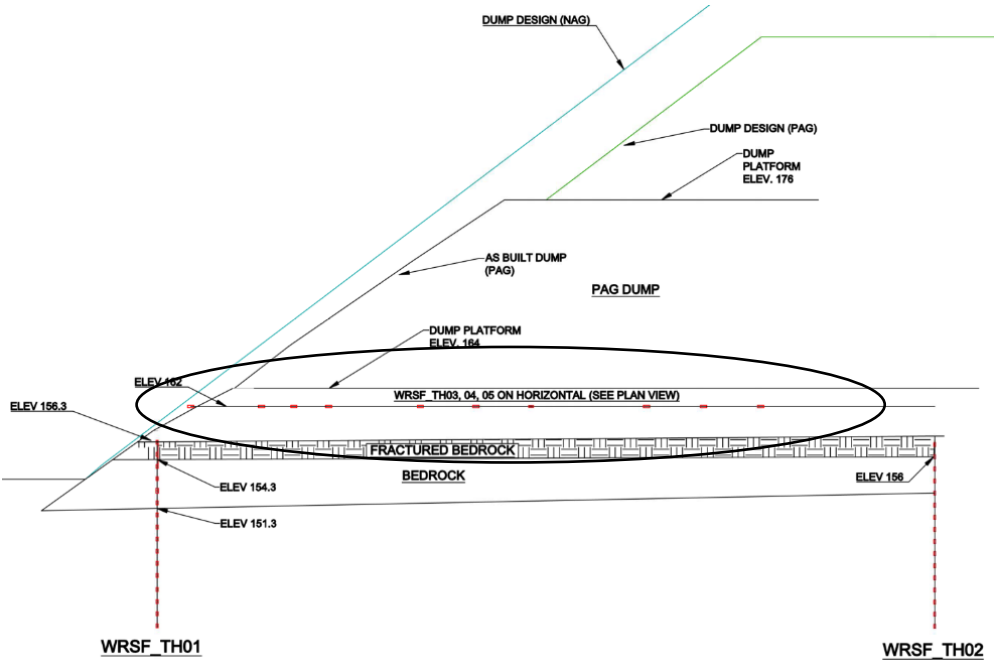
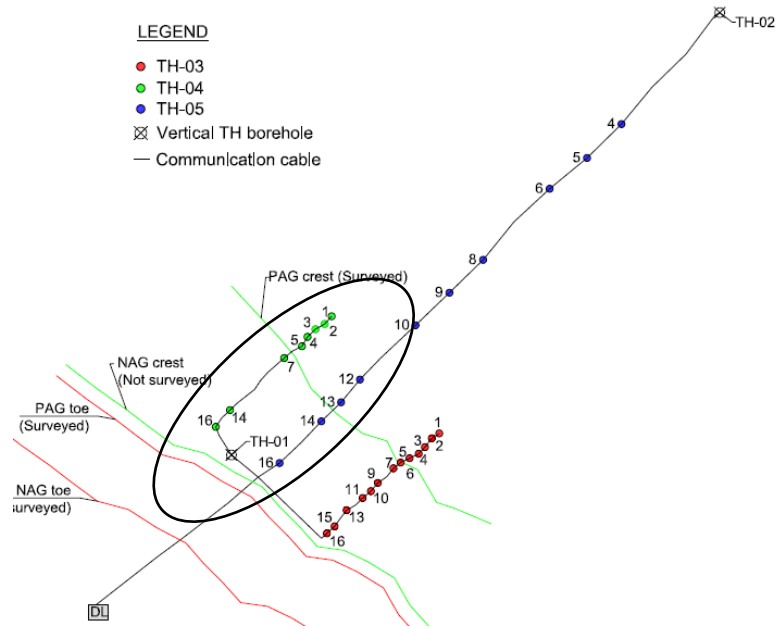

This instrument is installed horizontally and chart needs to be read accordingly

Beads 3 to 10 are not working

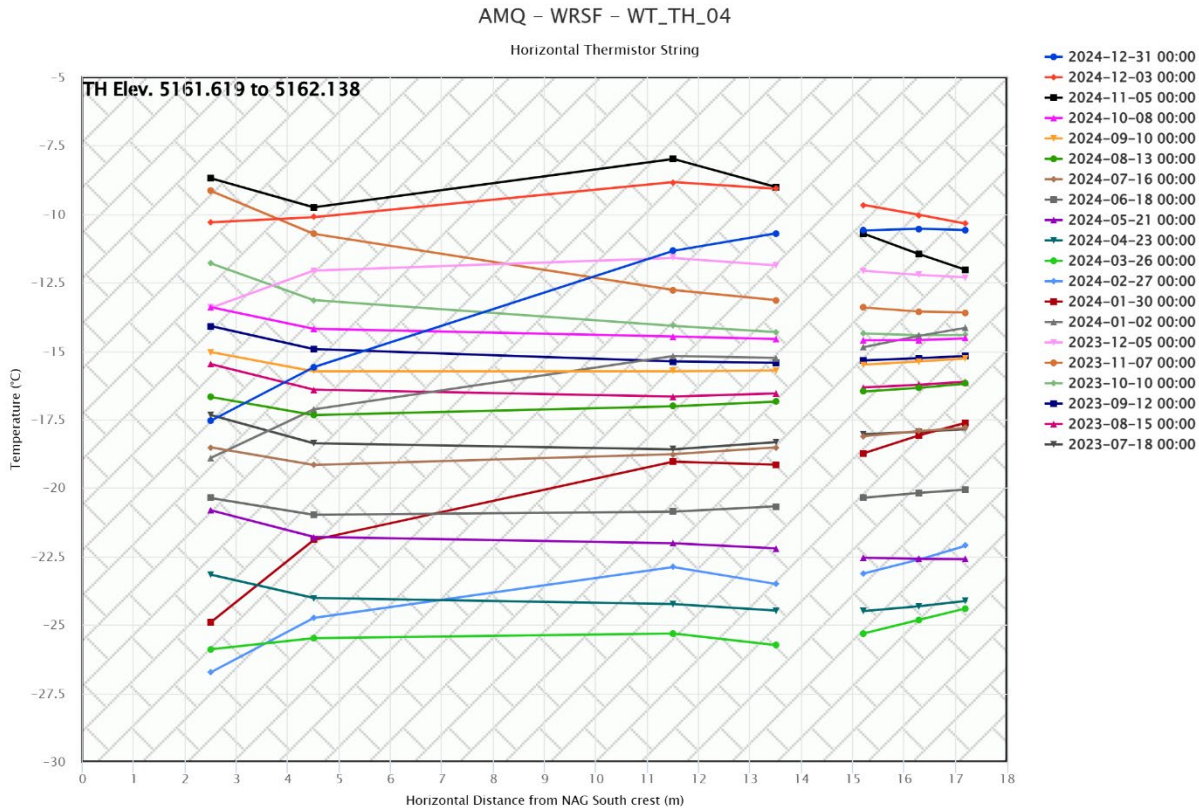

WT WRSF TH5

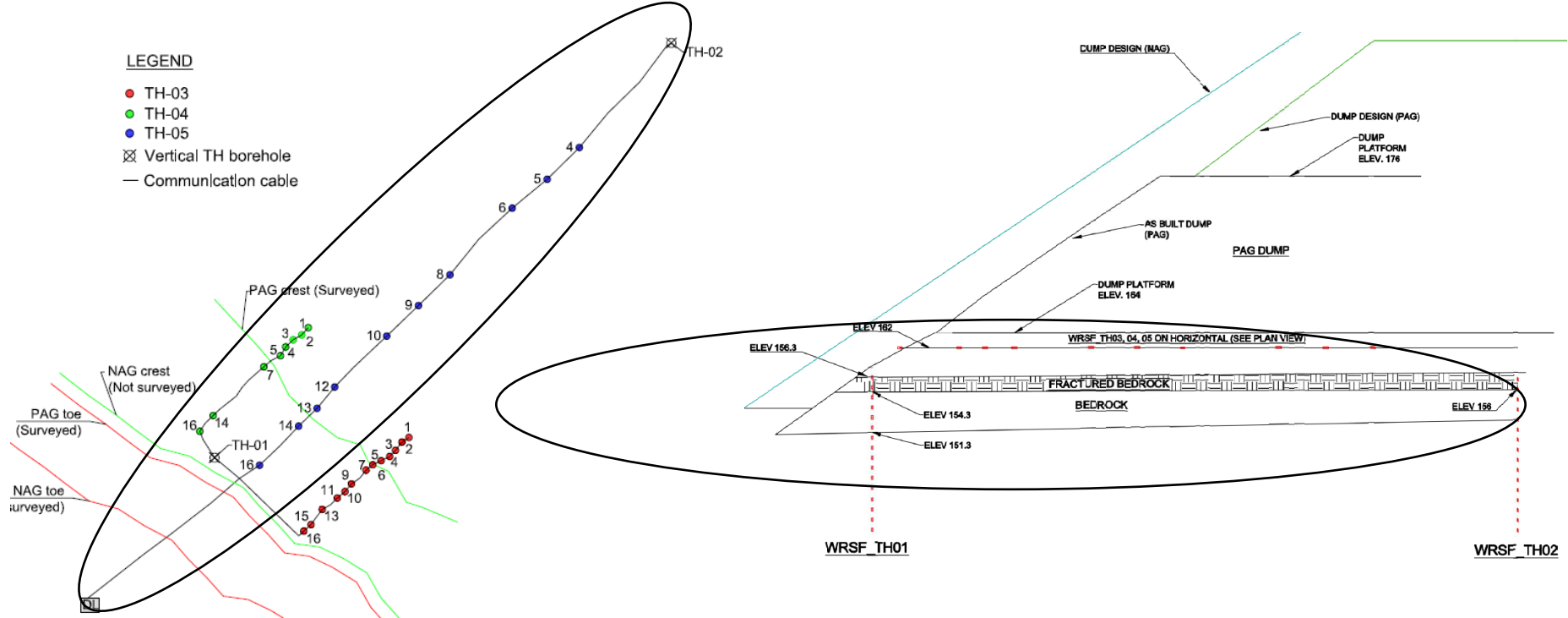

This instrument is installed horizontally and chart needs to be read accordingly

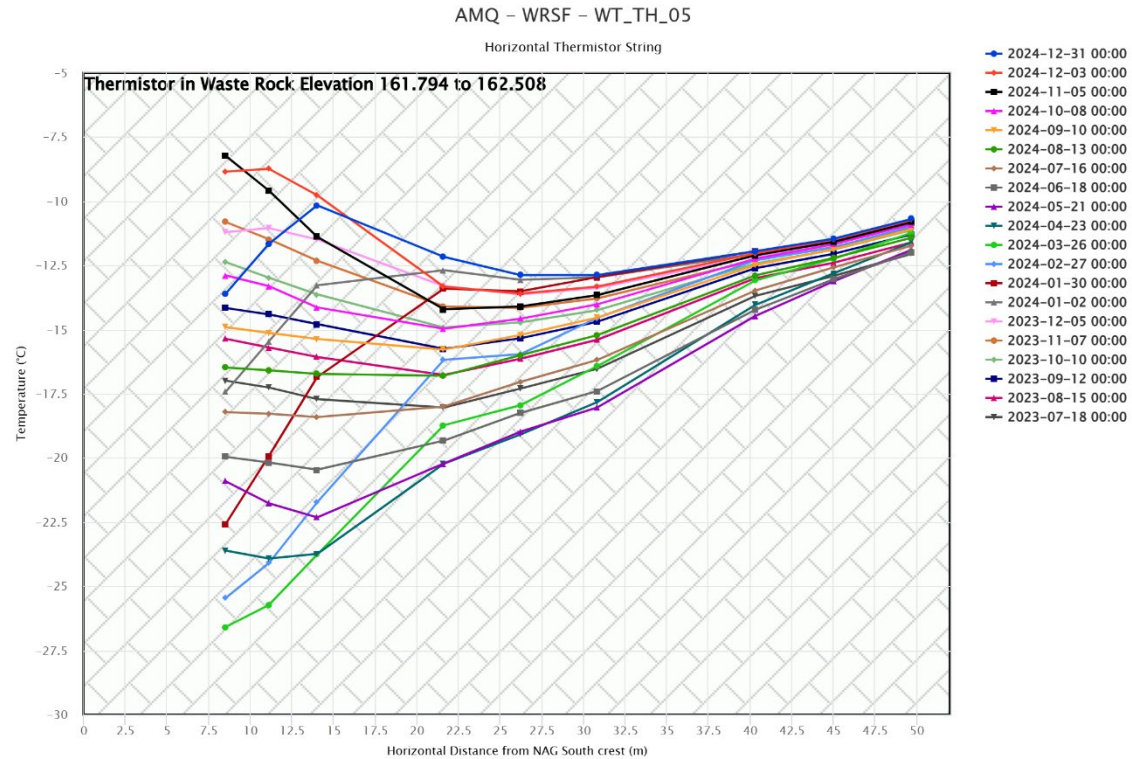

WT WRSF TH07

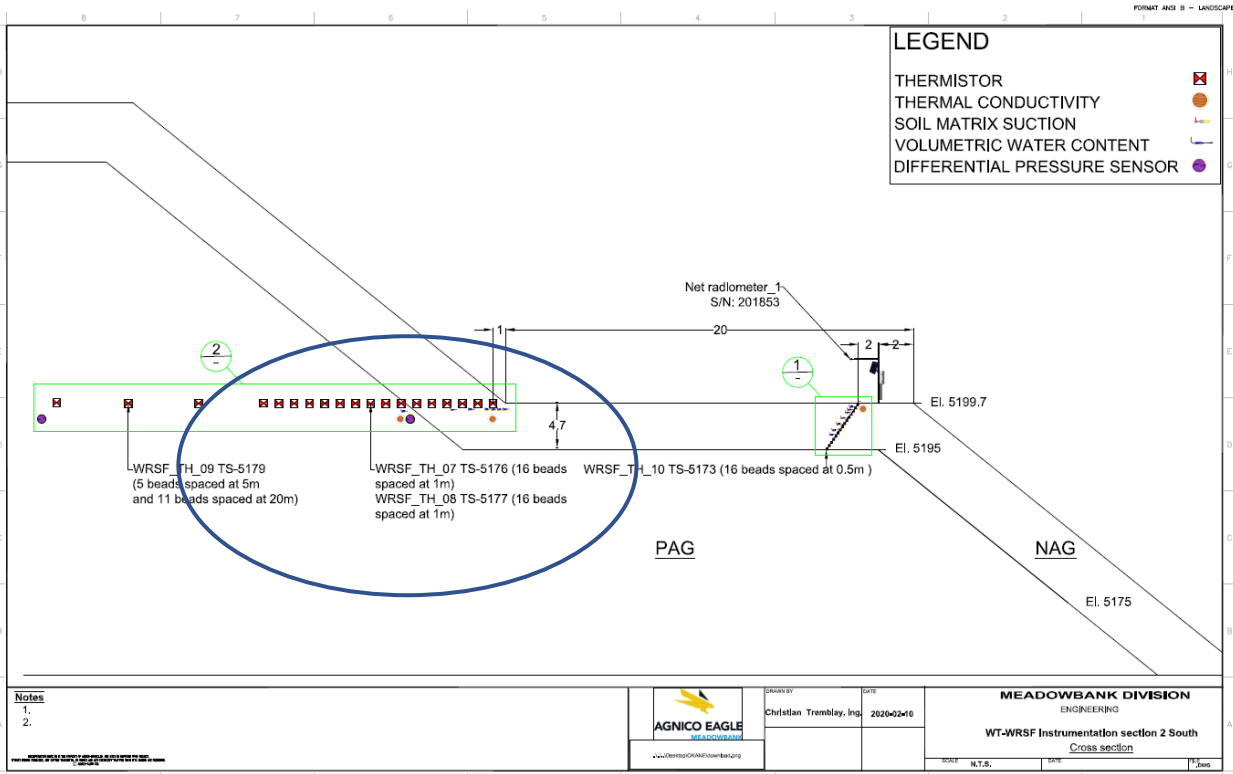
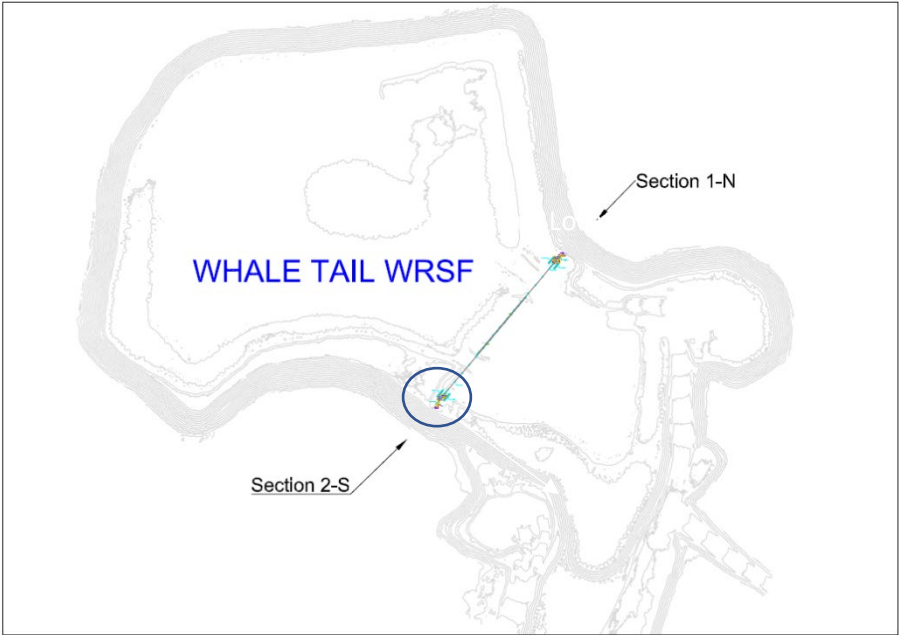

AMQ - WRSF - WT_TH_07

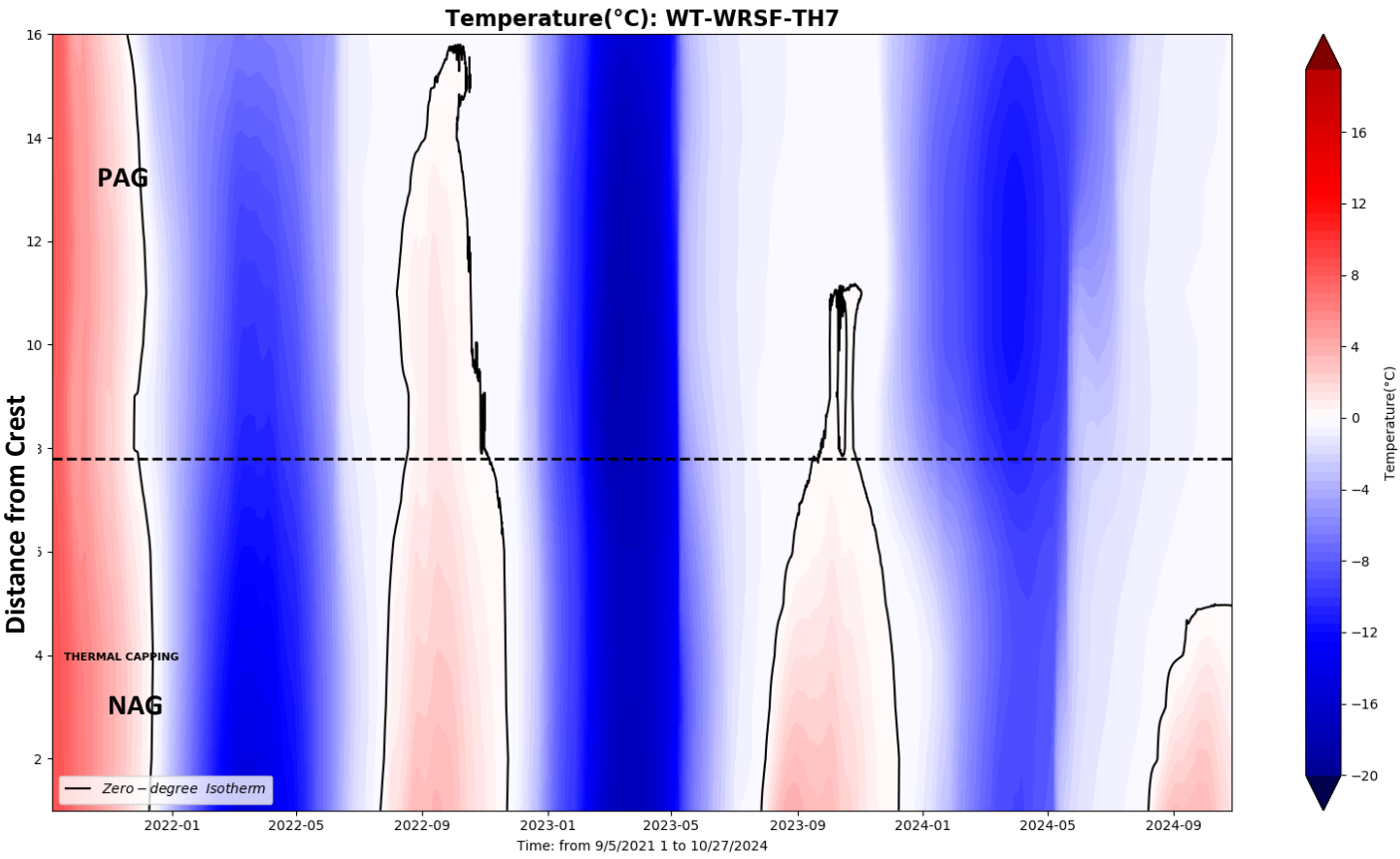
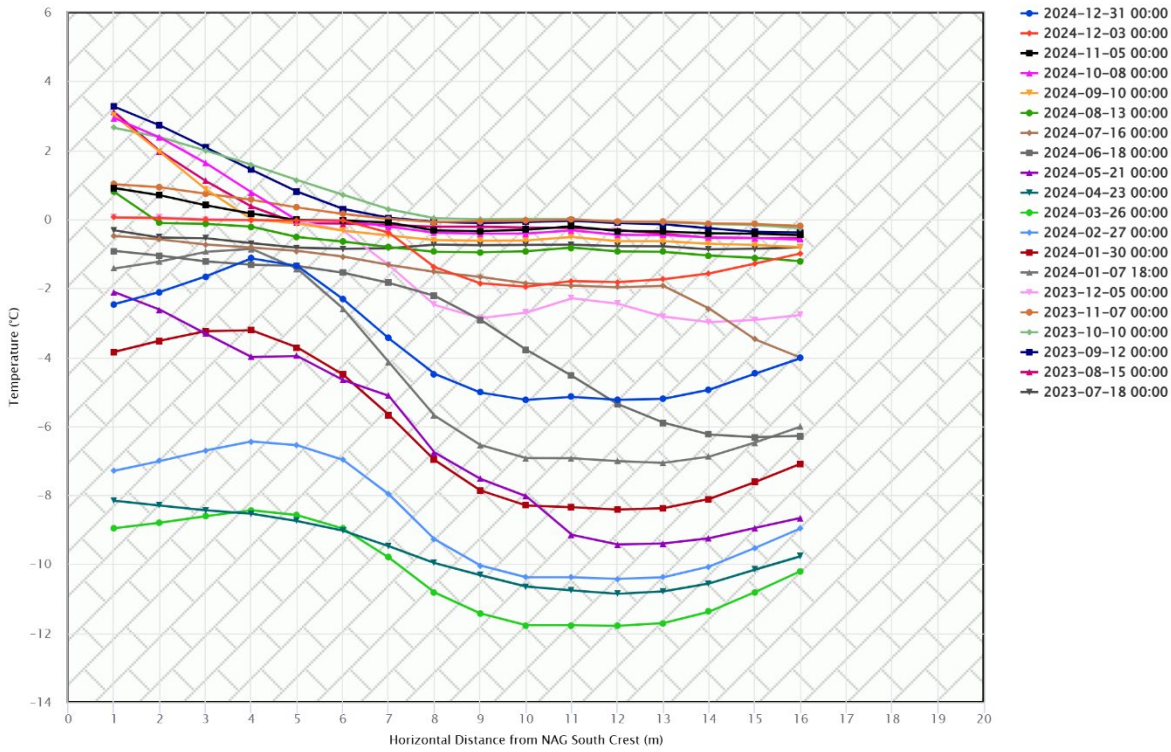

This instrument is installed horizontally and chart needs to be read accordingly

WT WRSF TH08

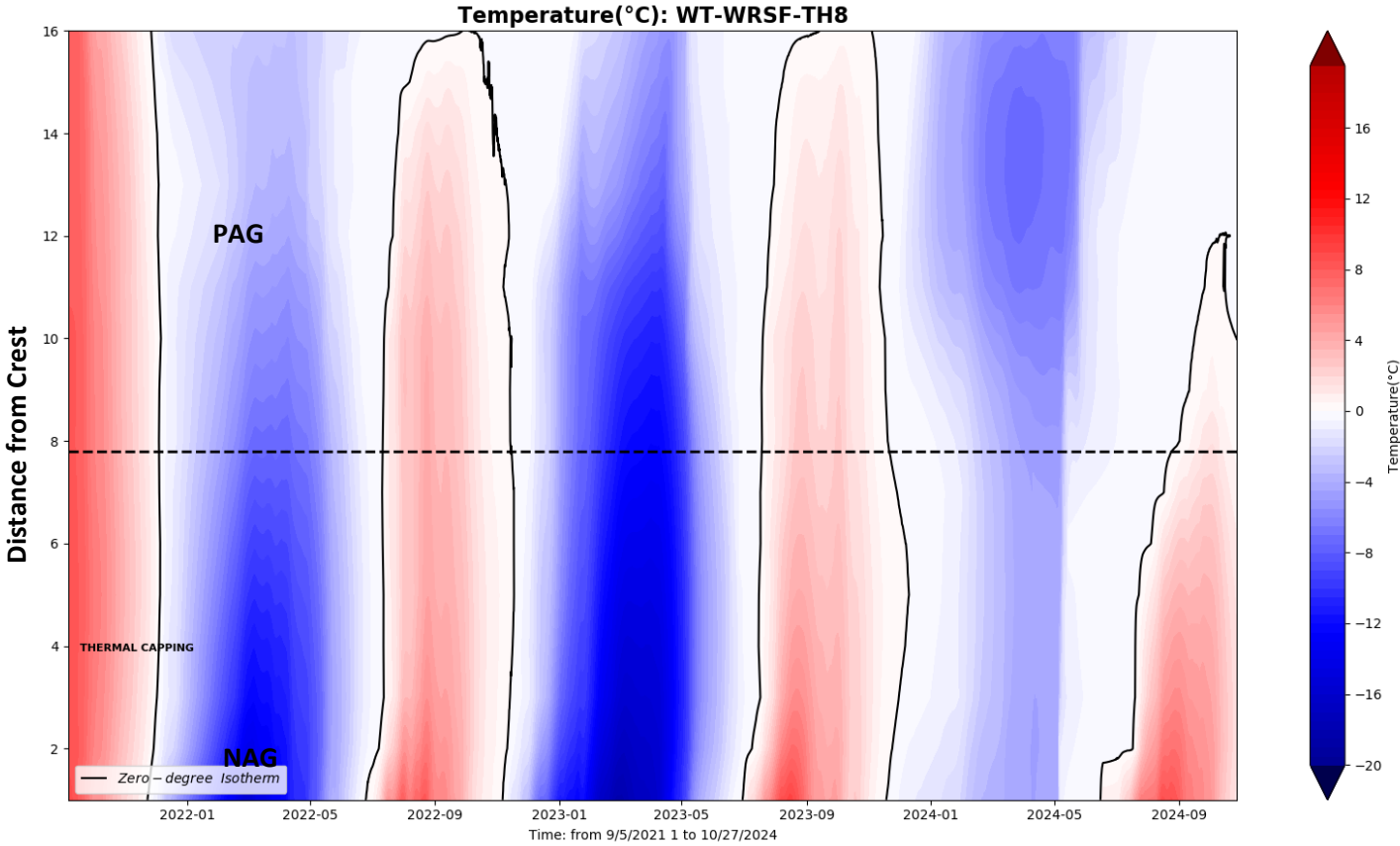
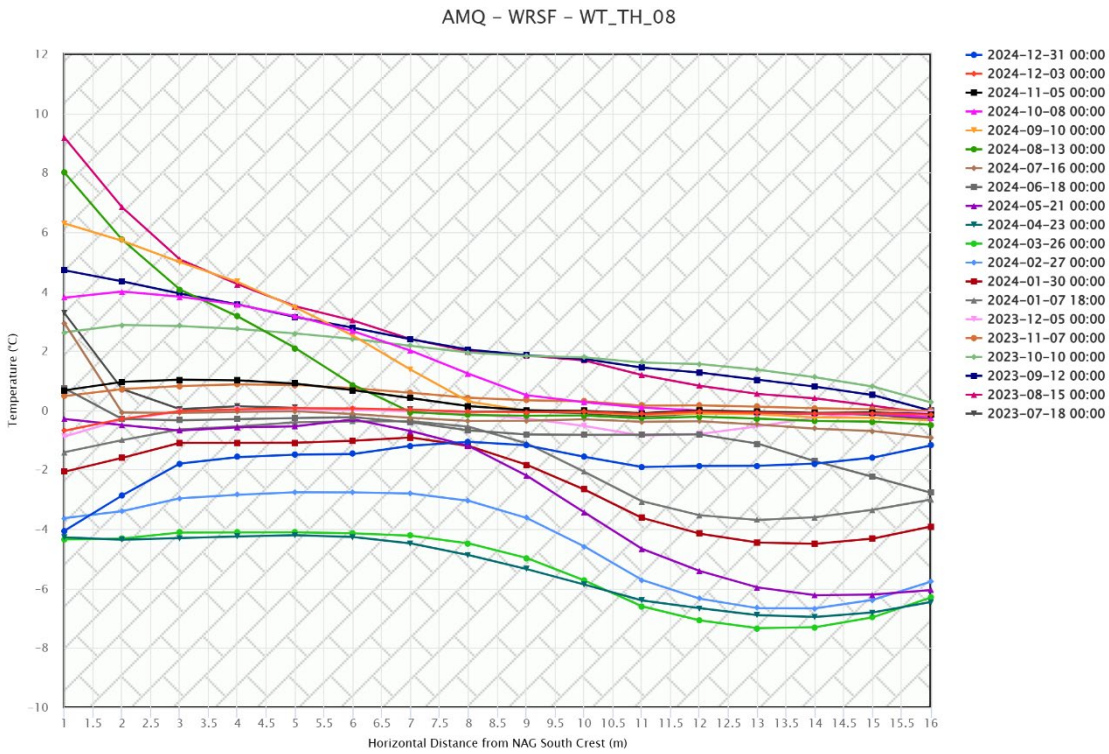
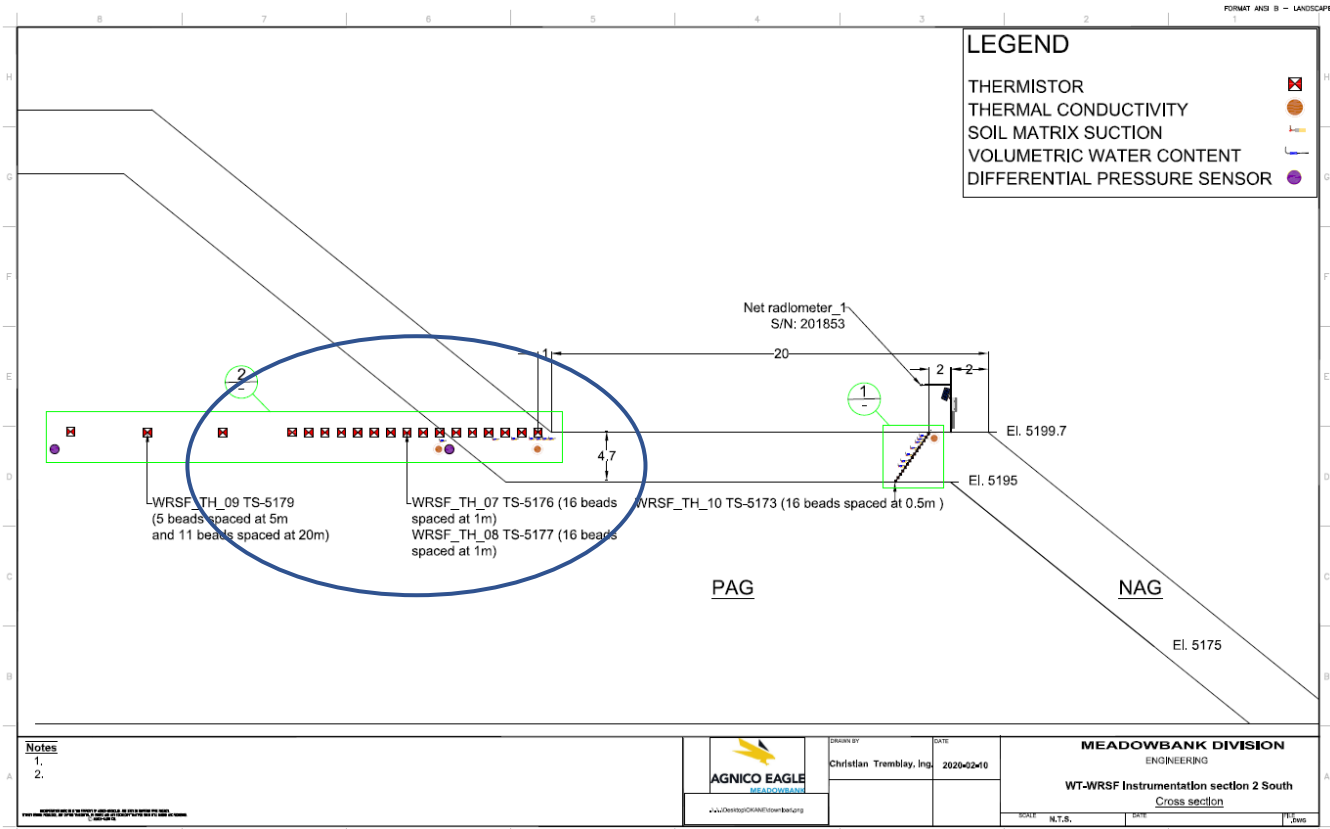
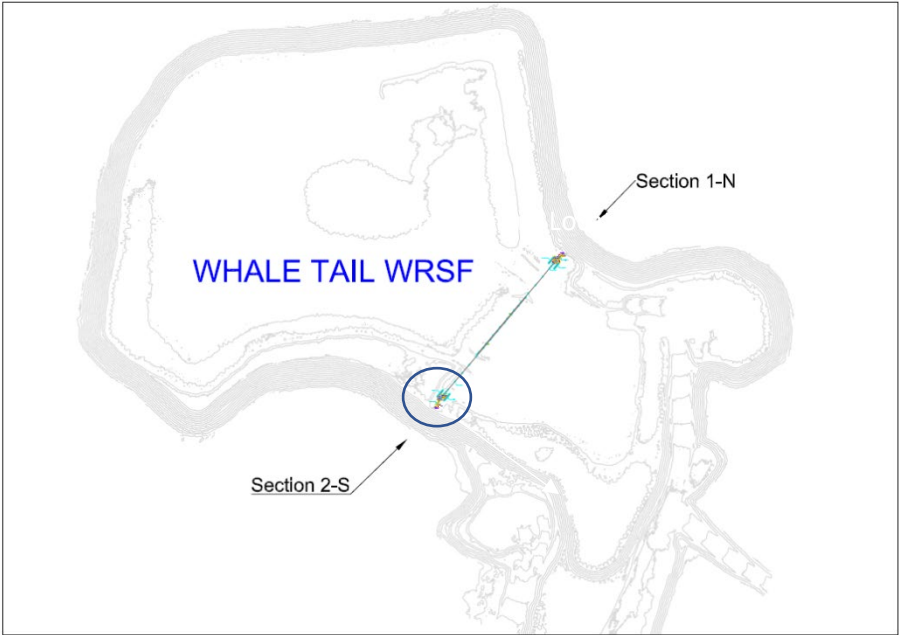

This instrument is installed horizontally and chart needs to be read accordingly

WT WRSF TH09

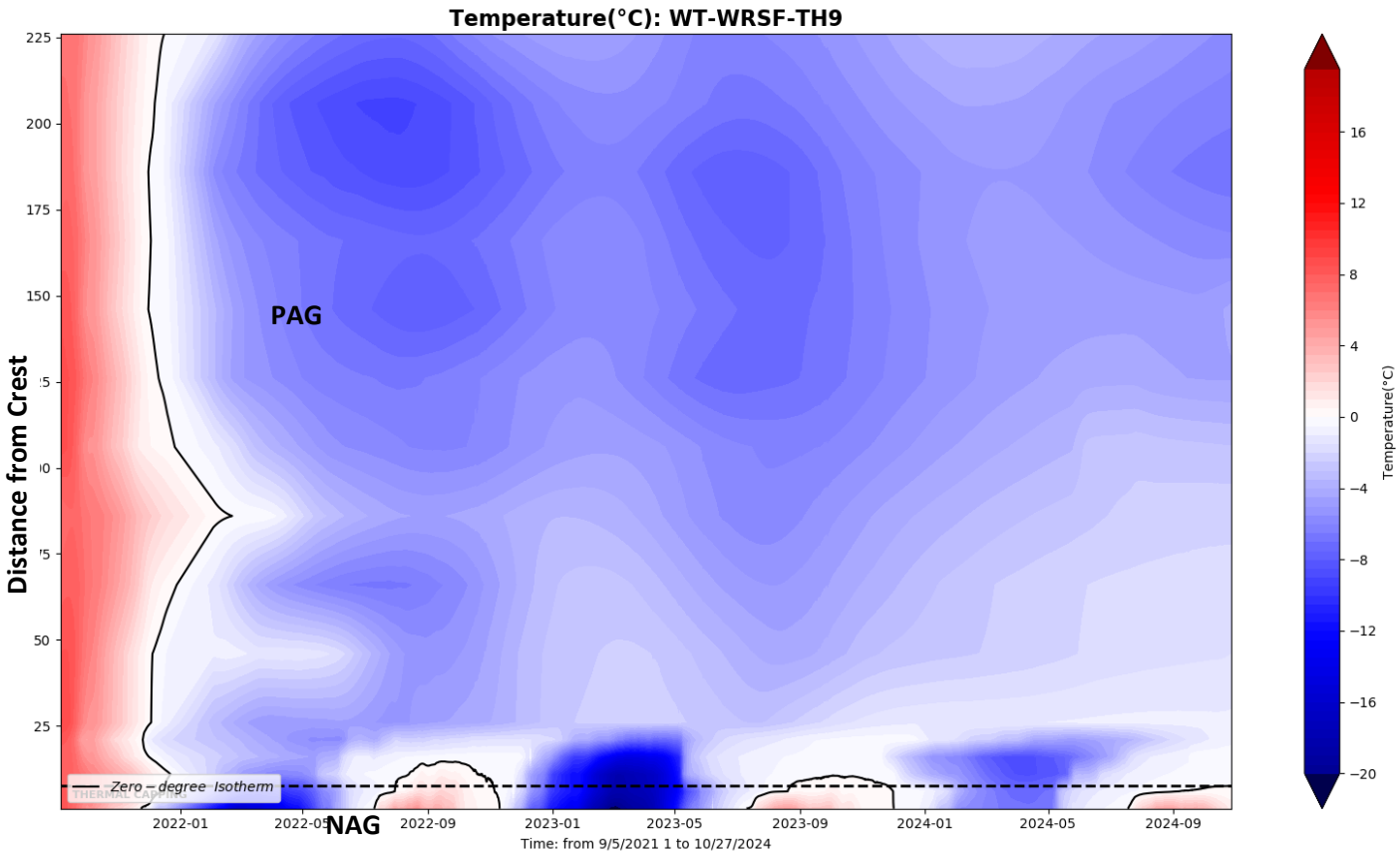
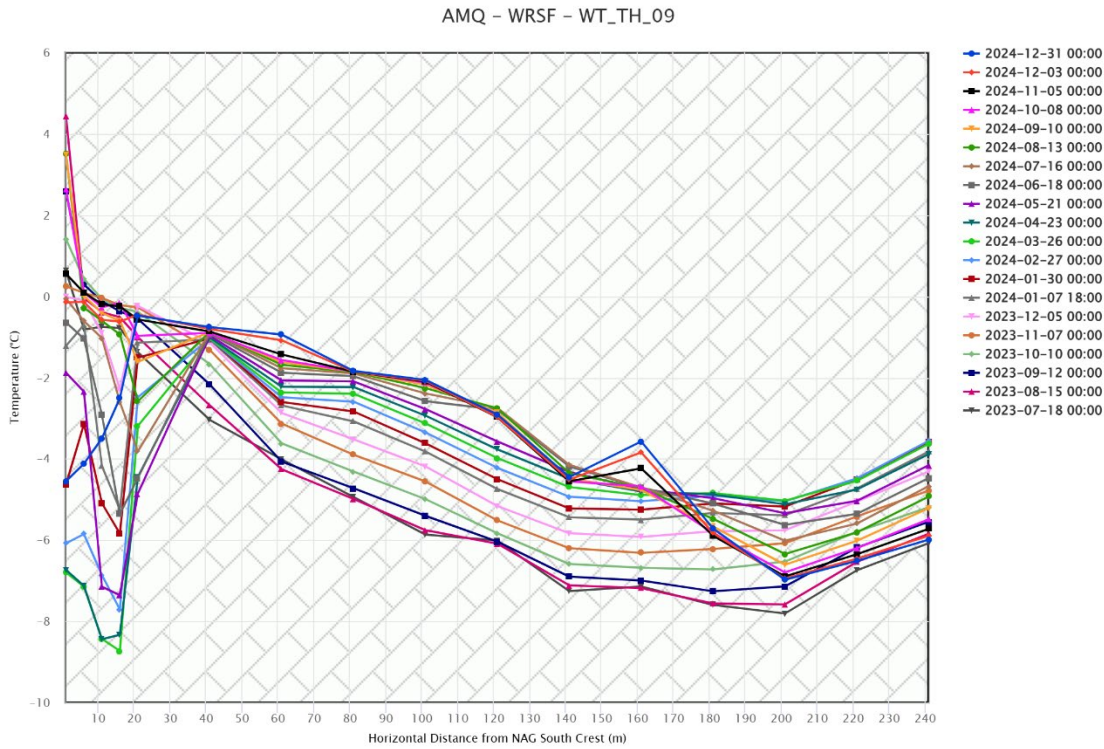
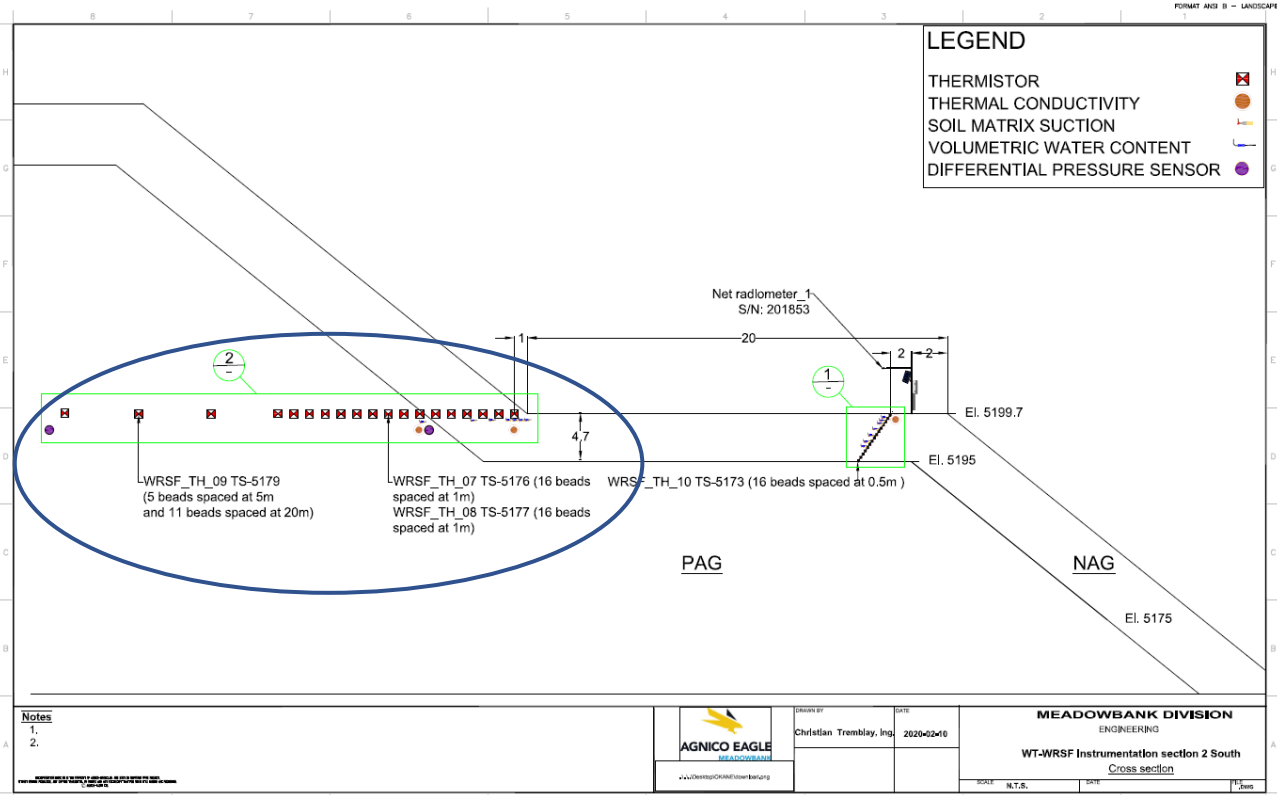
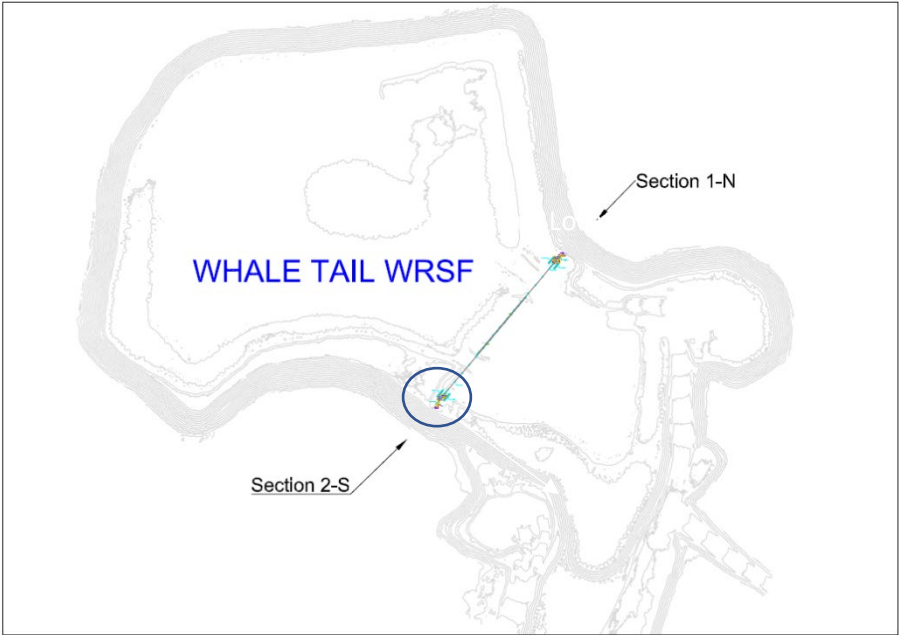

This instrument is installed horizontally and chart needs to be read accordingly

WT WRSF TH10

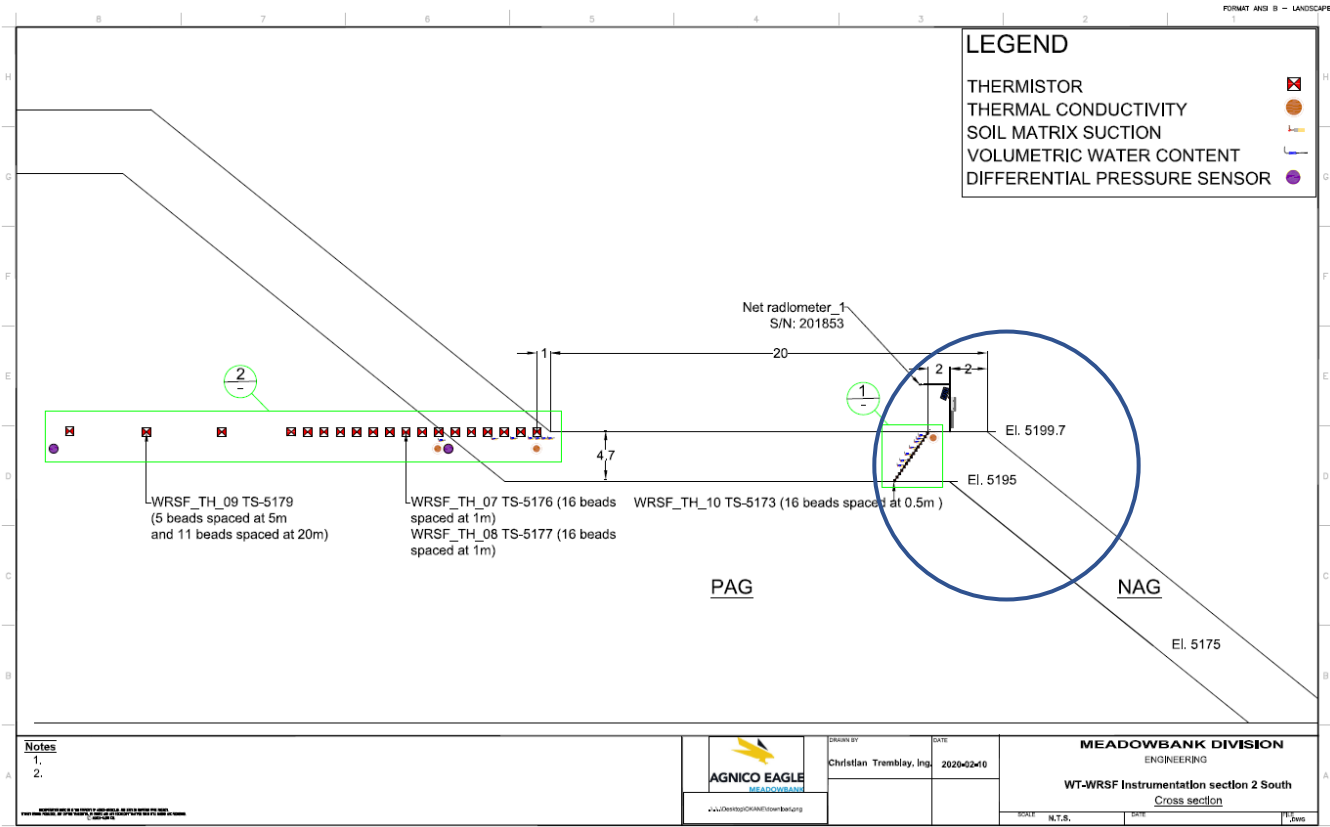
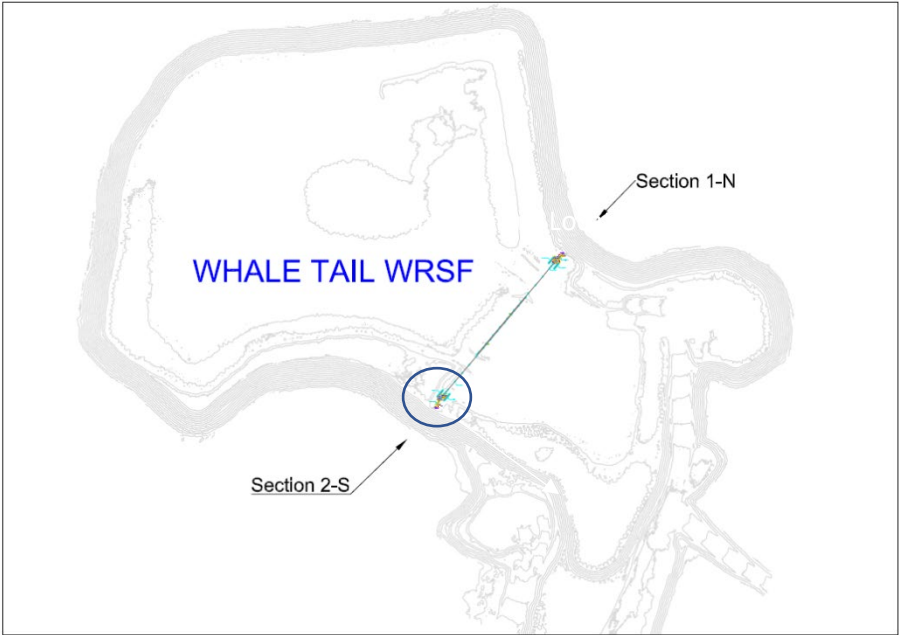

Temperature(°C): WT-WRSF-TH10

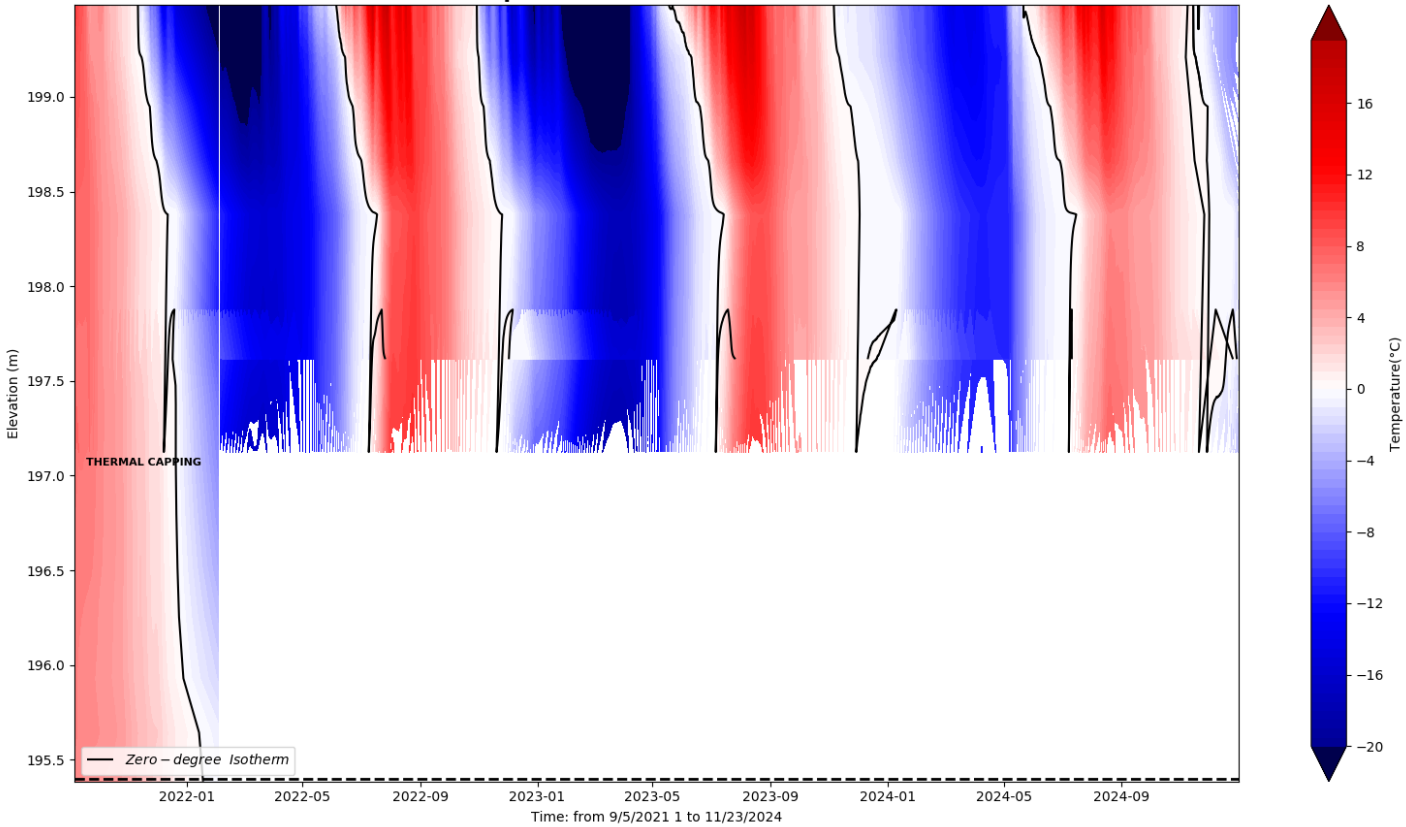
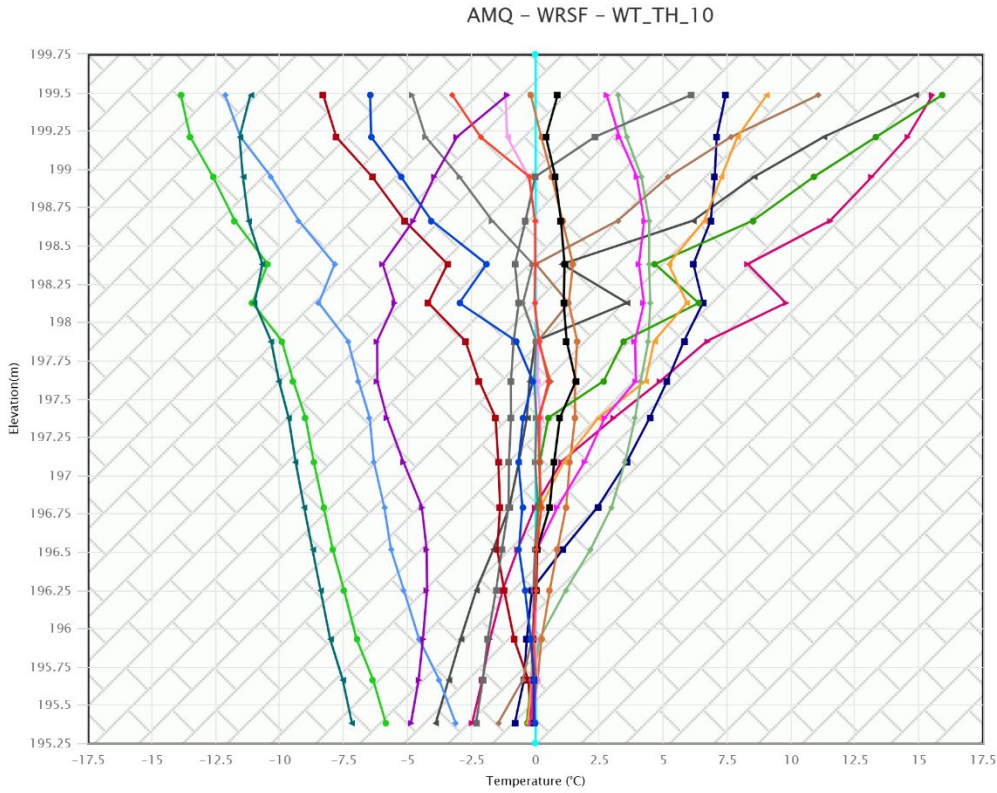

WT WRSF TH11

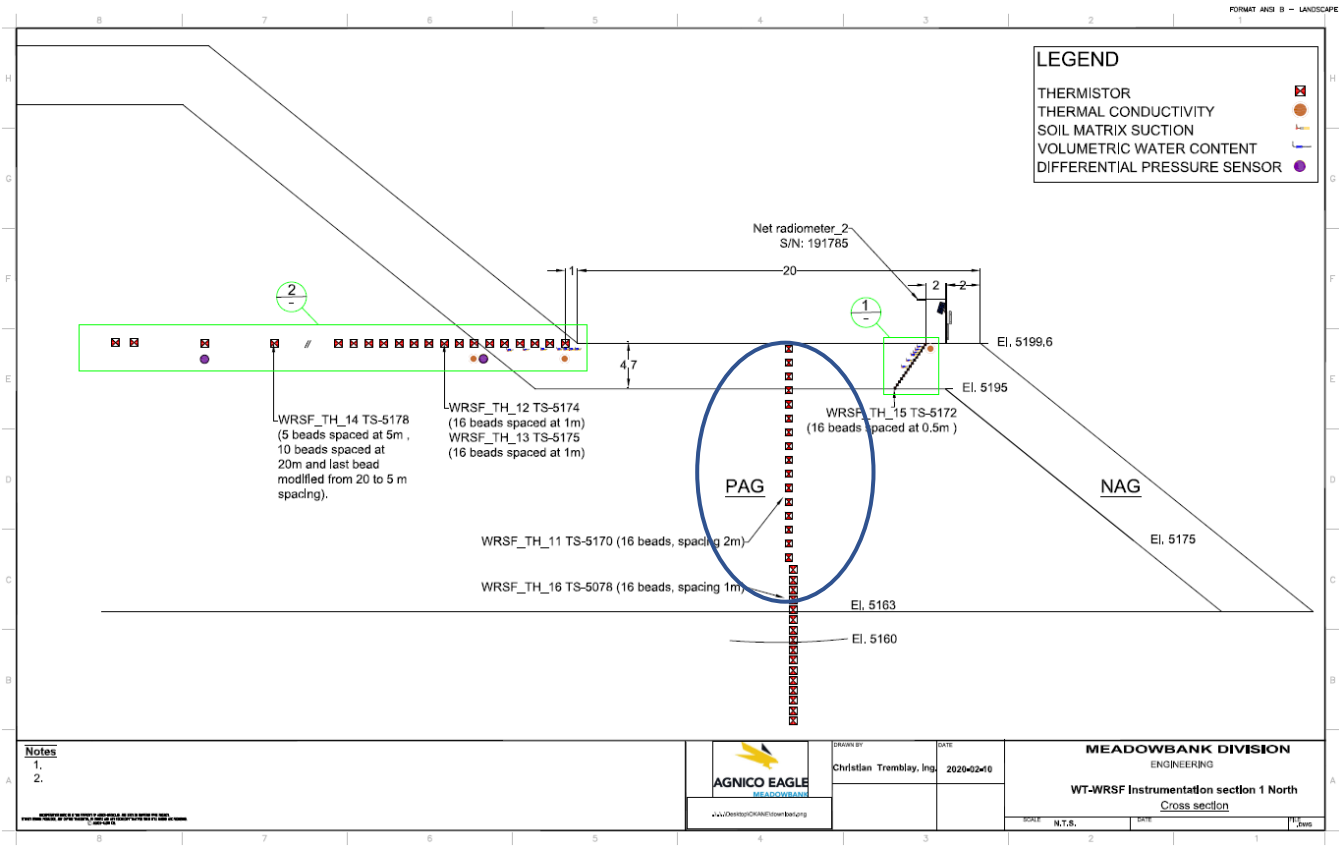
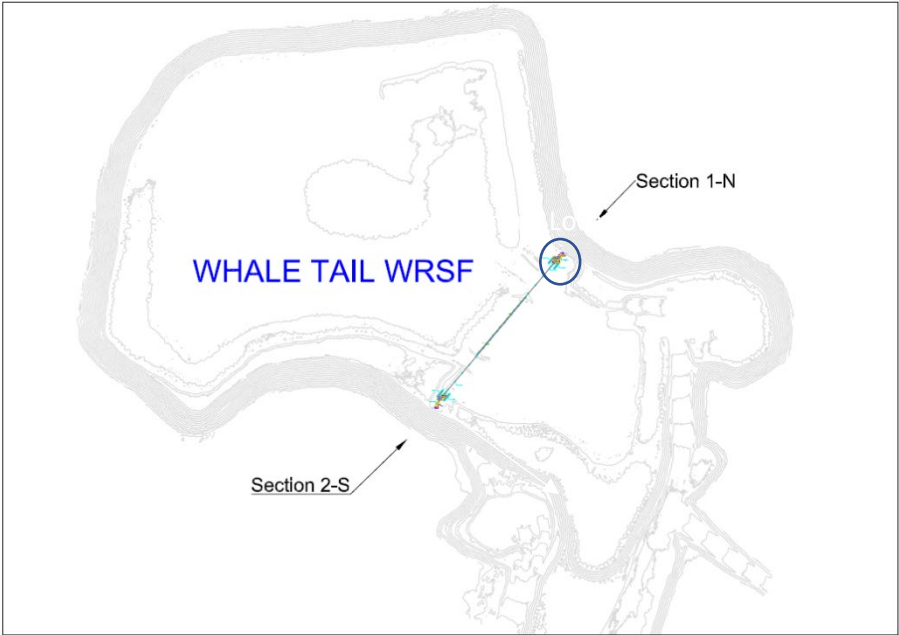

TH-11 & TH-16	
String # :	RST 5170 & 5078
Drill Hole Coordinates	
Northing	8479.2480
Easting	14259.1830
Elevation	5199.637

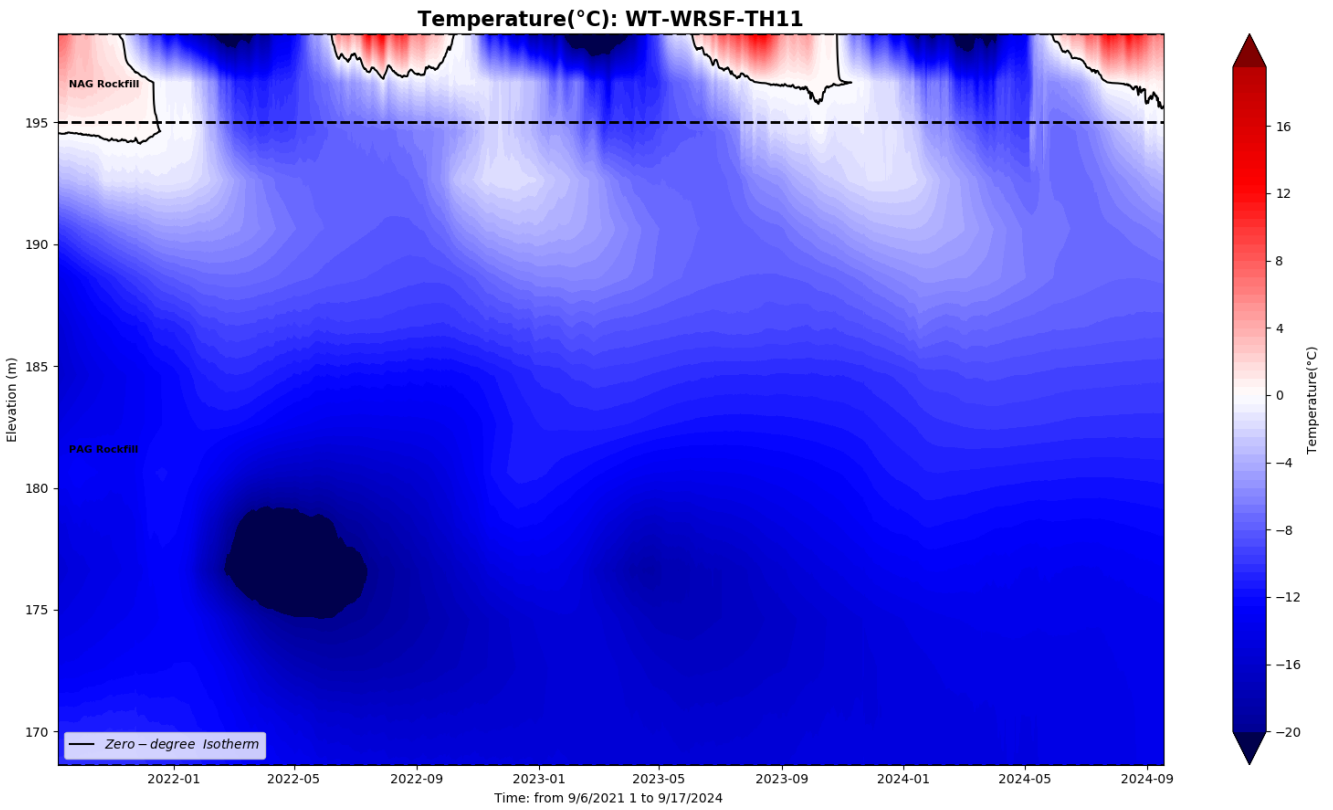
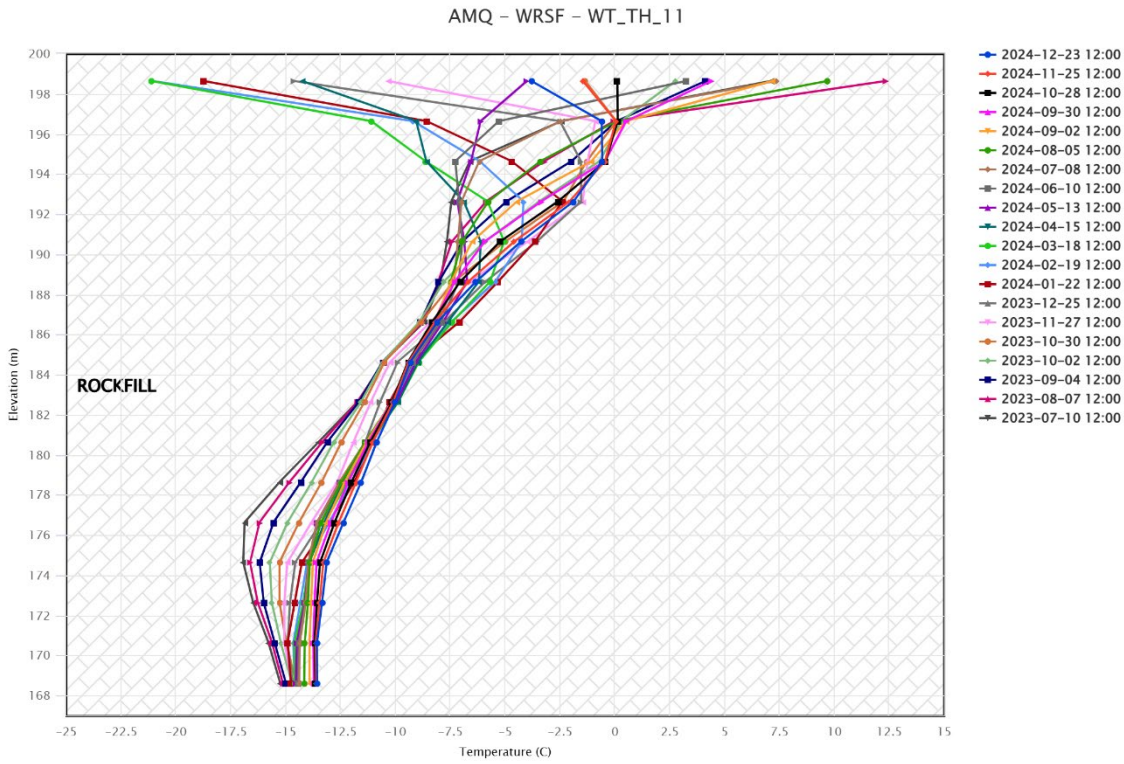
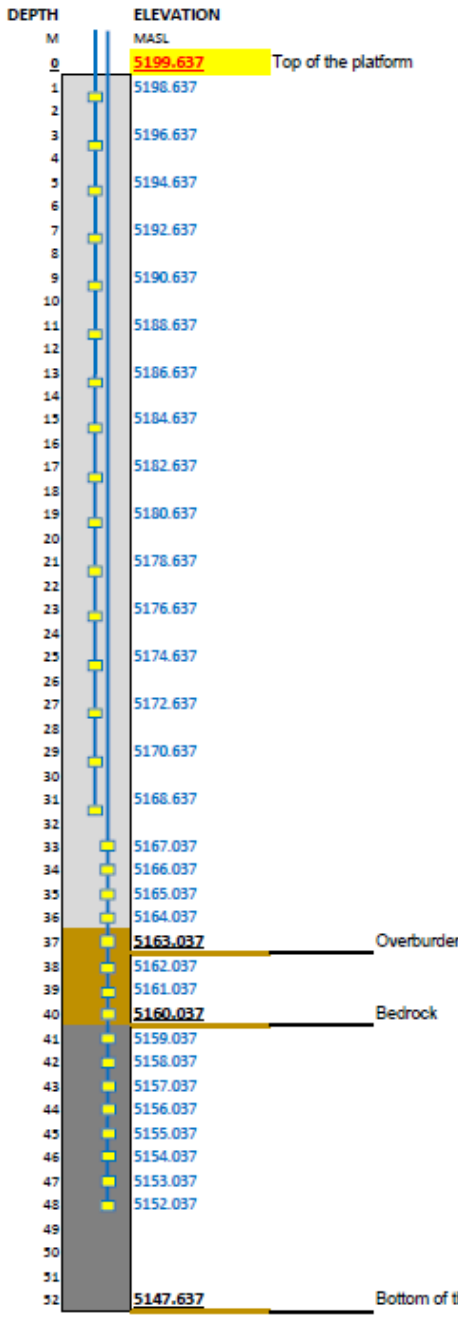

WT WRSF TH12

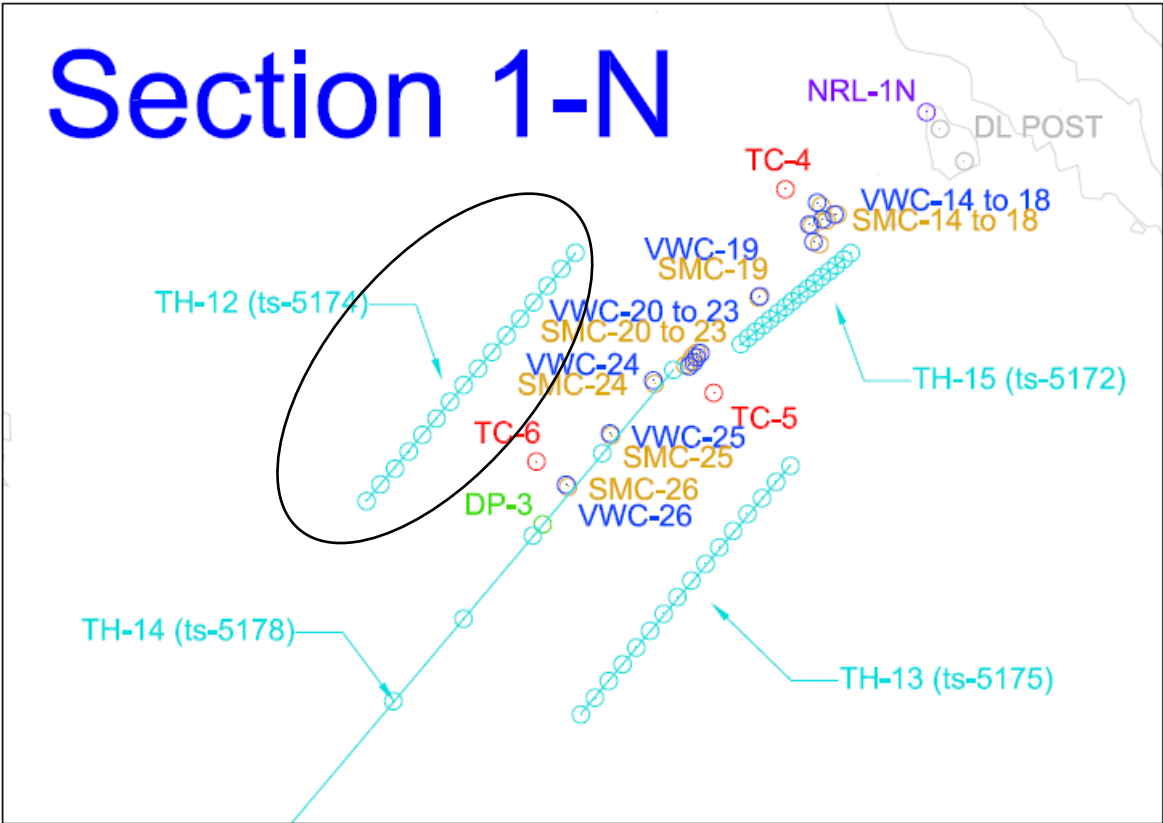
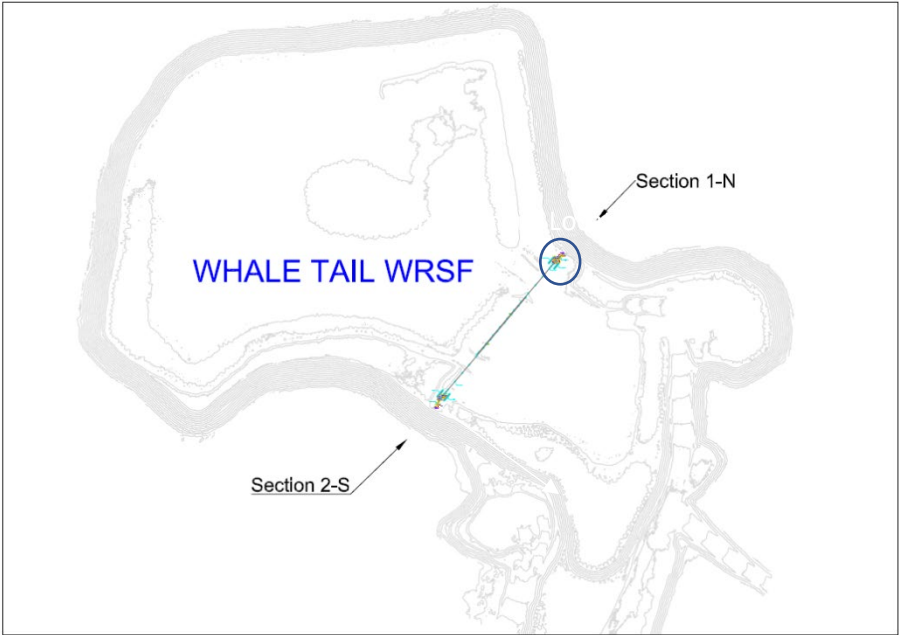

This instrument is installed horizontally and chart needs to be read accordingly

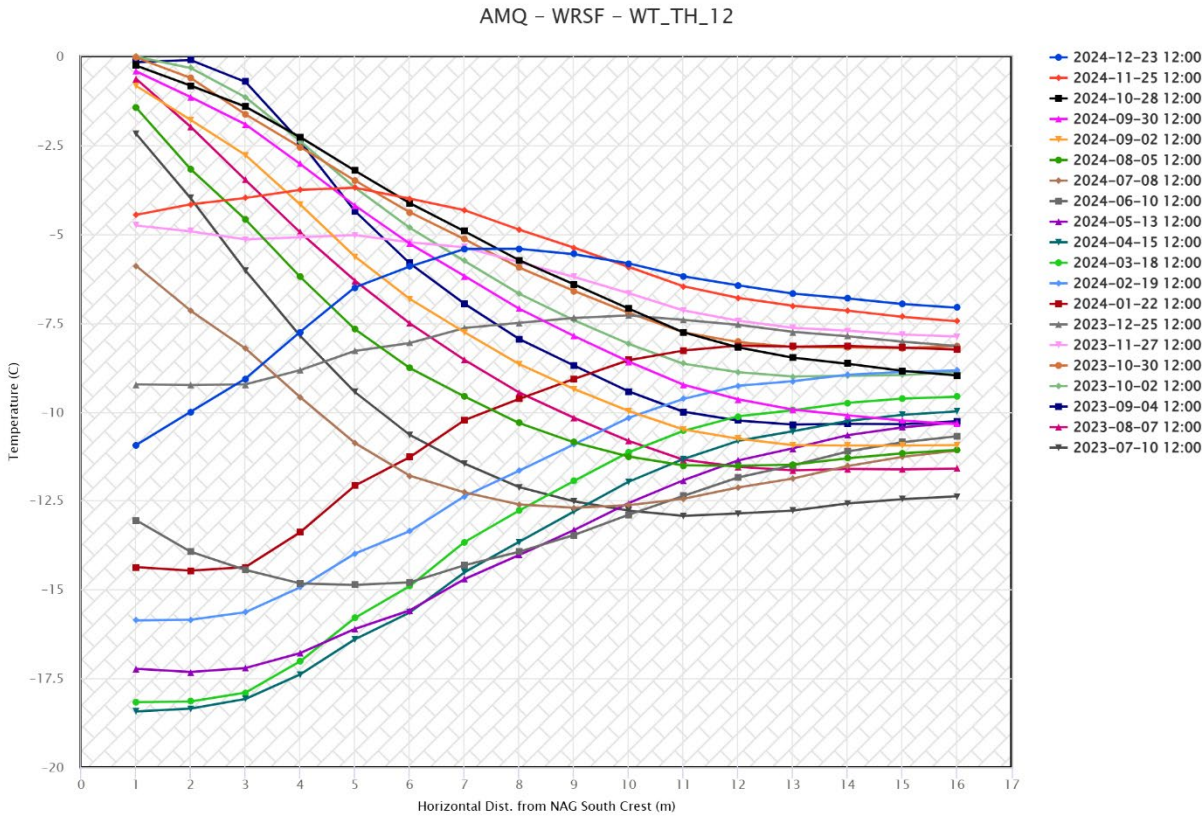

WT WRSF TH13

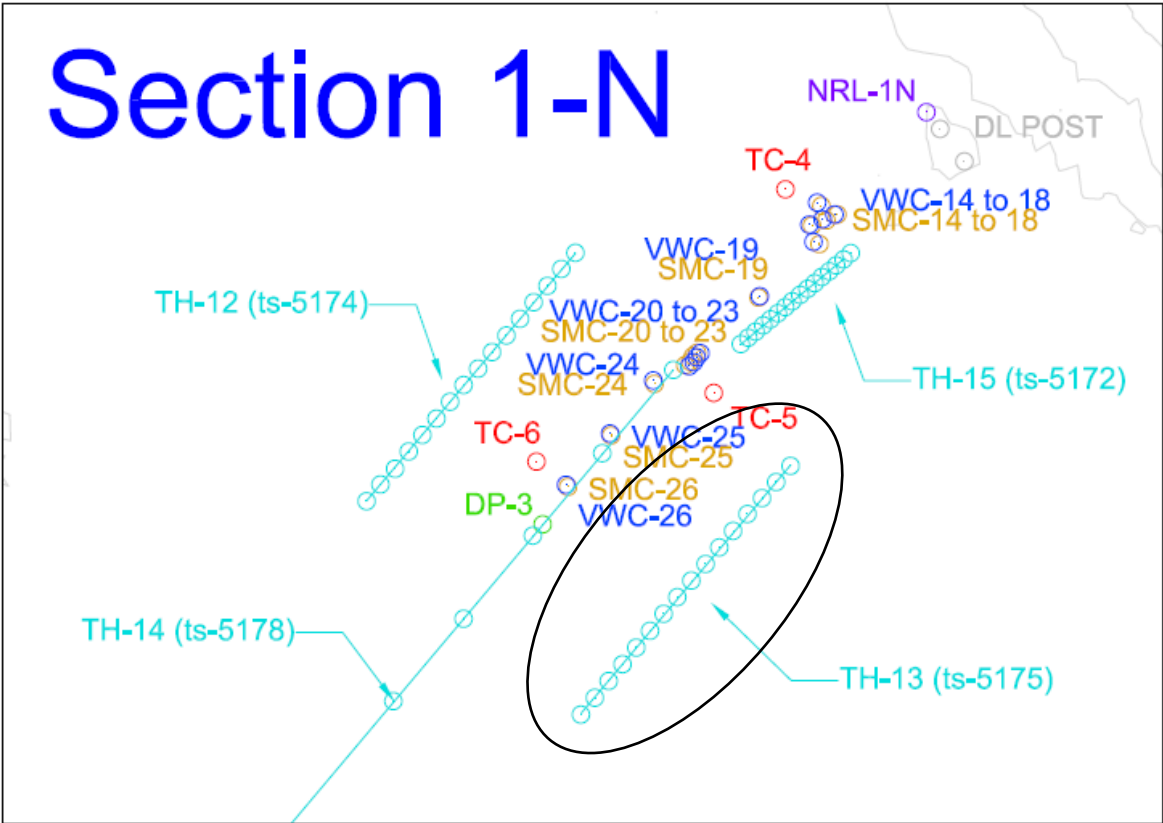
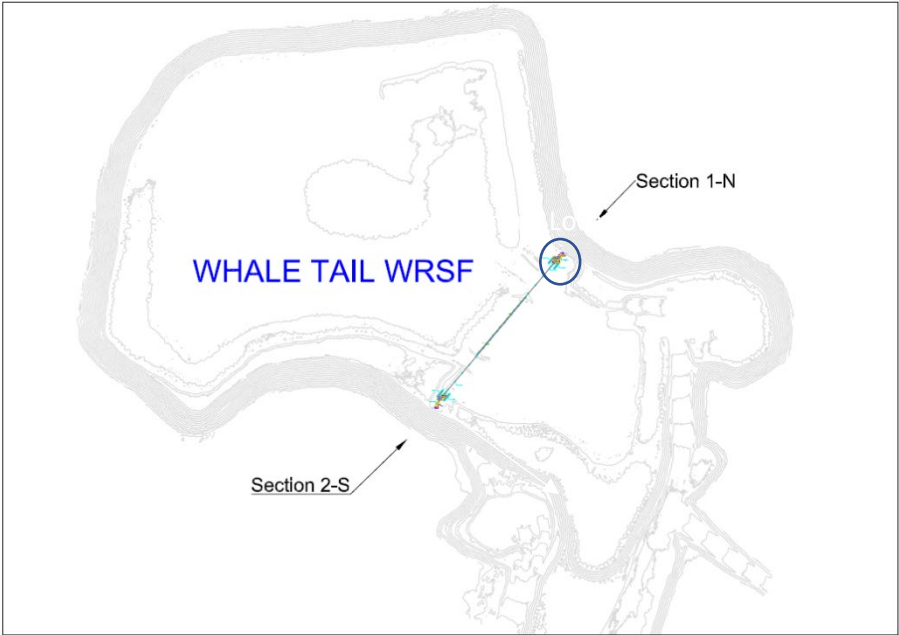

AMQ - WRSF - WT_TH_13

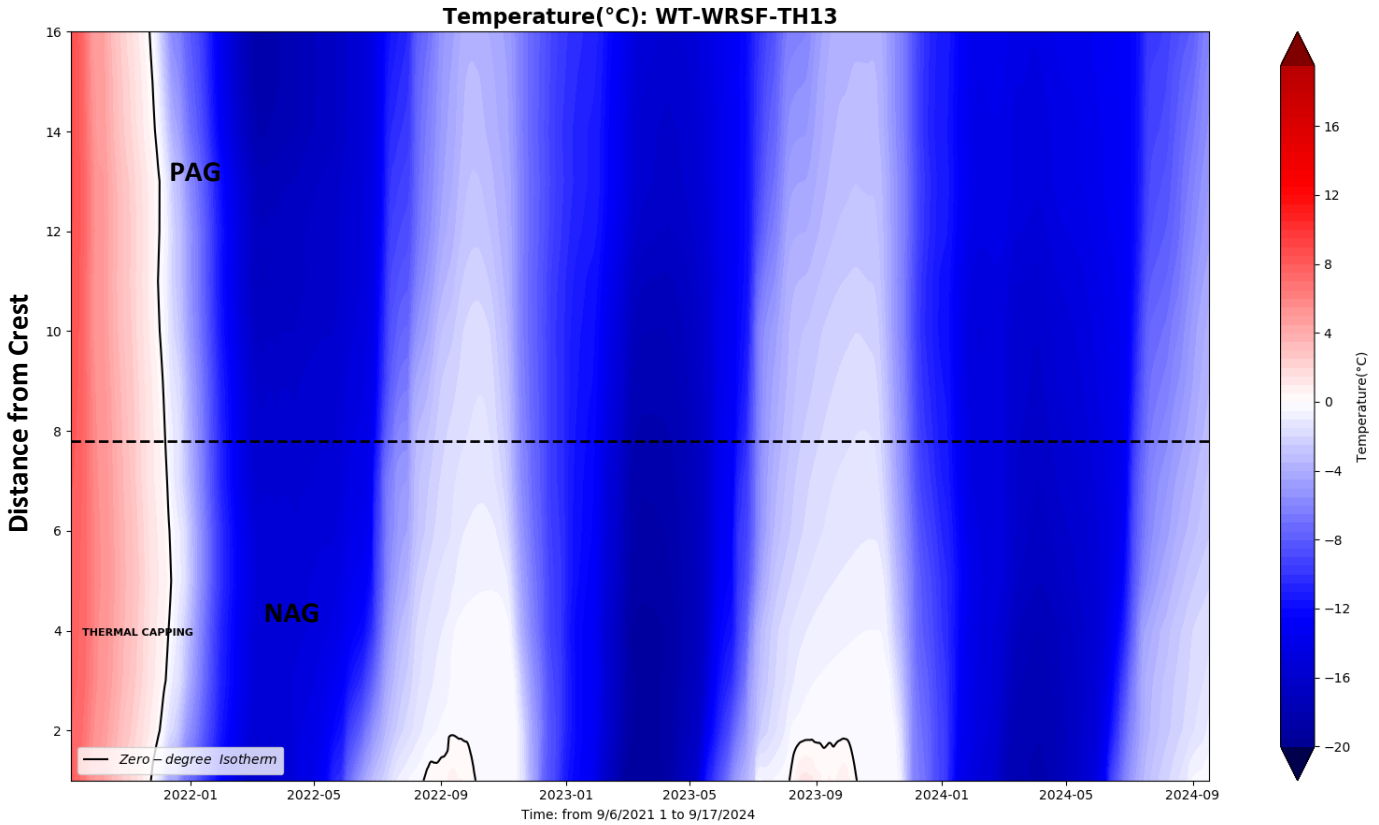
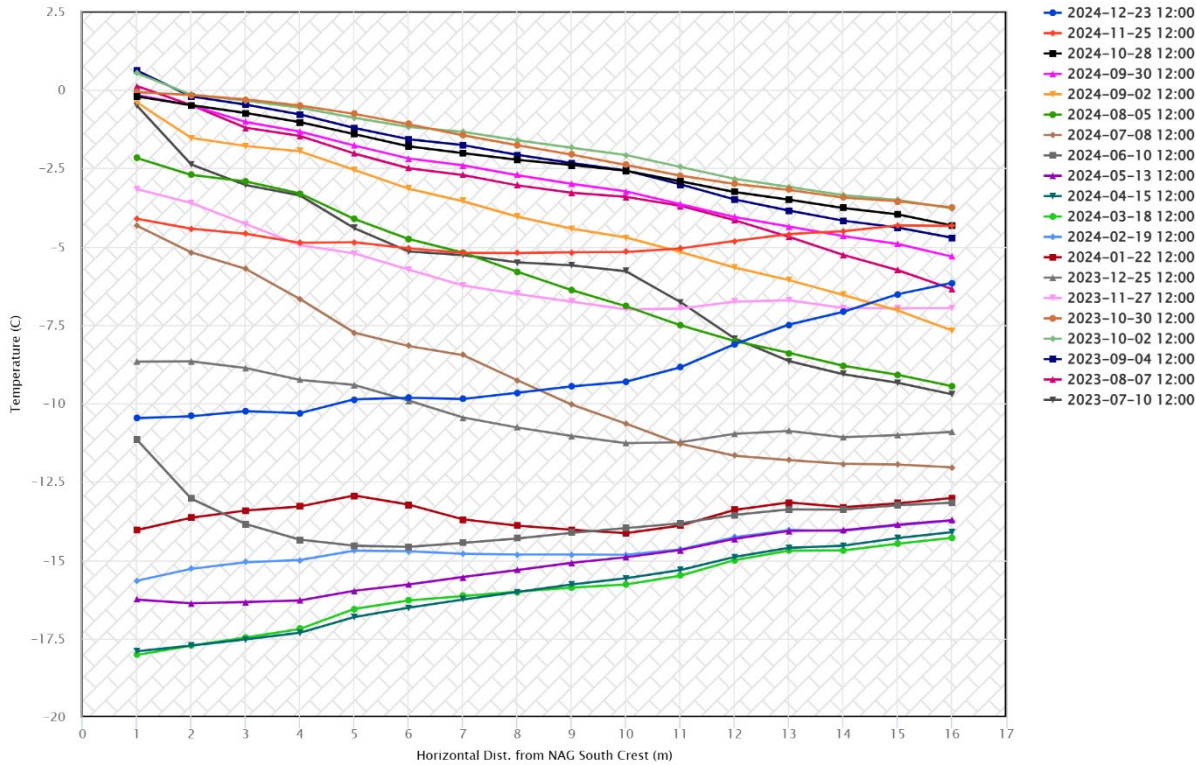

This instrument is installed horizontally and chart needs to be read accordingly

WT WRSF TH14

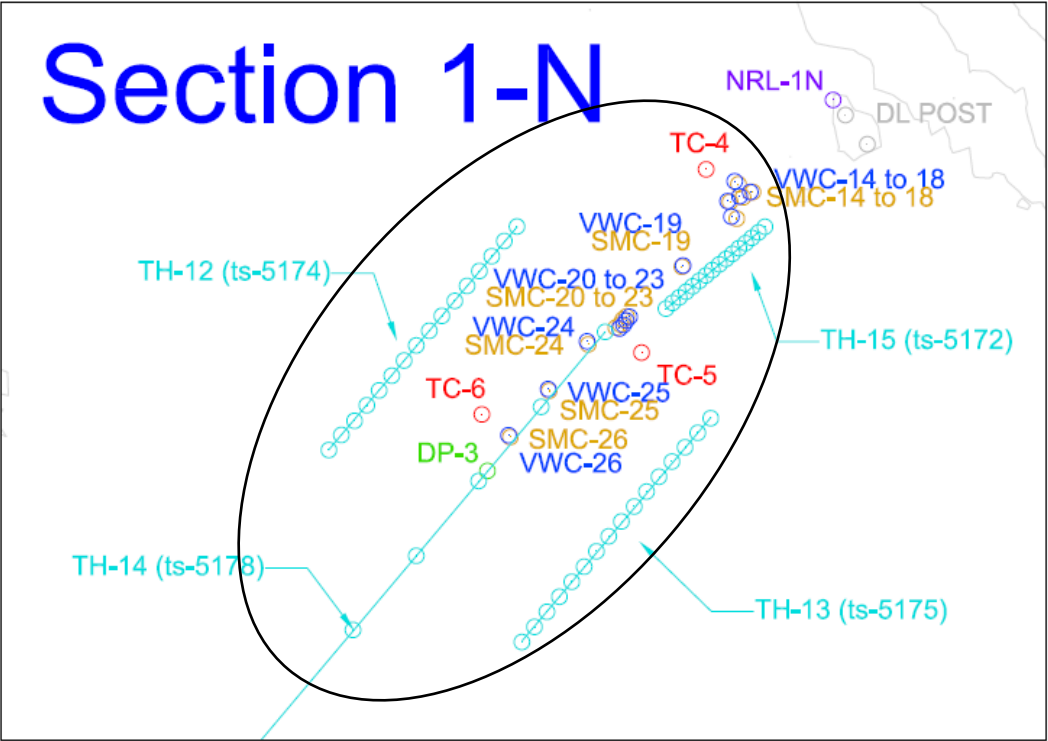
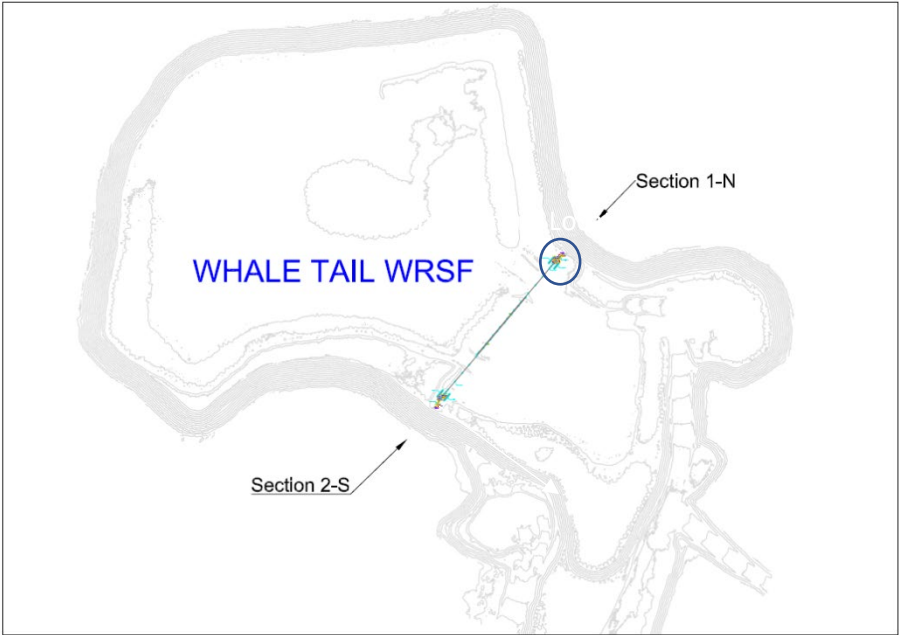

AMQ – WRSF – WT_TH_14

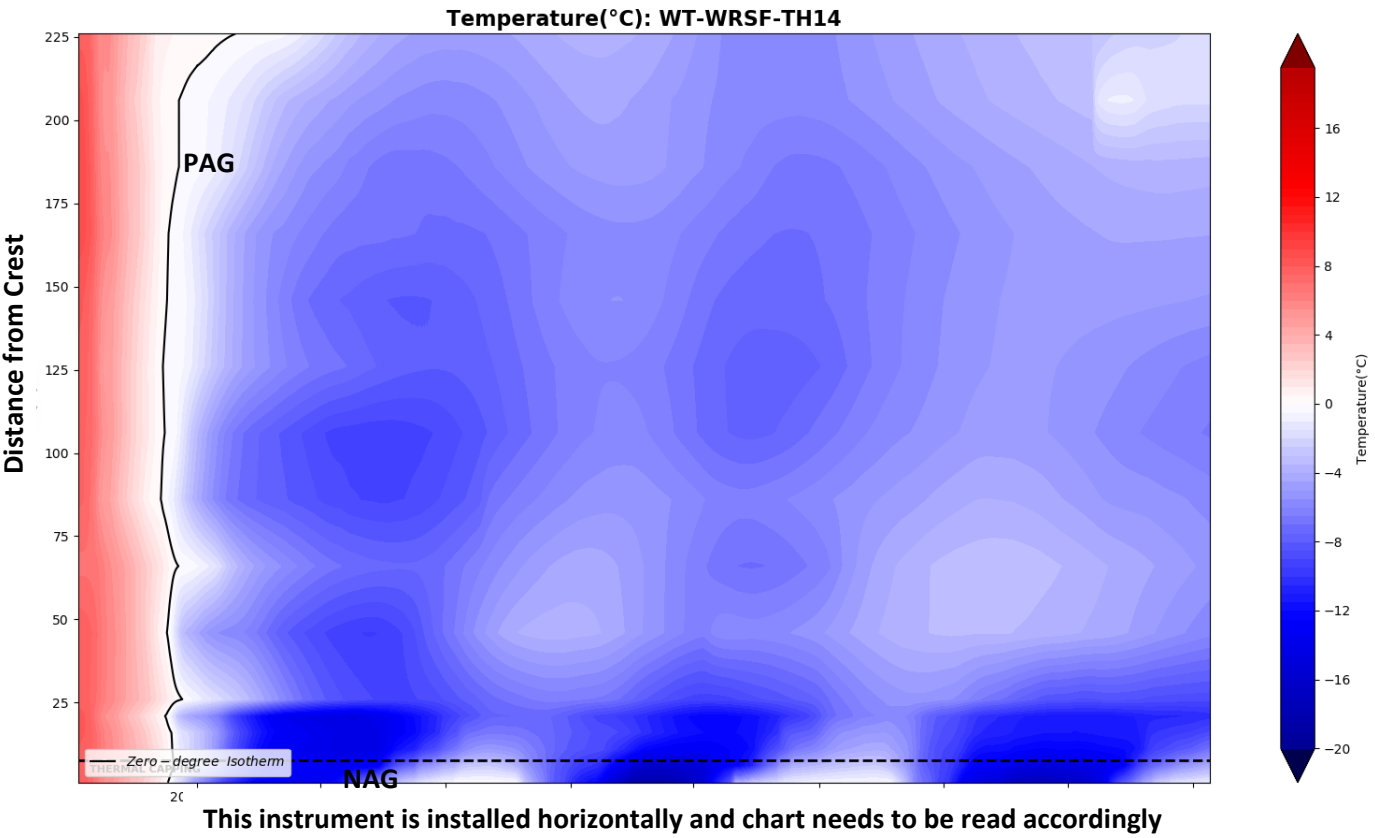
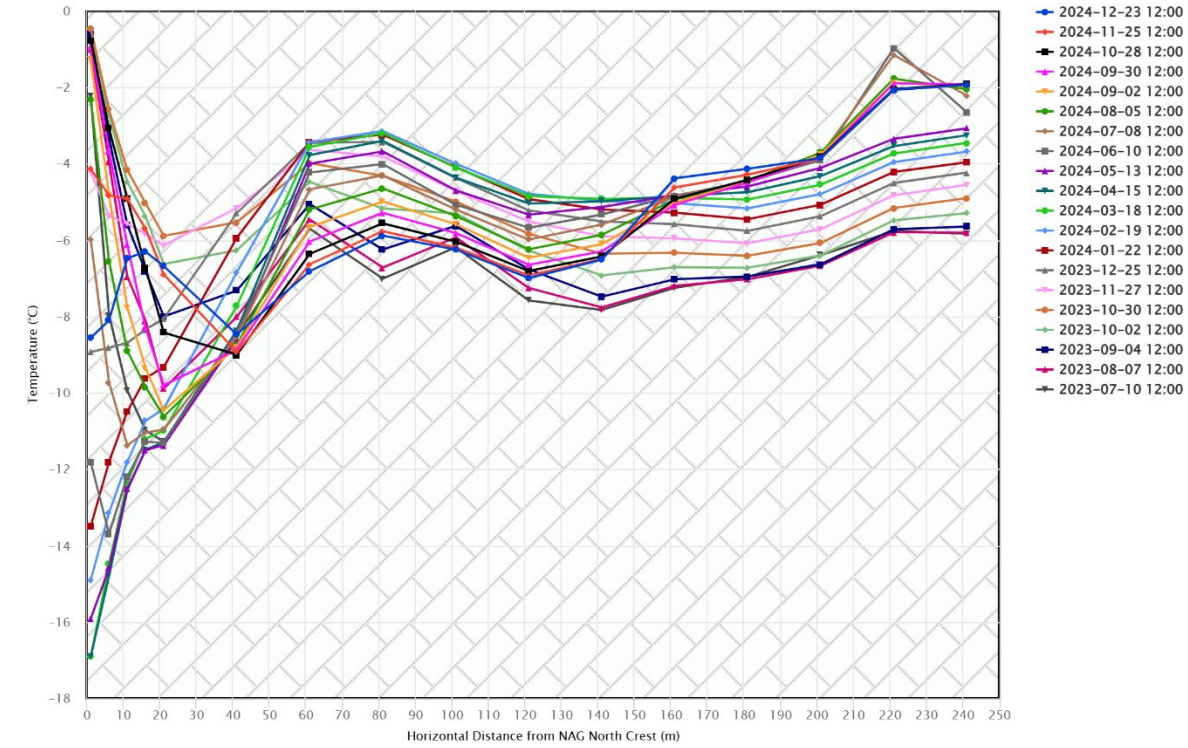

WT WRSF TH15

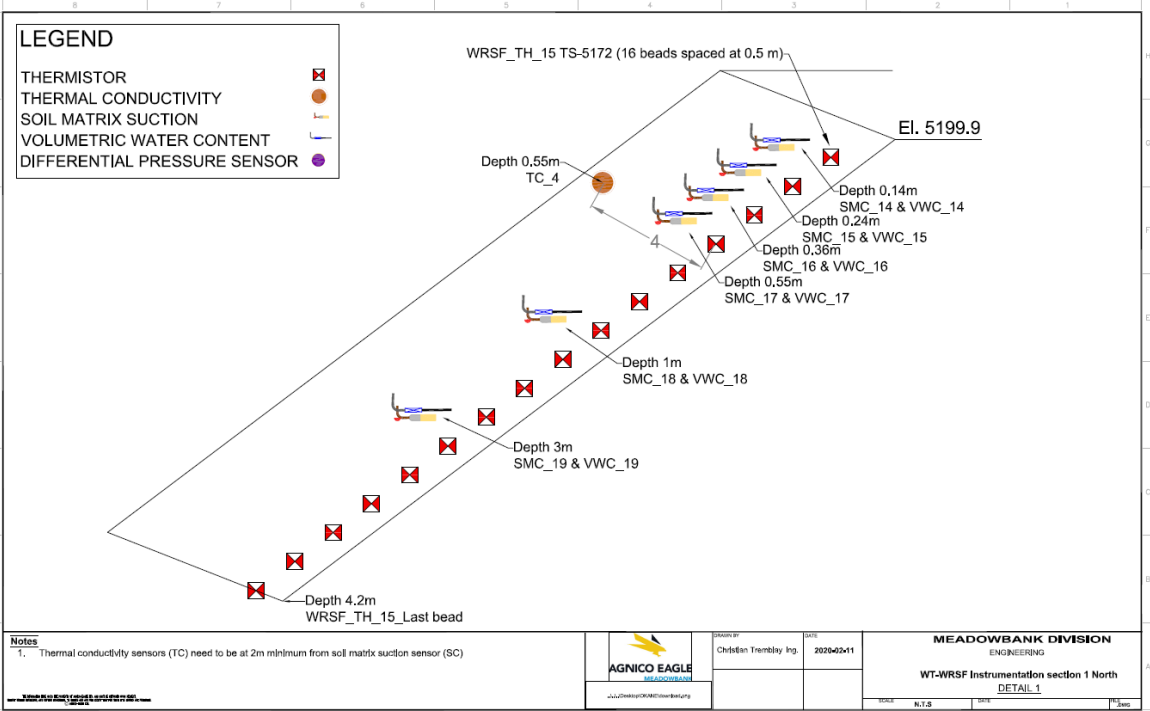
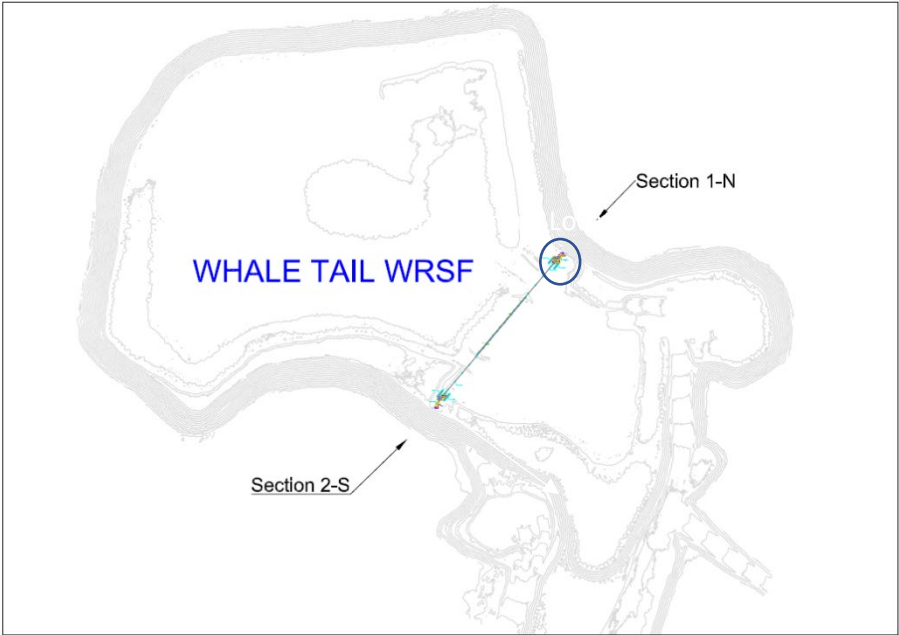

AMQ - WRSF - WT_TH_15

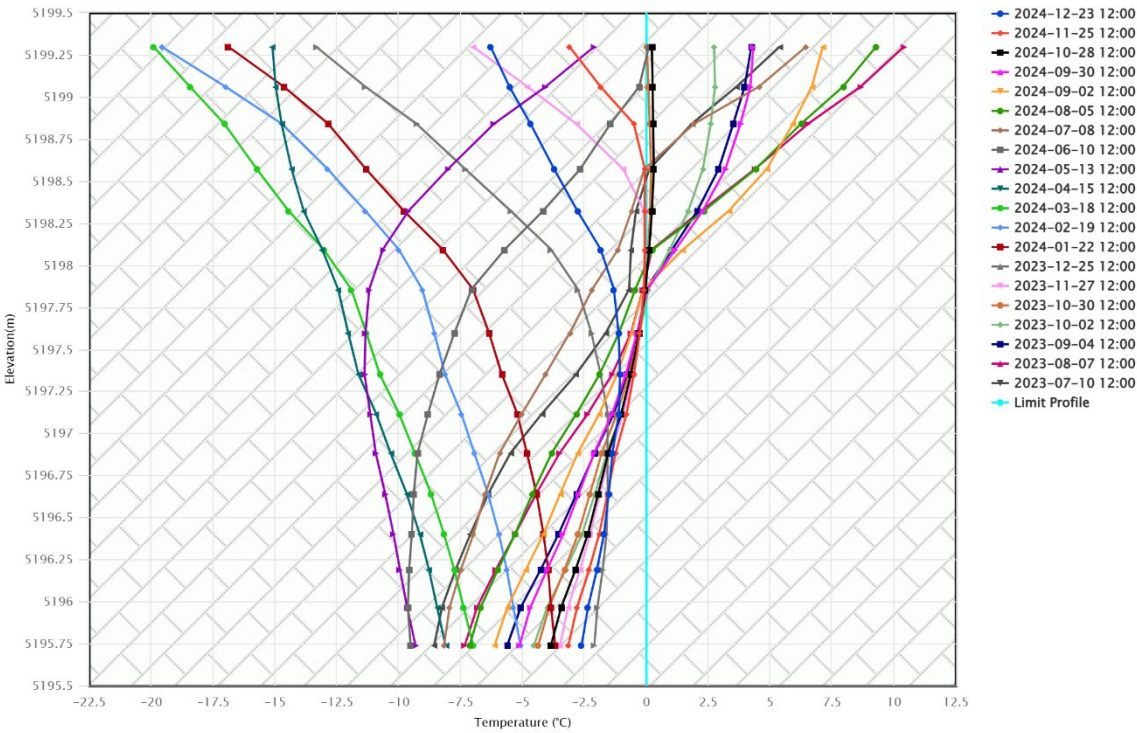

Temperature(°C): WT-WRSF-TH15

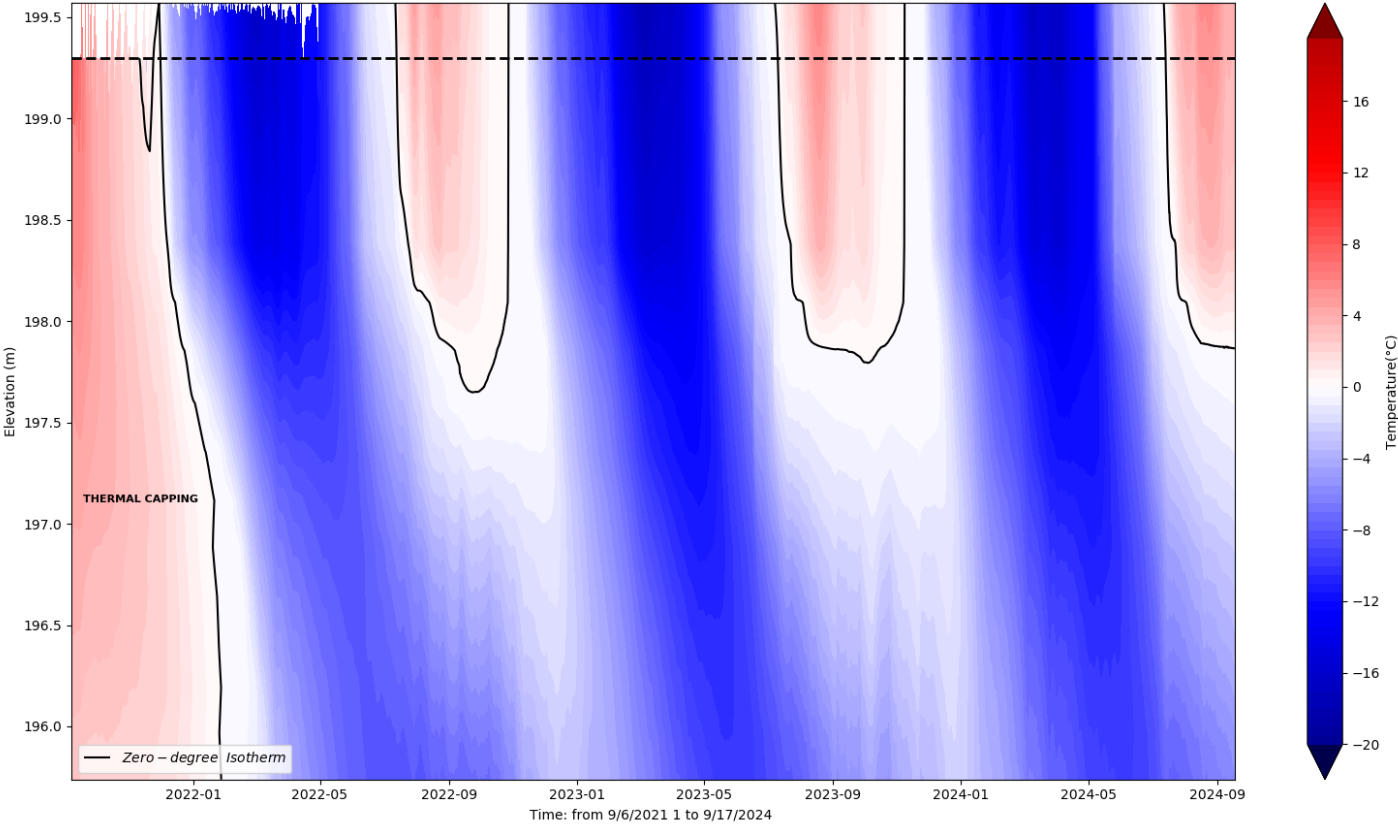

WT WRSF TH16

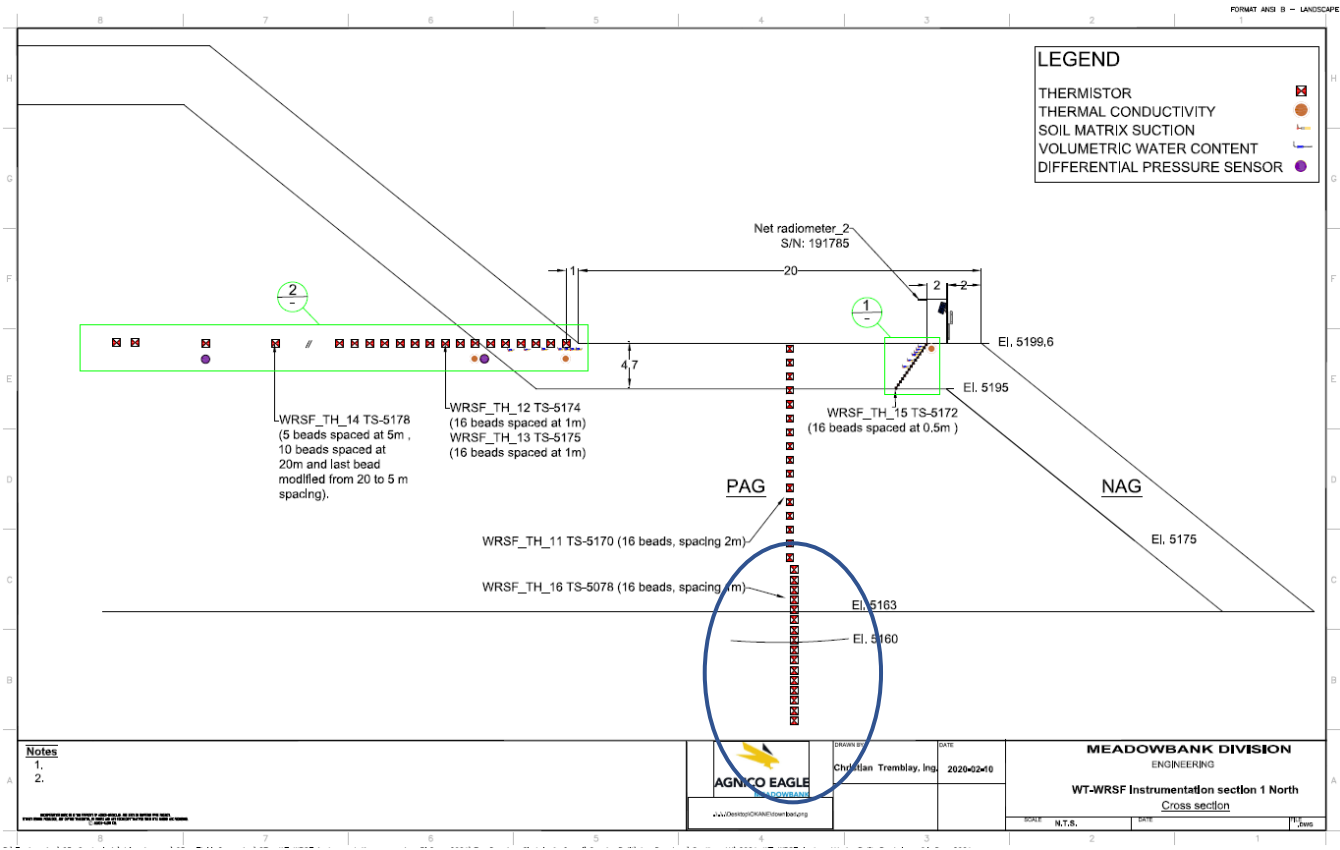
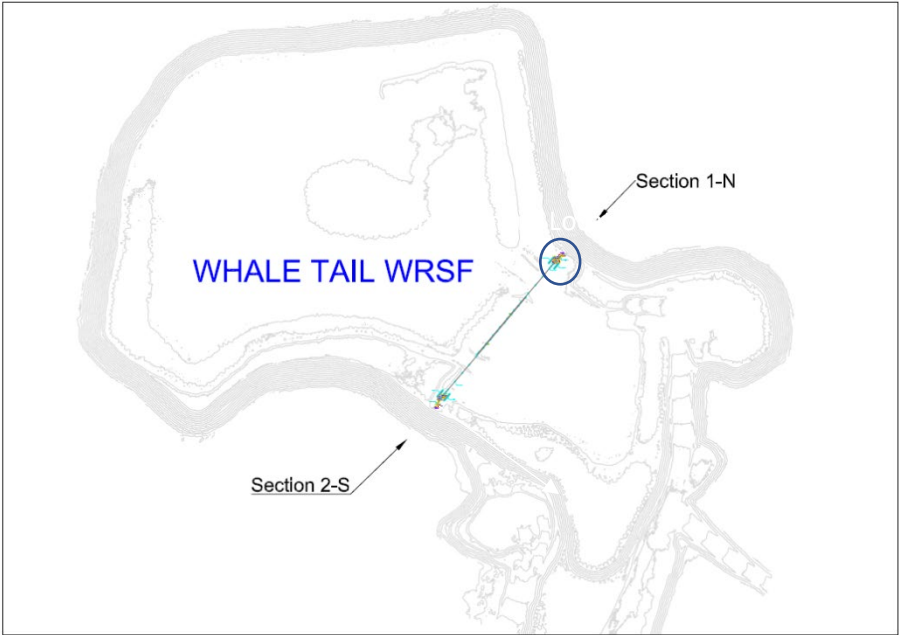

TH-11 & TH-16

String #: RST 5170 & 5078

Drill Hole Coordinates

Northing	8479.2480
Easting	14259.1830
Elevation	5199.637

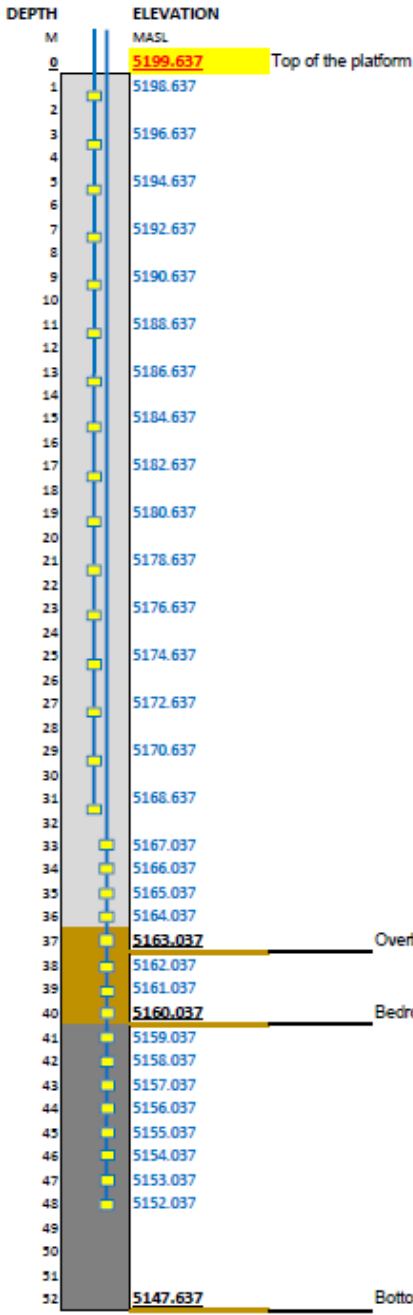

AMQ – WRSF – WT_1N Vertical TH_11 & 16

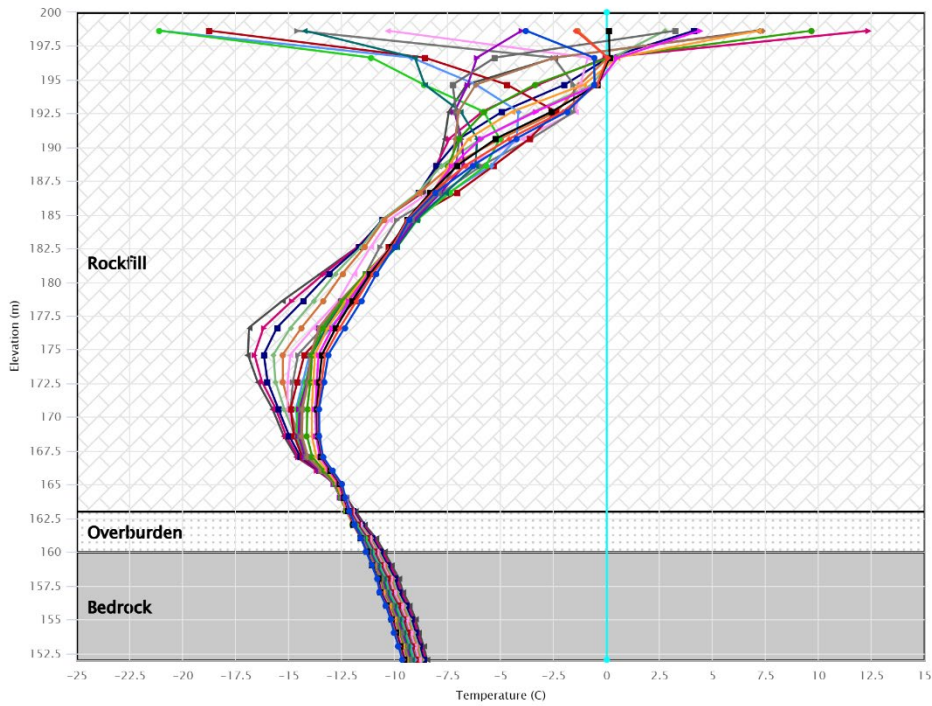

- 2024-12-23 12:00
- 2024-11-25 12:00
- 2024-10-28 12:00
- 2024-09-30 12:00
- 2024-09-02 12:00
- 2024-08-05 12:00
- 2024-07-08 12:00
- 2024-06-10 12:00
- 2024-05-13 12:00
- 2024-04-15 12:00
- 2024-03-18 12:00
- 2024-02-19 12:00
- 2024-01-22 12:00
- 2023-12-25 12:00
- 2023-11-27 12:00
- 2023-10-30 12:00
- 2023-10-02 12:00
- 2023-09-04 12:00
- 2023-08-07 12:00
- 2023-07-10 12:00
- Limit Profile

Temperature(°C): WT-WRSF-TH16

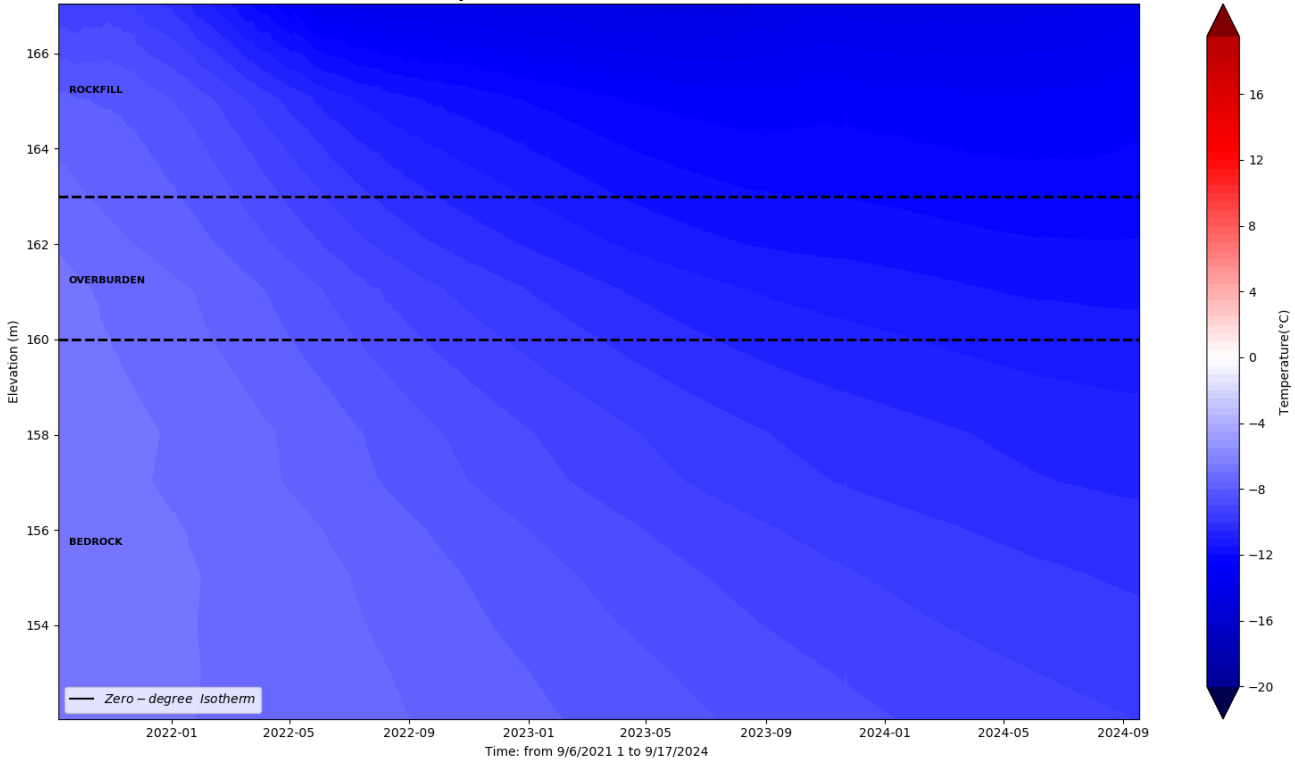

IVR WRSF TH01

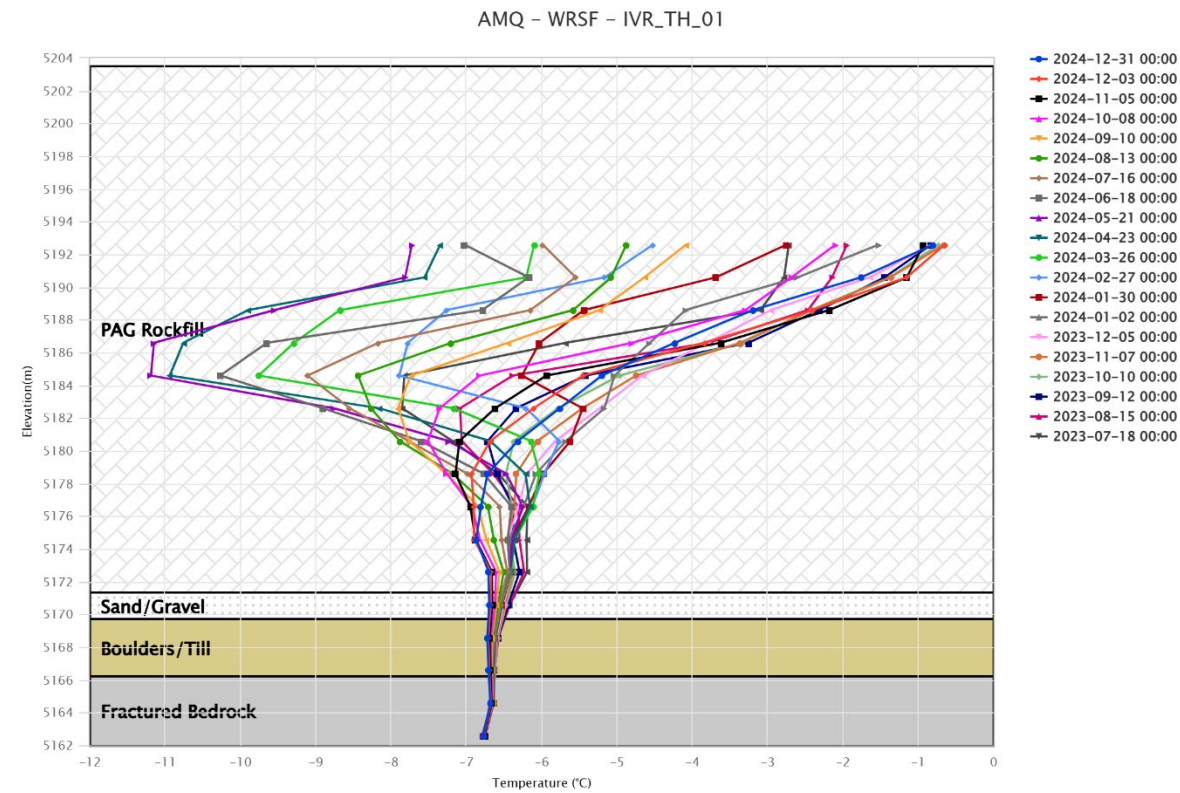
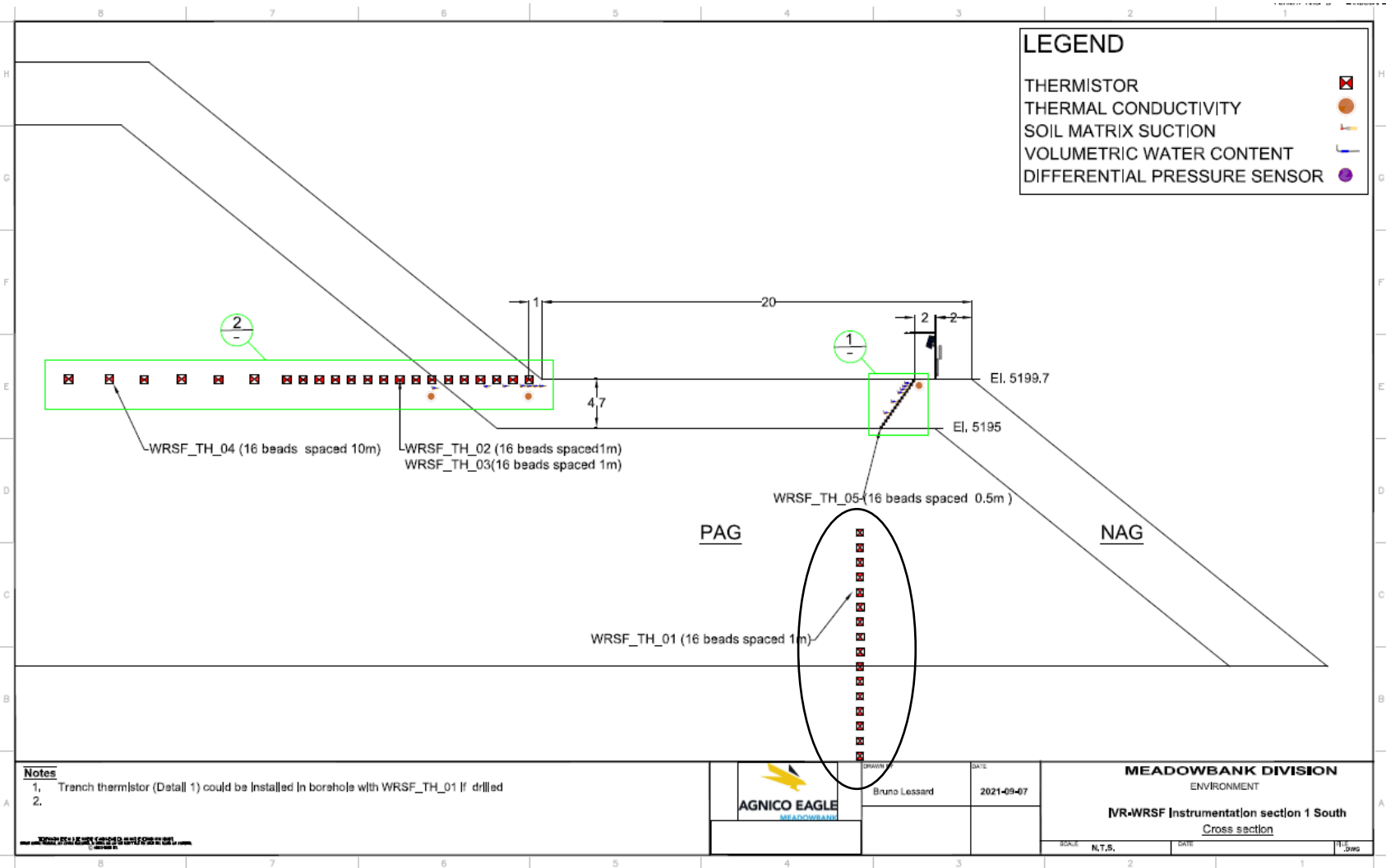
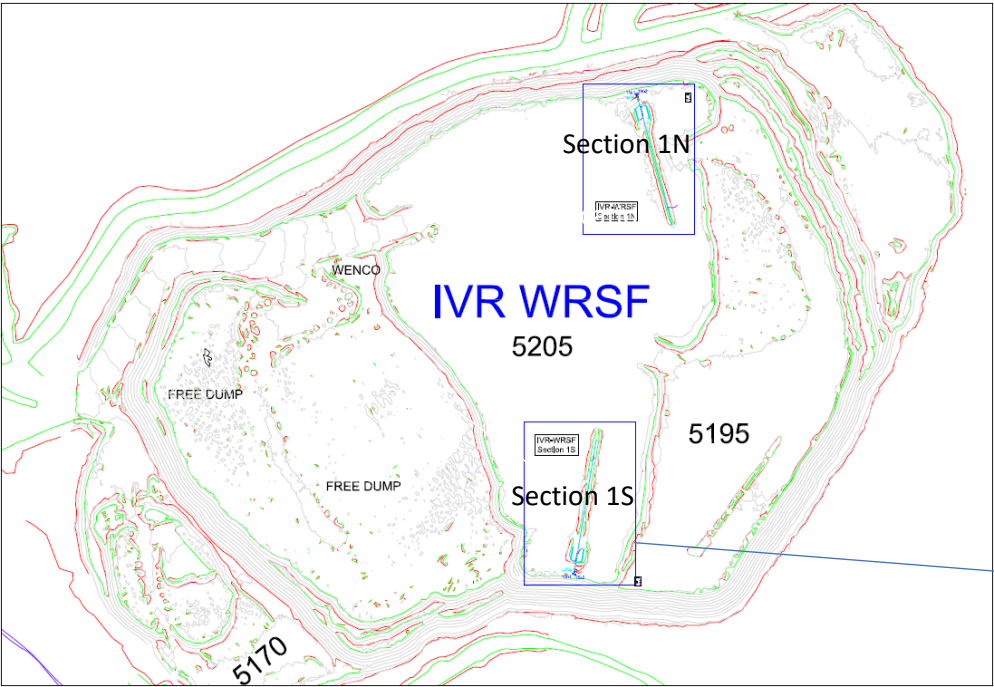

IVR WRSF TH02

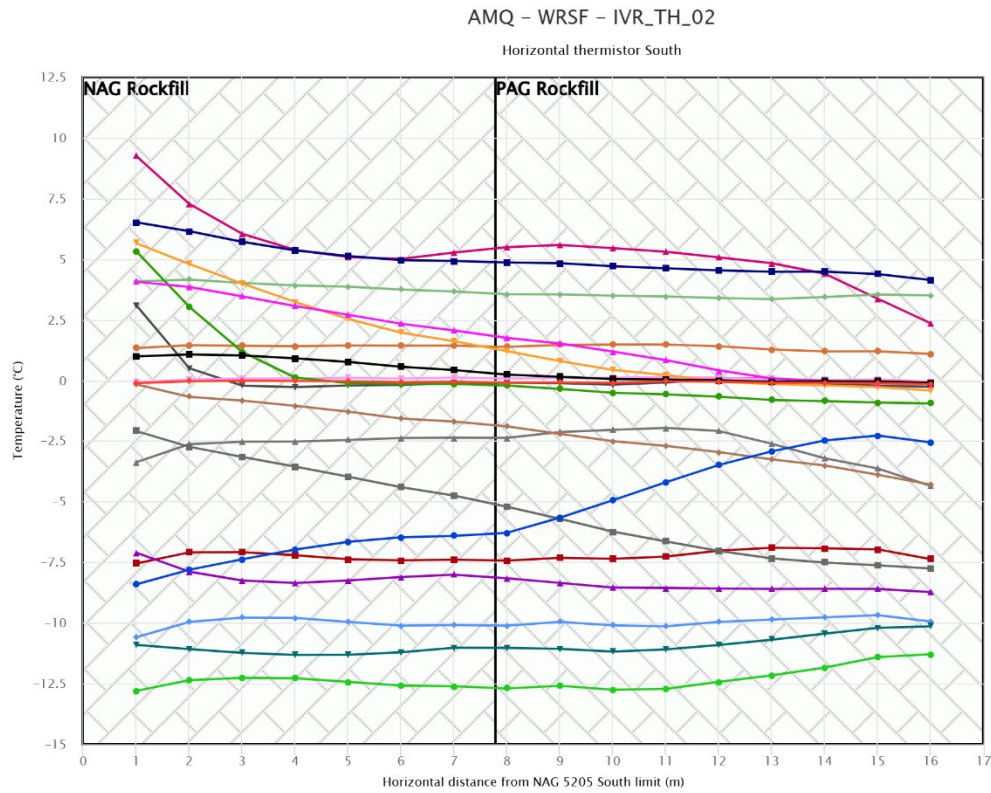
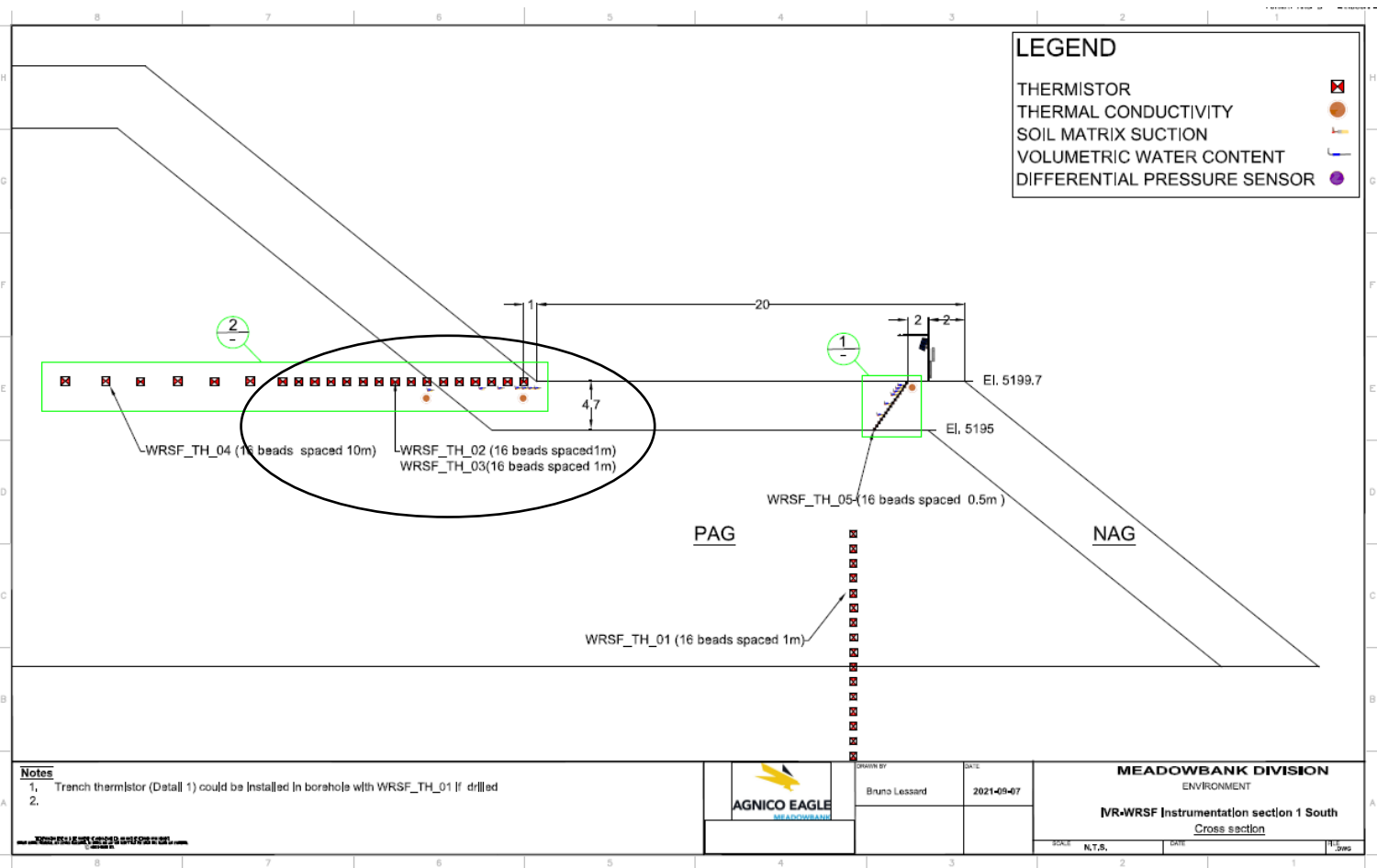
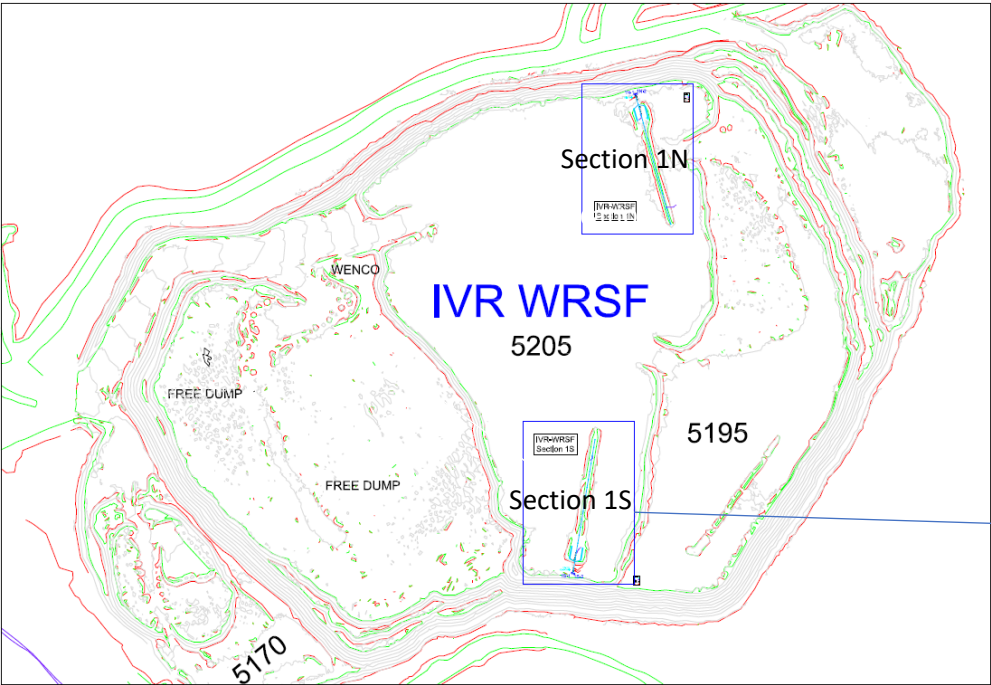

This instrument is installed horizontally and chart needs to be read accordingly

IVR WRSF TH03

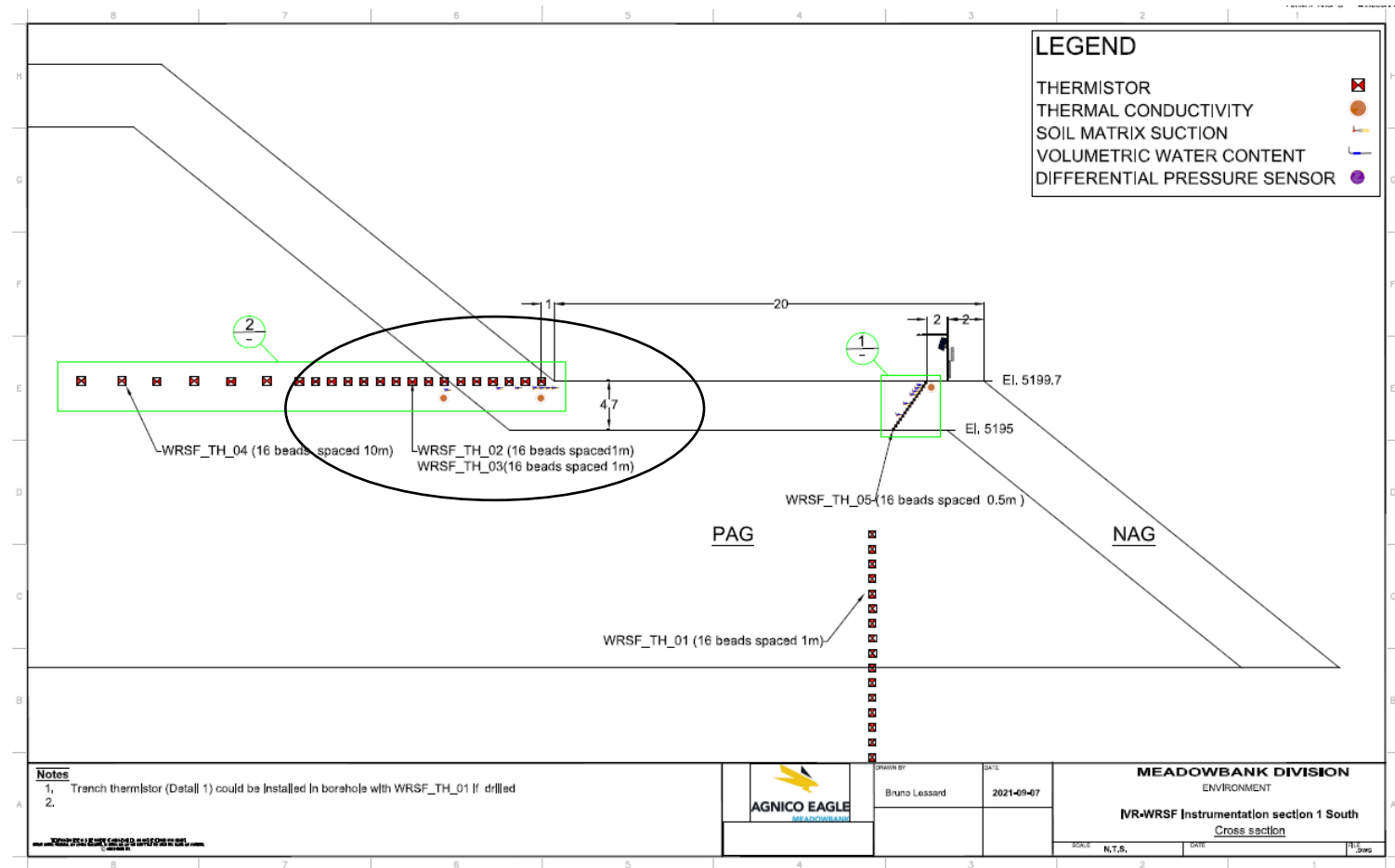
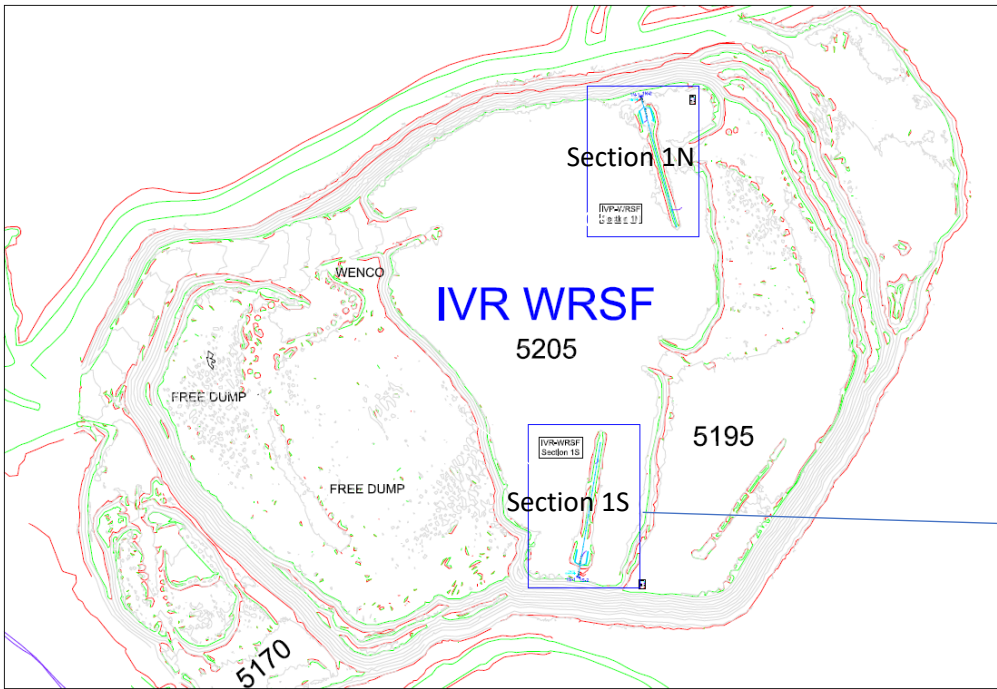

This instrument is installed horizontally and chart needs to be read accordingly

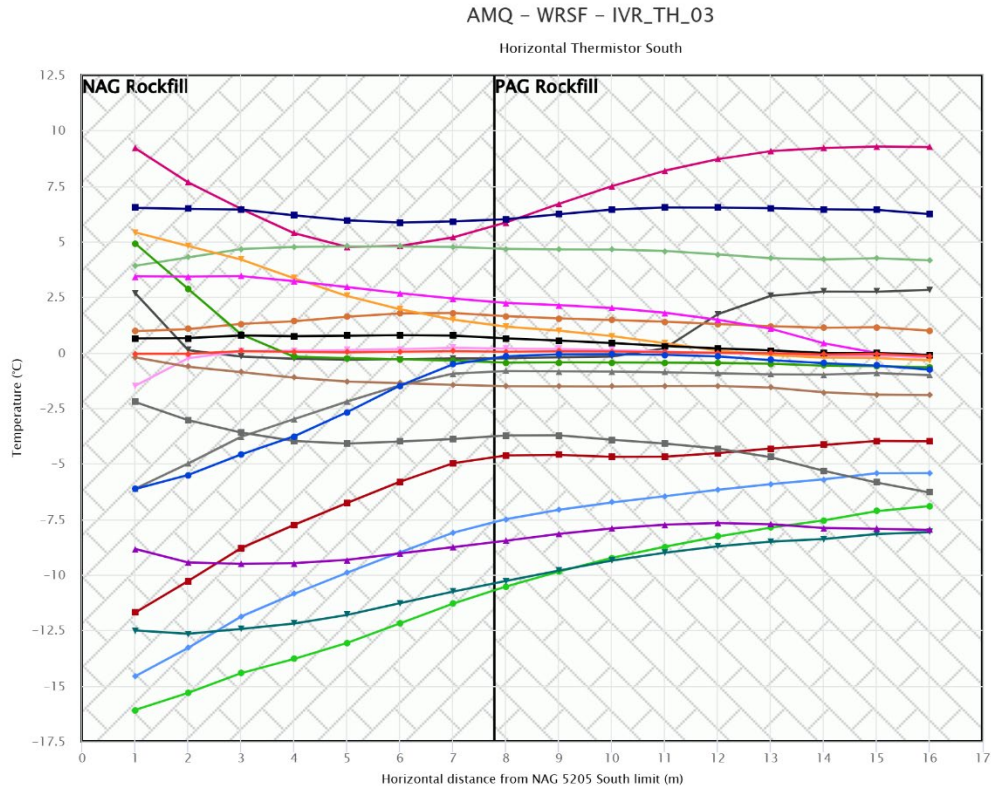

IVR WRSF TH04

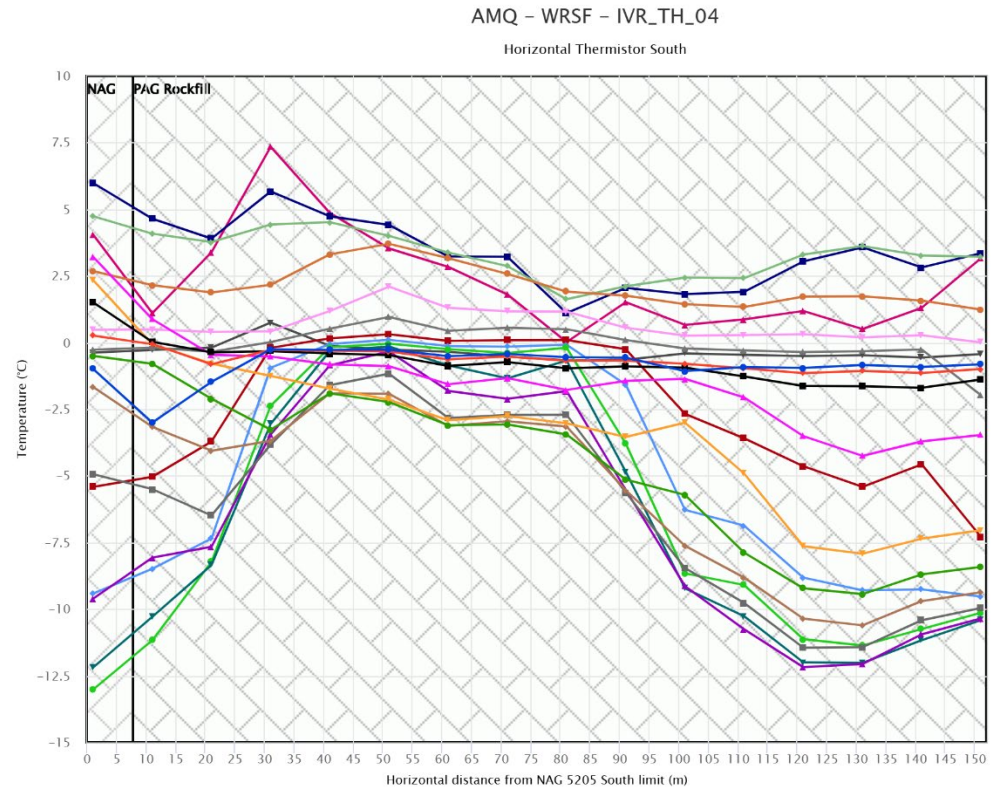
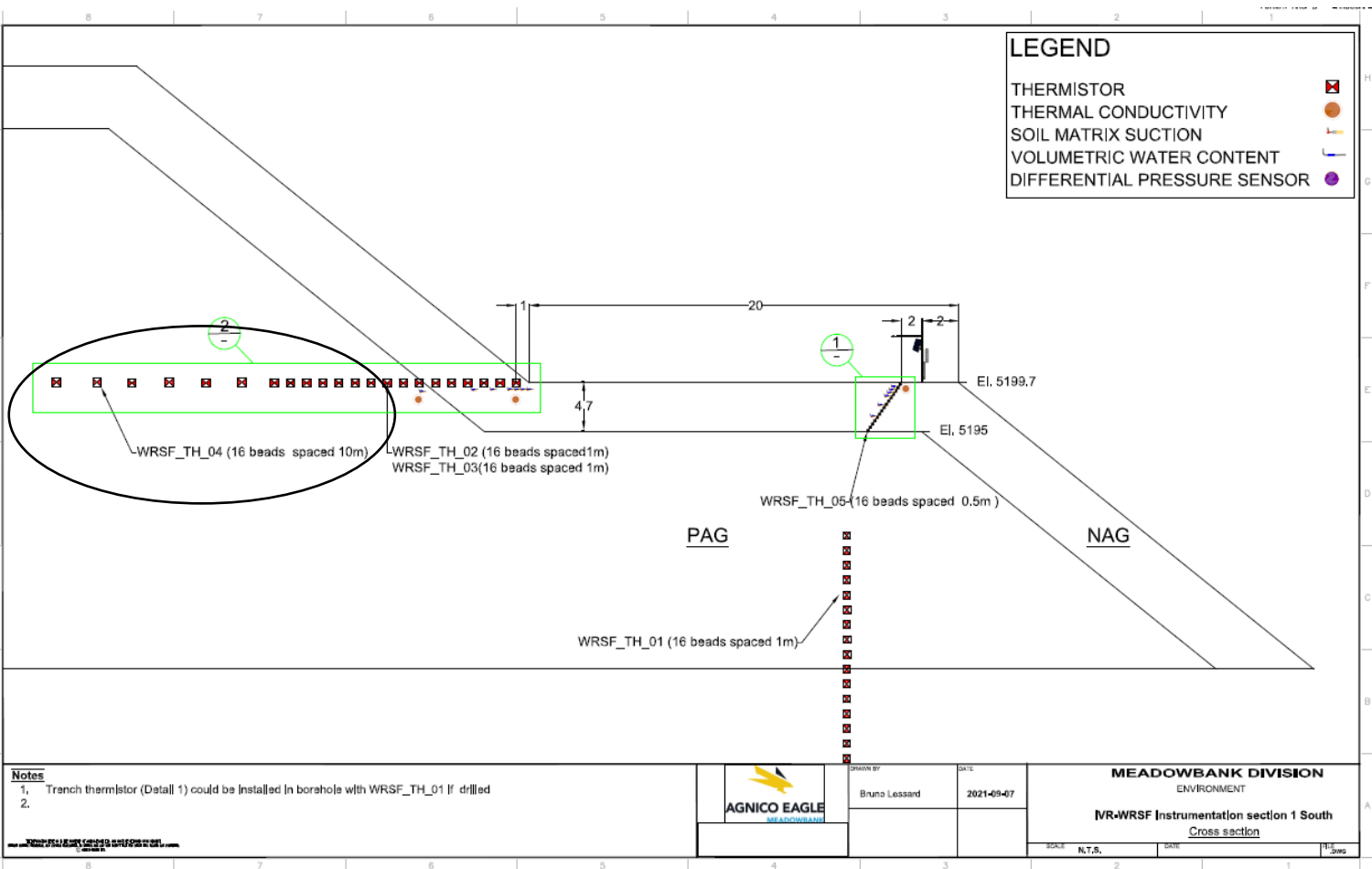
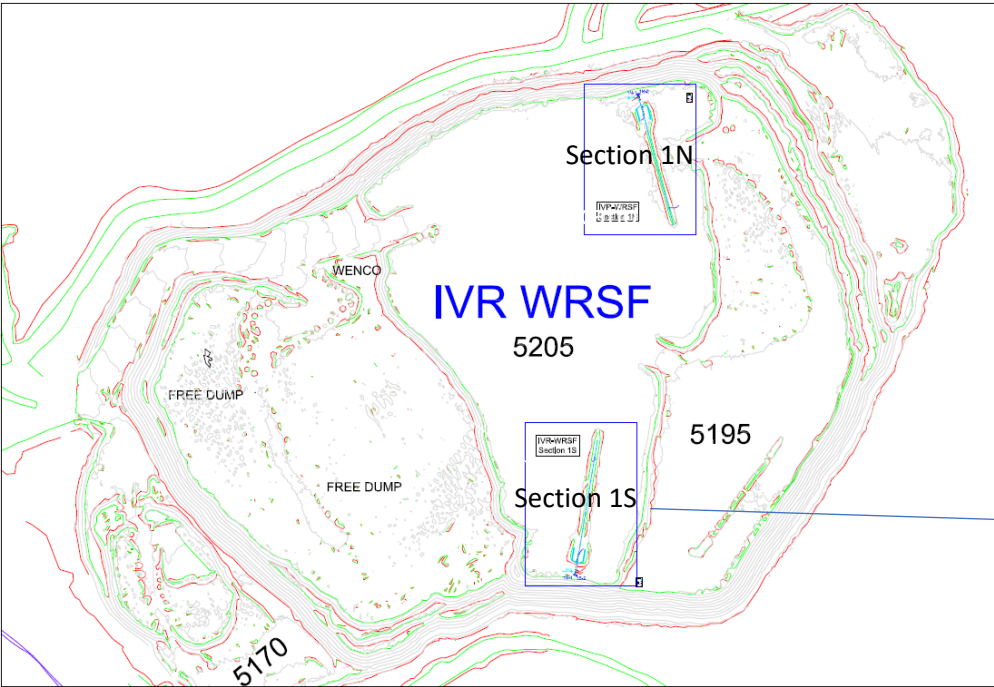

This instrument is installed horizontally and chart needs to be read accordingly

IVR WRSF TH05

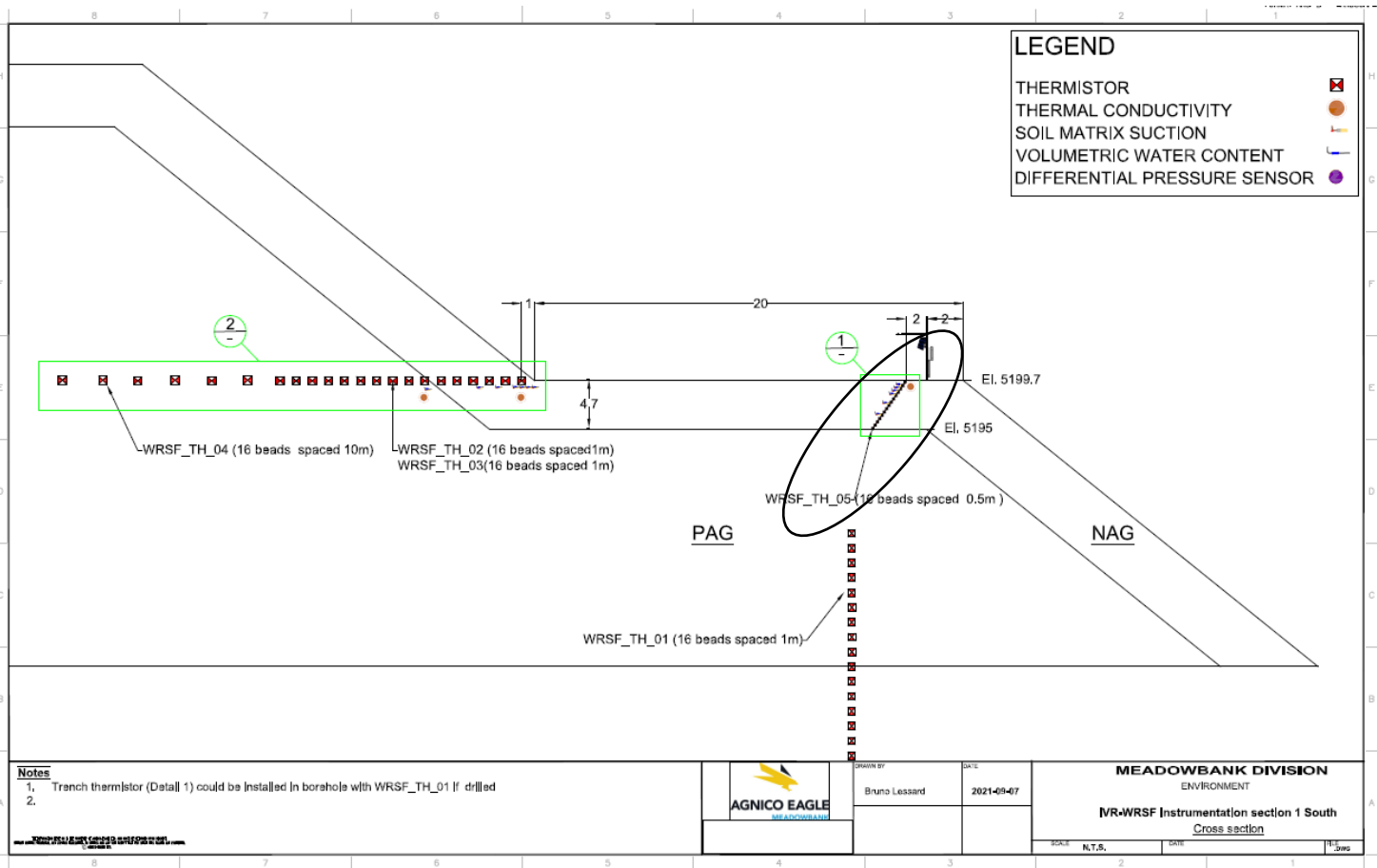
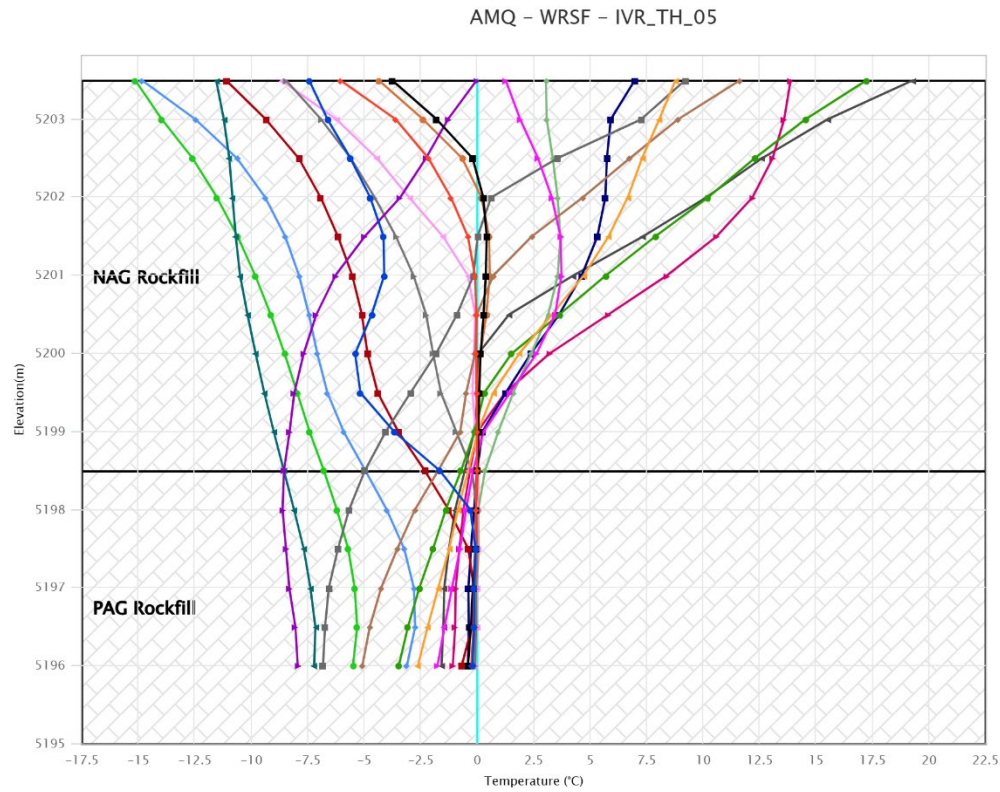
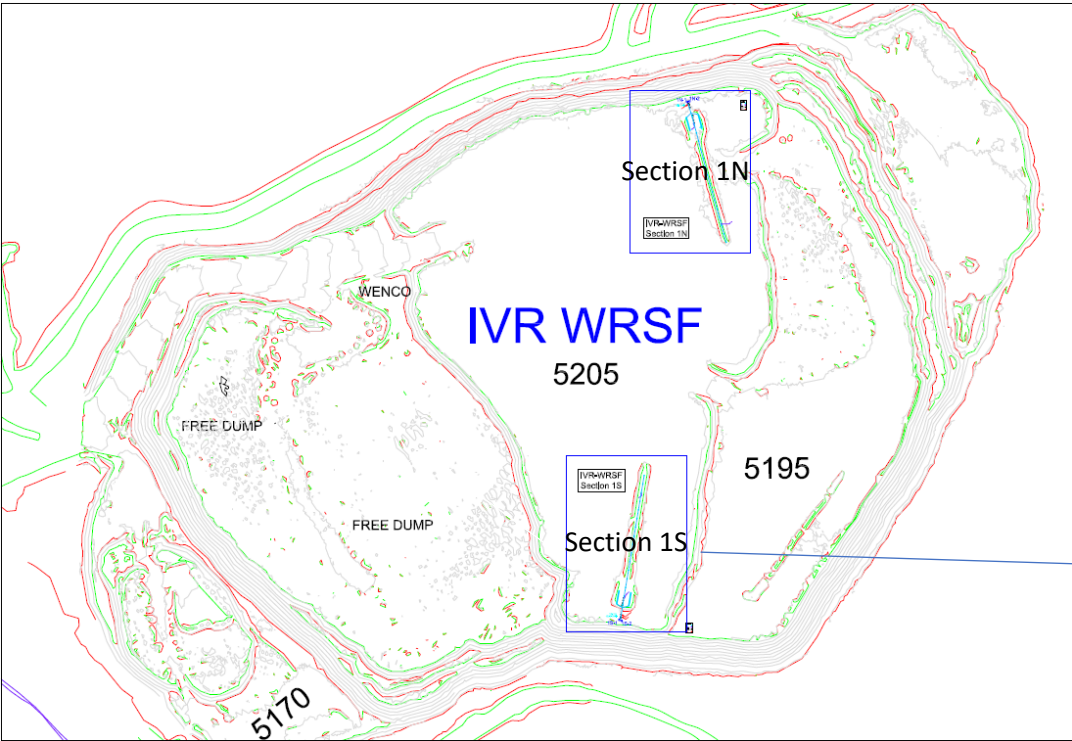

IVR WRSF TH06

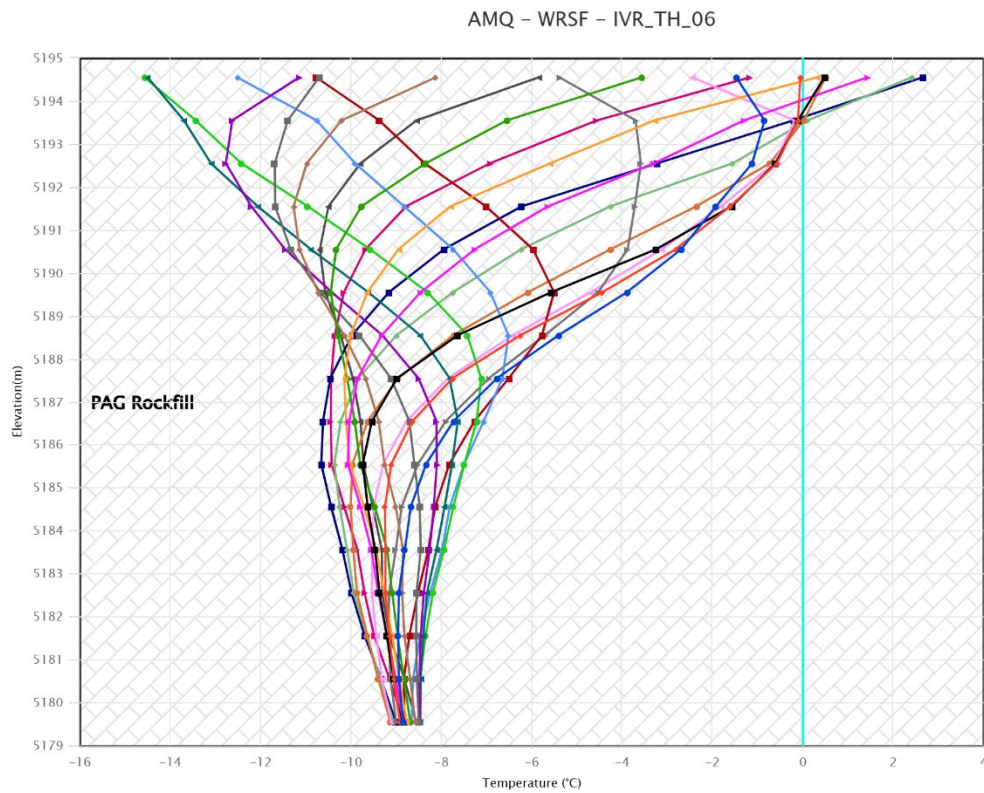
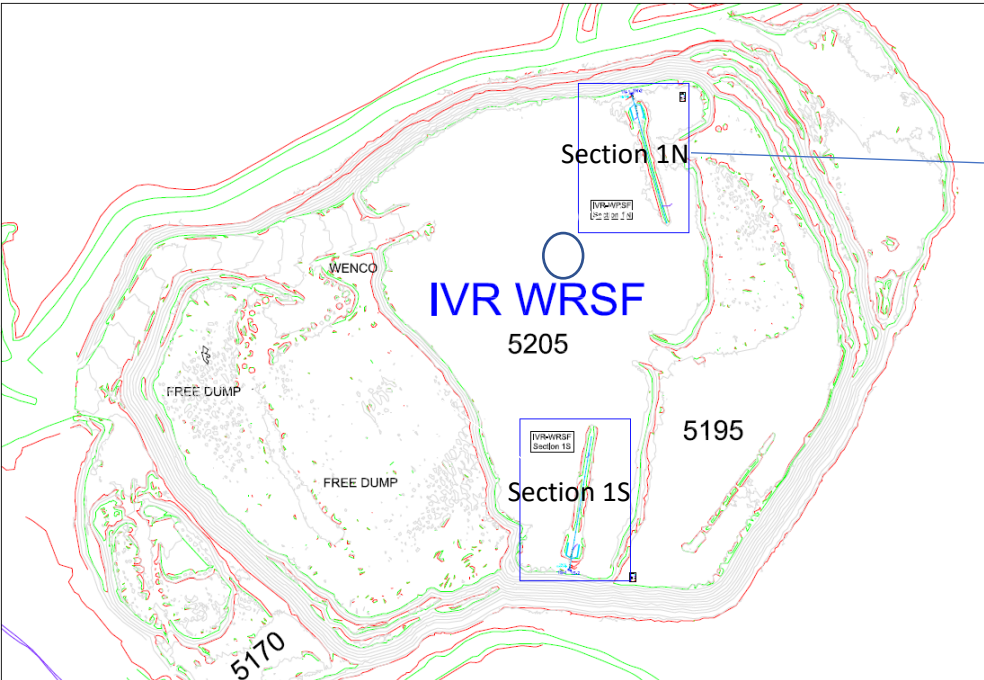

- 2024-12-31 00:00
- 2024-12-03 00:00
- 2024-11-05 00:00
- 2024-10-08 00:00
- 2024-09-10 00:00
- 2024-08-13 00:00
- 2024-07-16 00:00
- 2024-06-18 00:00
- 2024-05-21 00:00
- 2024-04-23 00:00
- 2024-03-26 00:00
- 2024-02-27 00:00
- 2024-01-30 00:00
- 2024-01-02 00:00
- 2023-12-05 00:00
- 2023-11-07 00:00
- 2023-10-10 00:00
- 2023-09-12 00:00
- 2023-08-15 00:00
- 2023-07-18 00:00
- Limit Profile

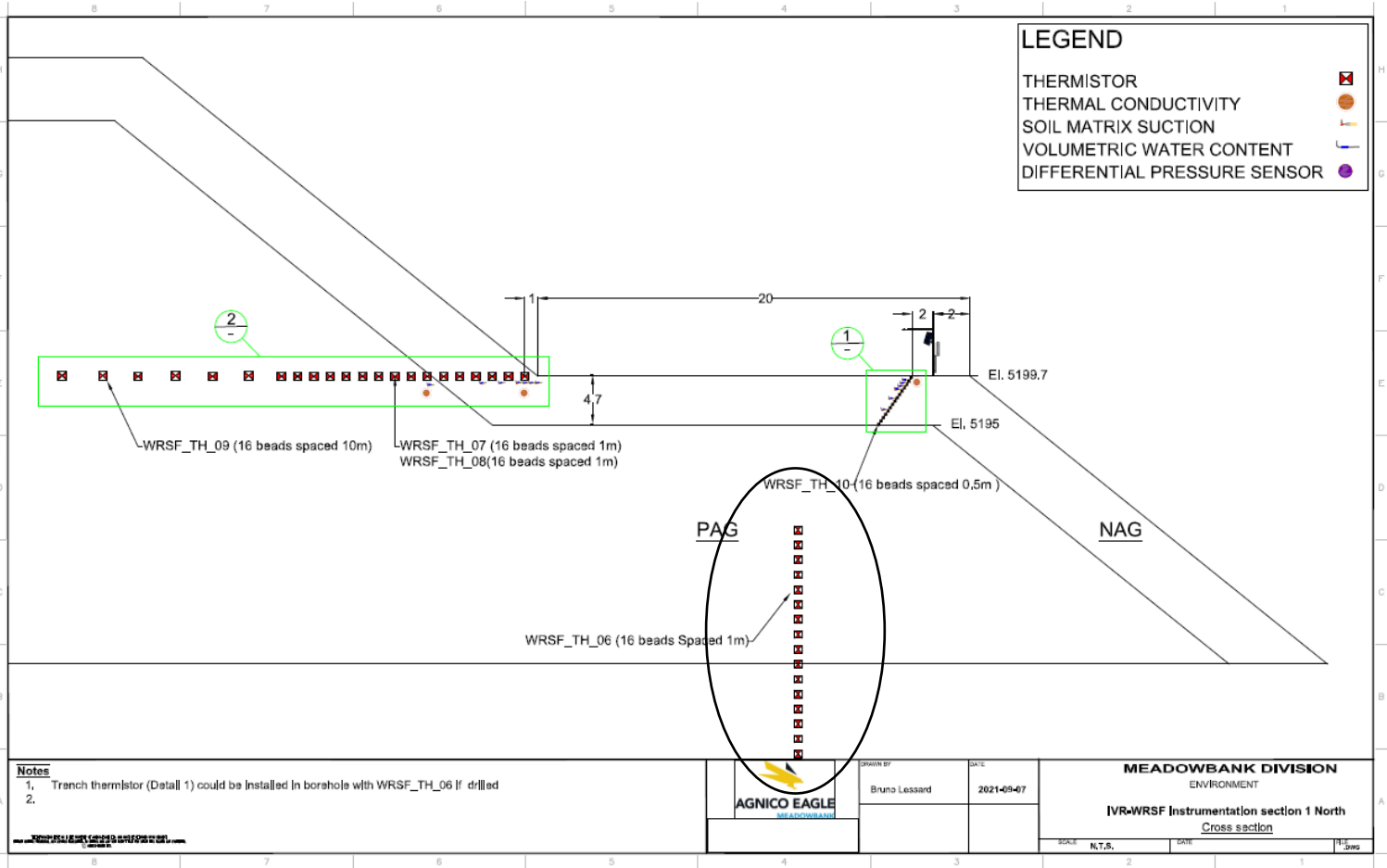

IVR WRSF TH07

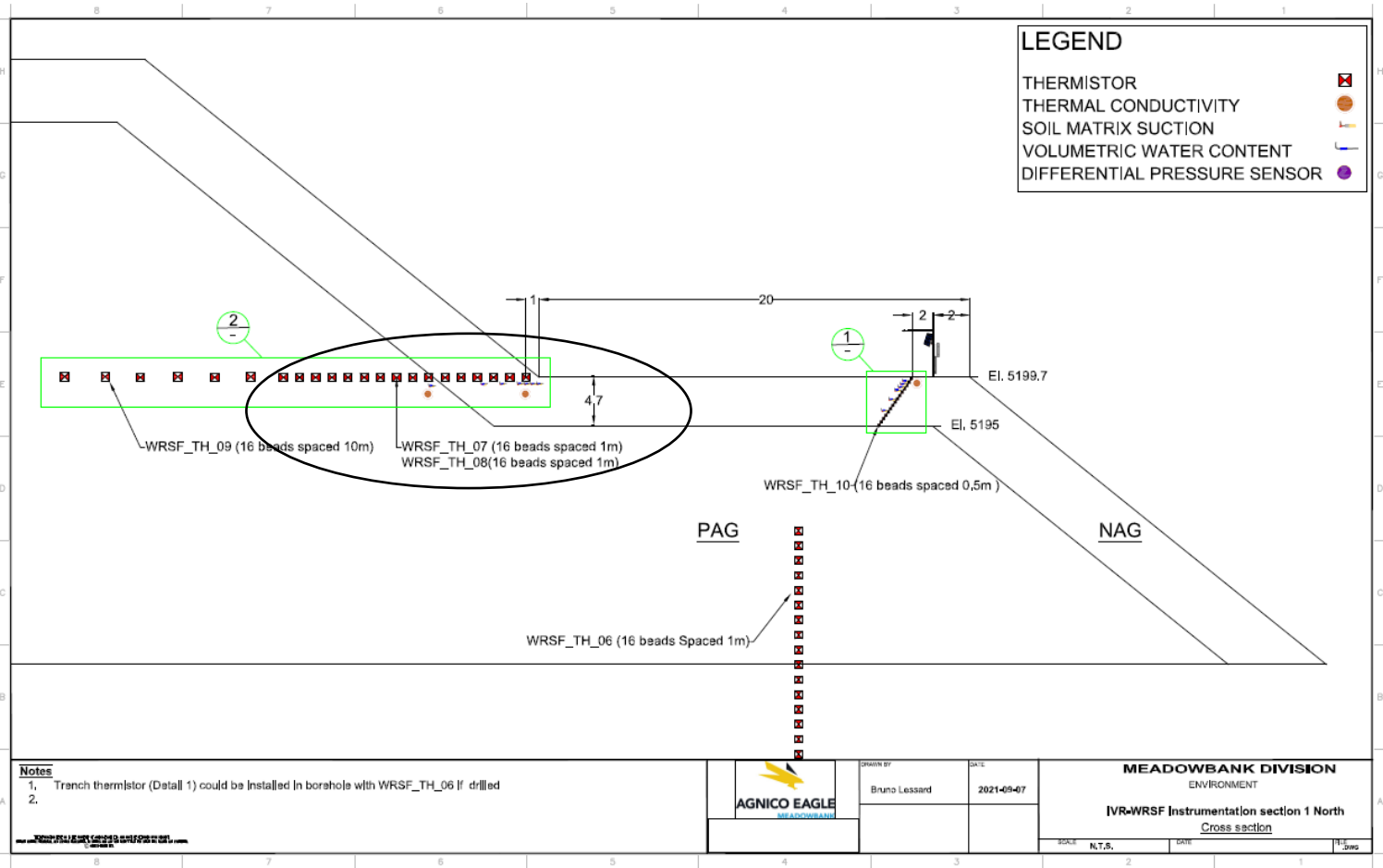
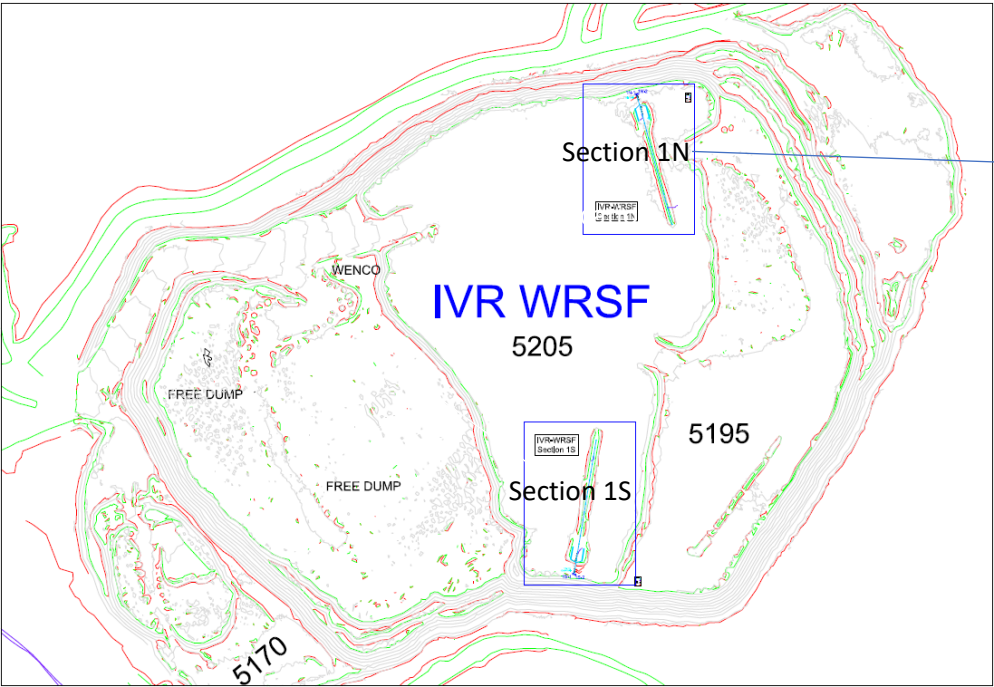

This instrument is installed horizontally and chart needs to be read accordingly

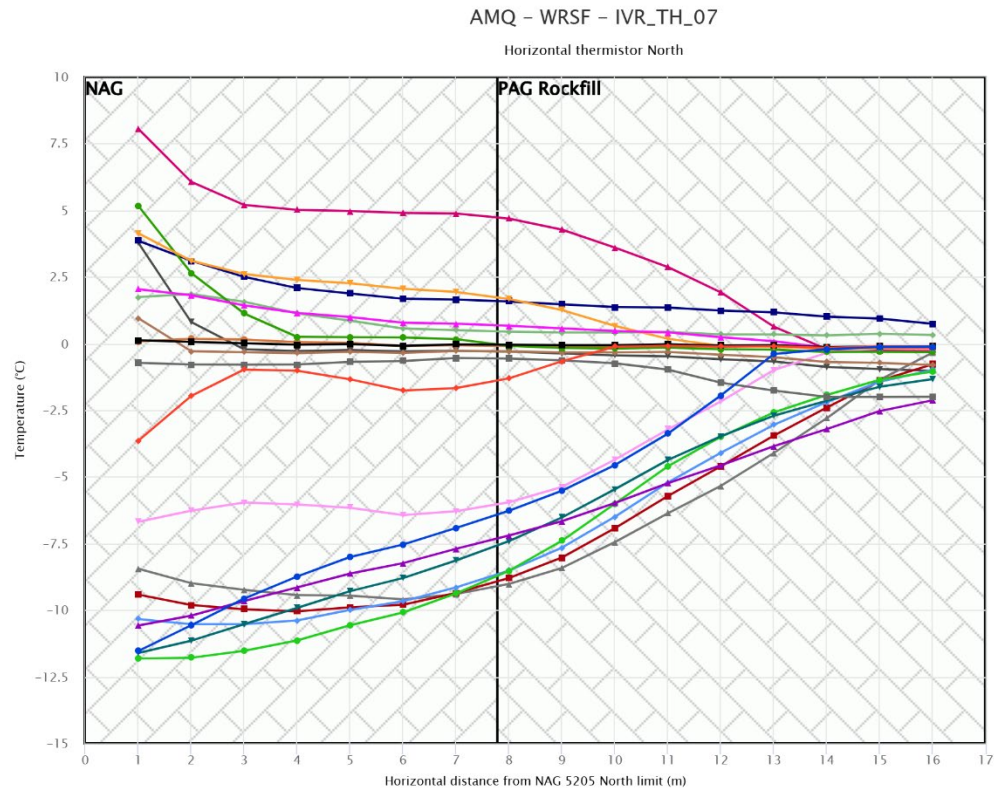

IVR WRSF TH08

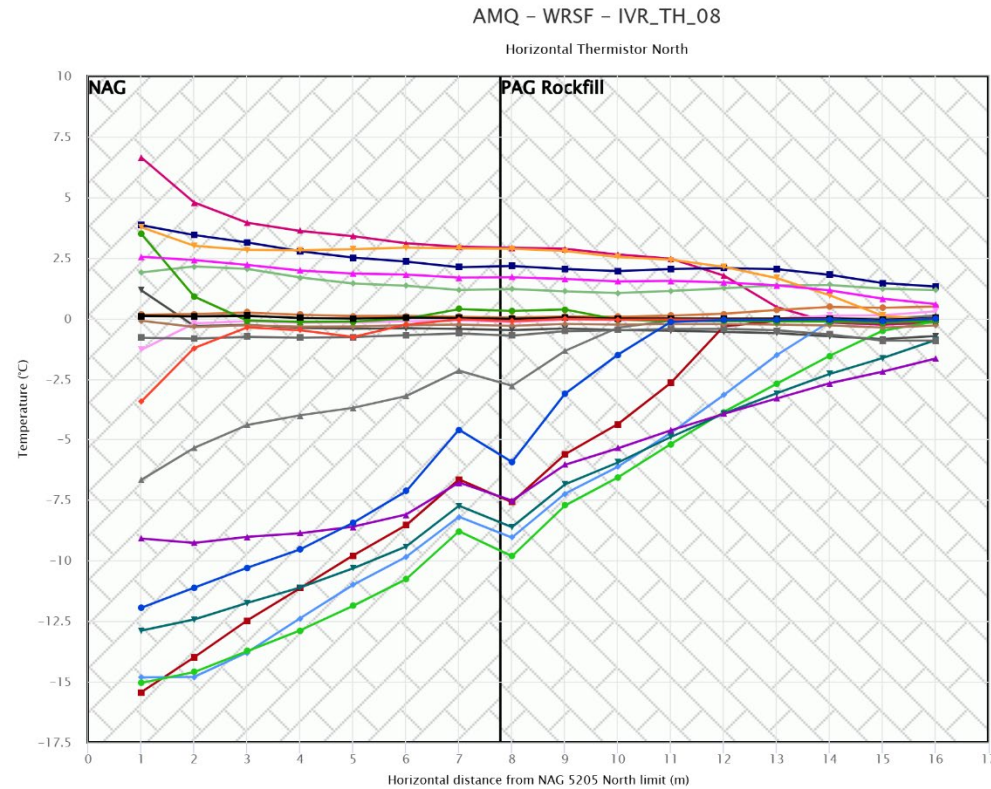
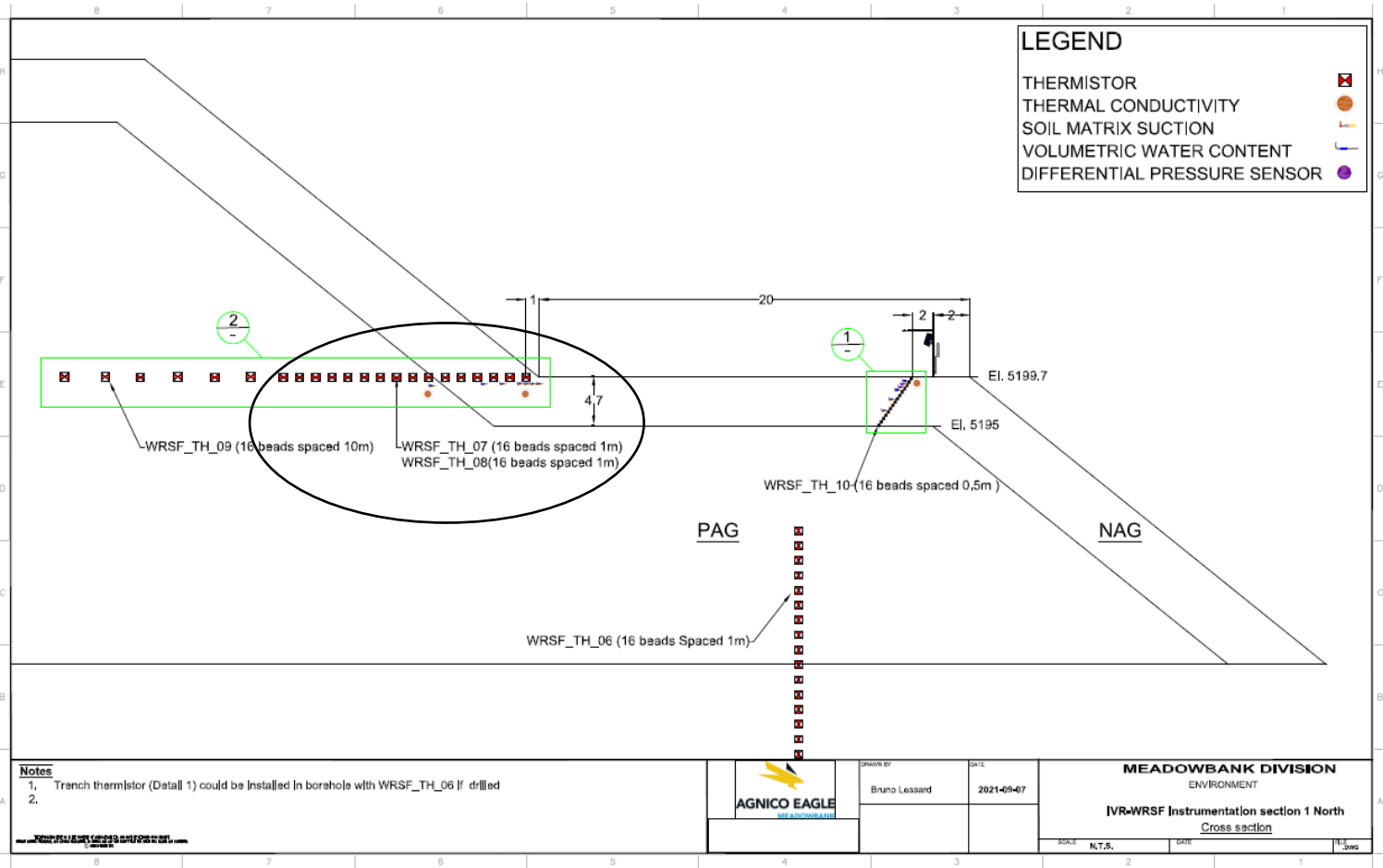
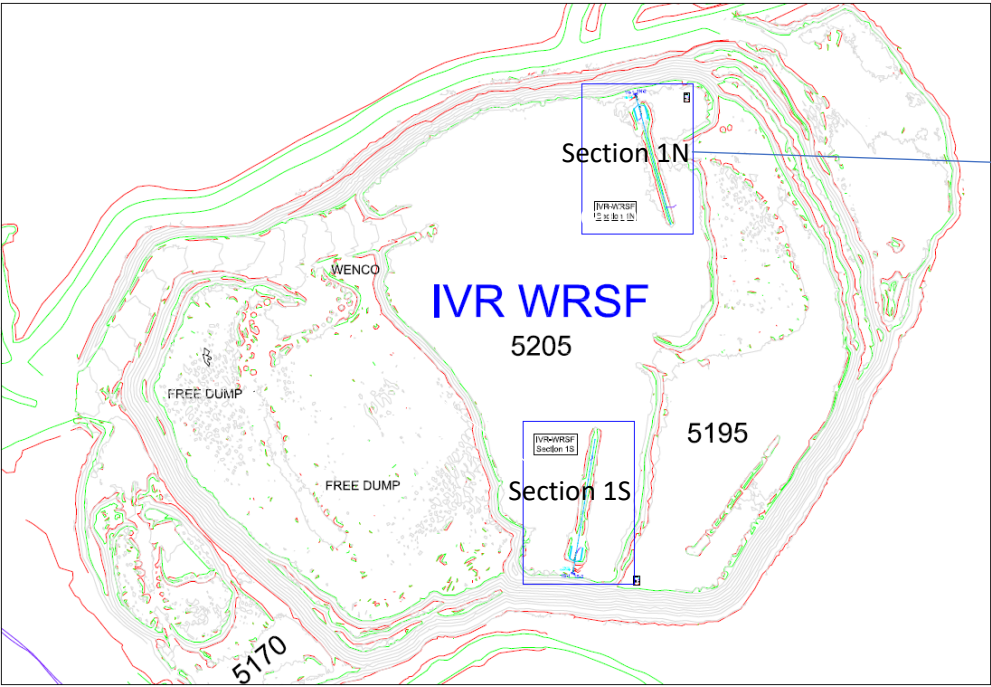

This instrument is installed horizontally and chart needs to be read accordingly

IVR WRSF TH09

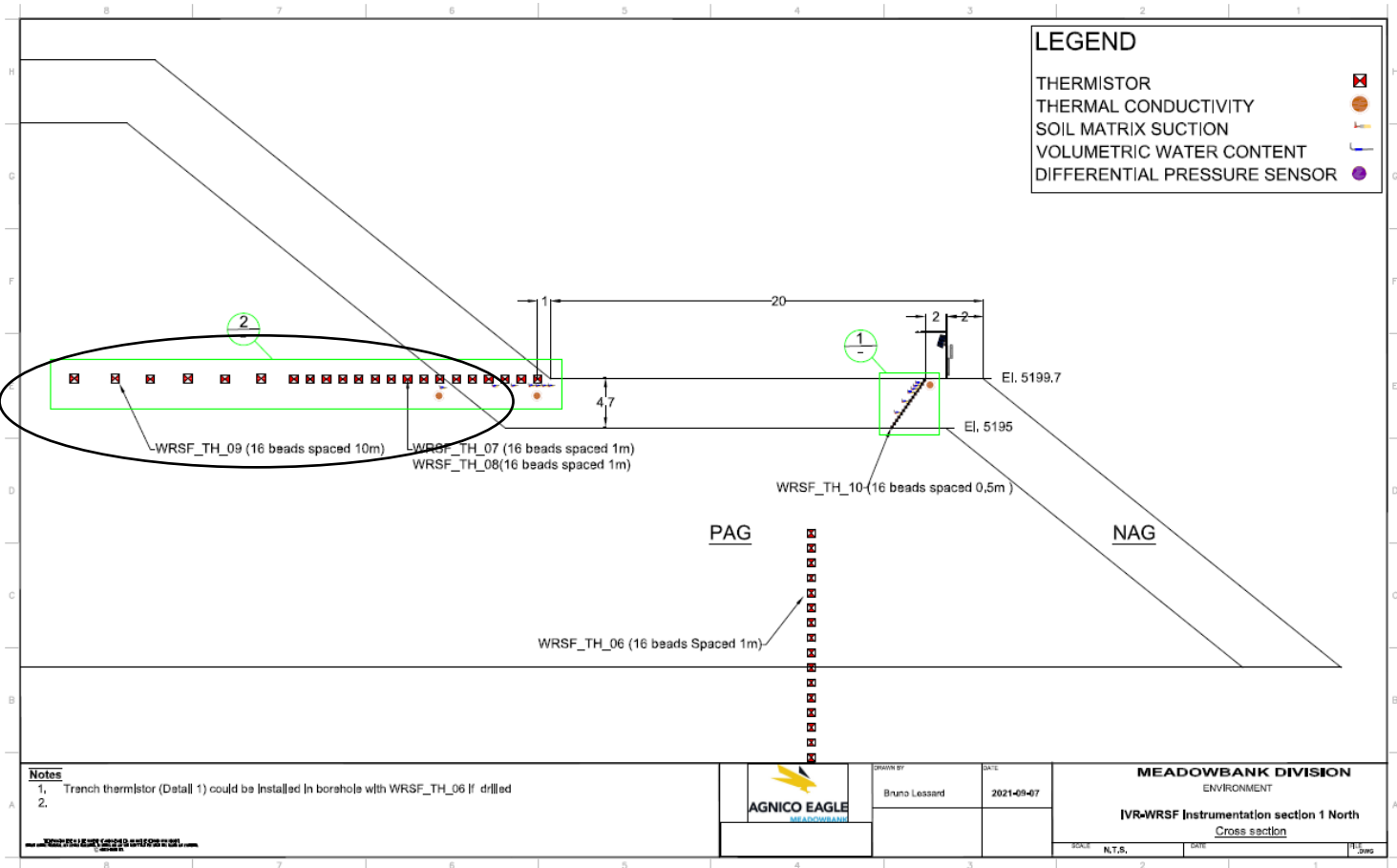
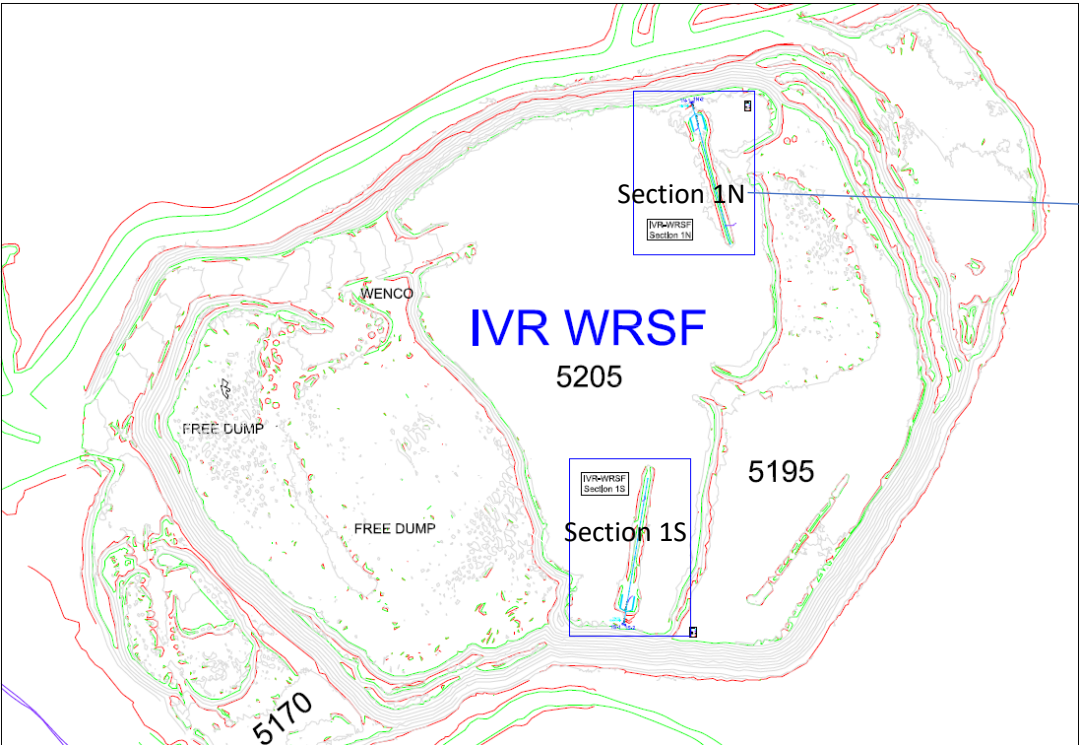

This instrument is installed horizontally and chart needs to be read accordingly

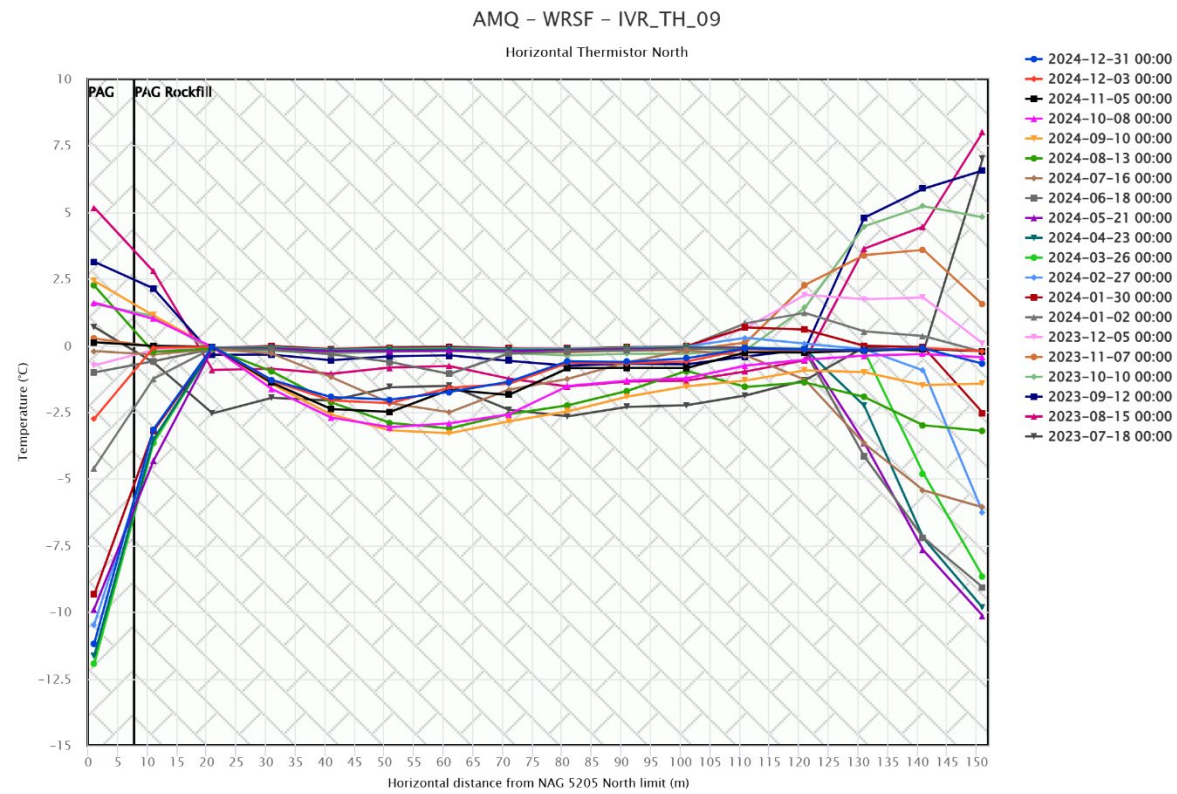

IVR WRSF TH10

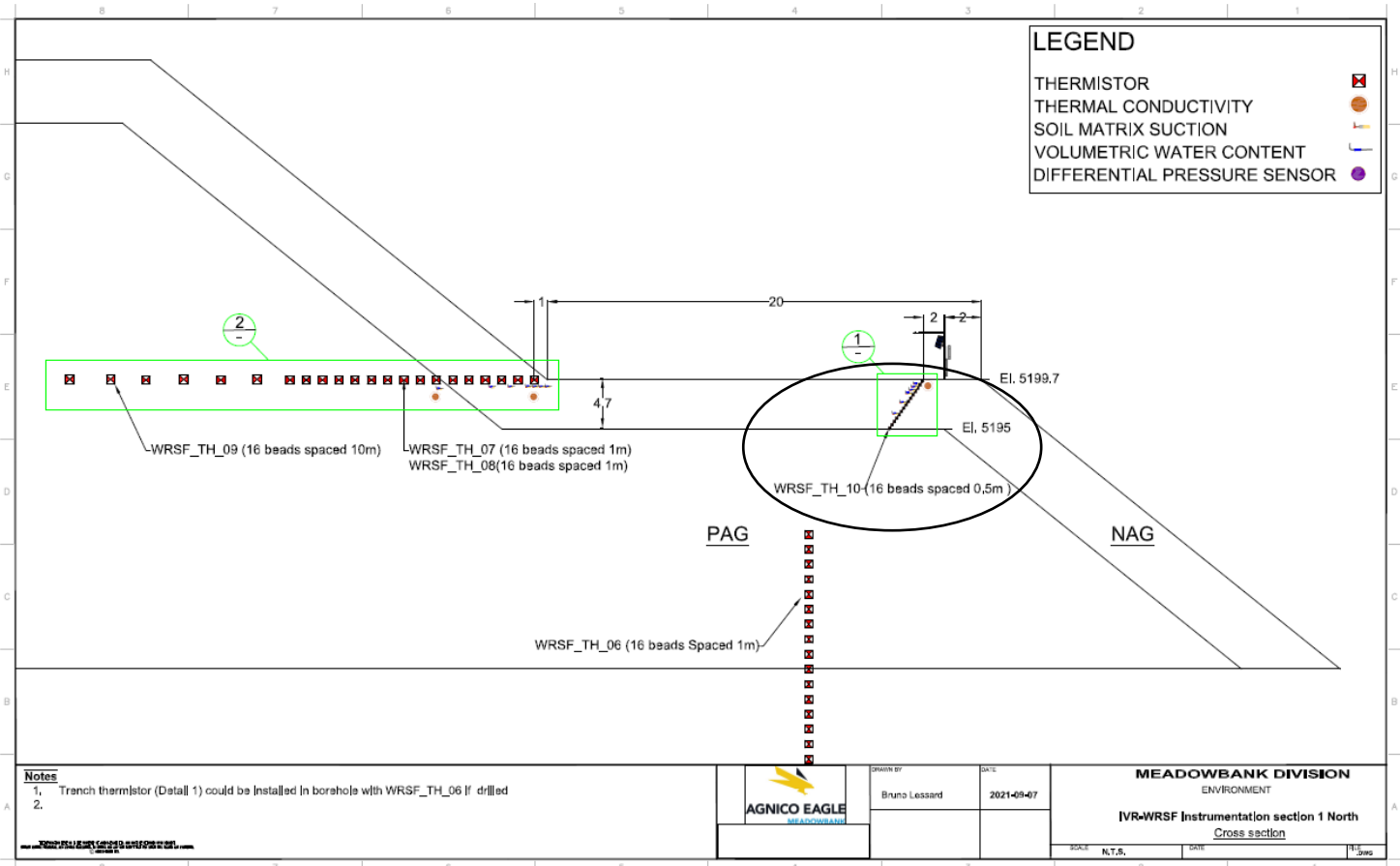
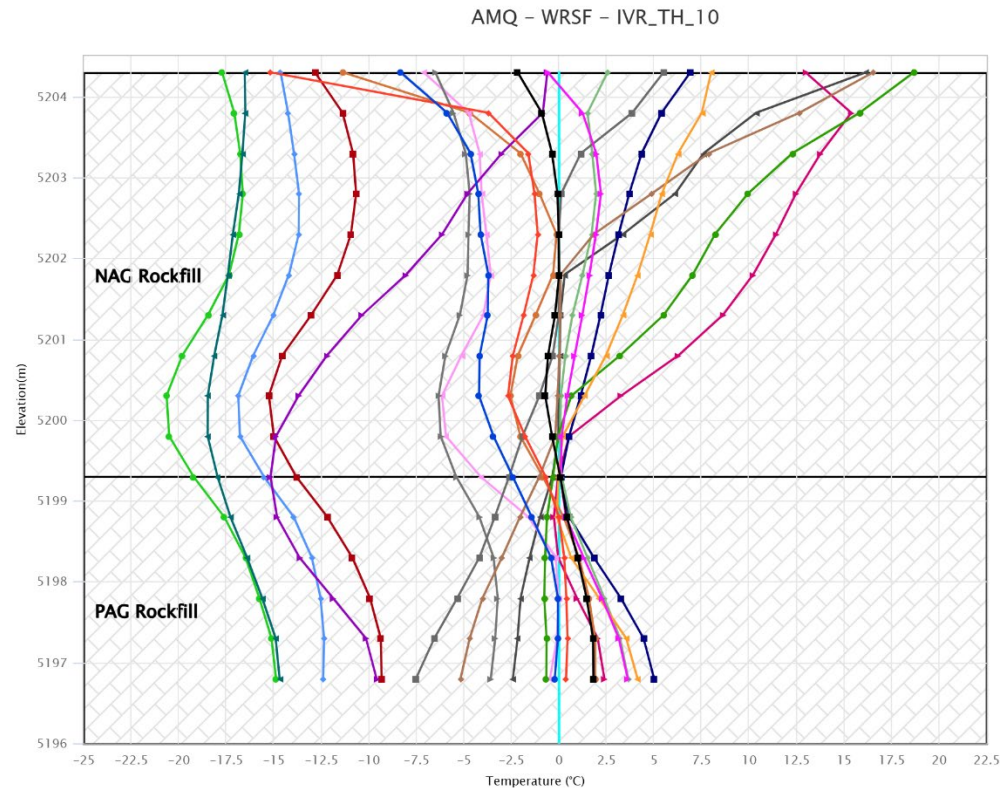
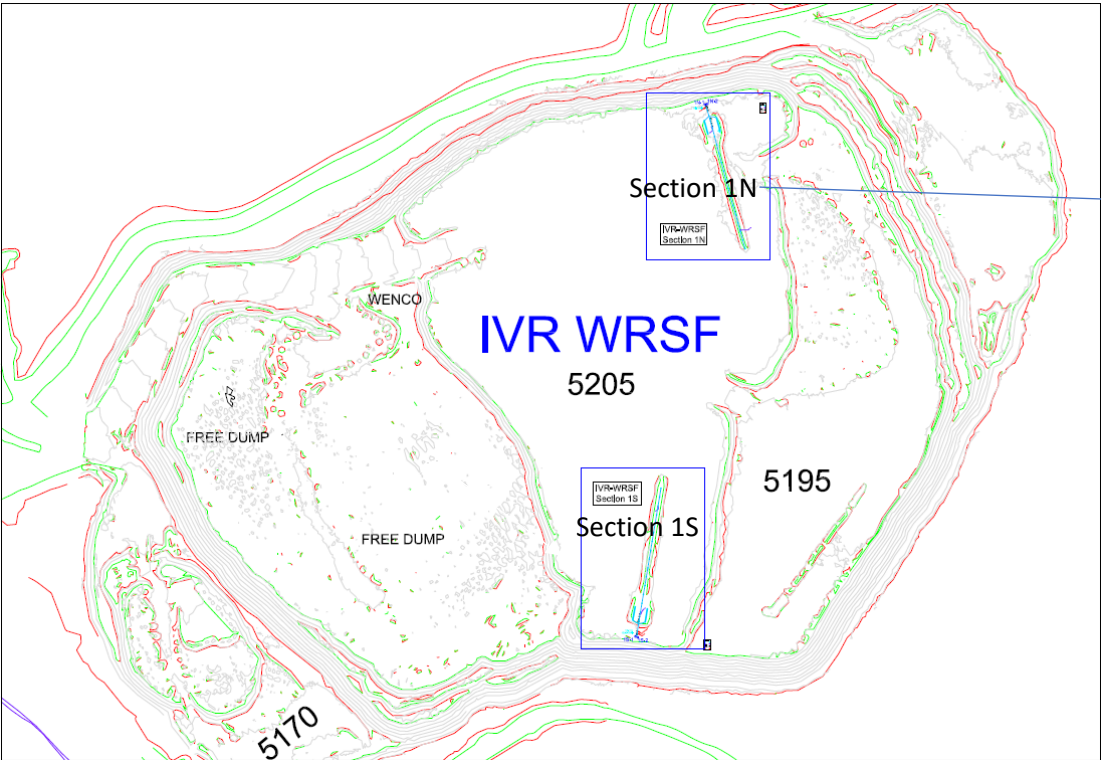

MD TH01

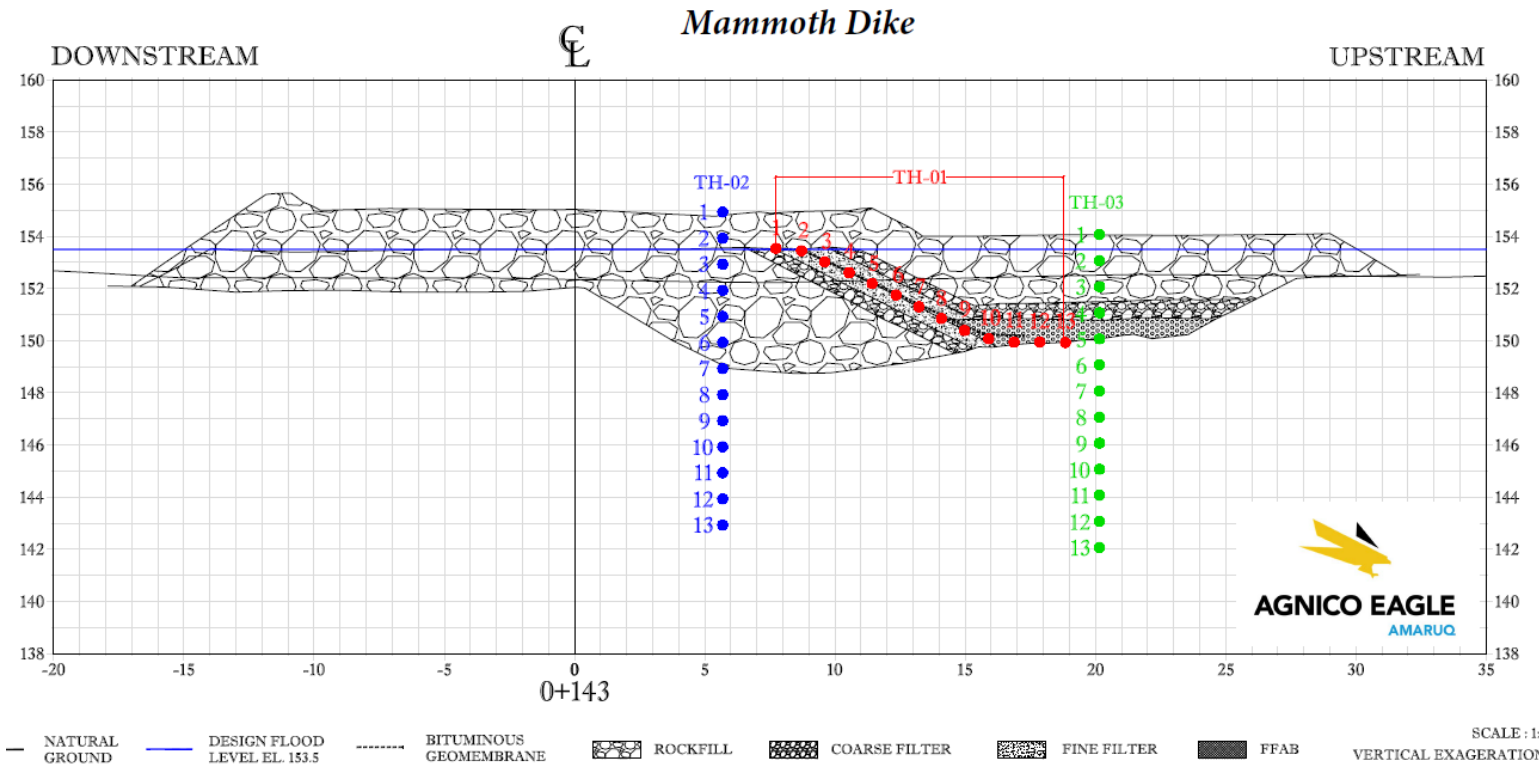
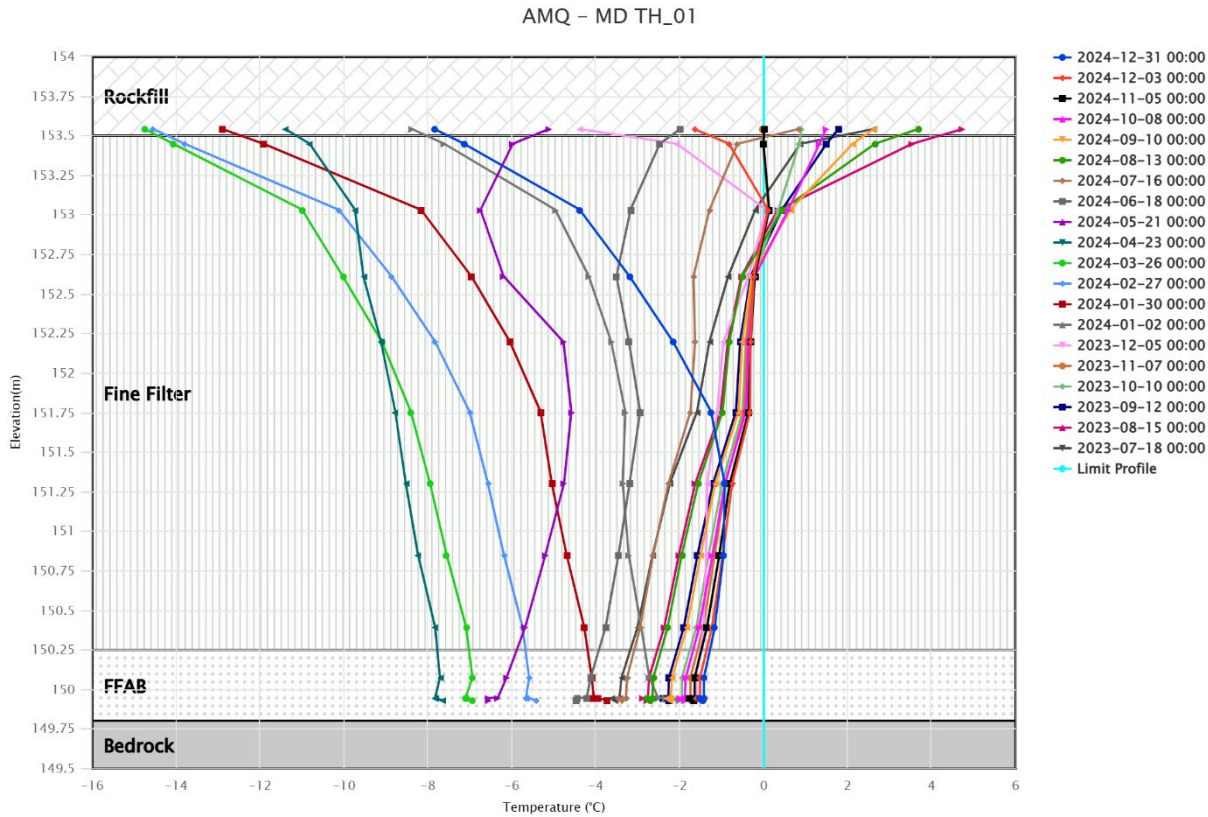
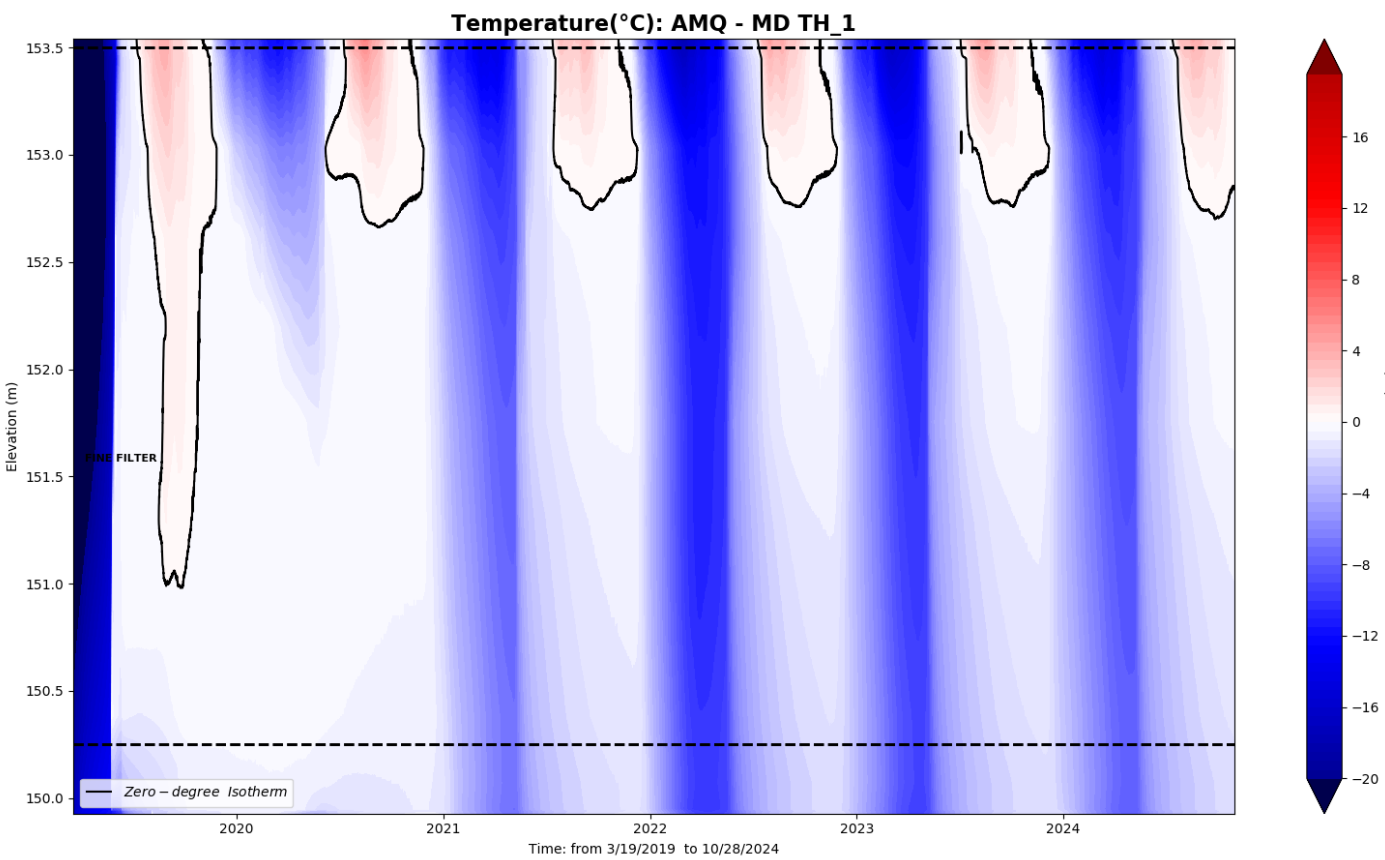

SCALE : 1:15
VERTICAL EXAGGERATION :

MD TH02

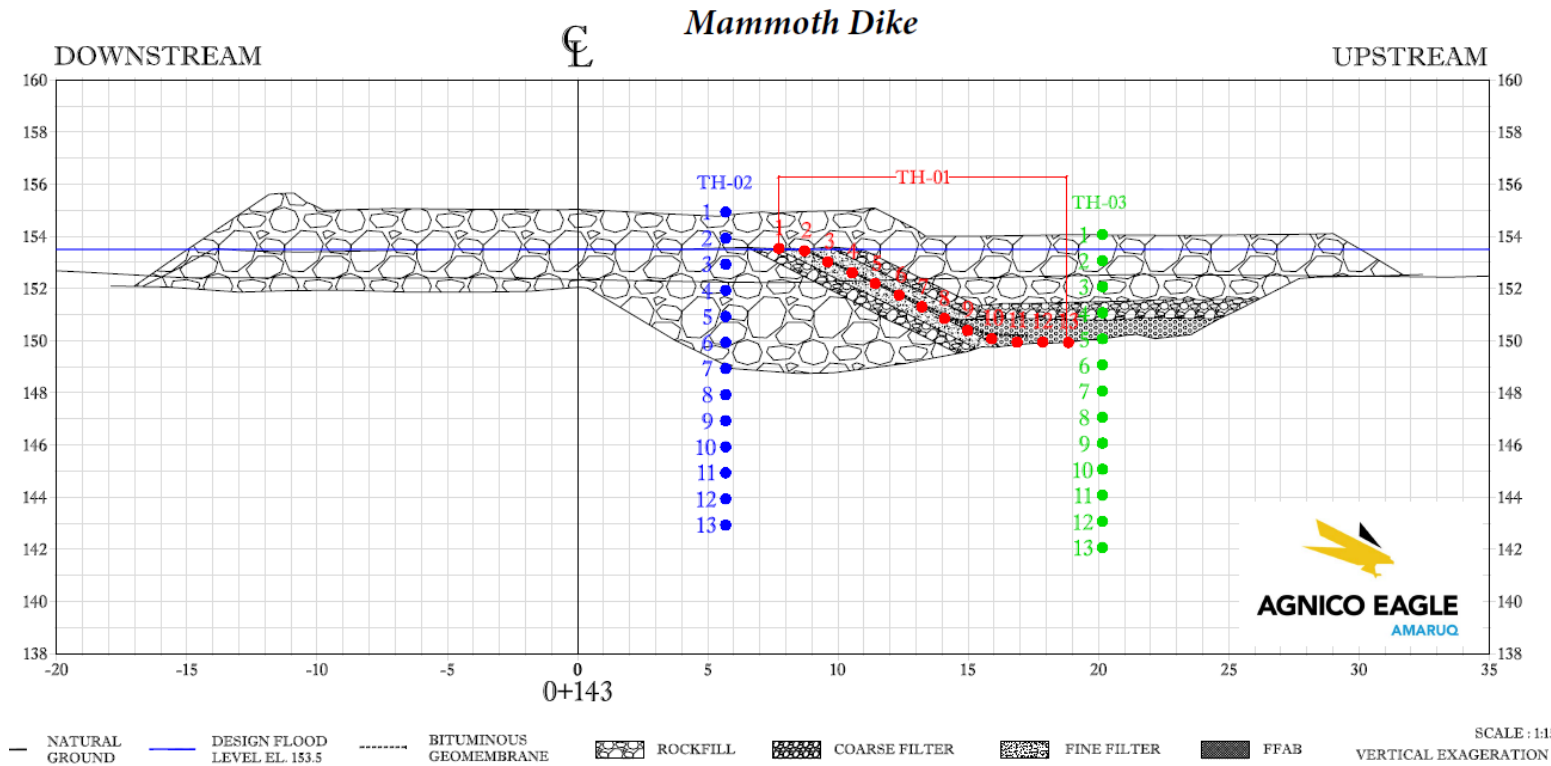
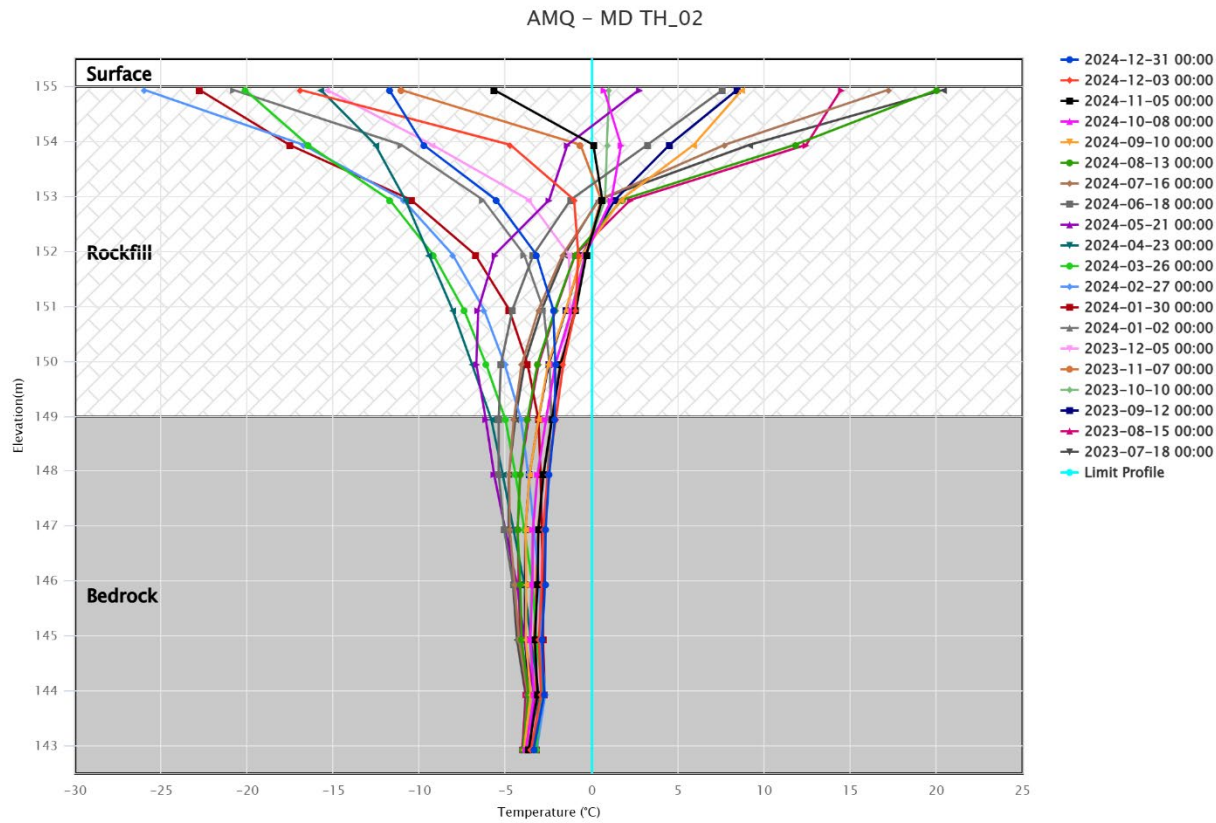
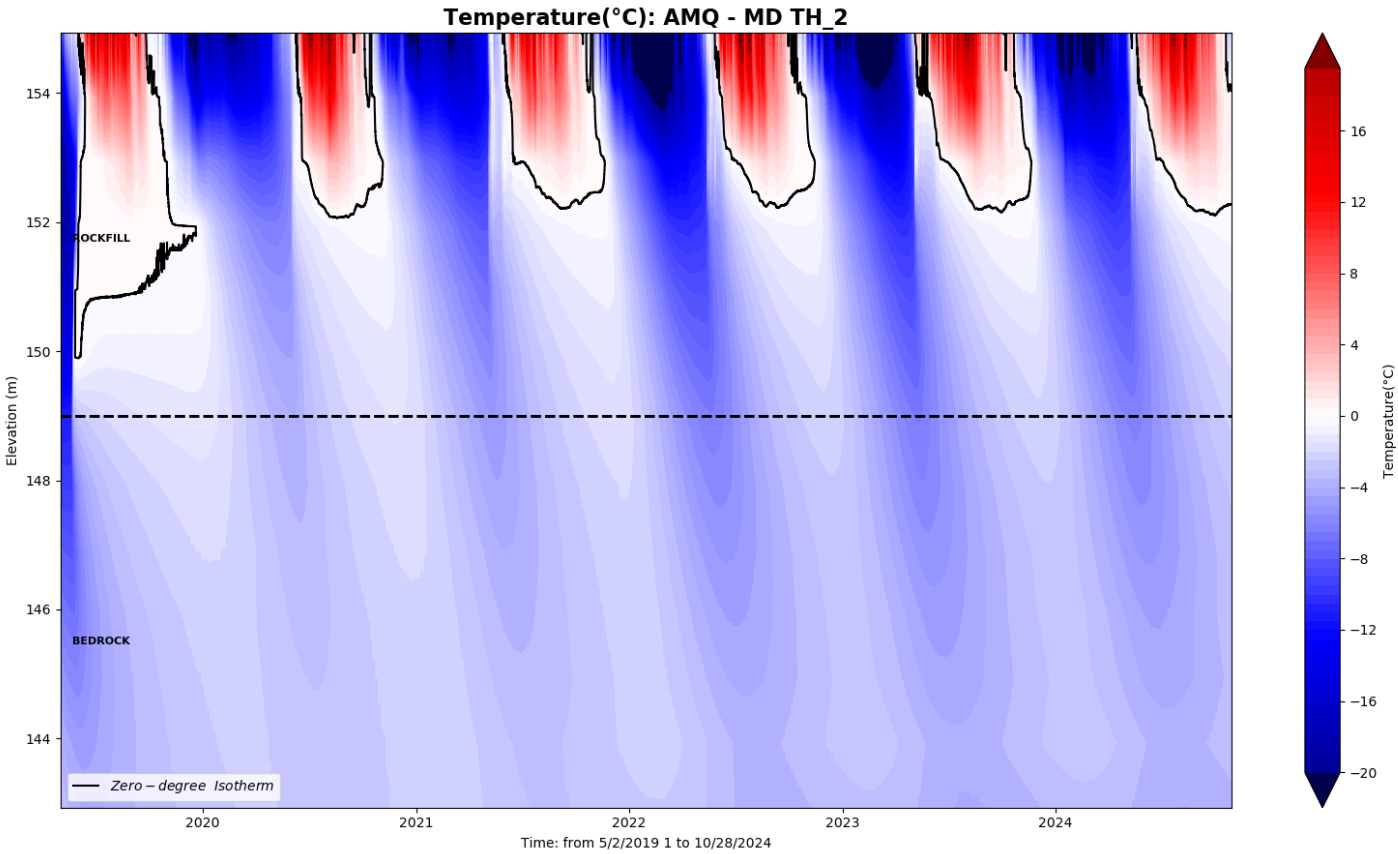

MD TH03

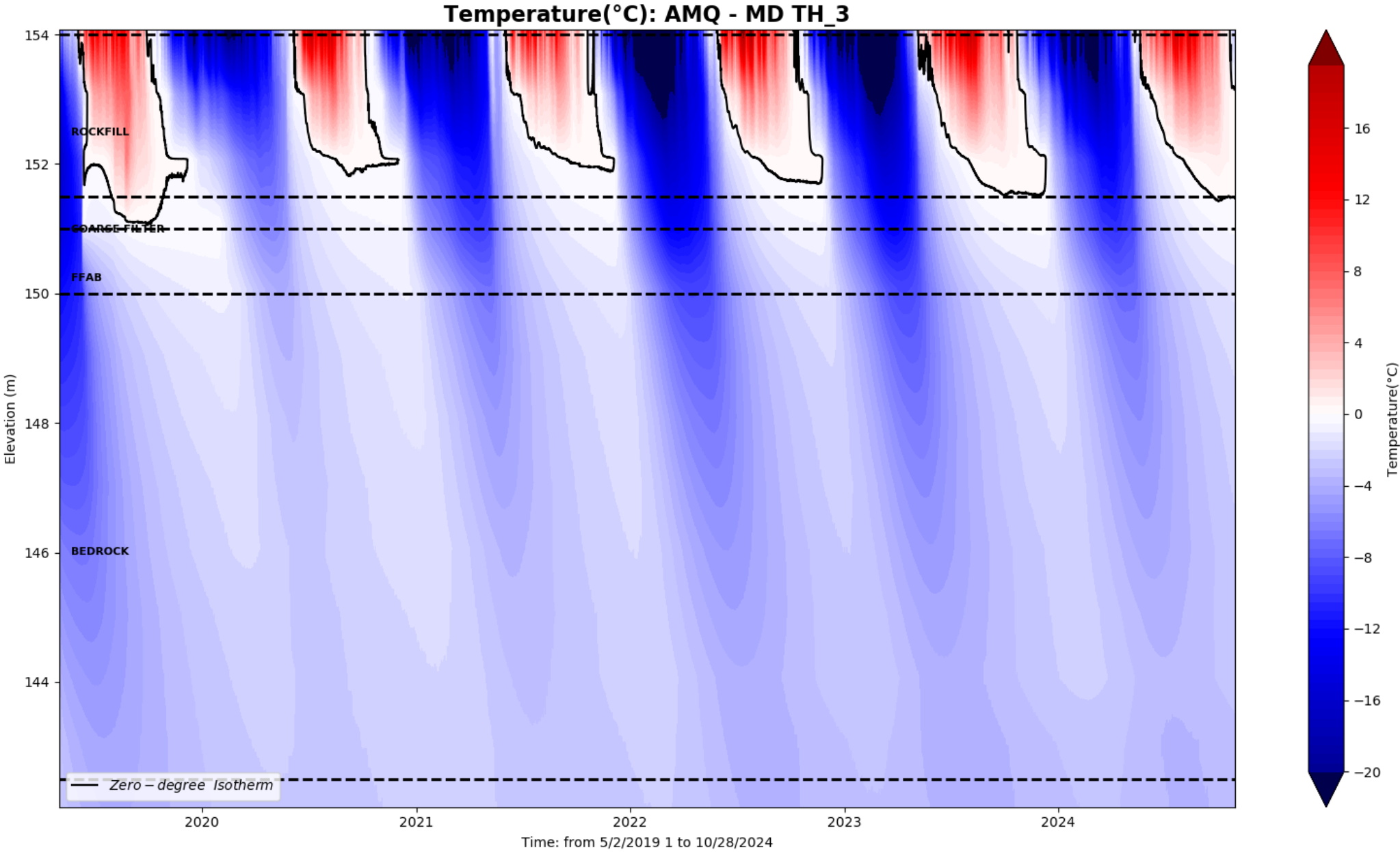
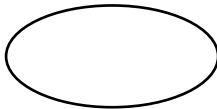

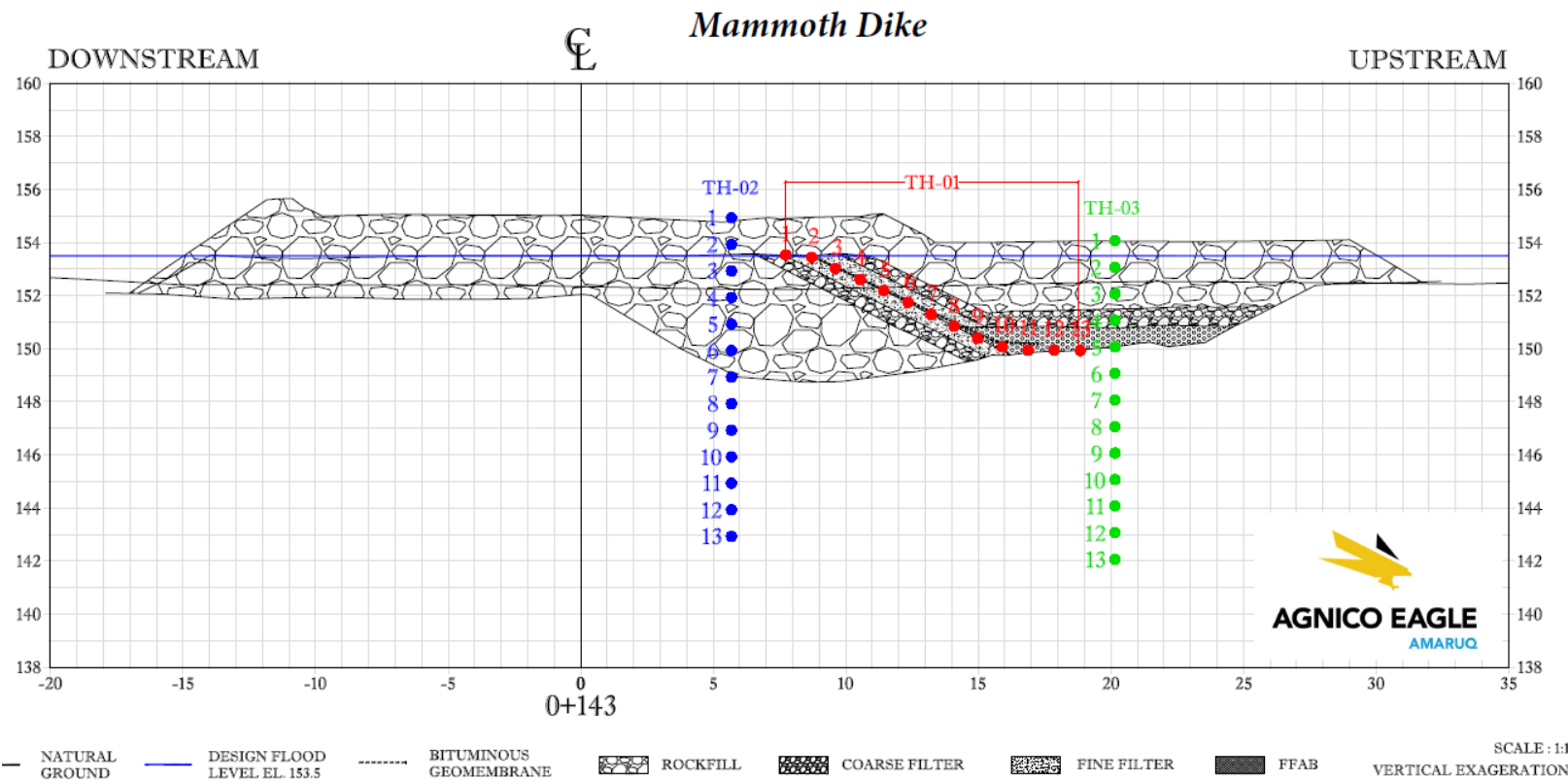
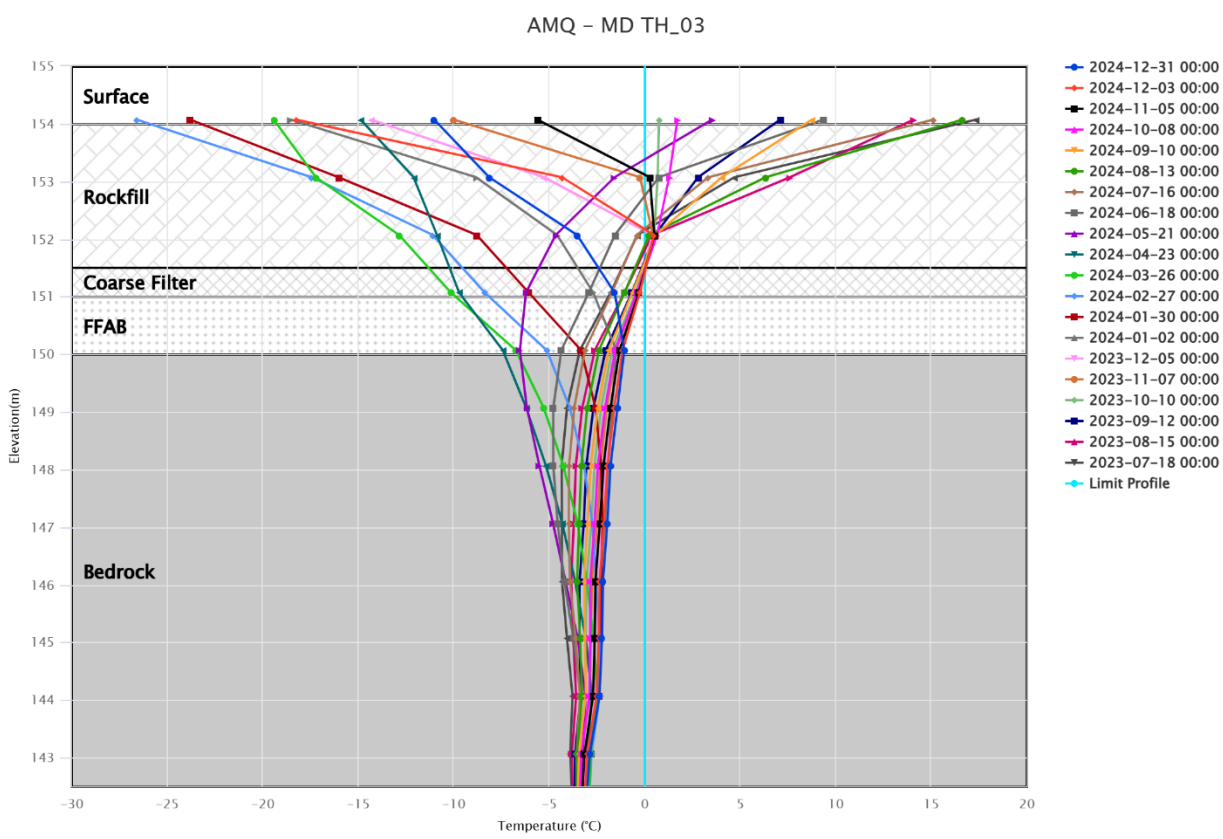

WRSFD TH01

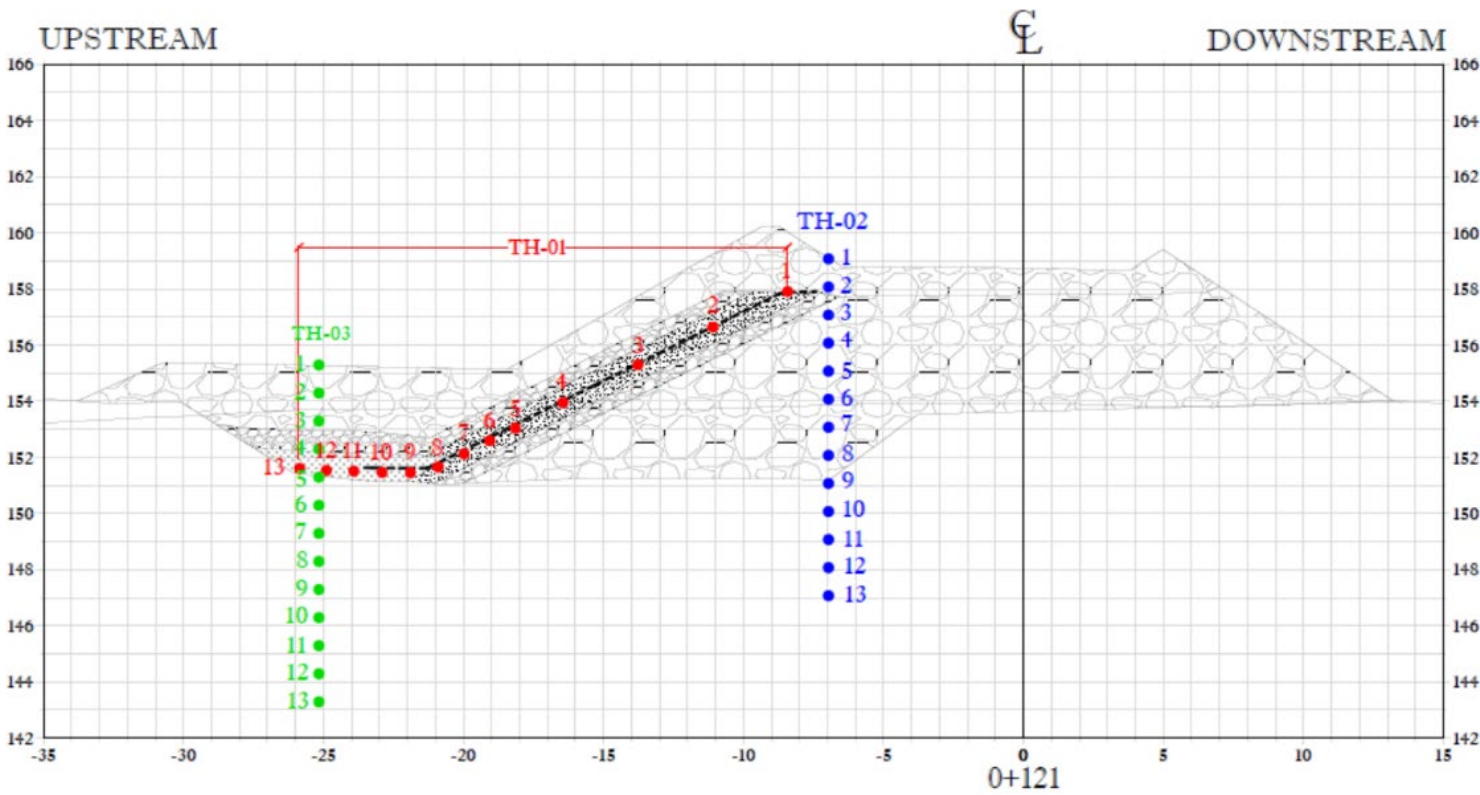
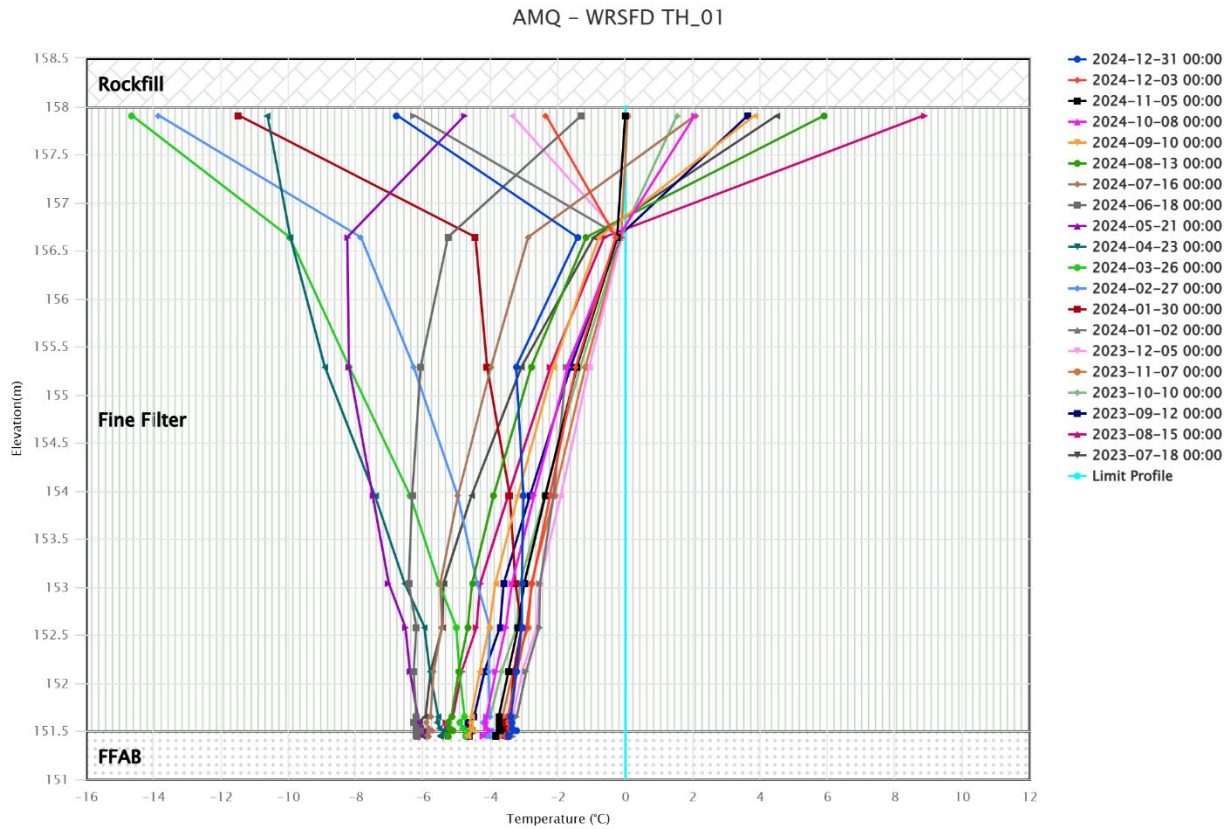
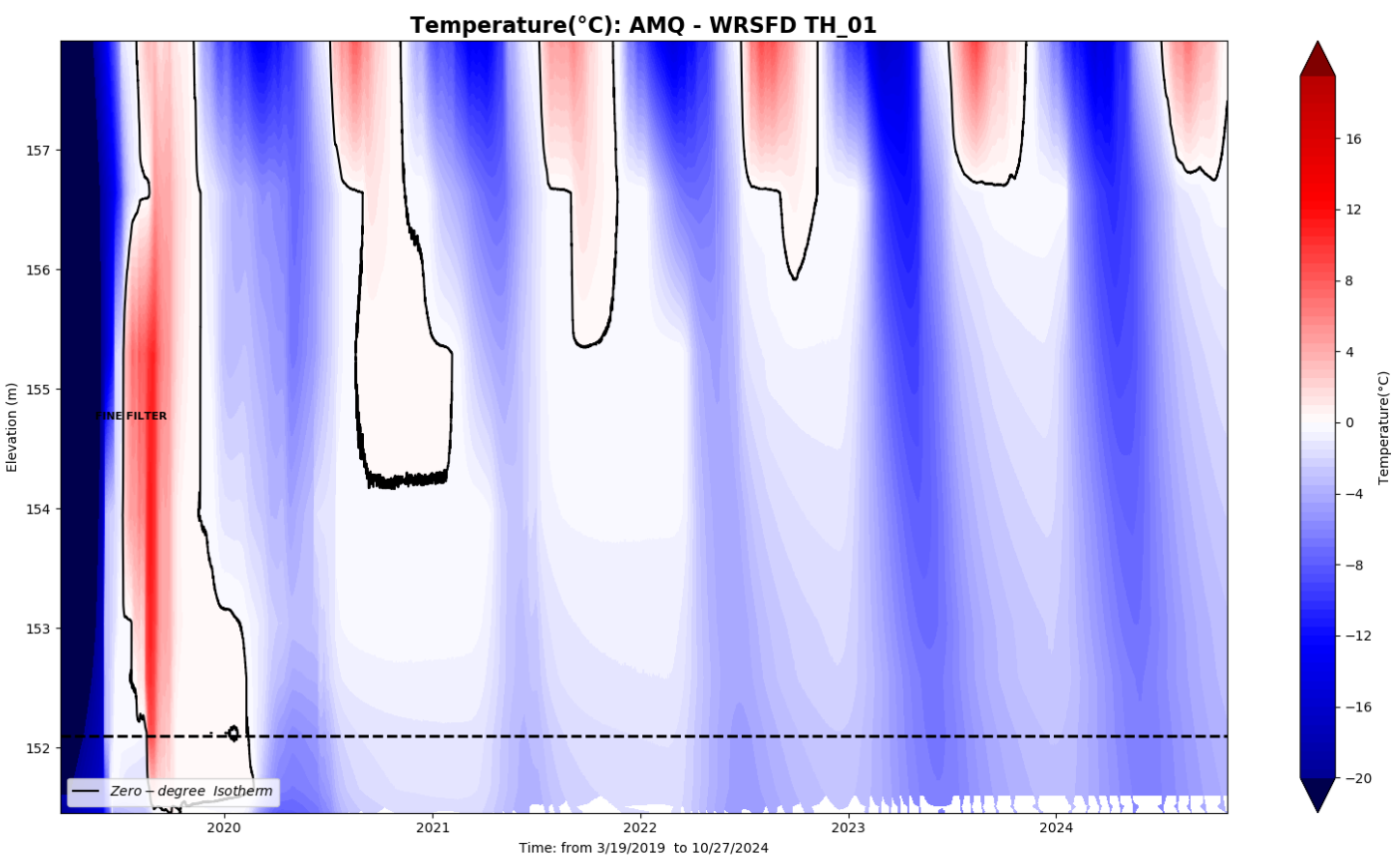
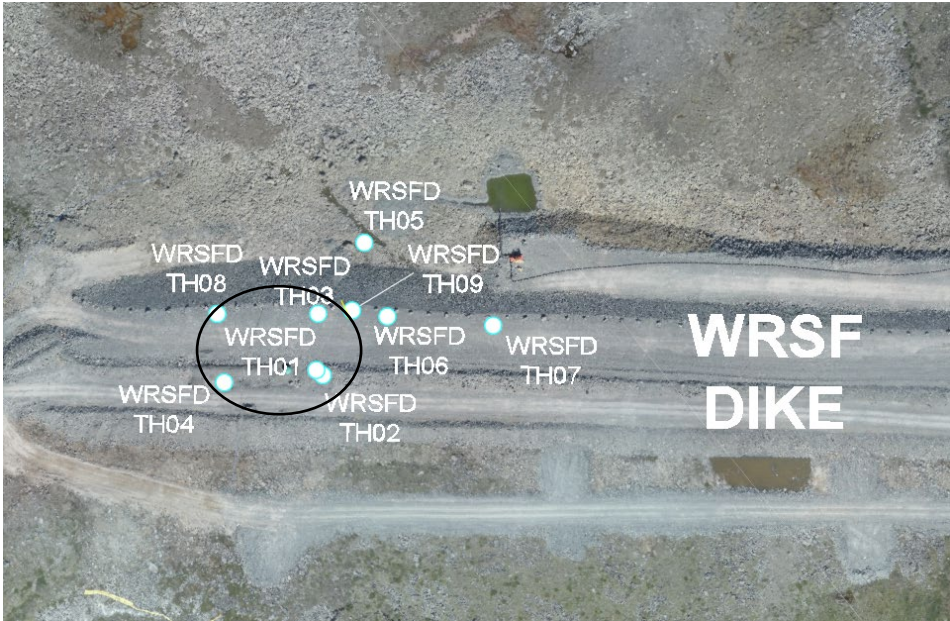

WRSFD TH02

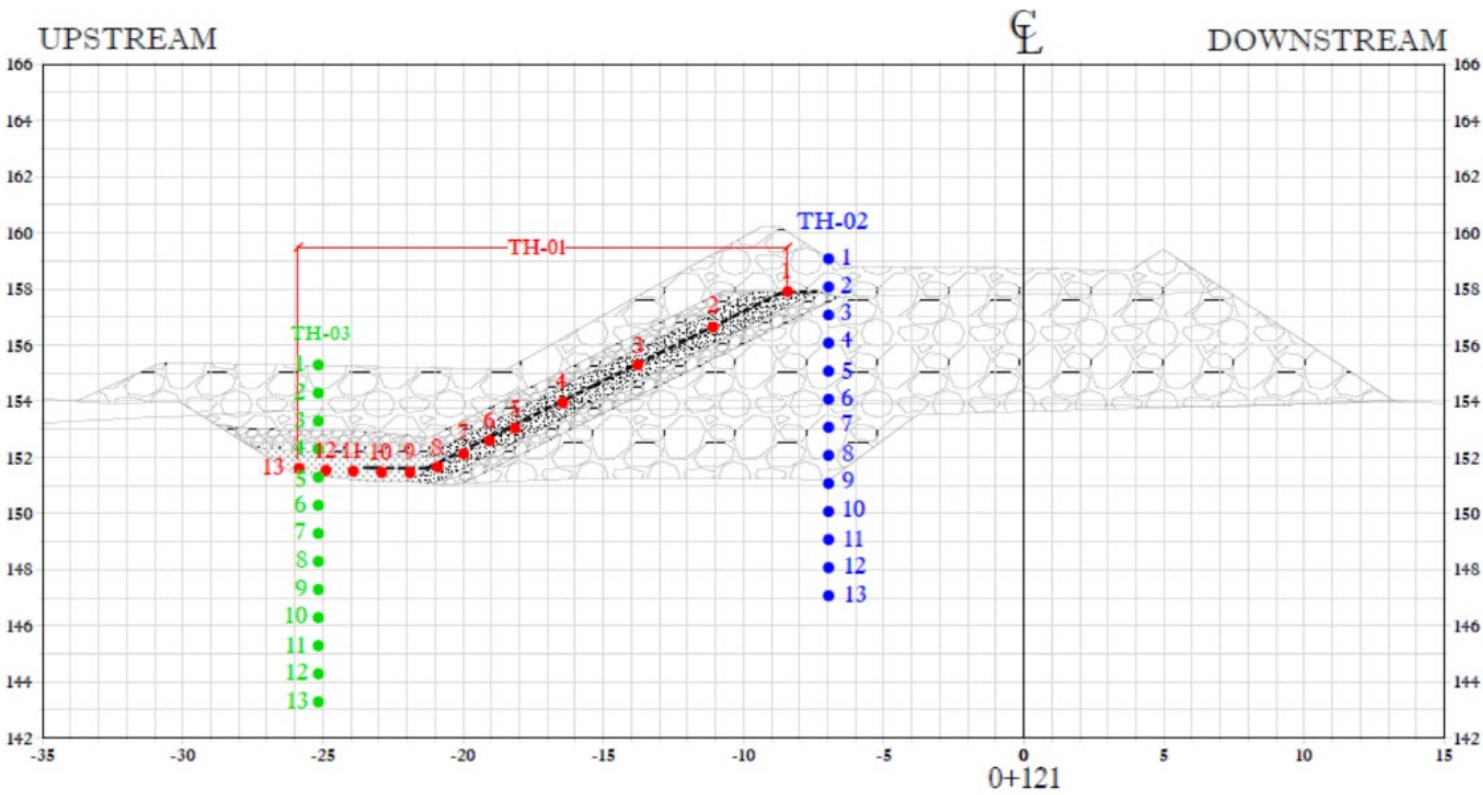
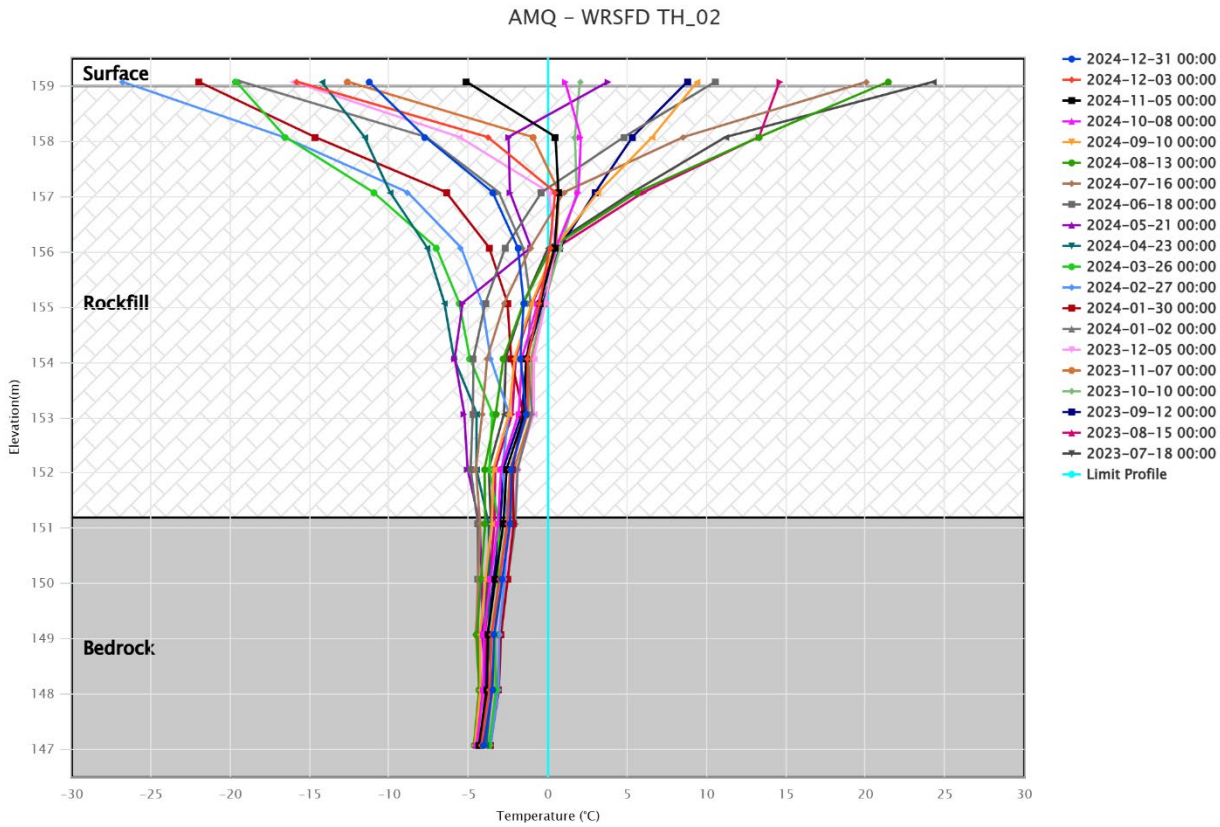
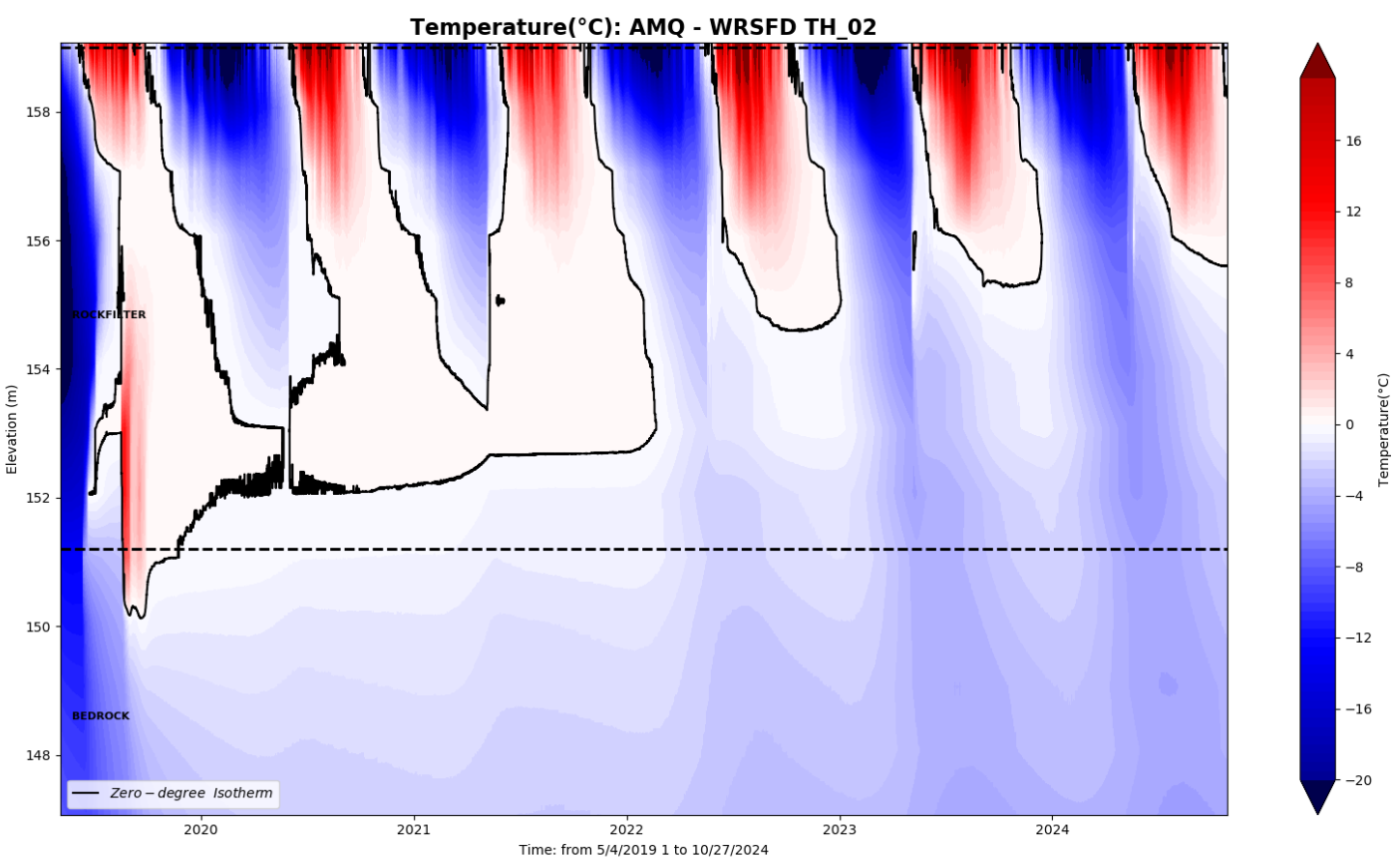
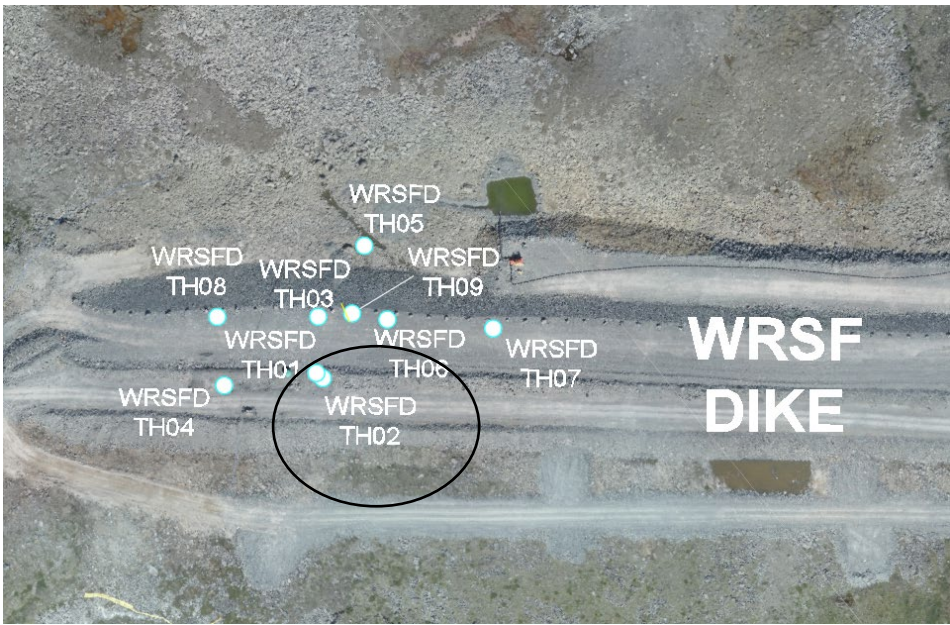

WRSFD TH03

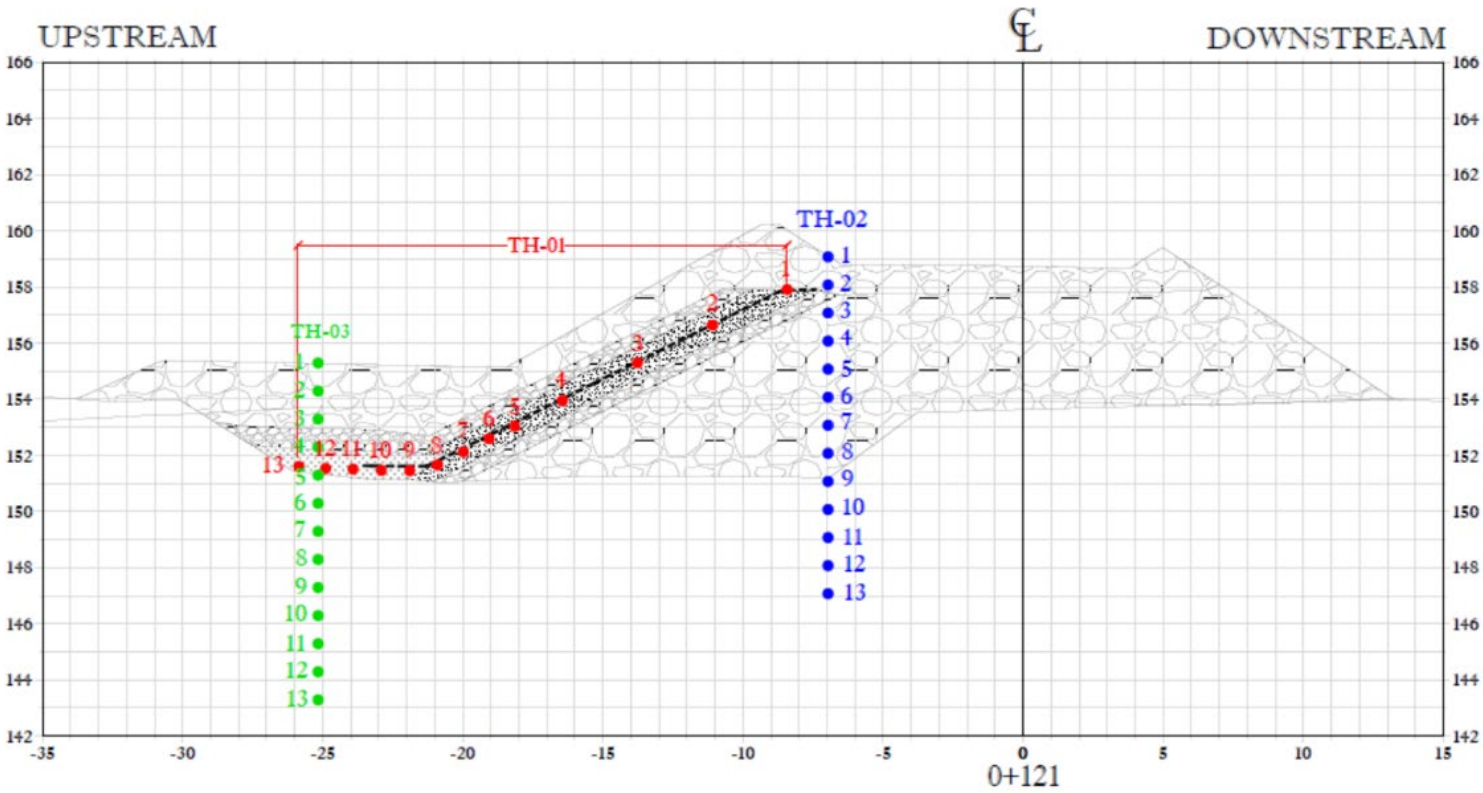
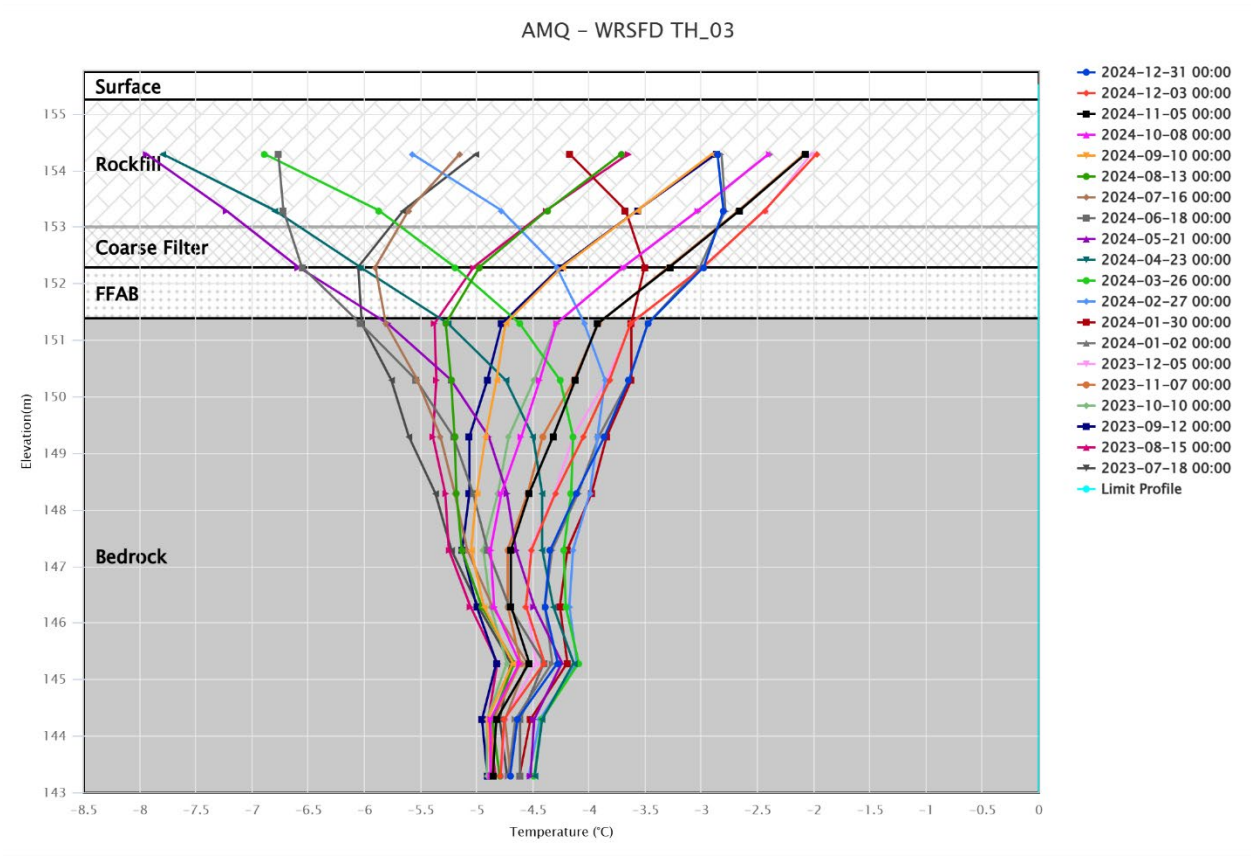
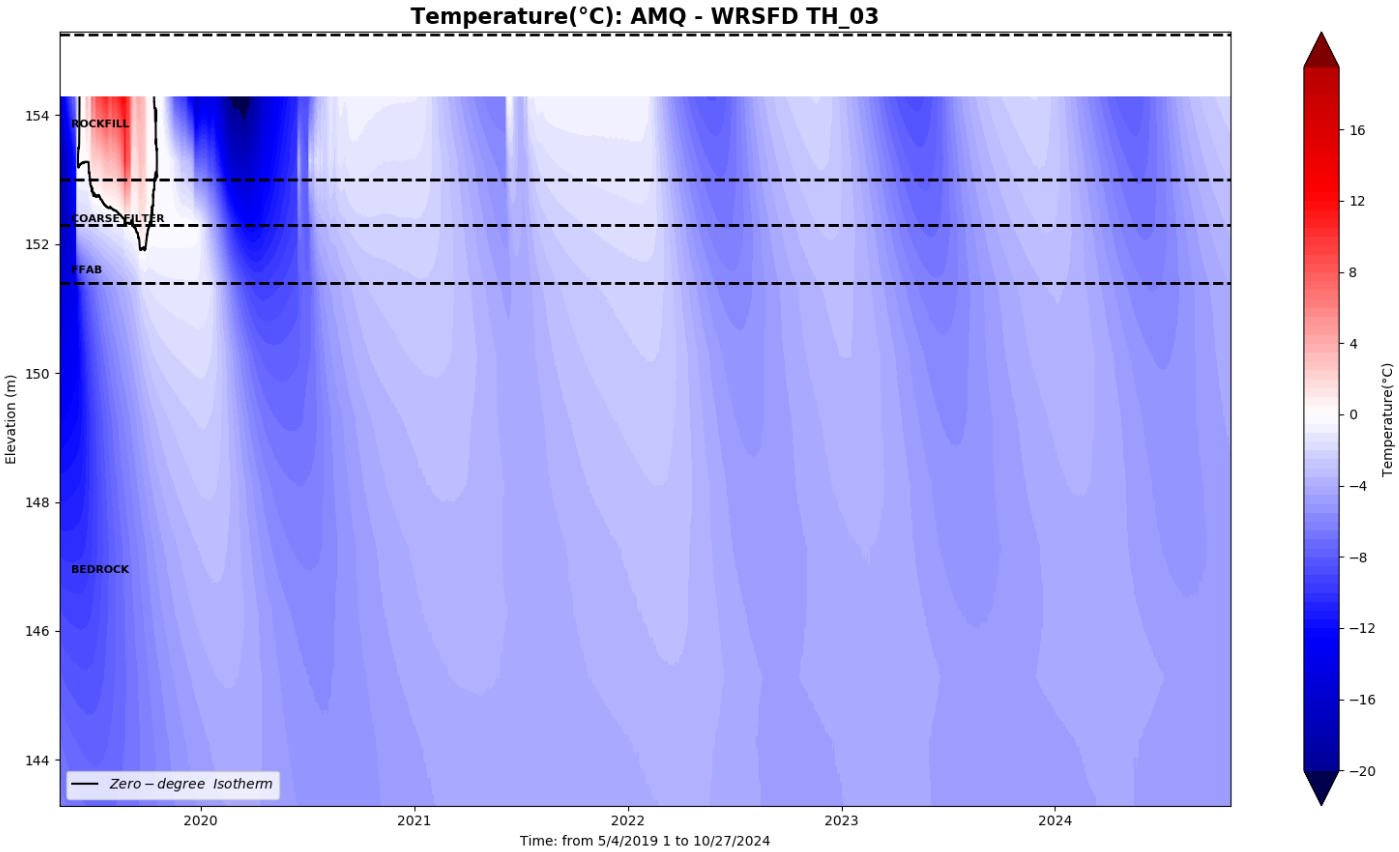
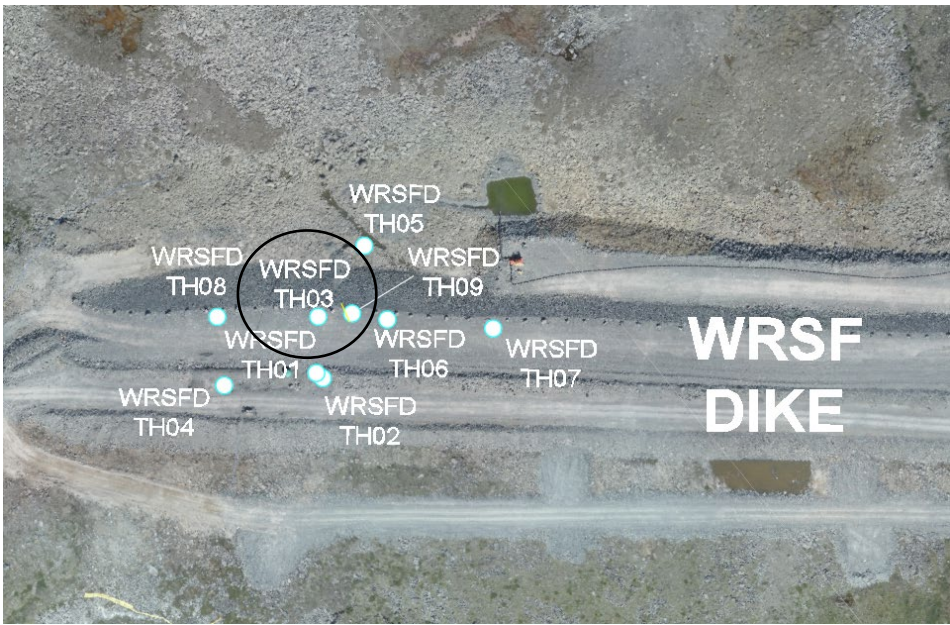

WRSFD TH04

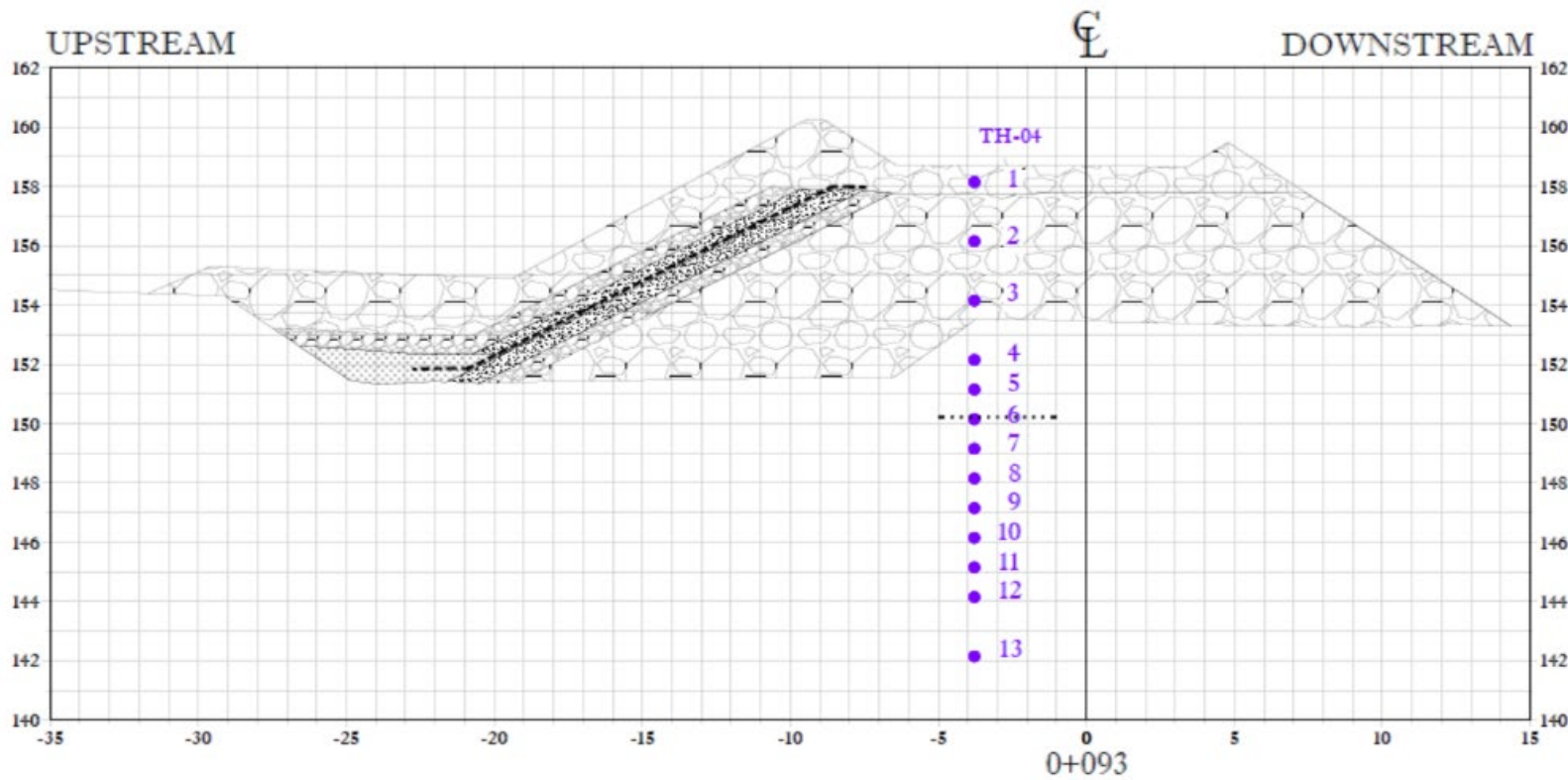
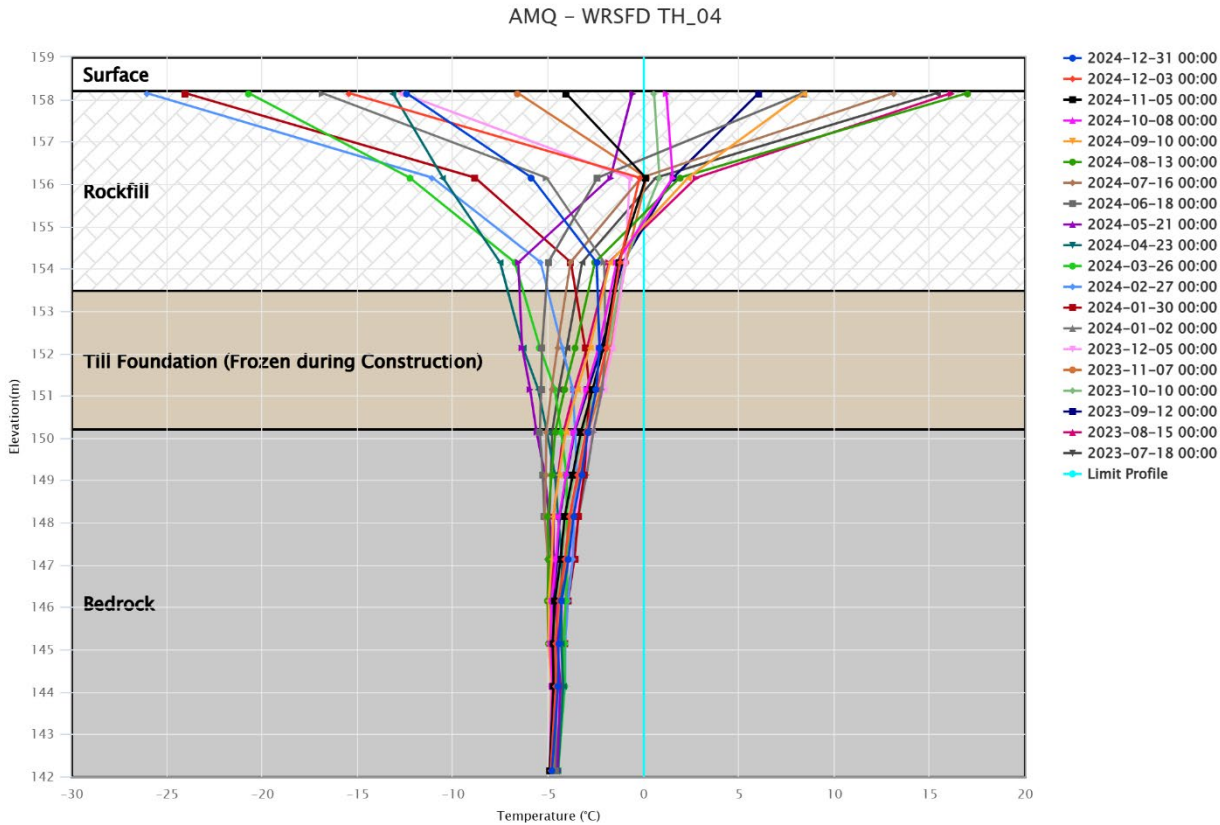
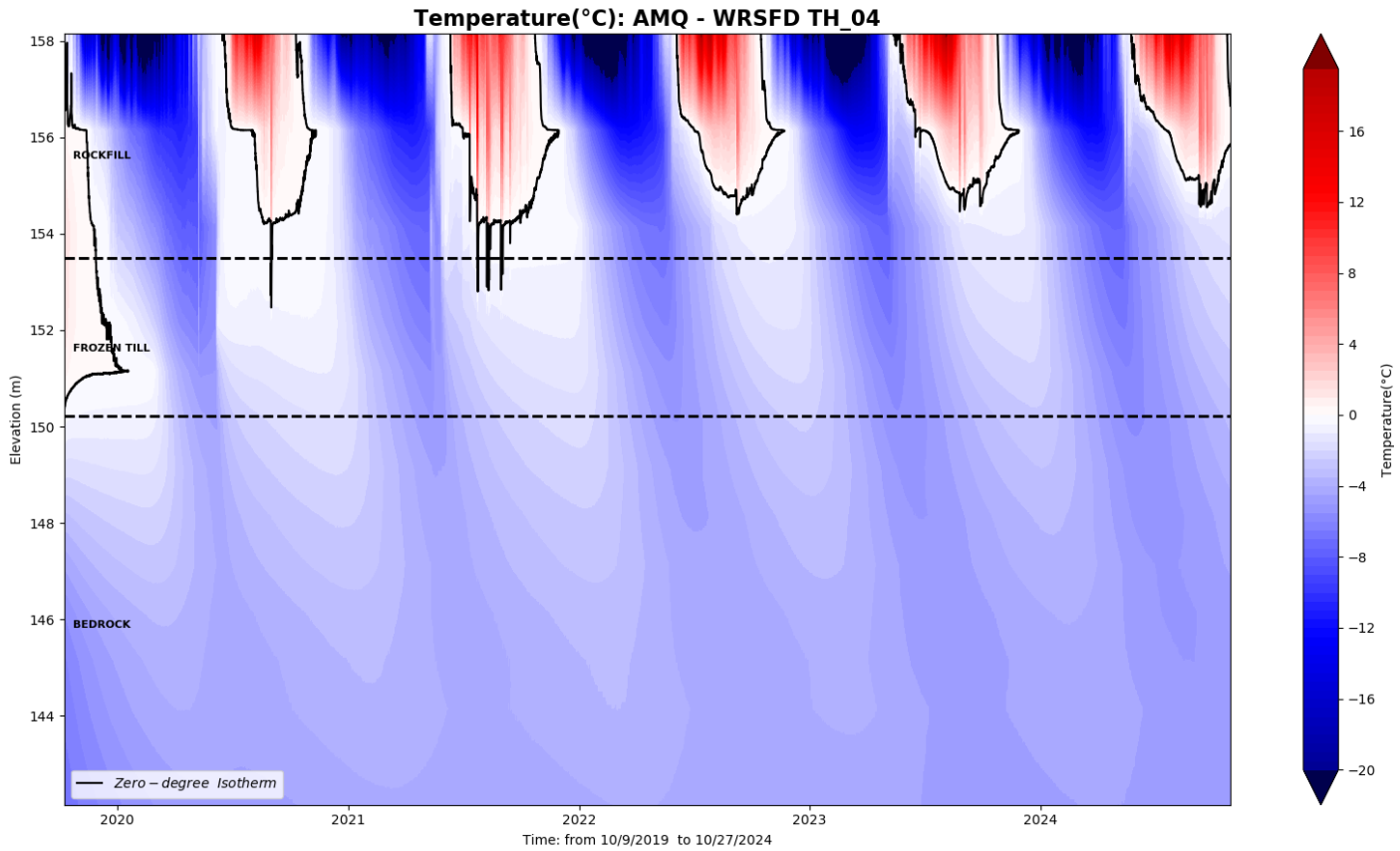
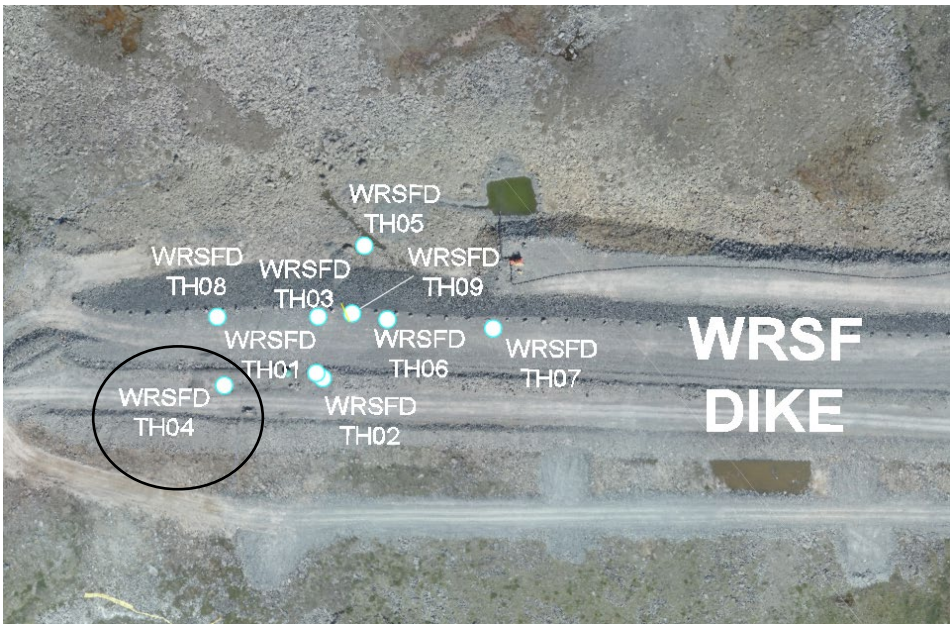

WRSFD TH05

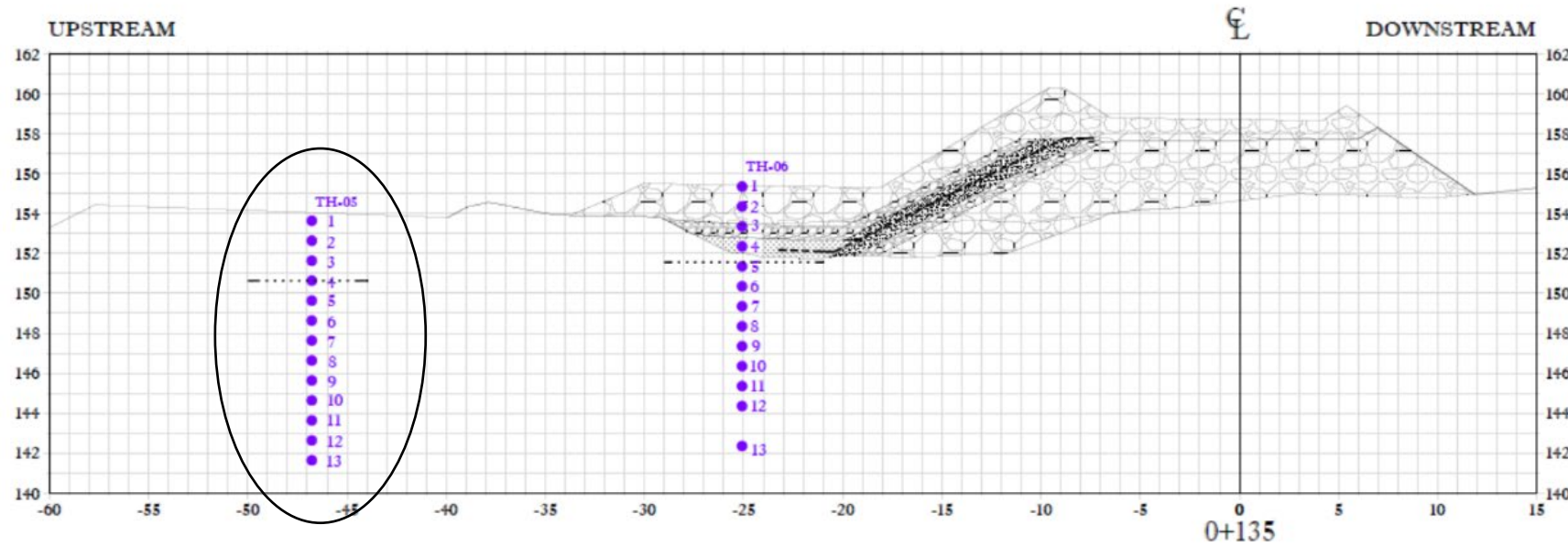
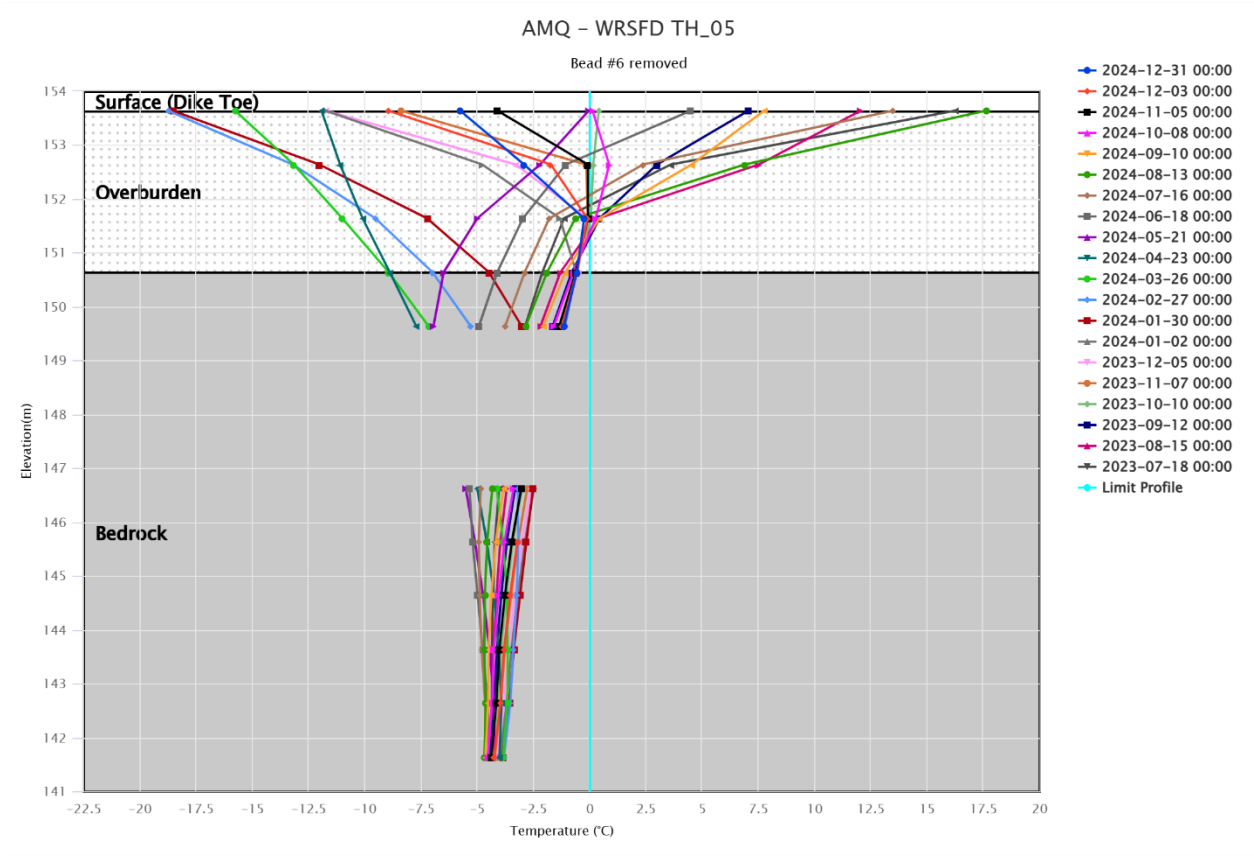
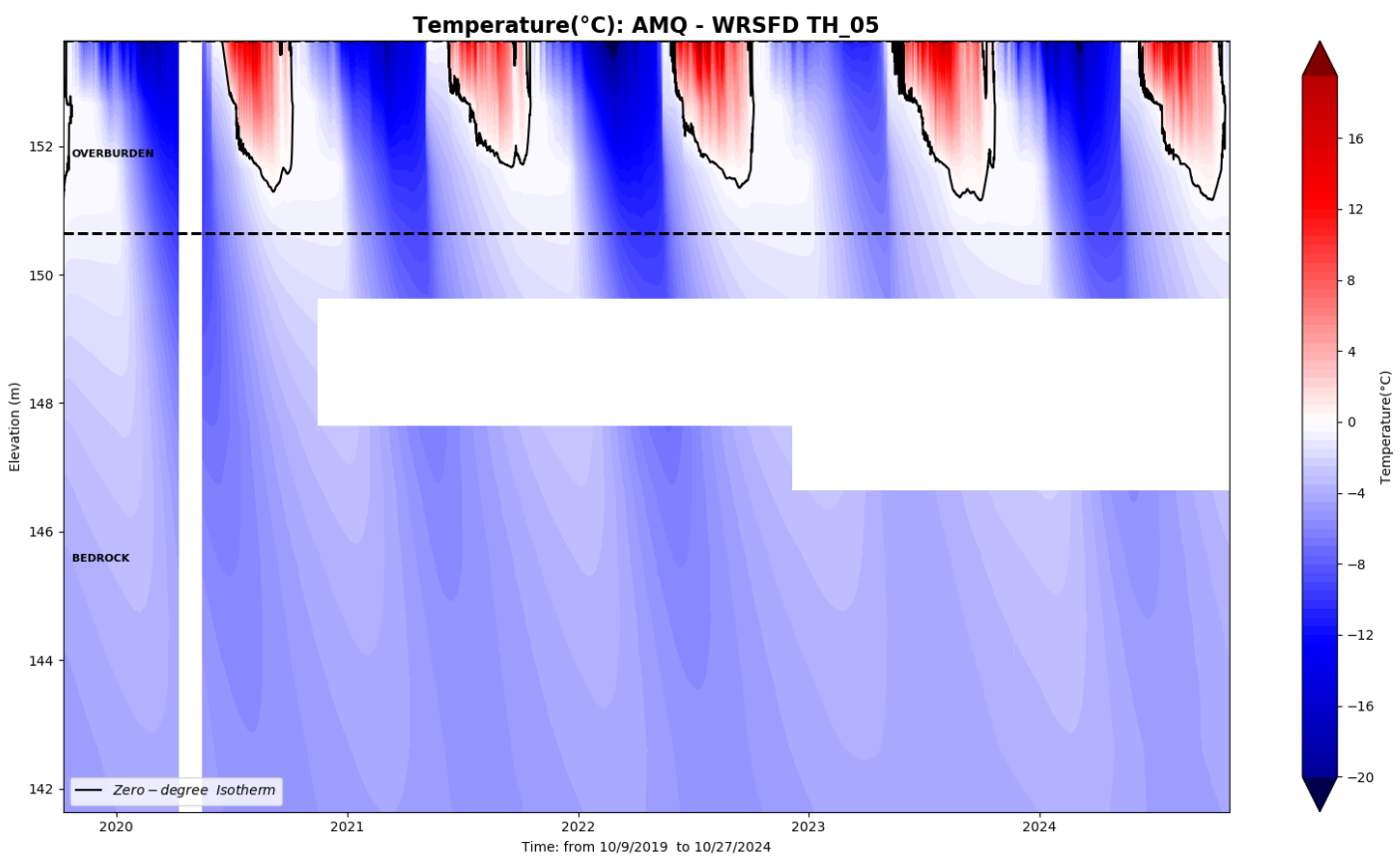
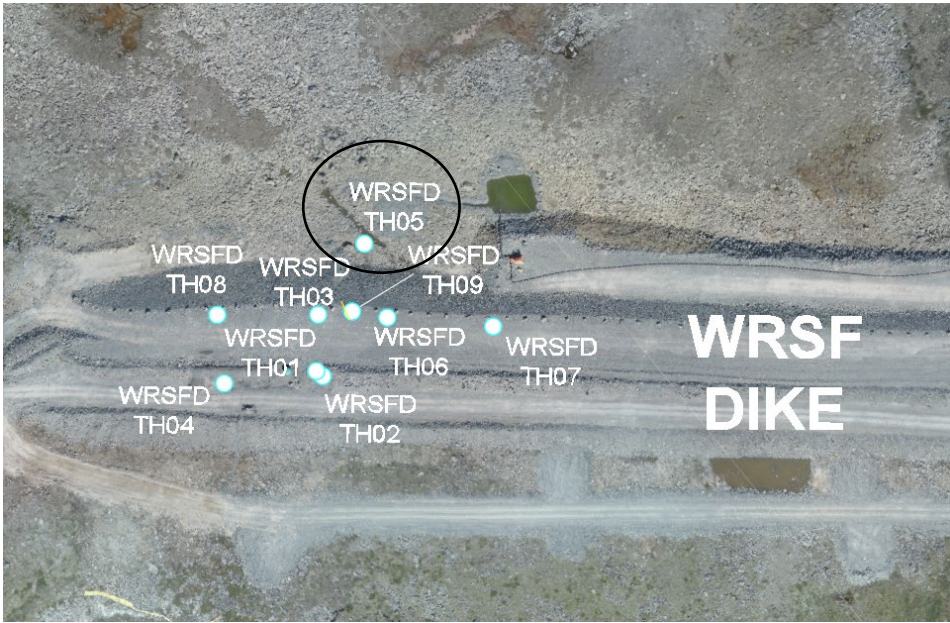

WRSFD TH06

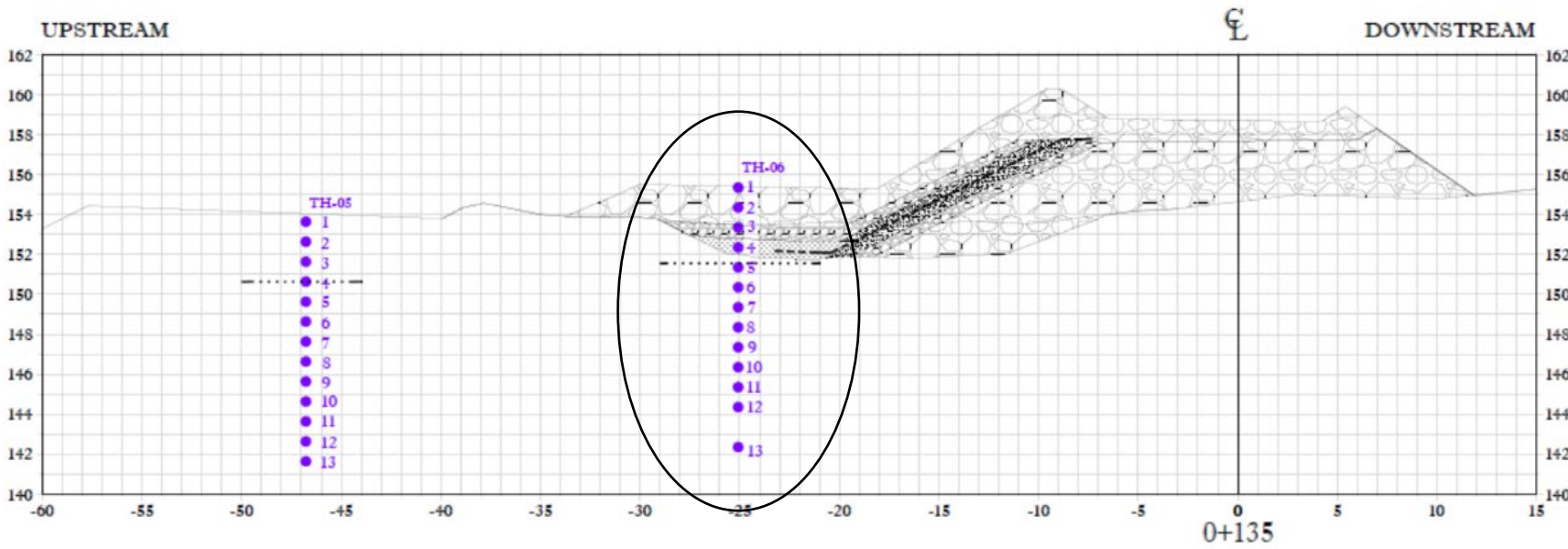
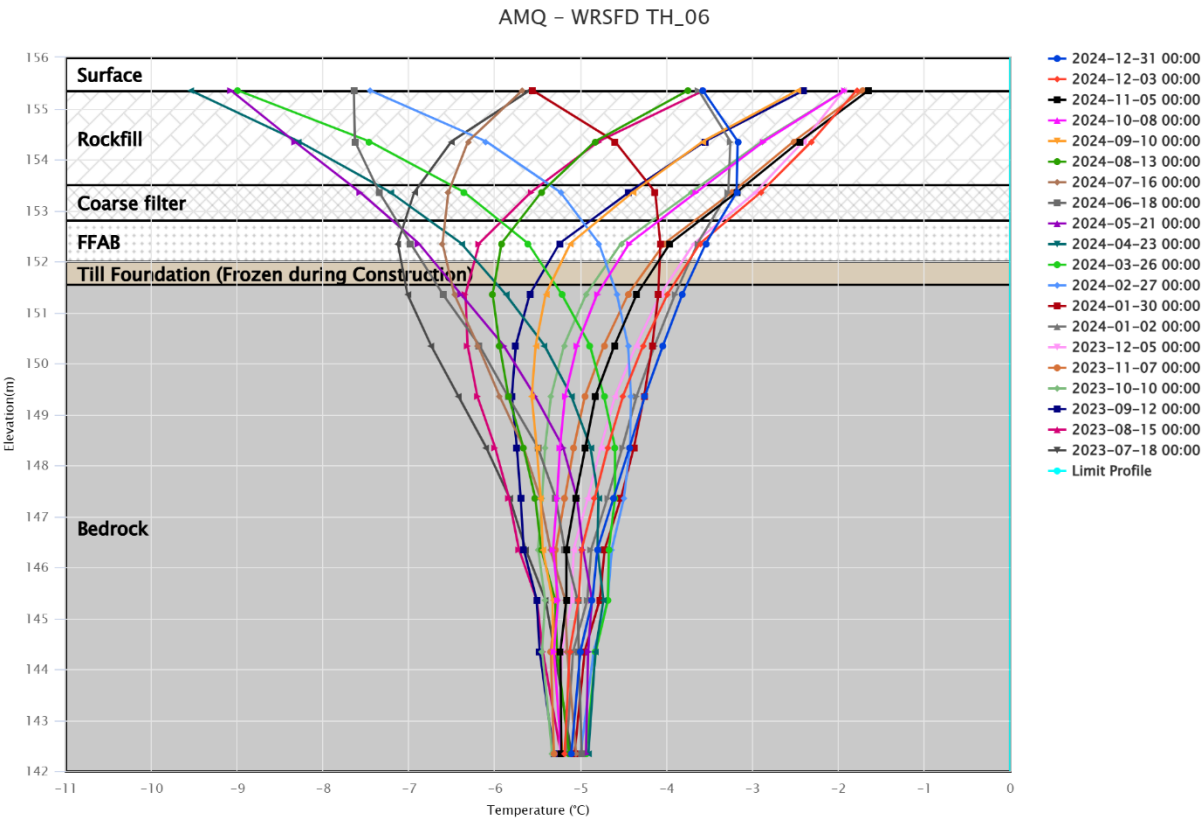
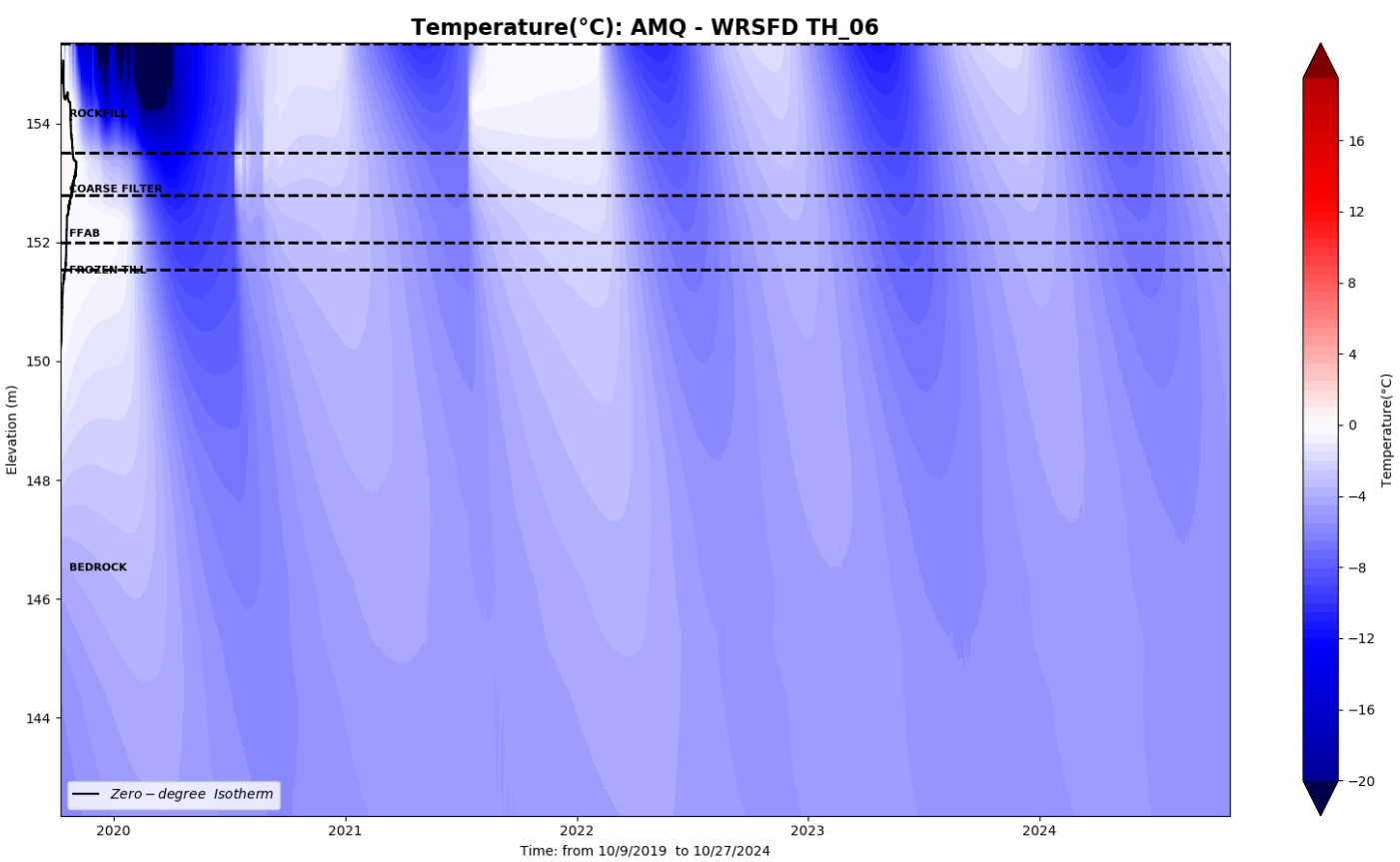
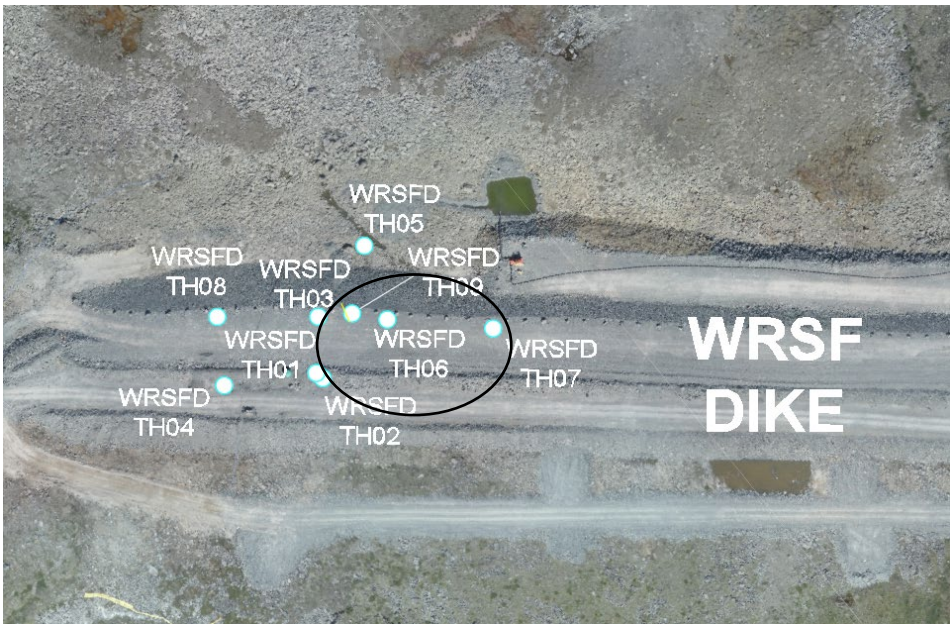

WRSFD TH07

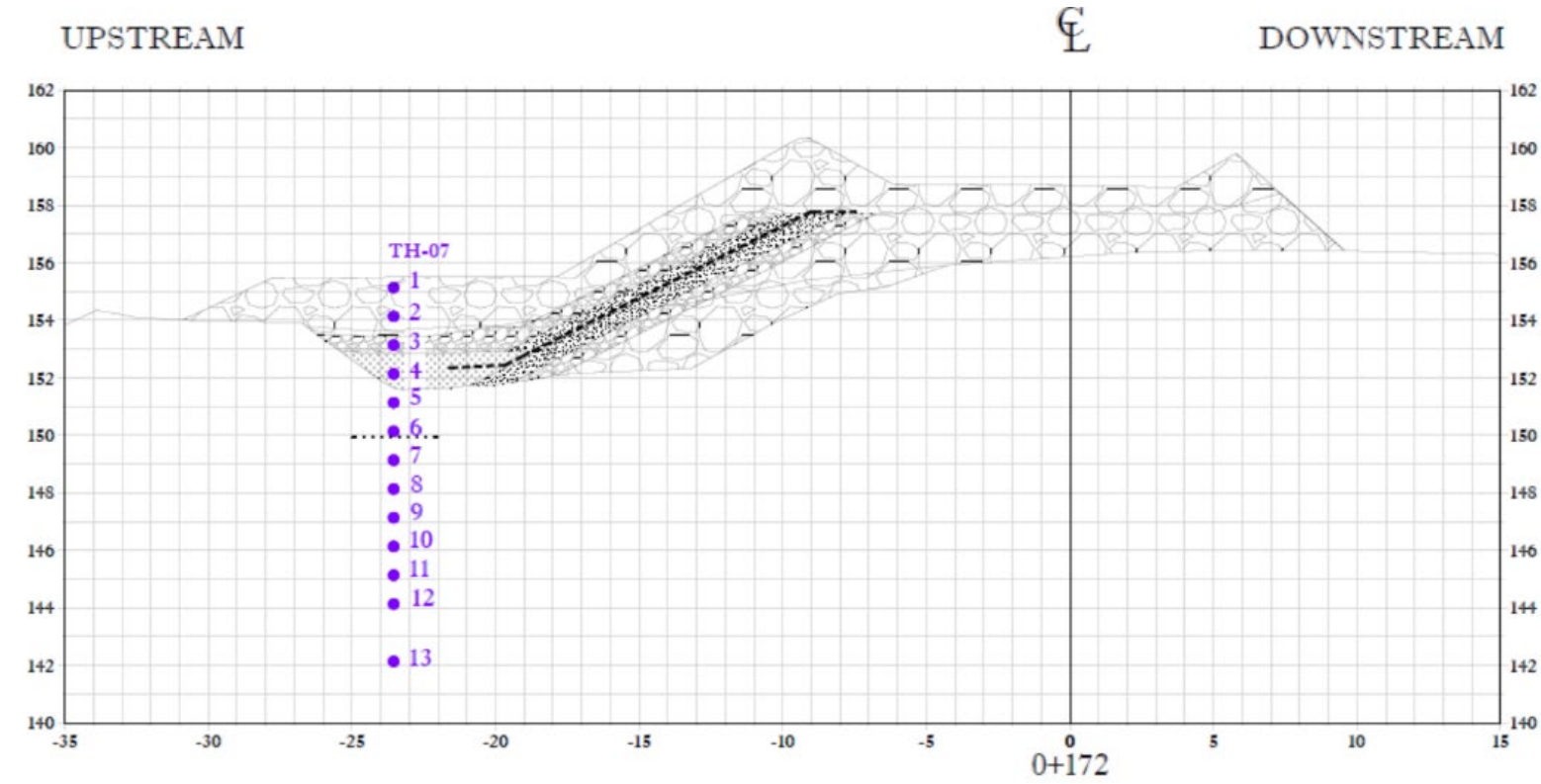
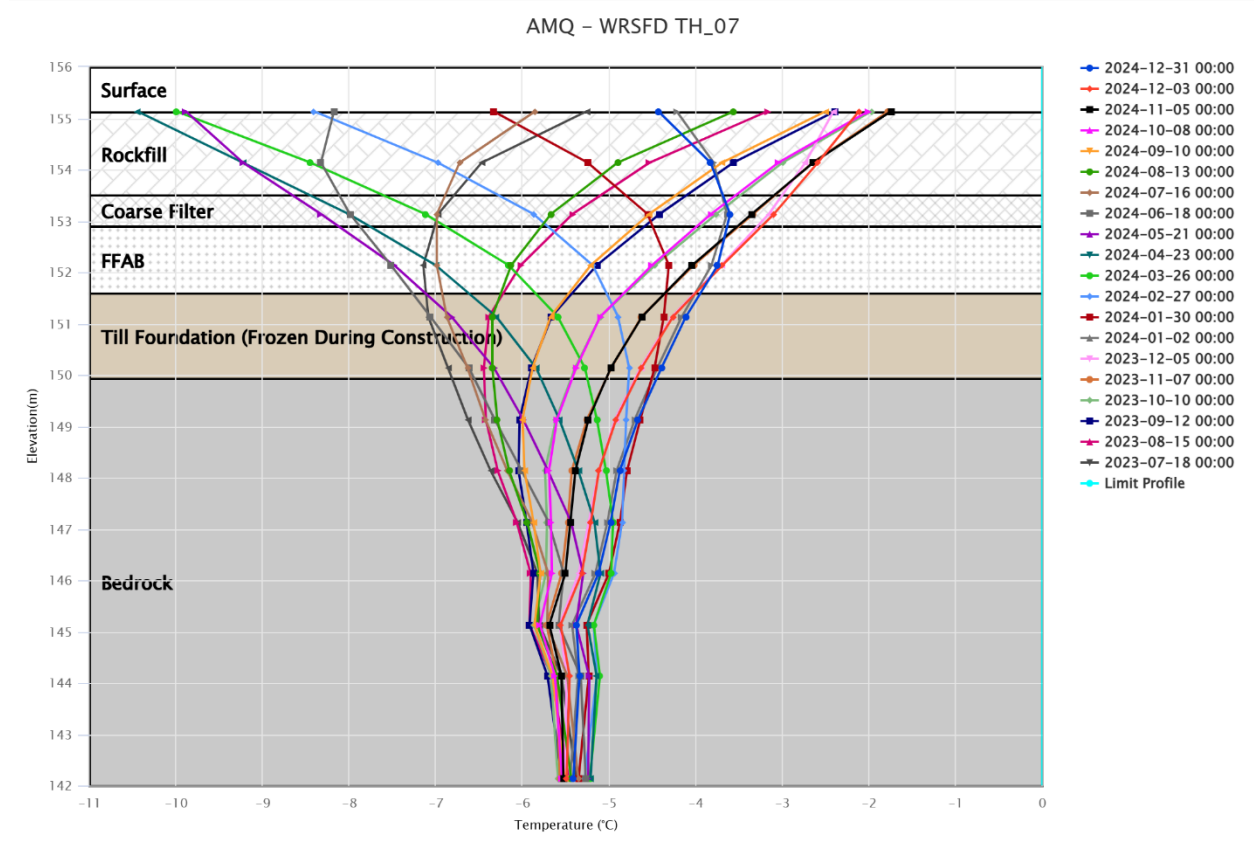
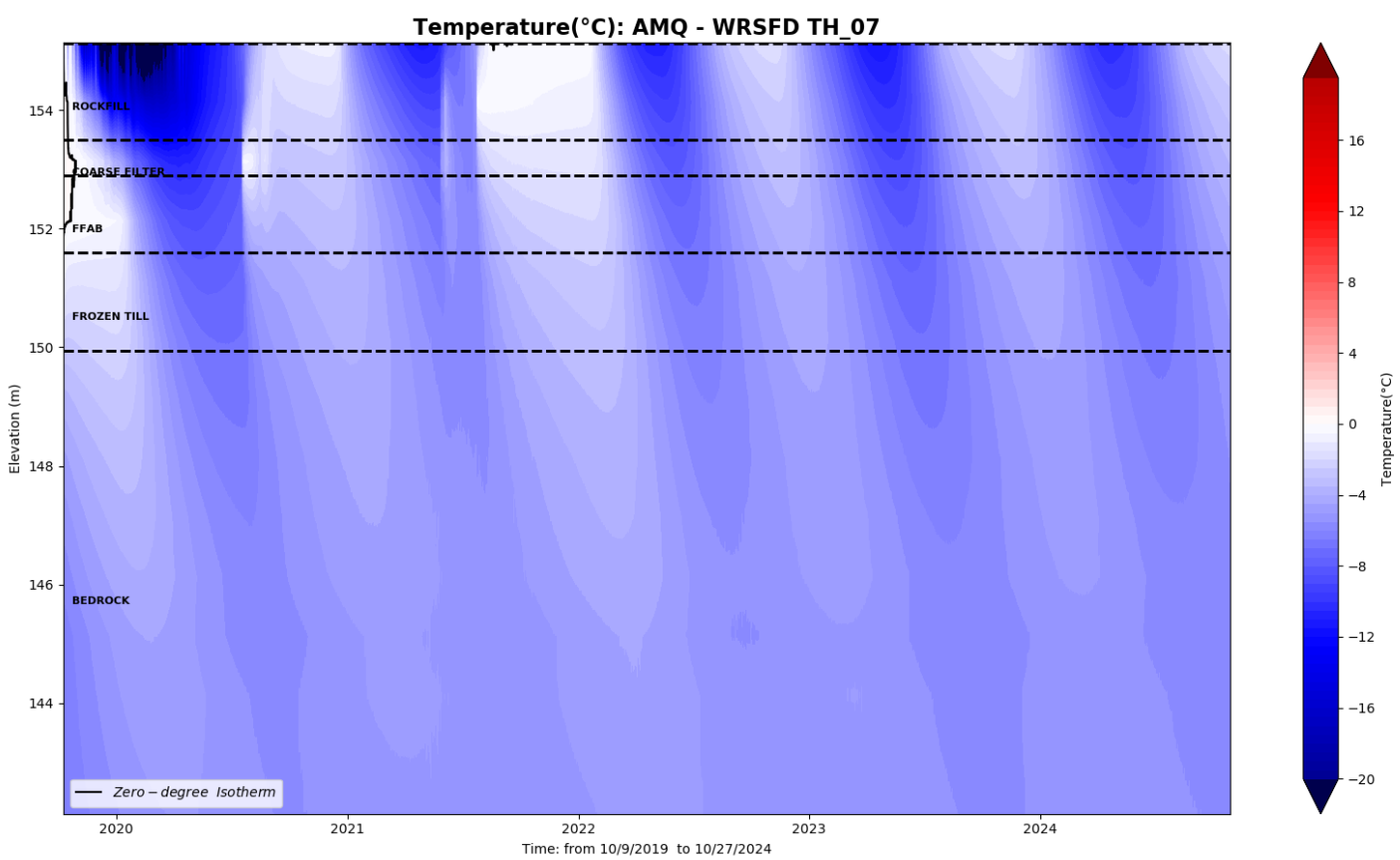
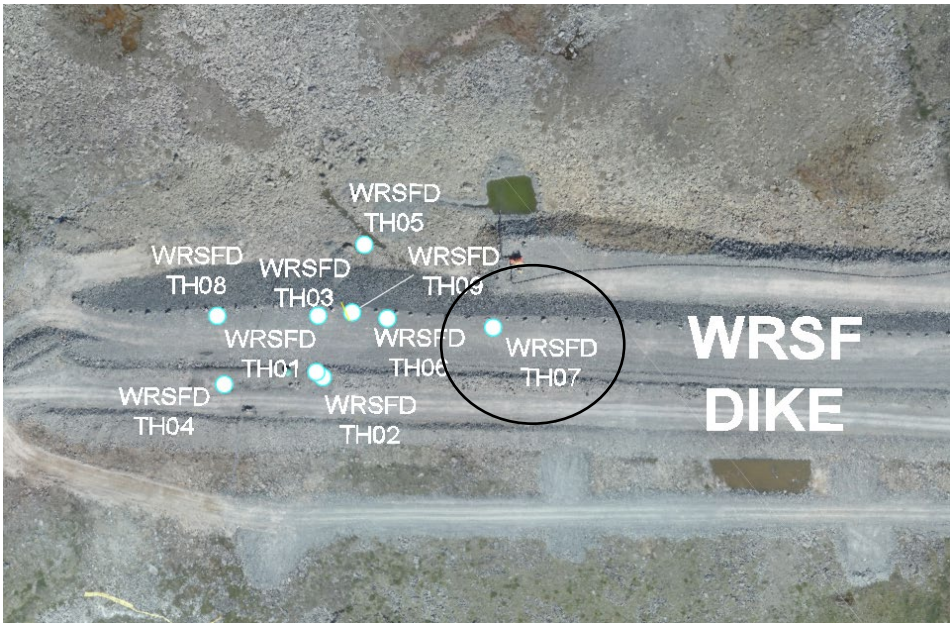

WRSFD TH08

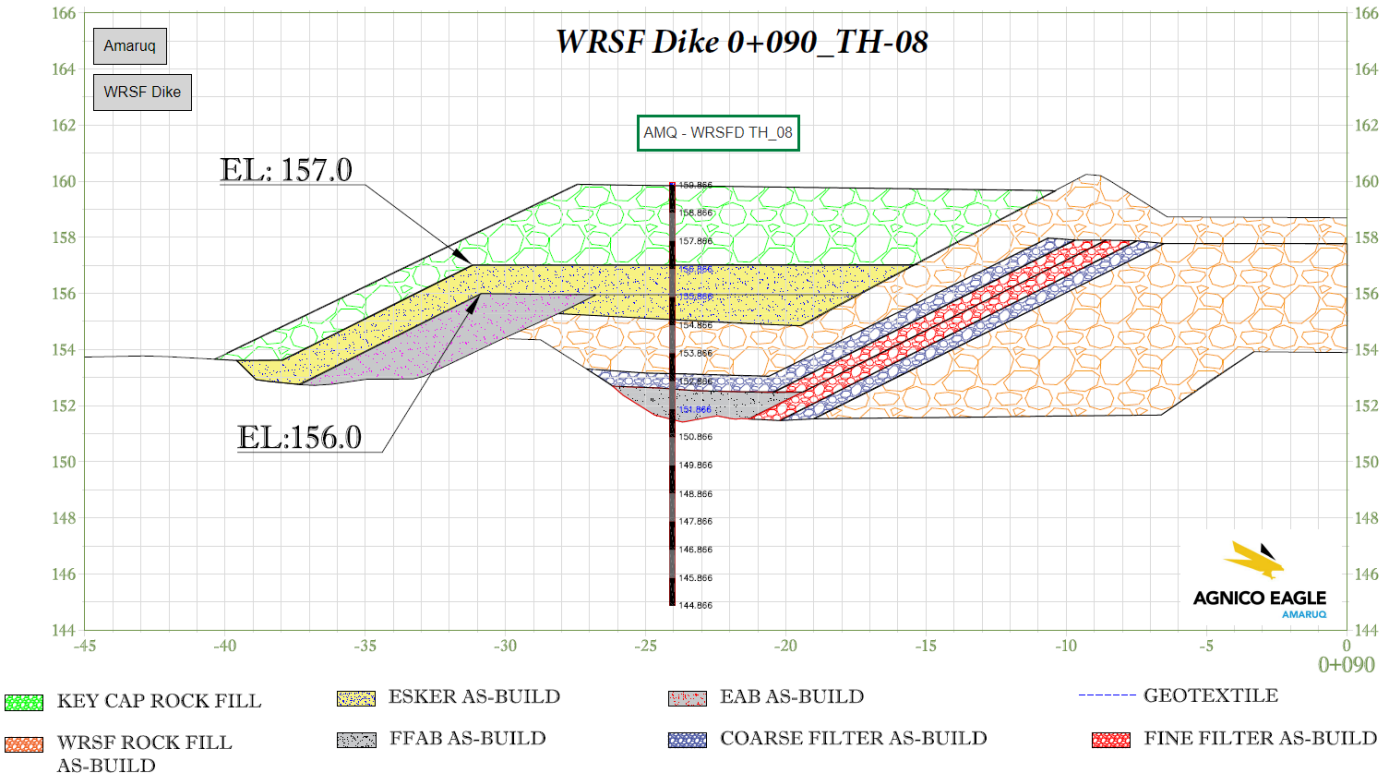
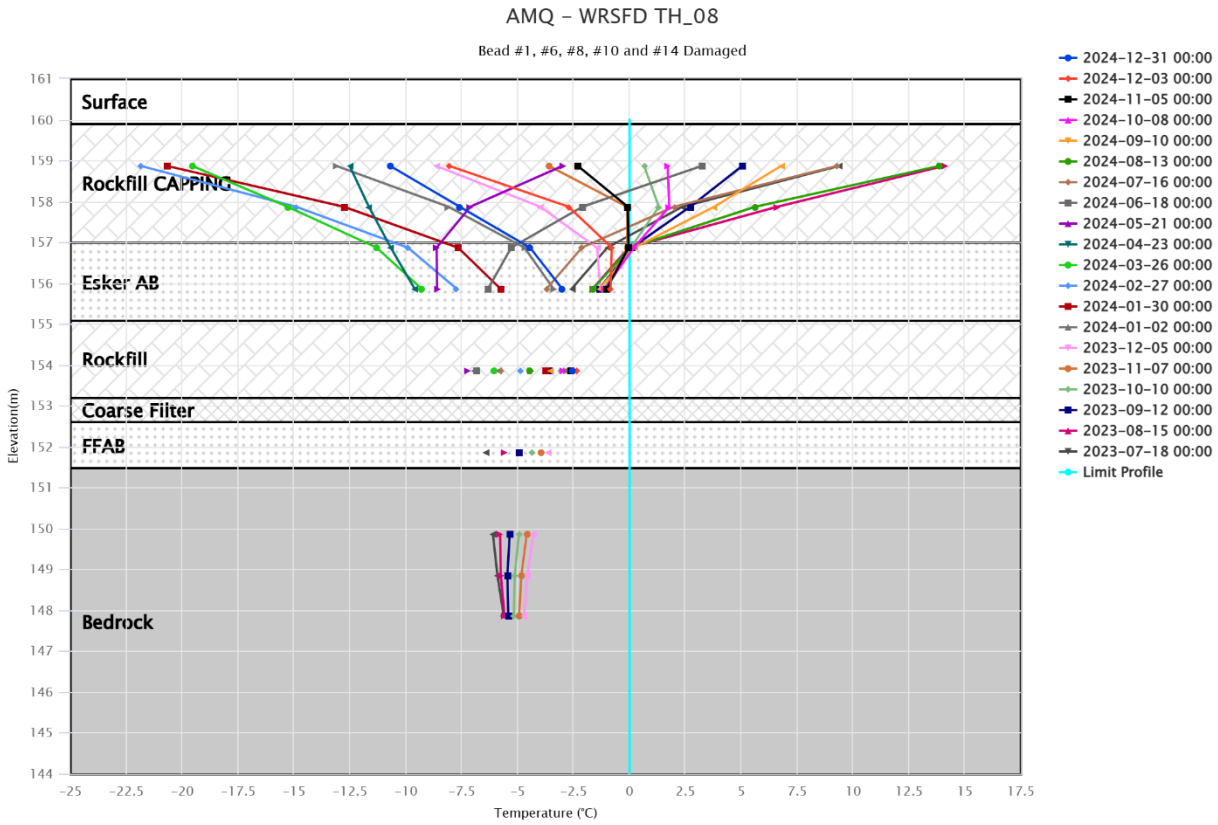
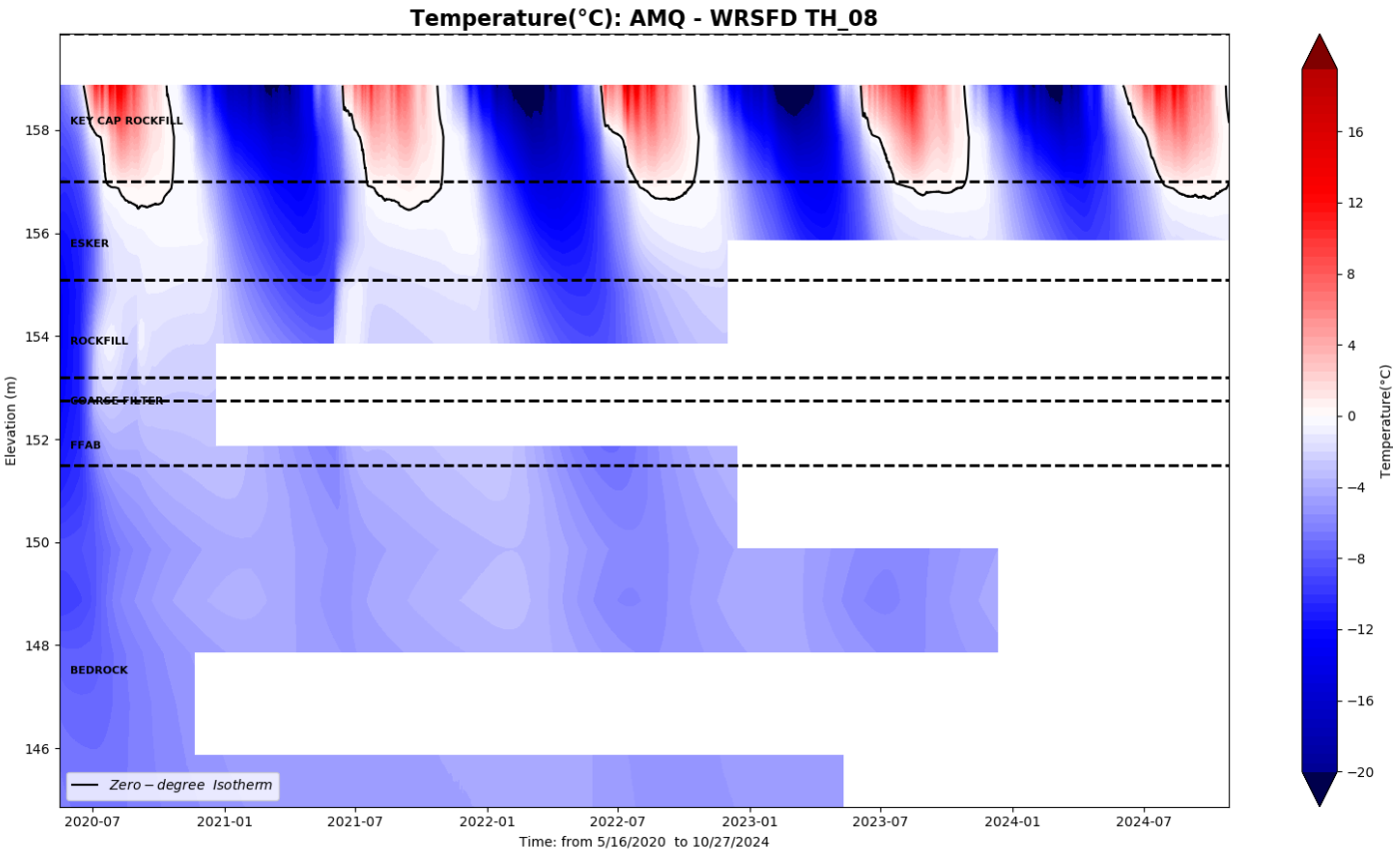
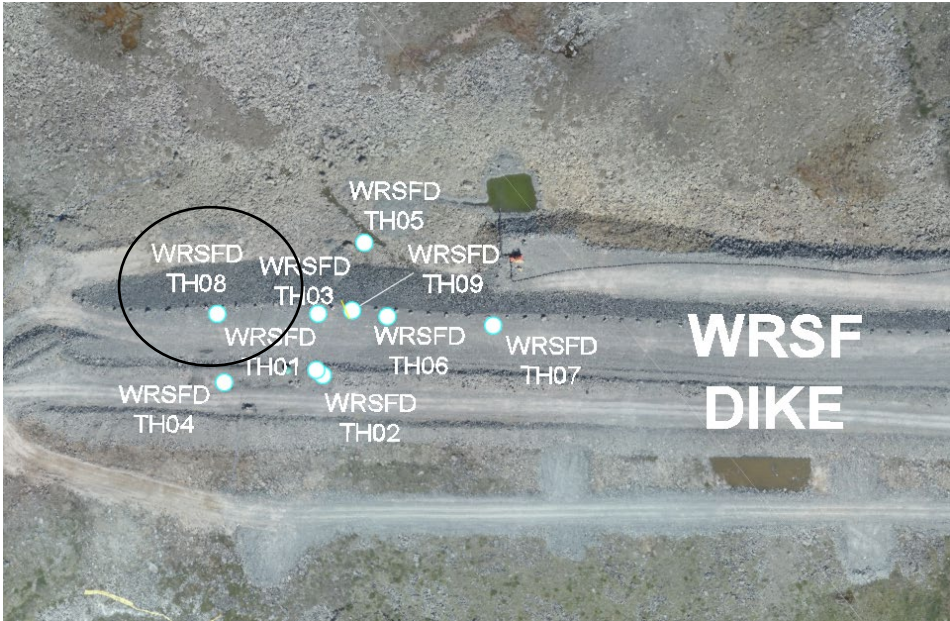

WRSFD TH09

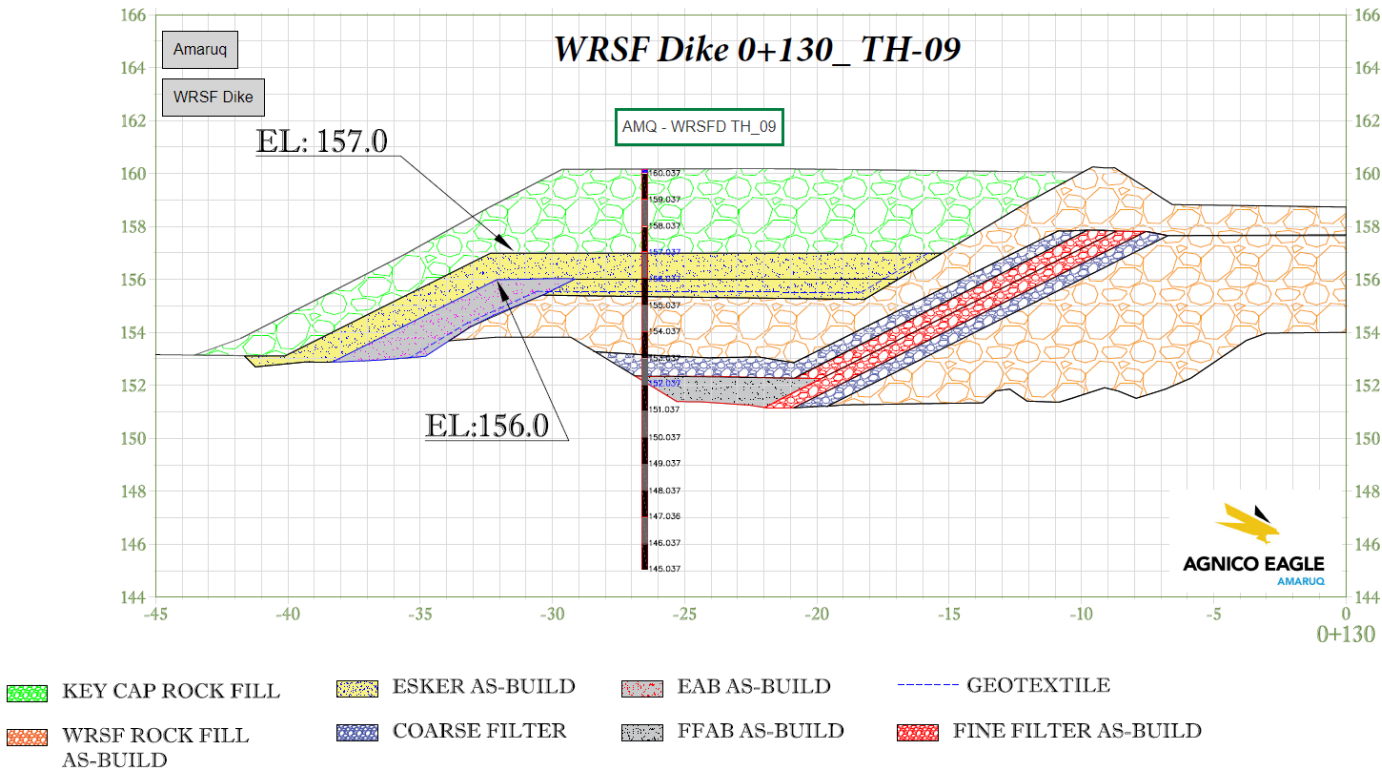
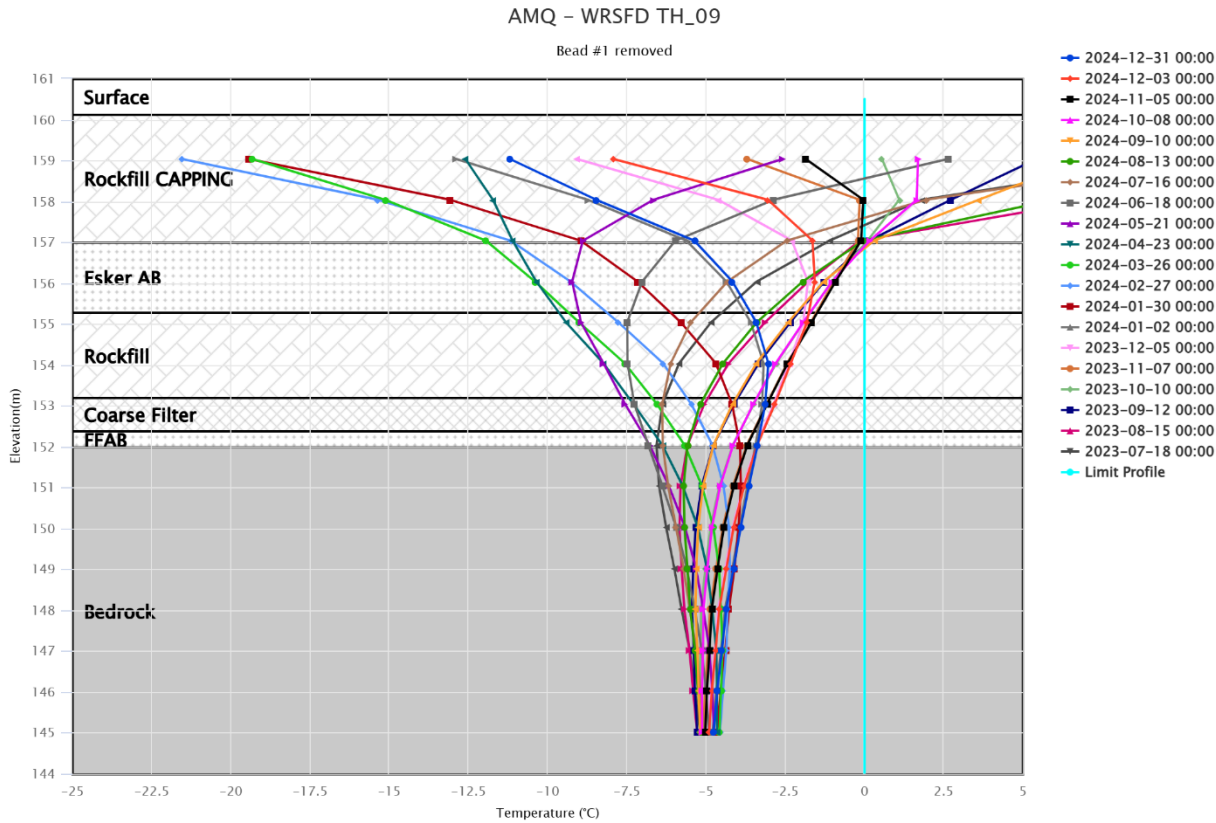
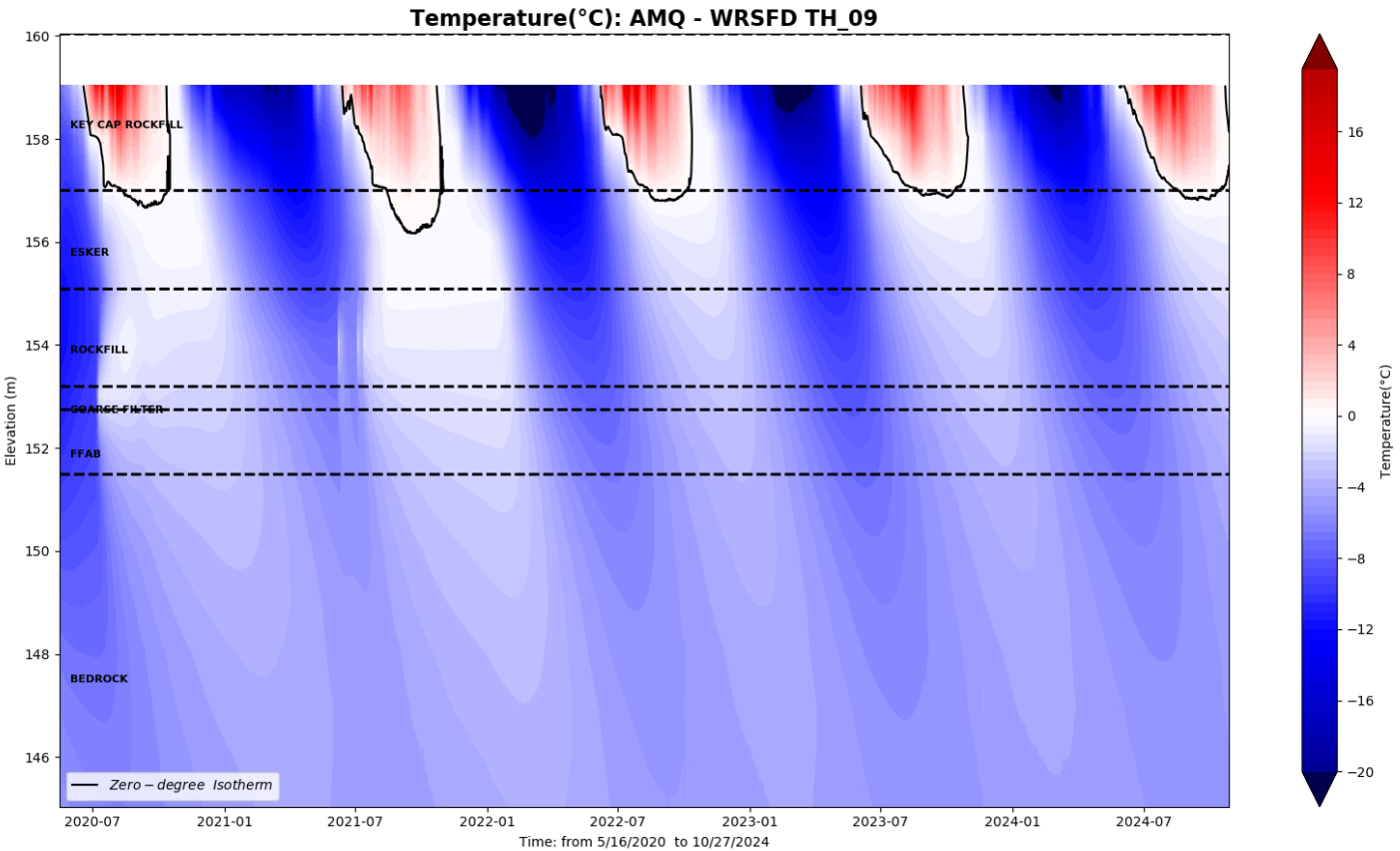
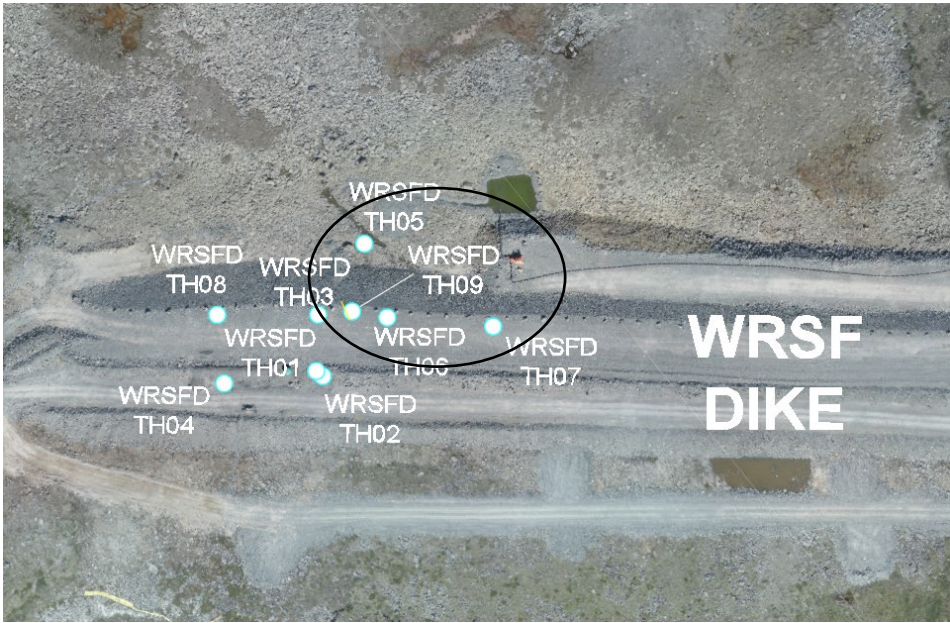

PSW – DH 2 TH



AMQ – PSW – DH02_TH

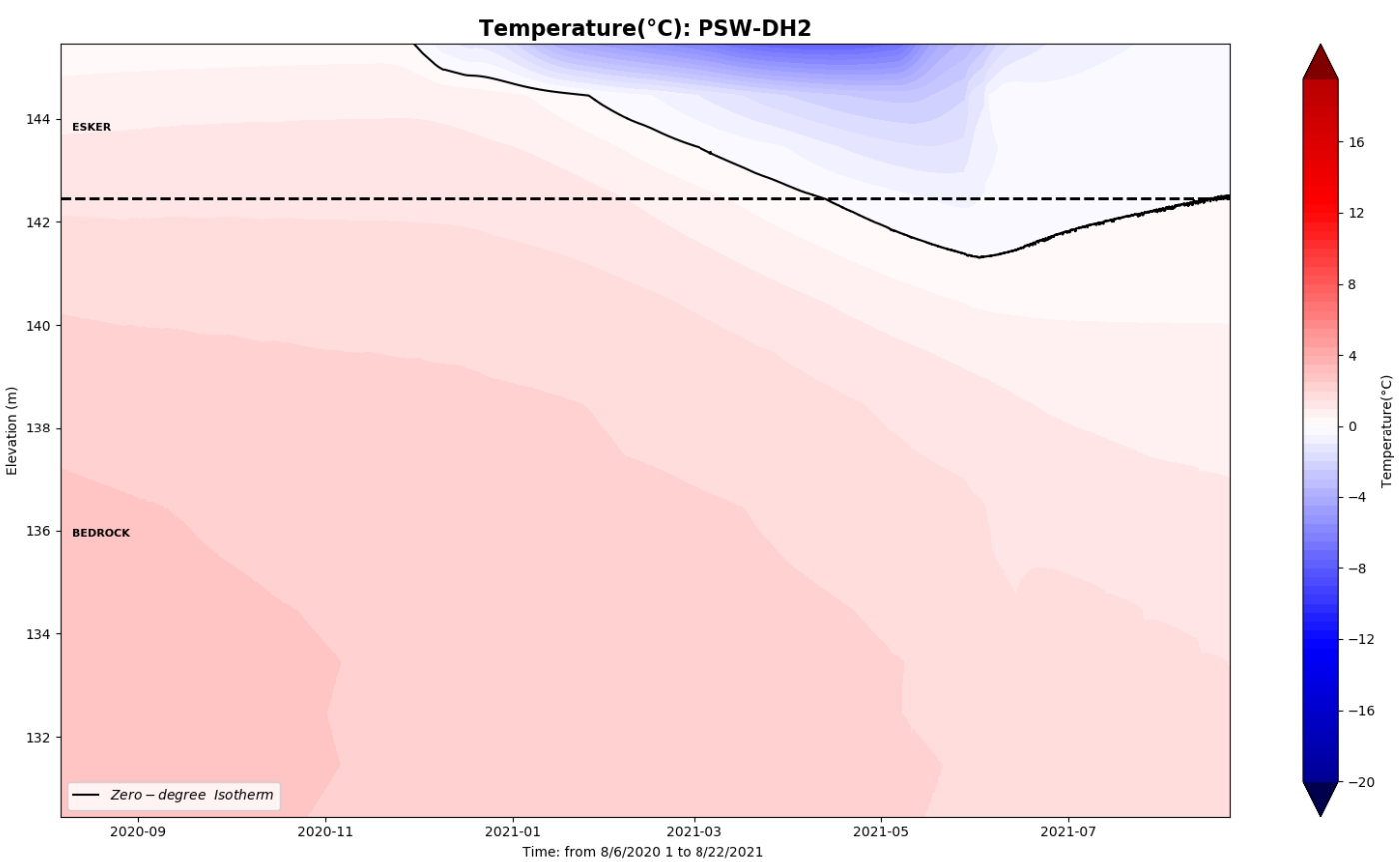
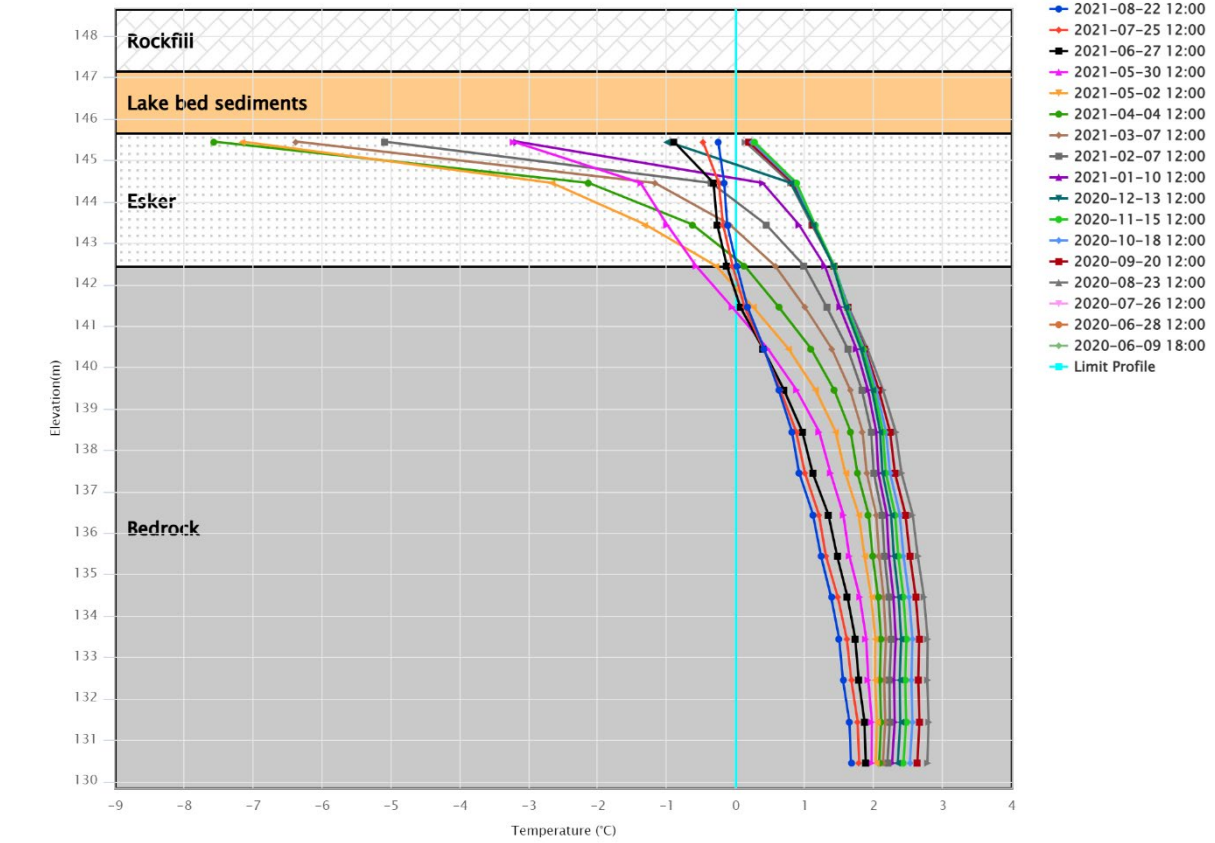

DH-2

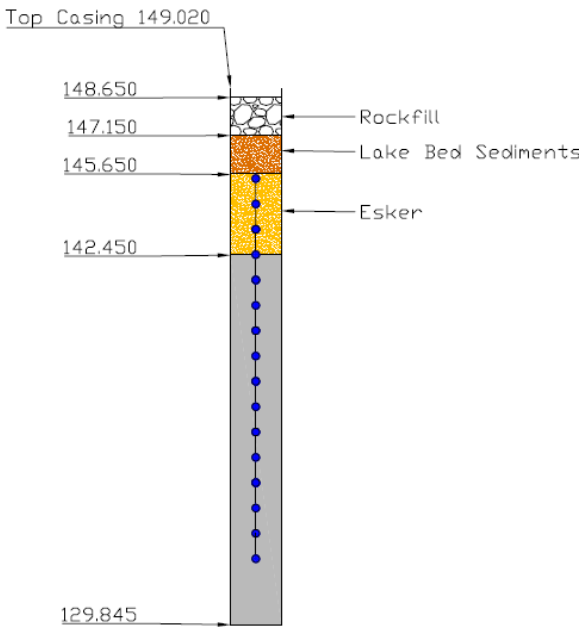

PSW – DH 3 TH



AMQ – PSW – DH03_TH

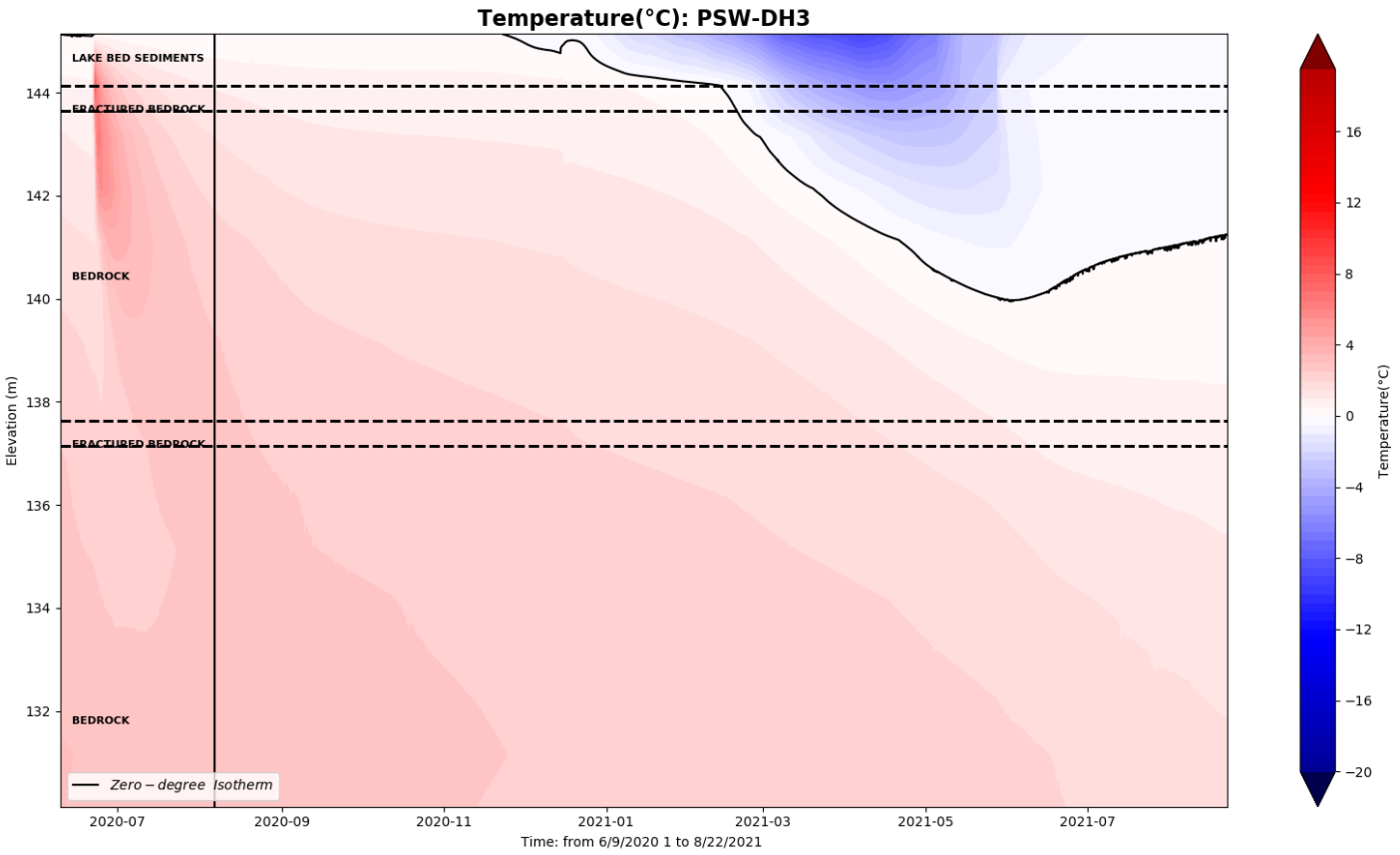
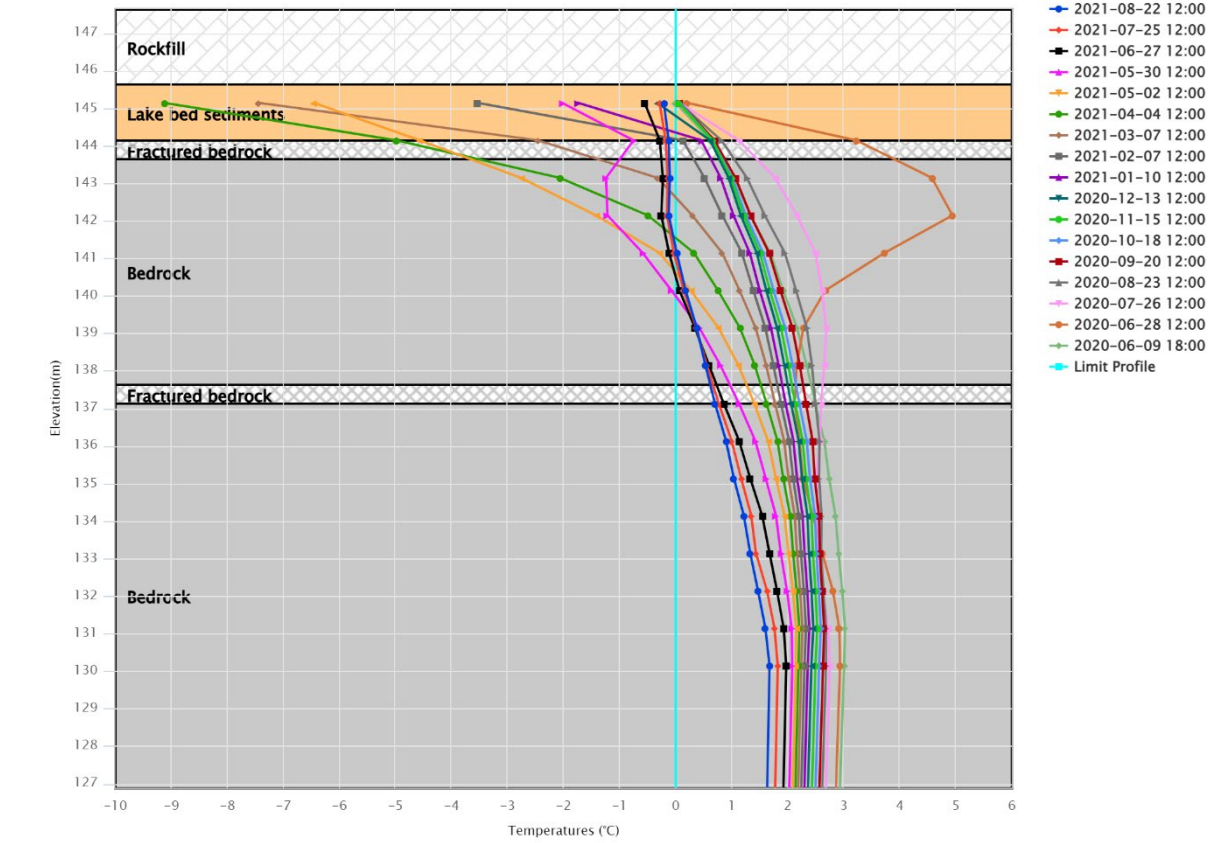

DH-3

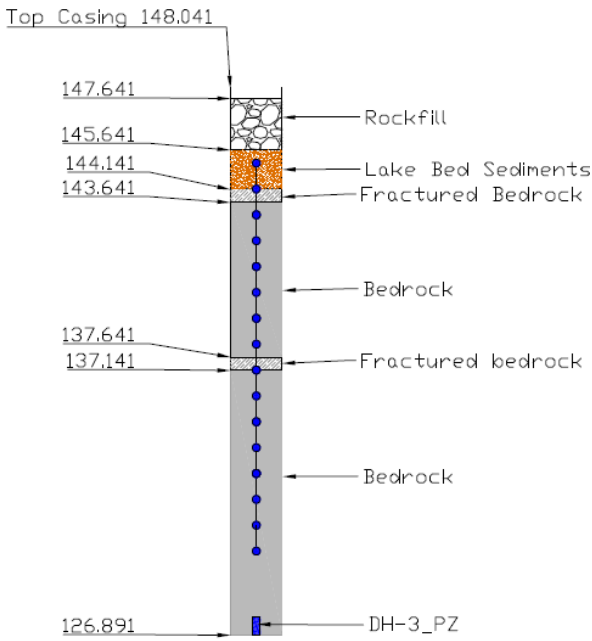

PSW – DH 6 TH



AMQ – PSW – DH06_TH

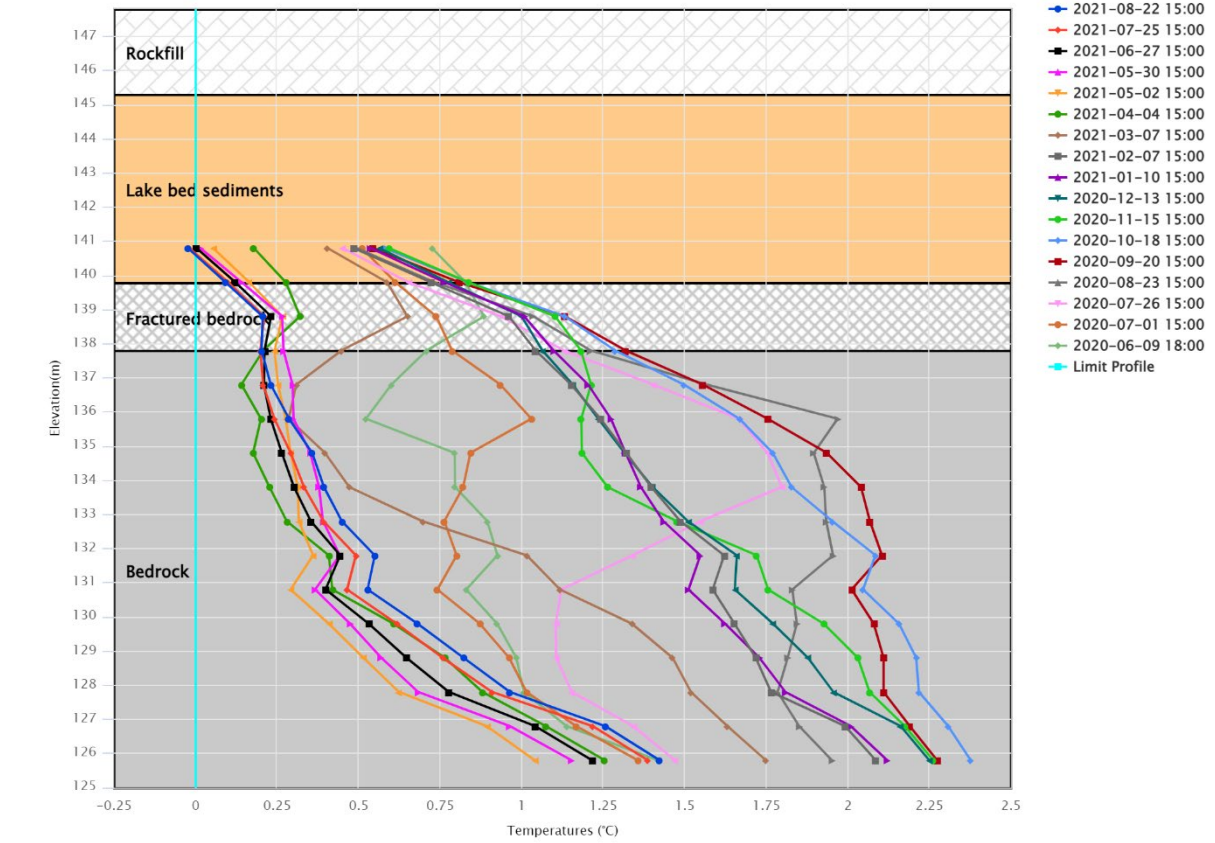

Temperature(°C): PSW-DH6

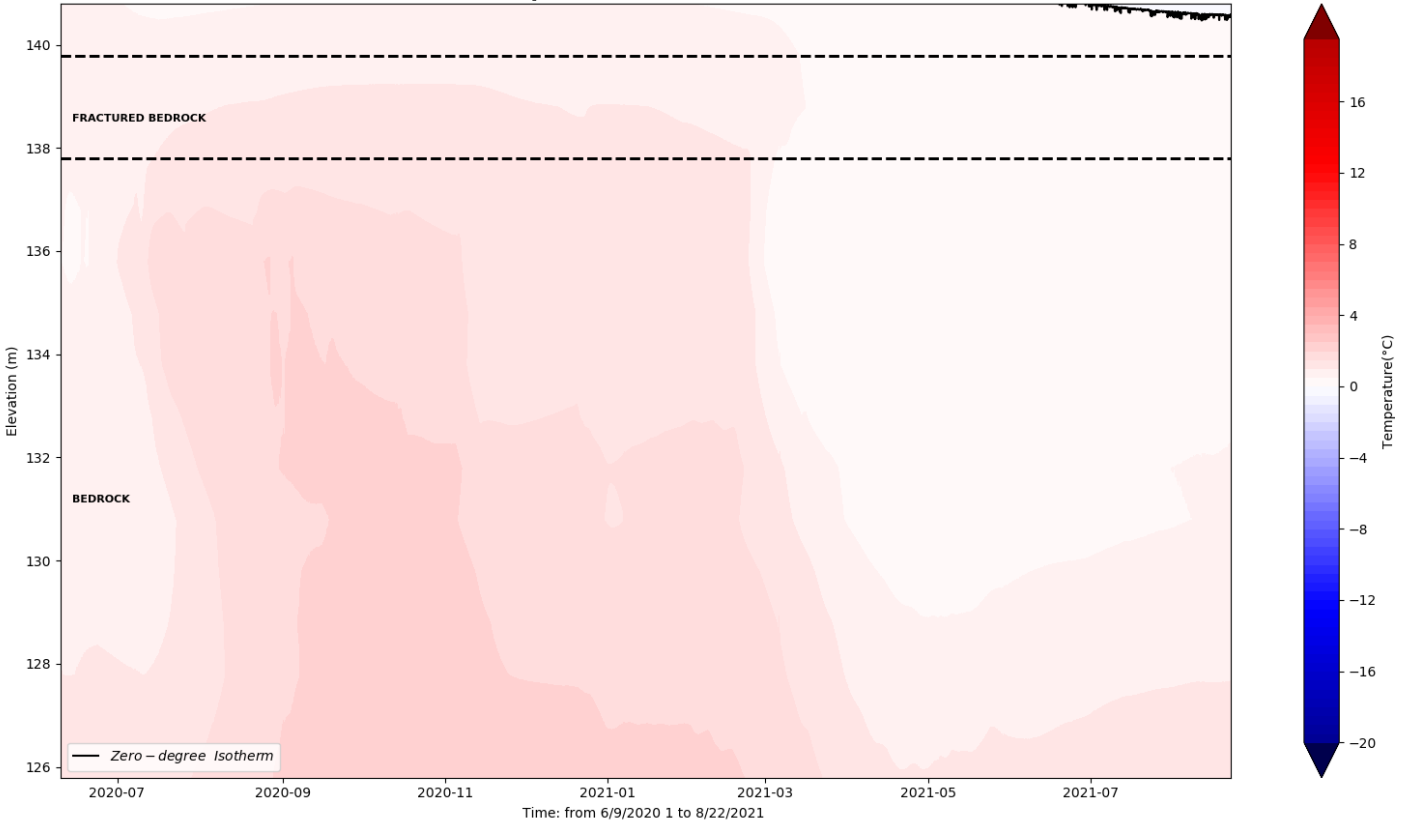

DH-6

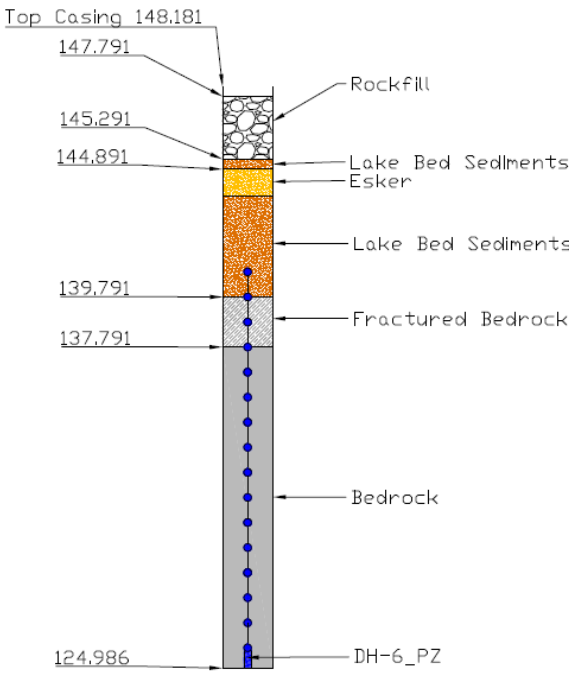

PSW – DH 7 TH



AMQ – PSW – DH07_TH

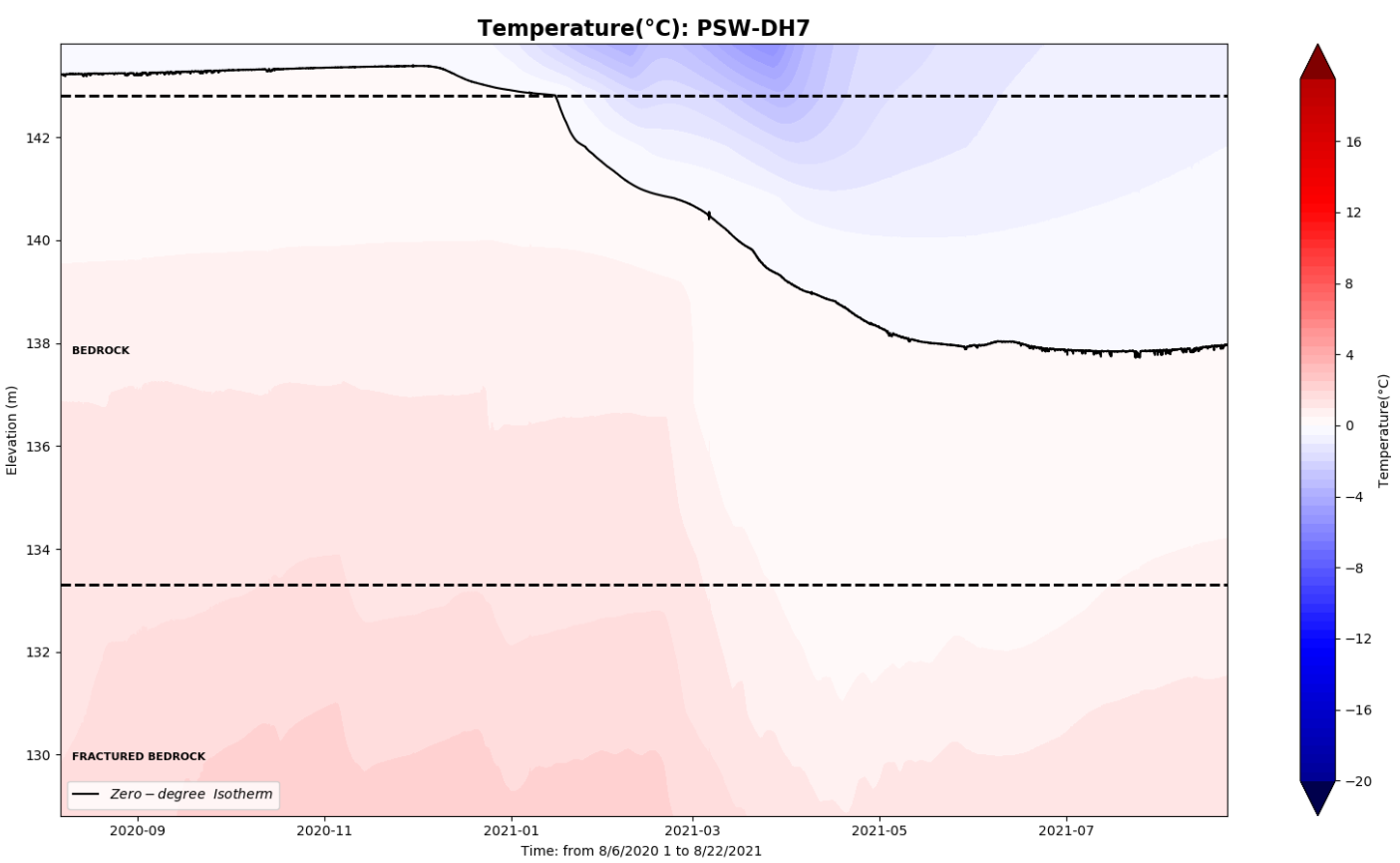
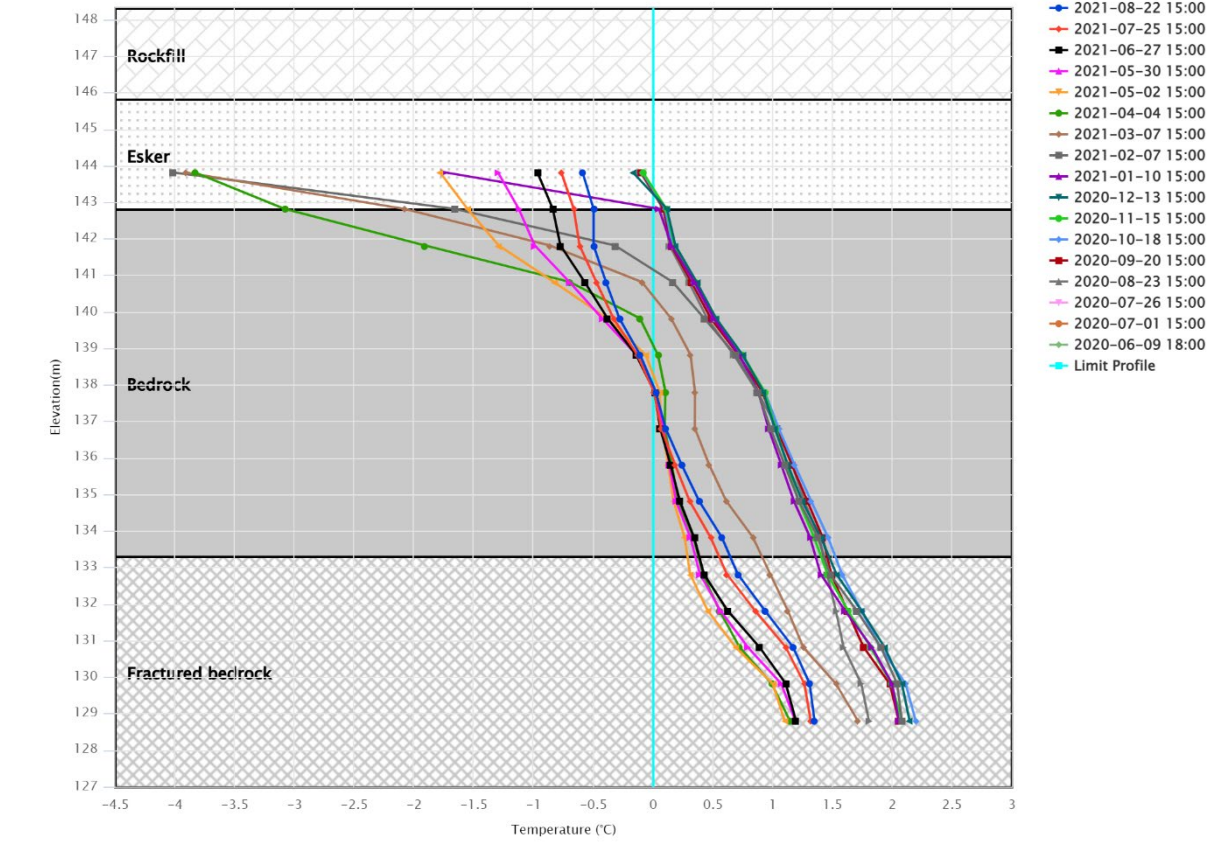

DH-7

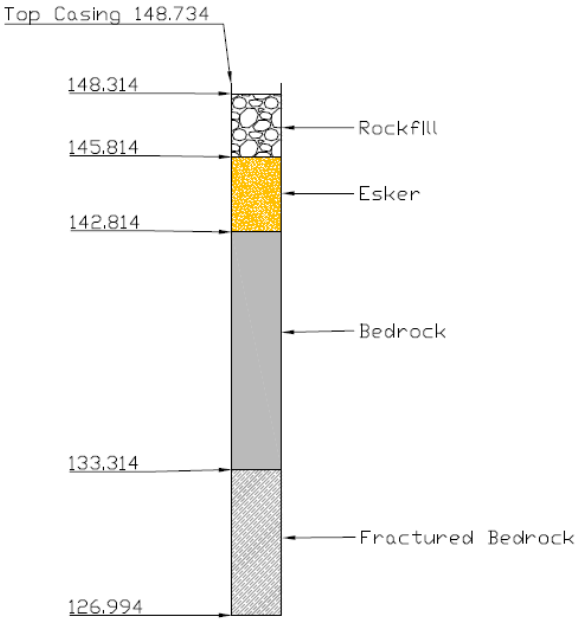

PSW – DH 10 TH



AMQ – PSW – DH10_TH

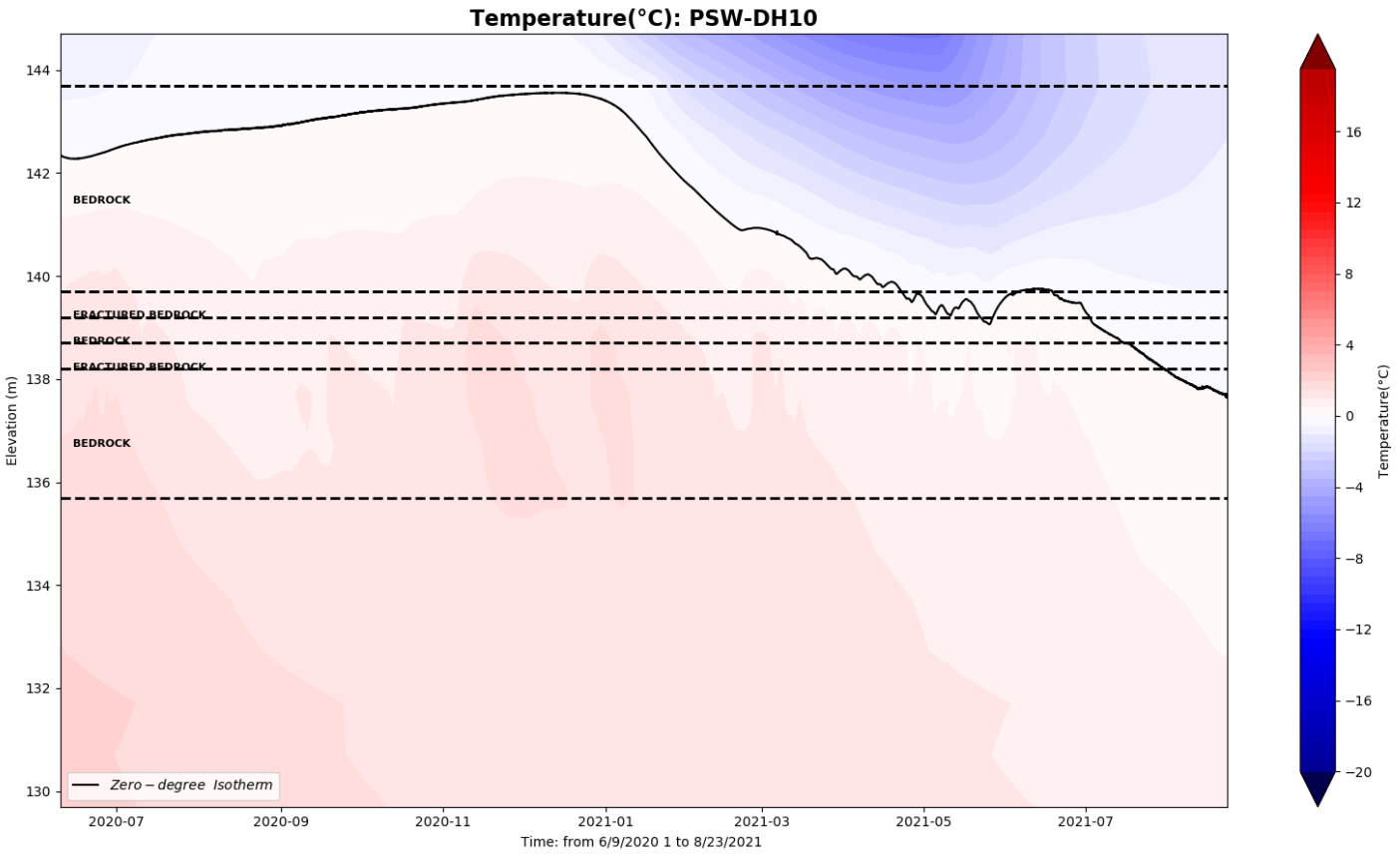
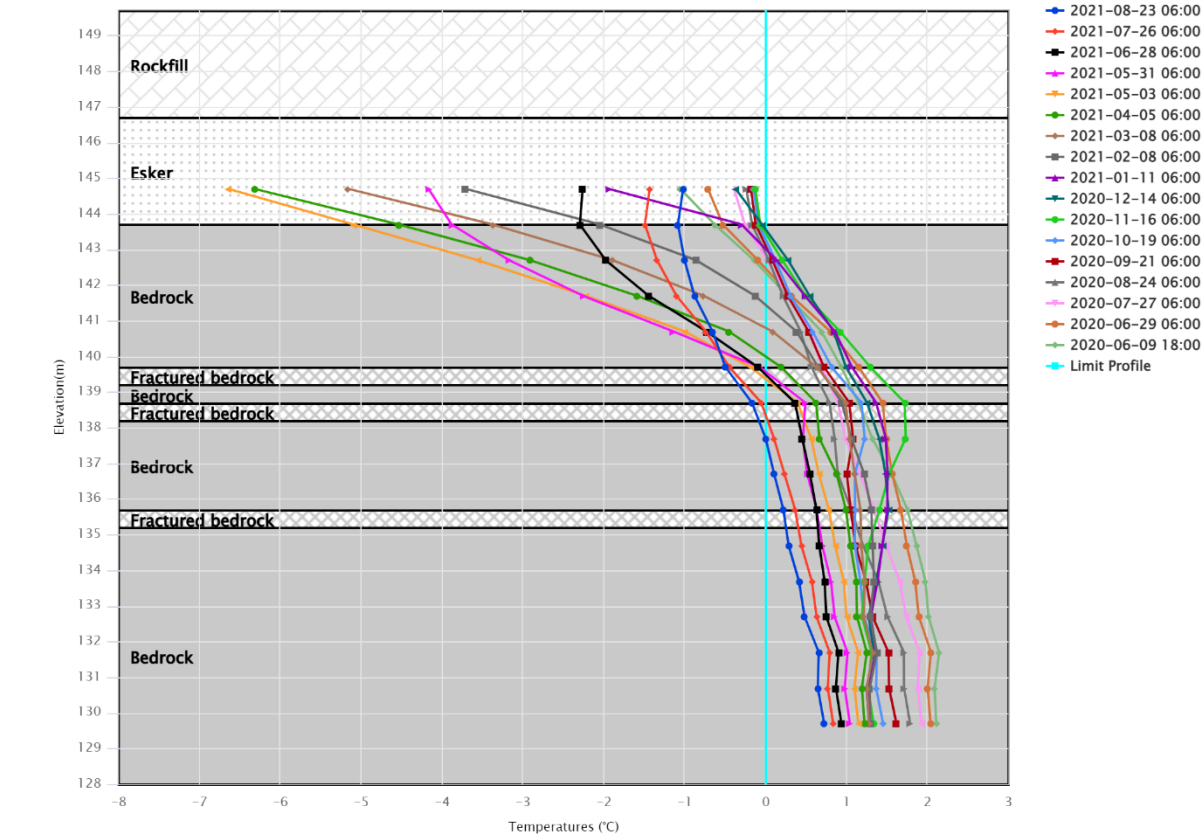

DH-10

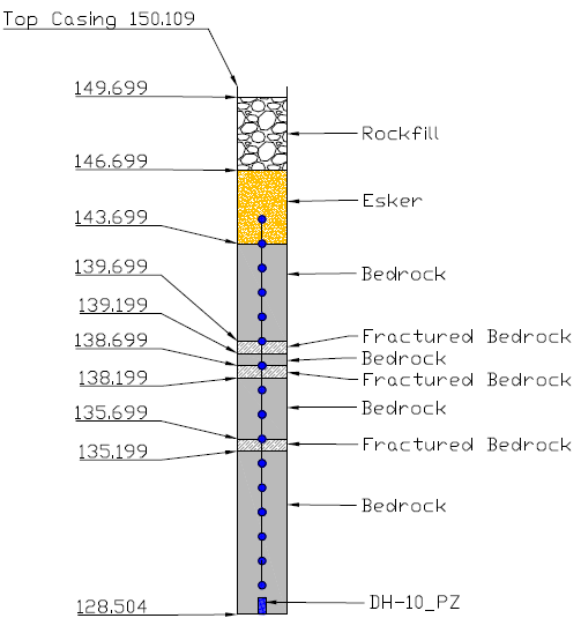

PSW – DH 11 TH

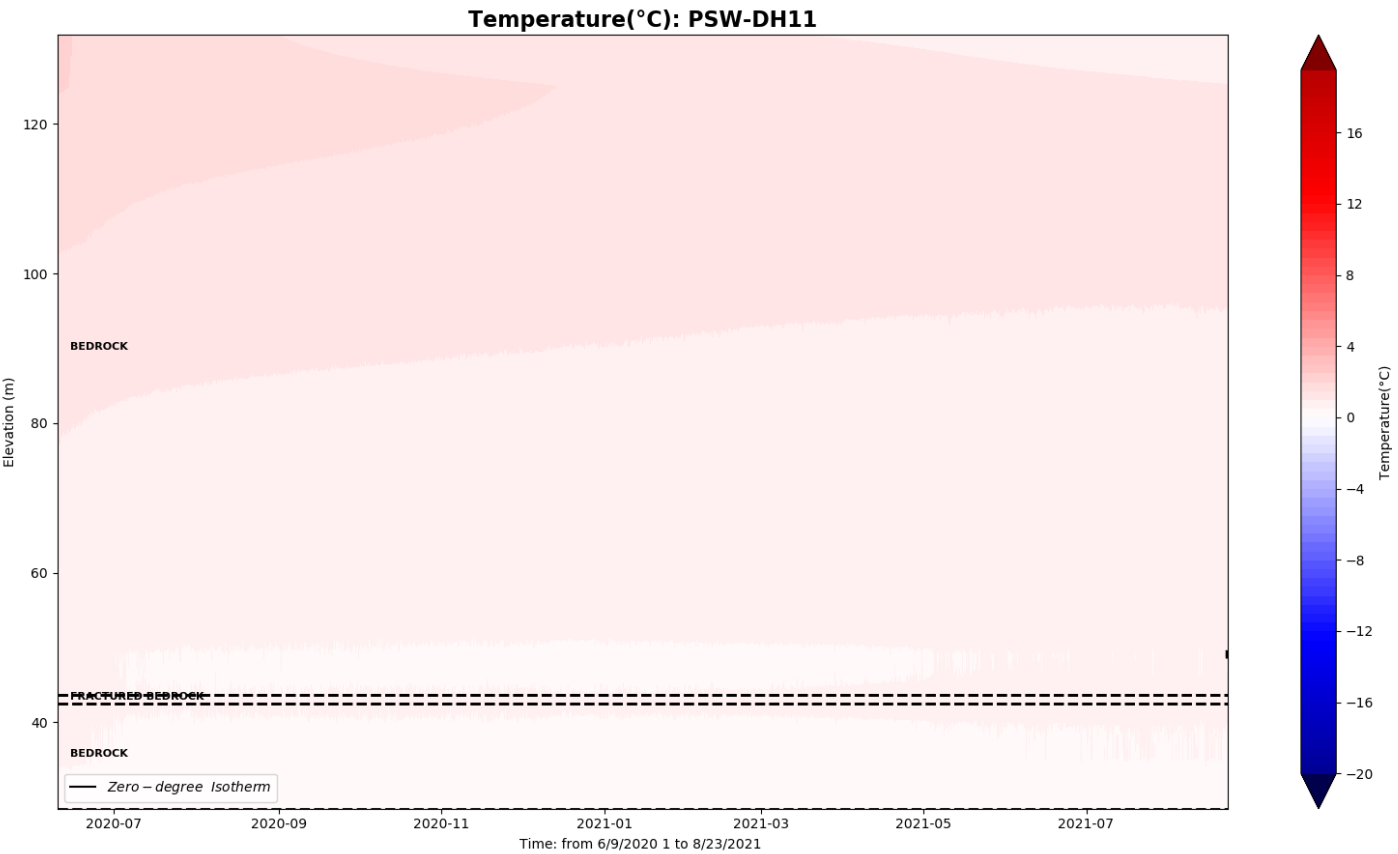

AMQ – PSW – DH11_TH

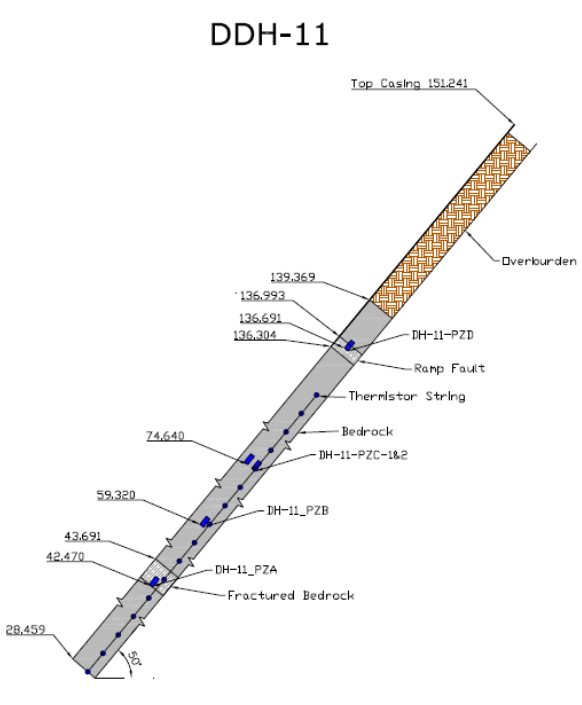
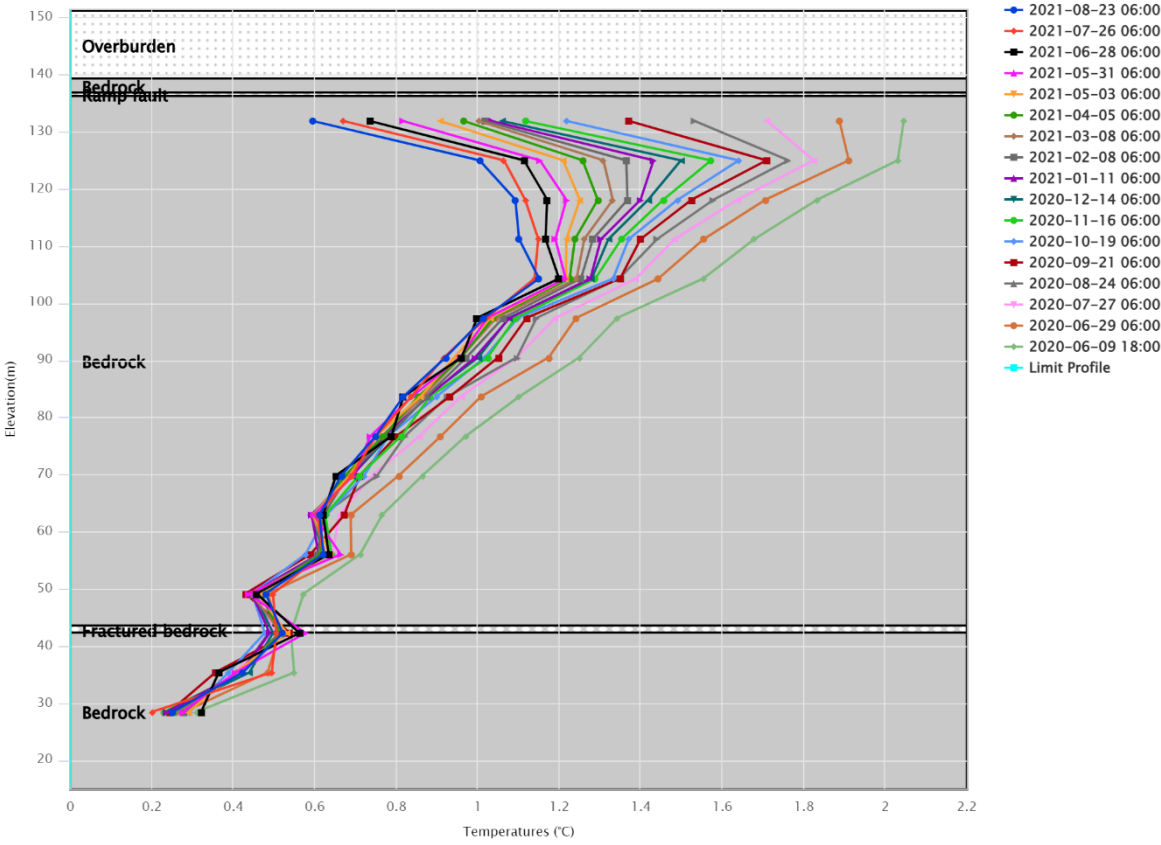

PSW – DH 12 TH

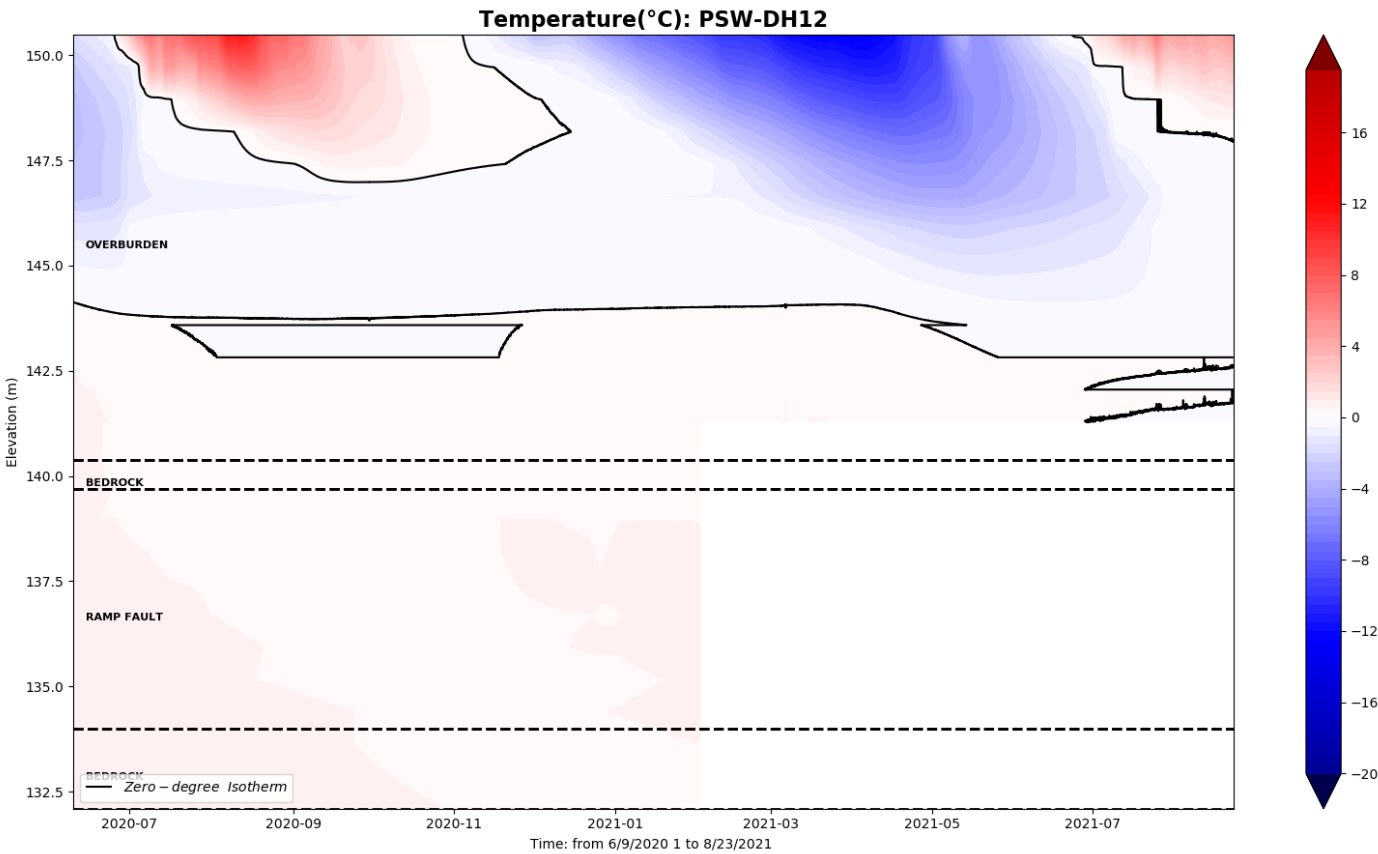

AMQ – PSW – DH12_TH

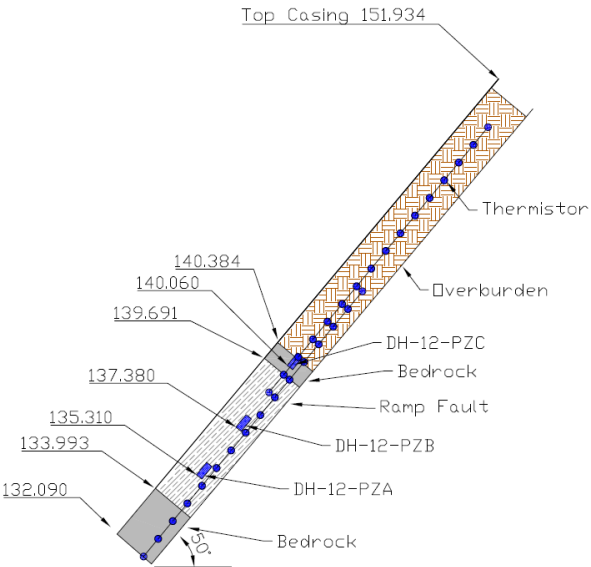
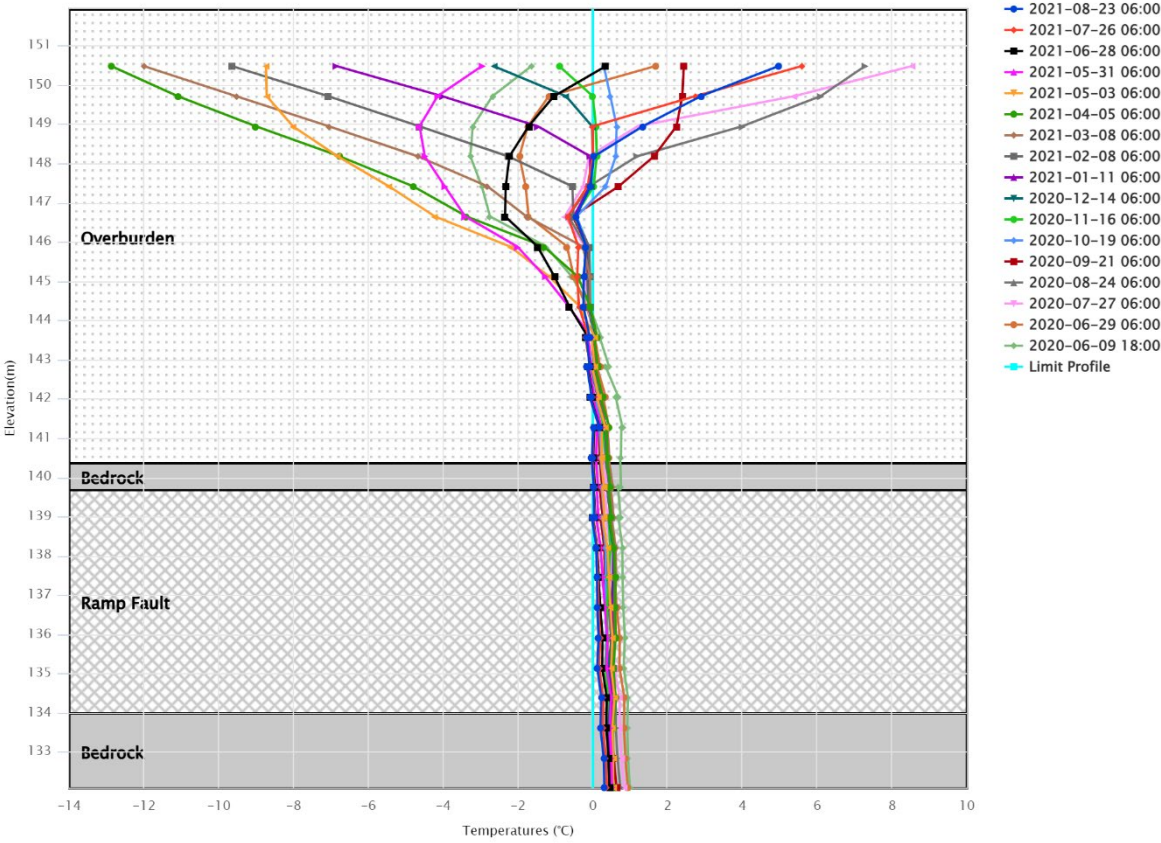

PSW – DH 13 TH

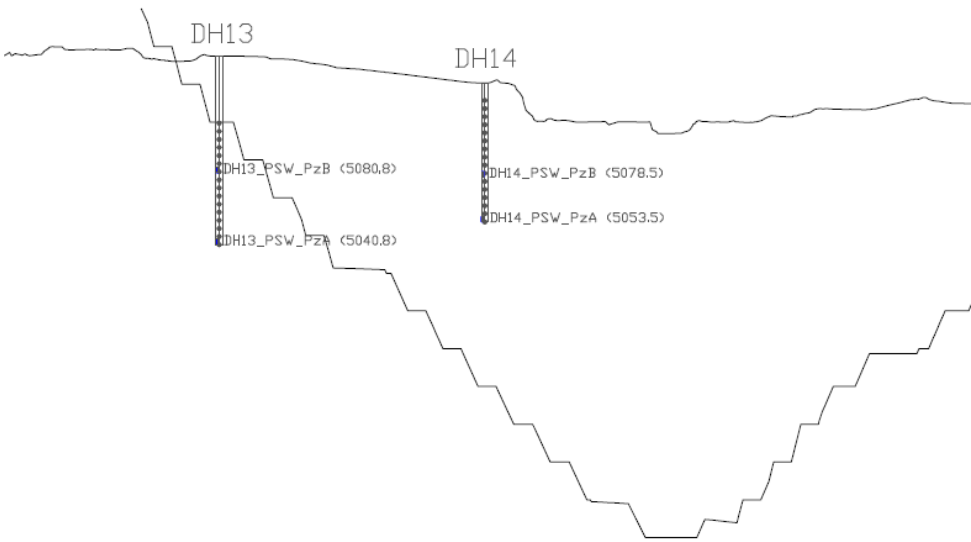
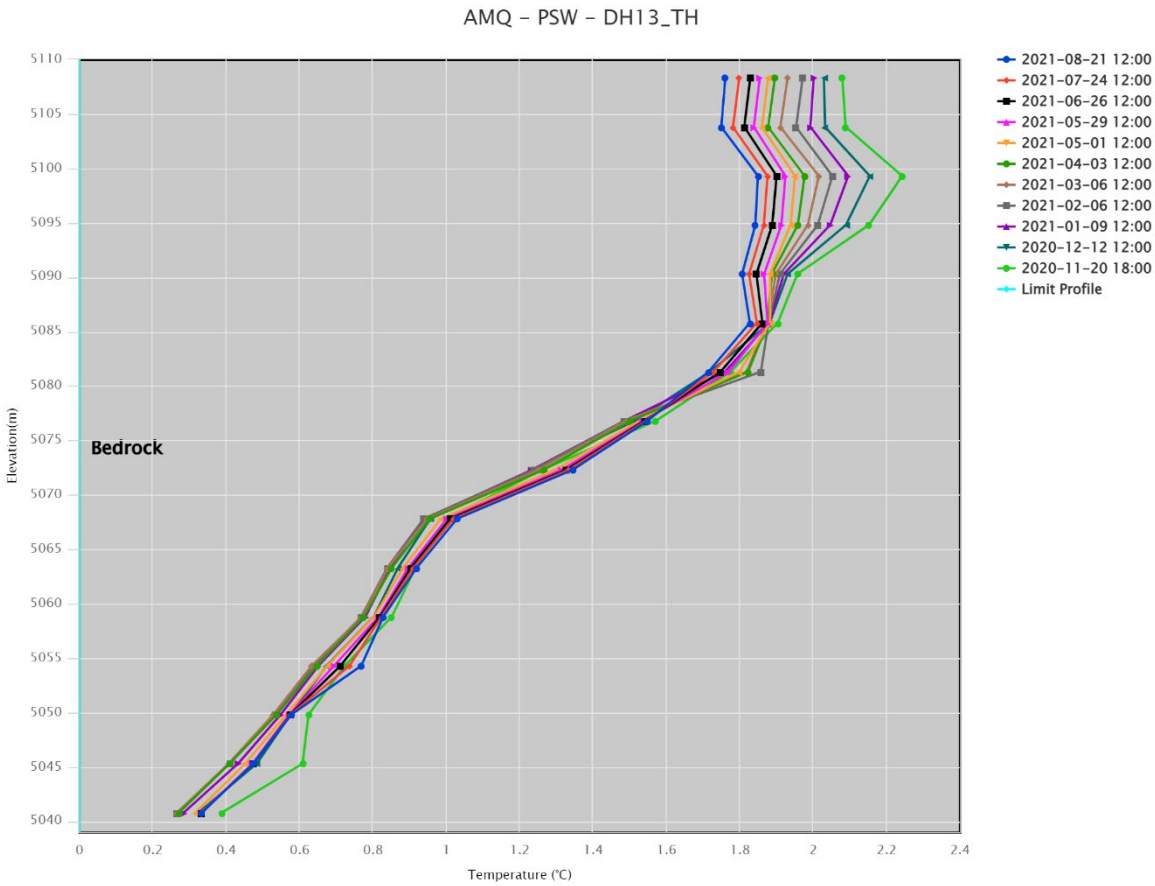
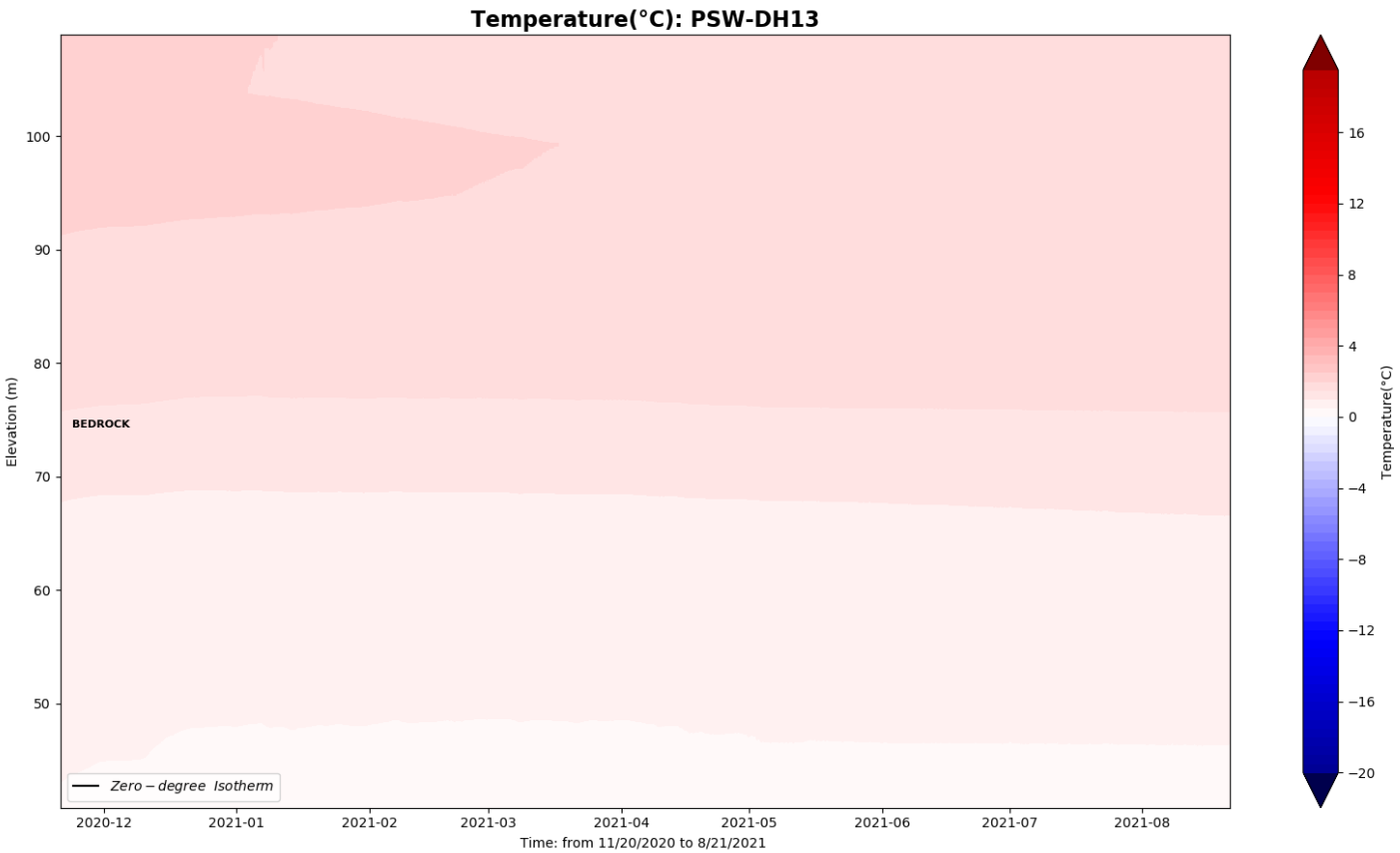
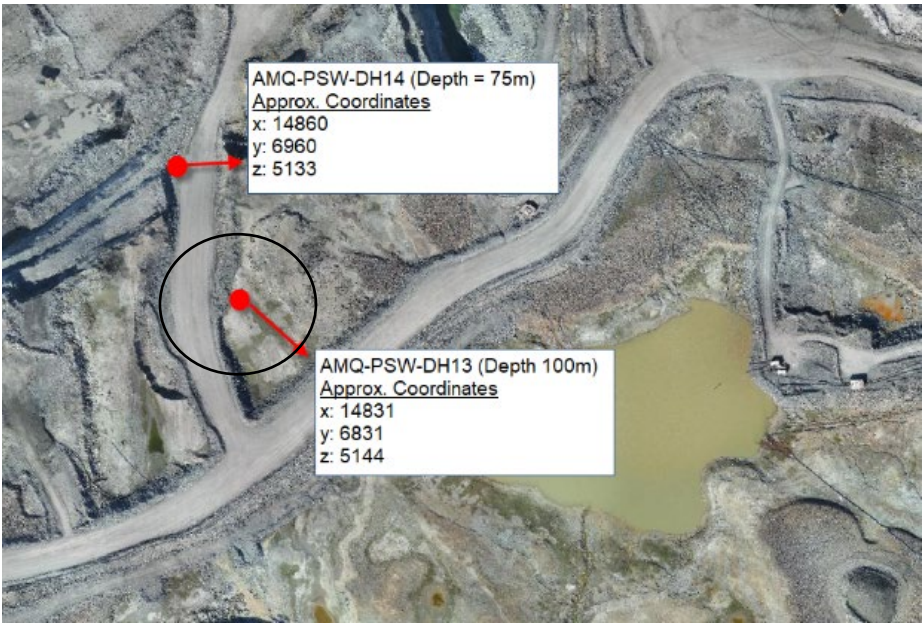

PSW – DH 14 TH

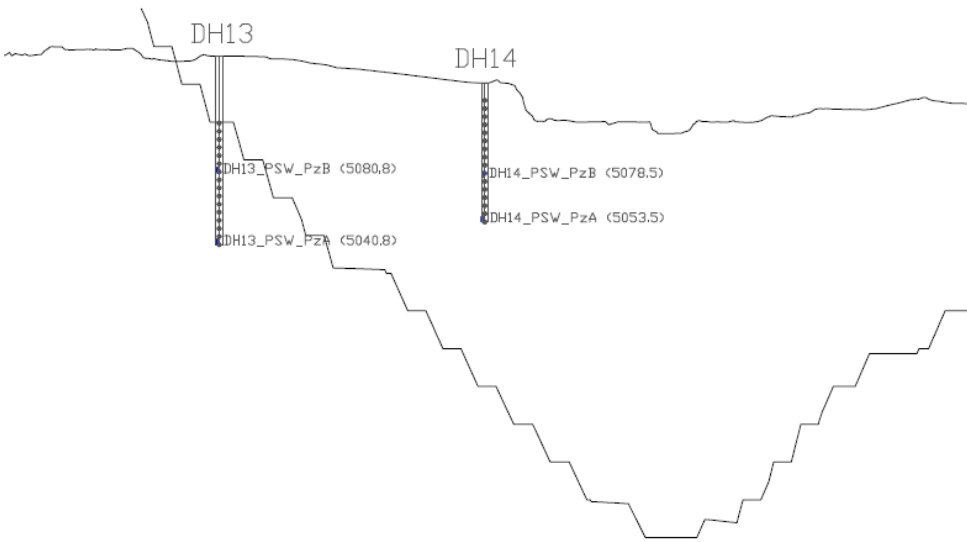
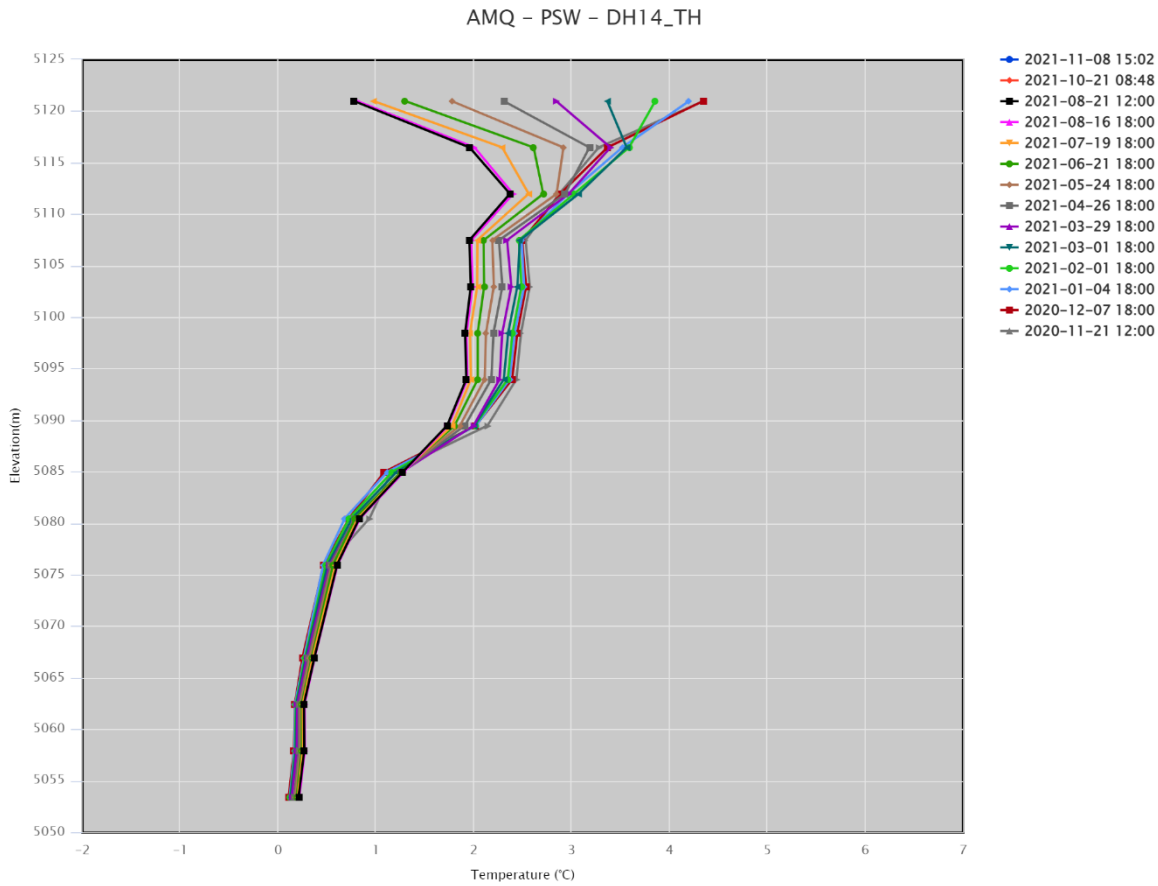
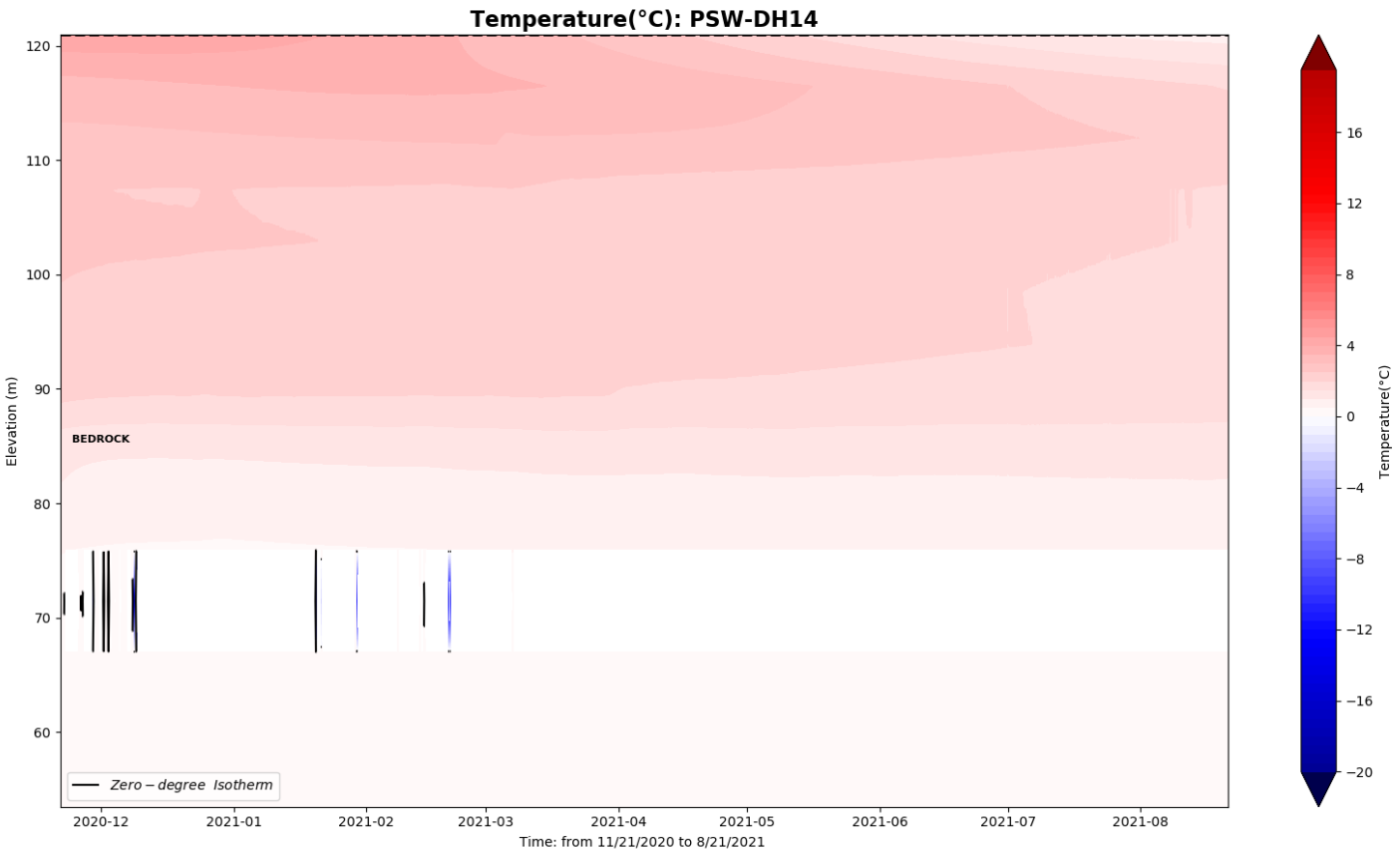
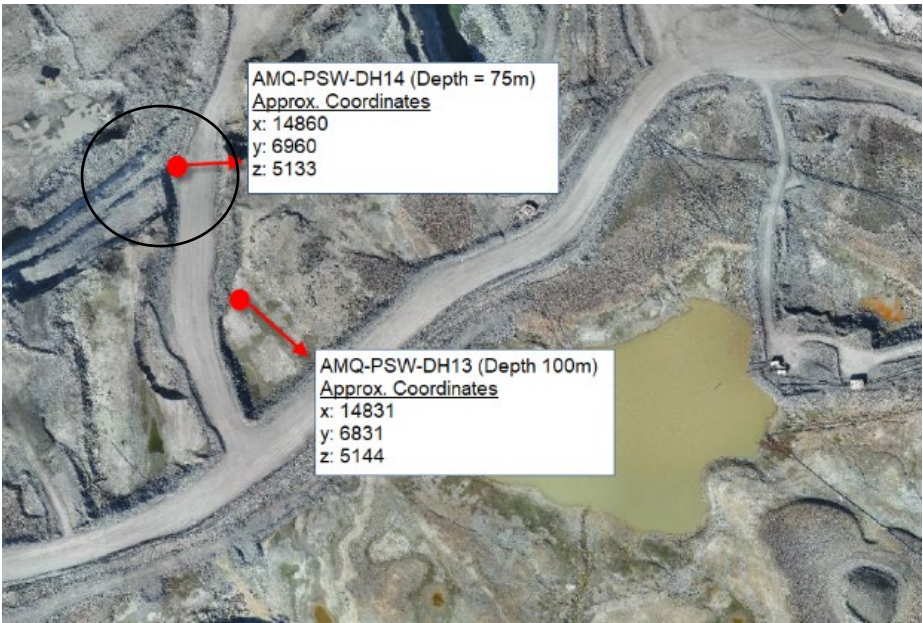

AMQ 15-324

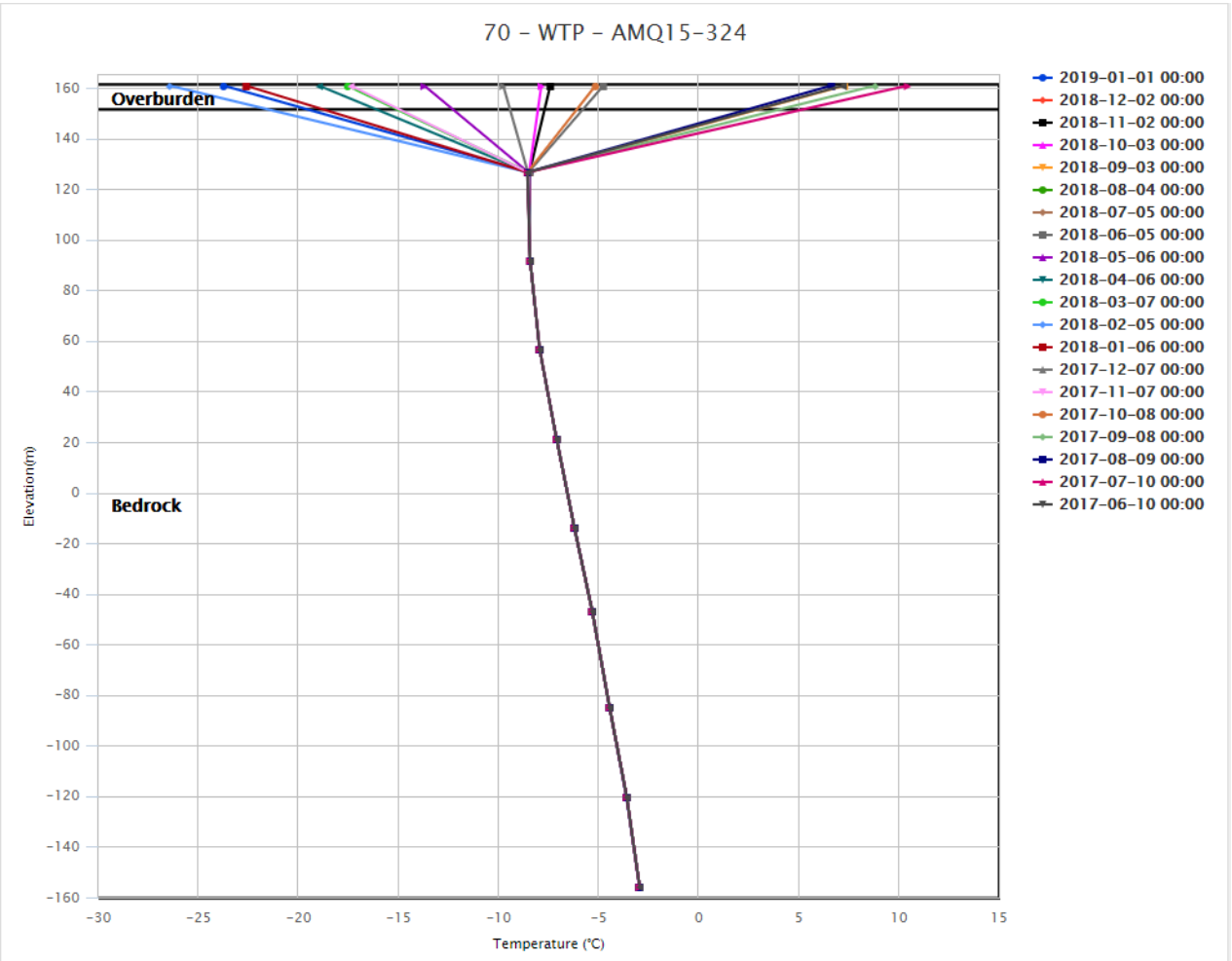
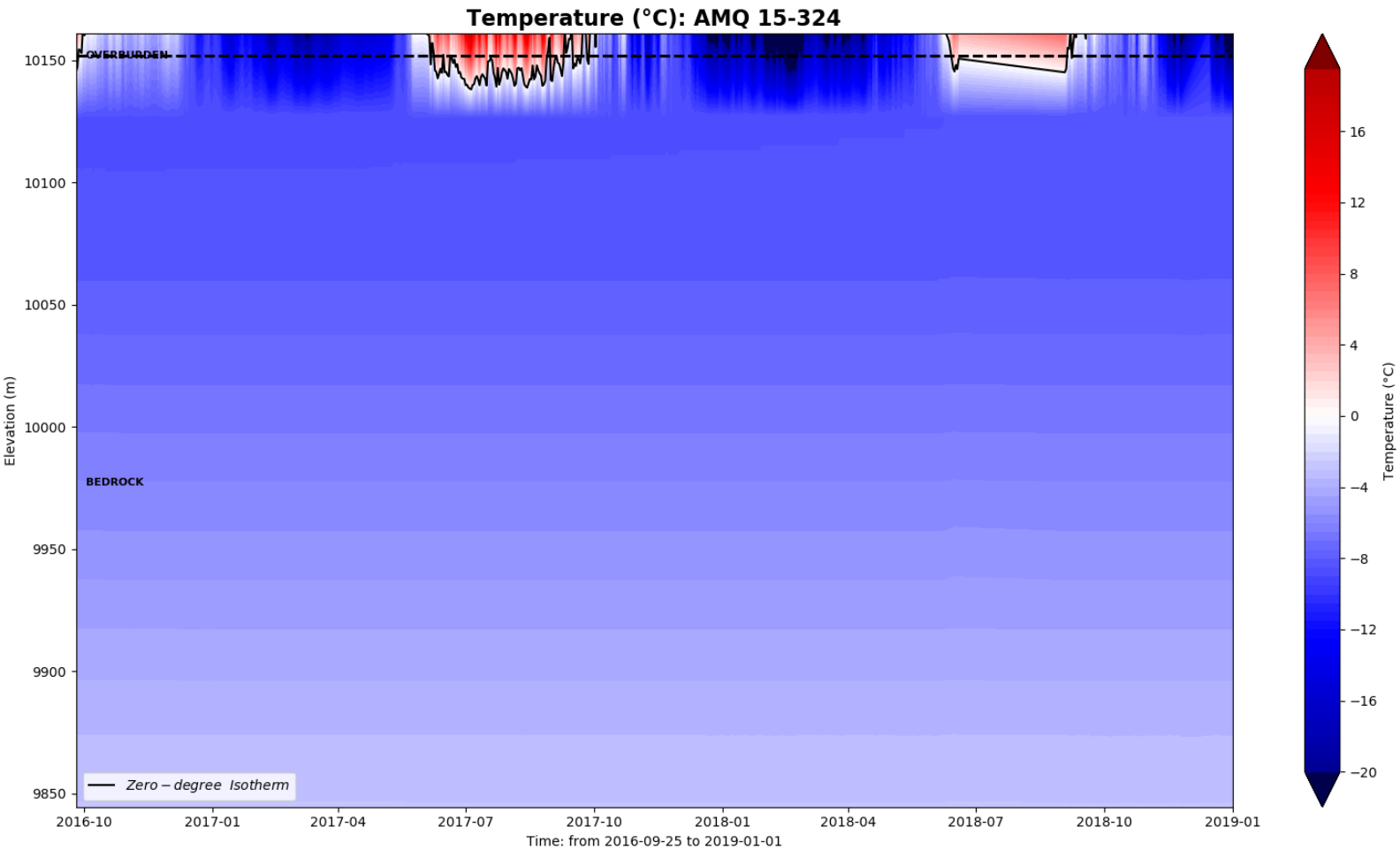
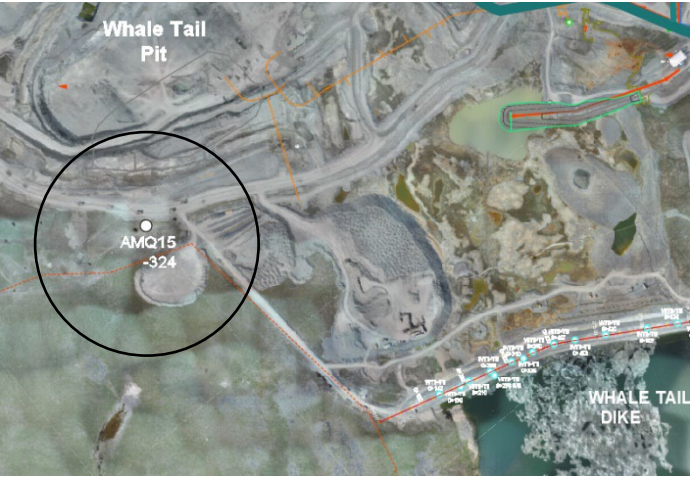

AMQ 17-1233

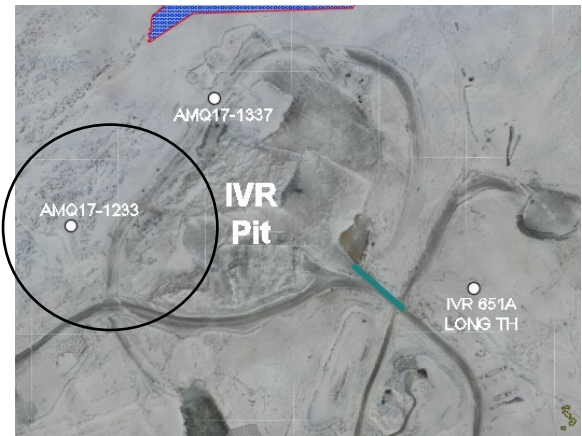

Temperature (°C): AMQ 17-1233

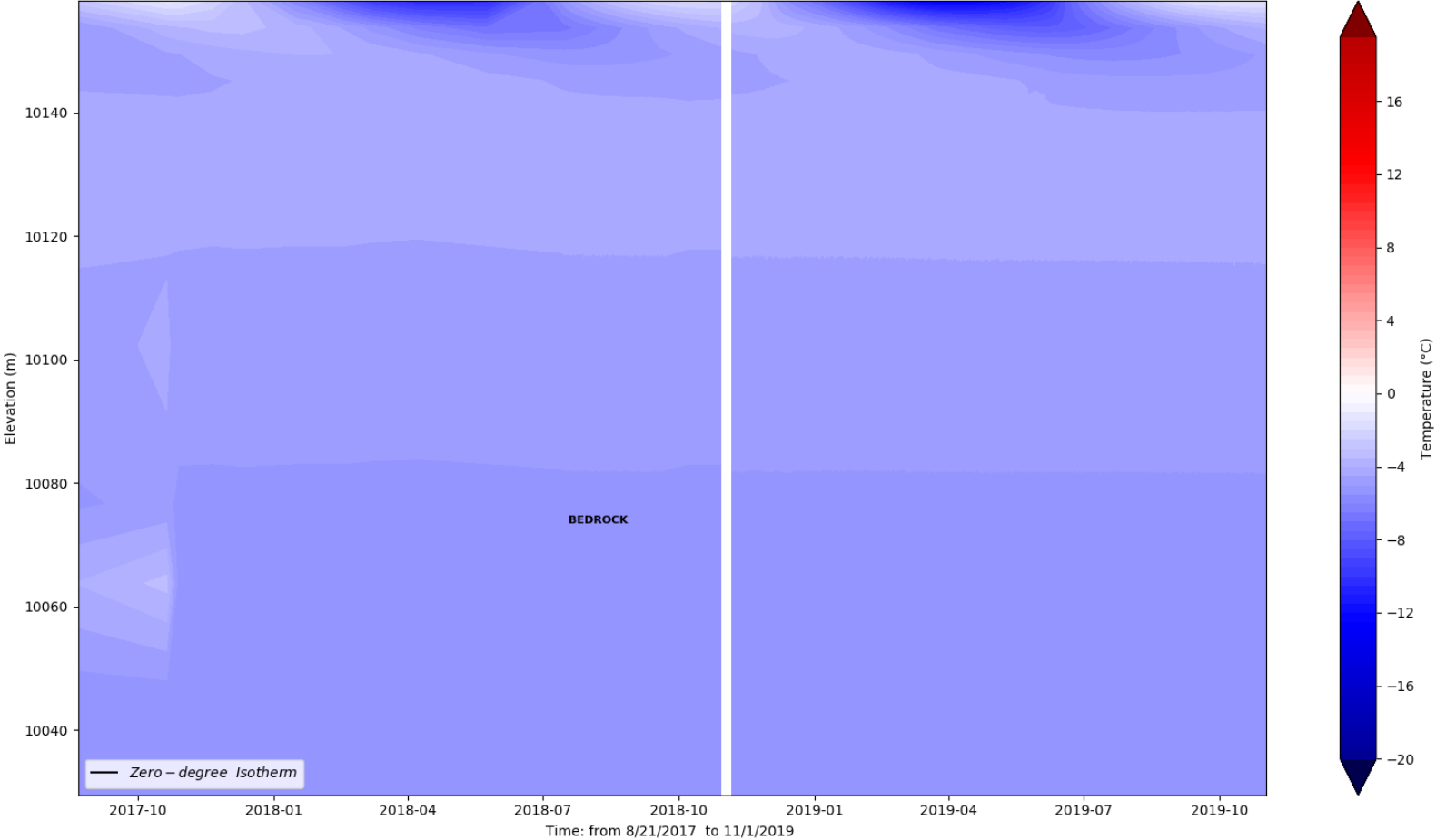

70 - IVR - AMQ17-1233

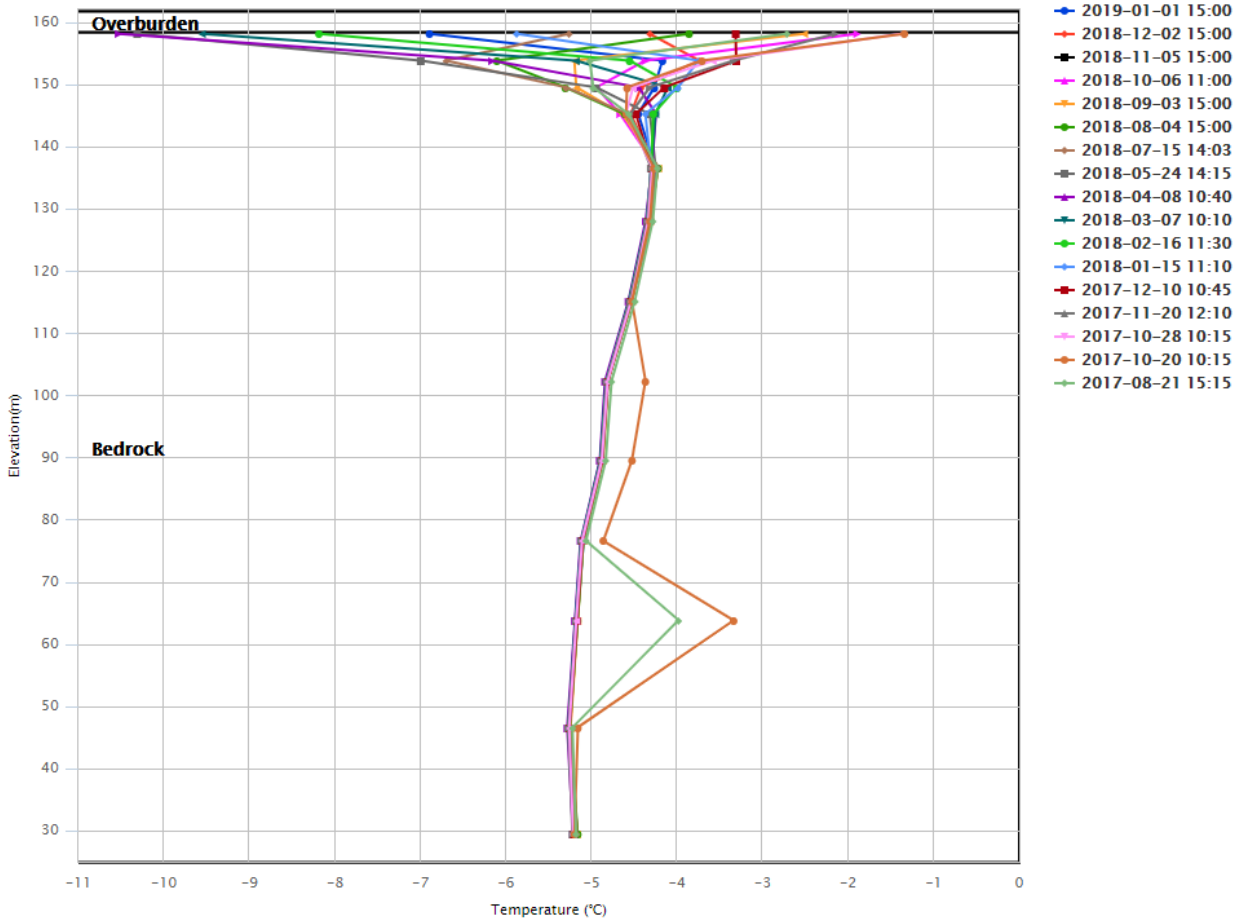

AMQ 17-1337

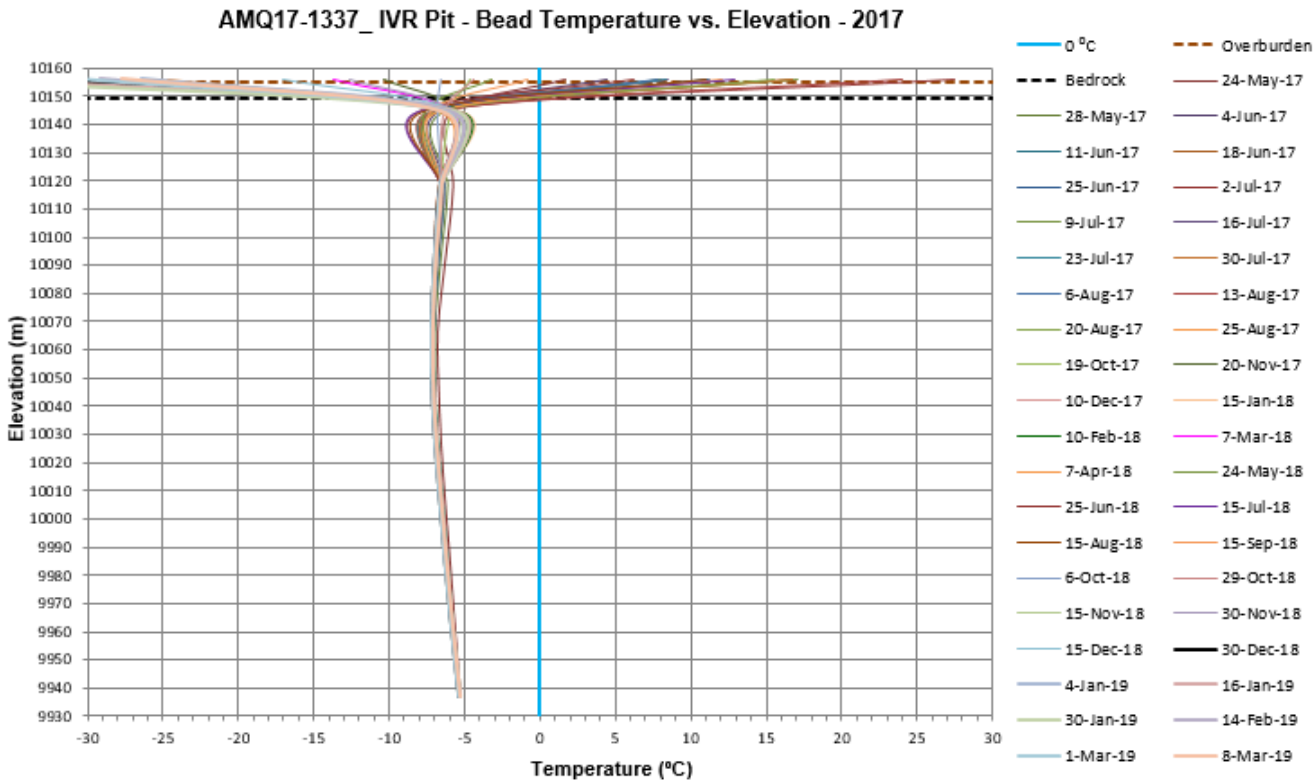
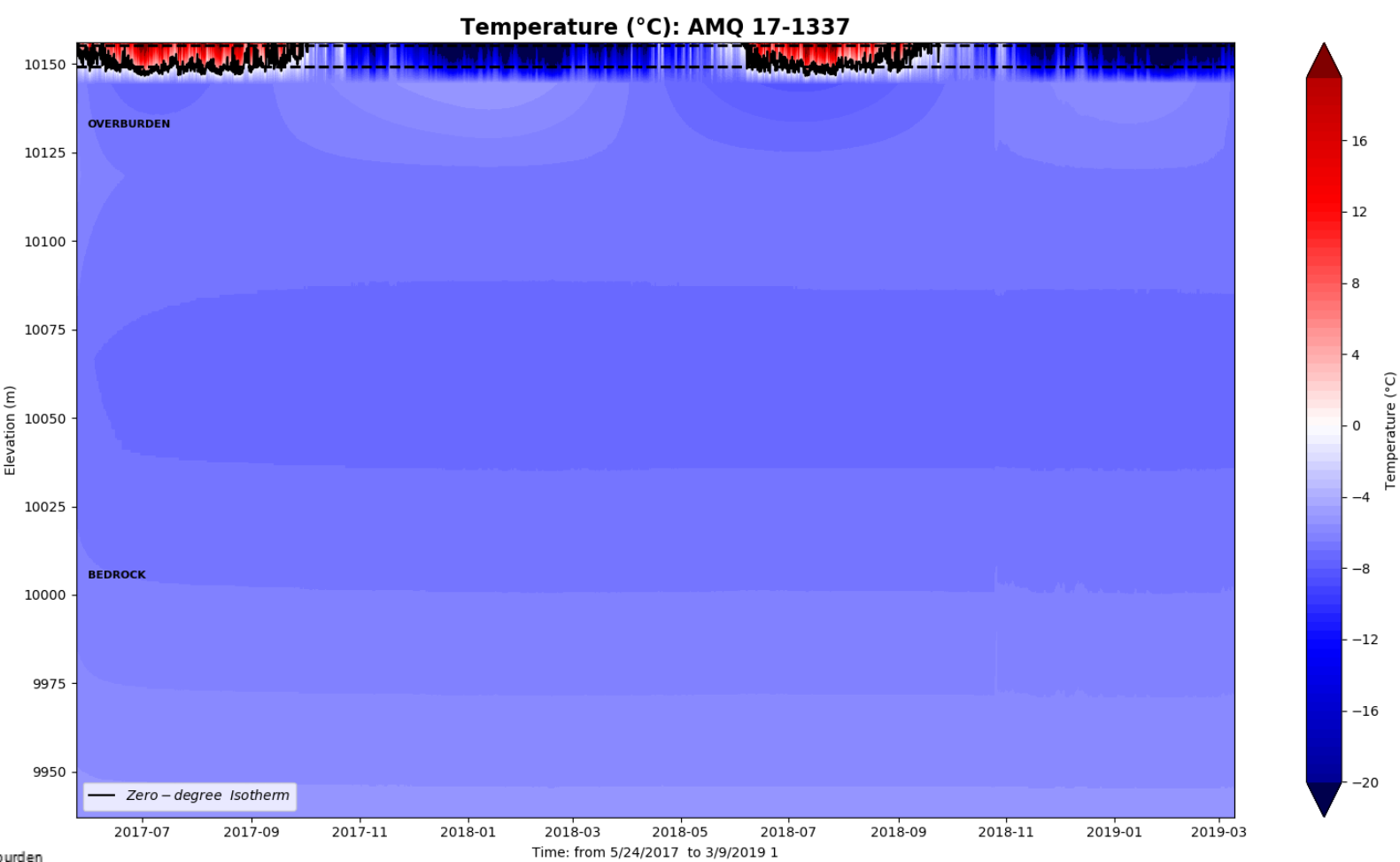
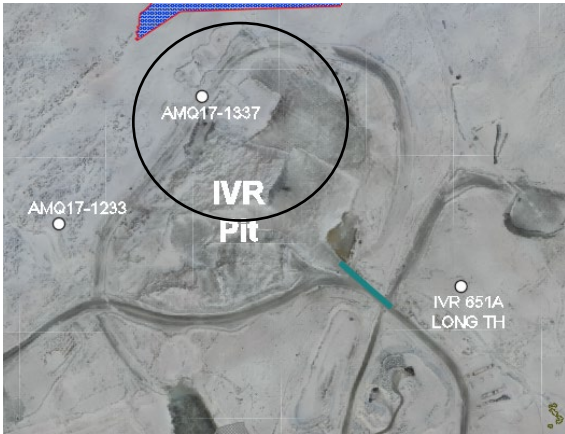

AMQ – WT2_NW_TH

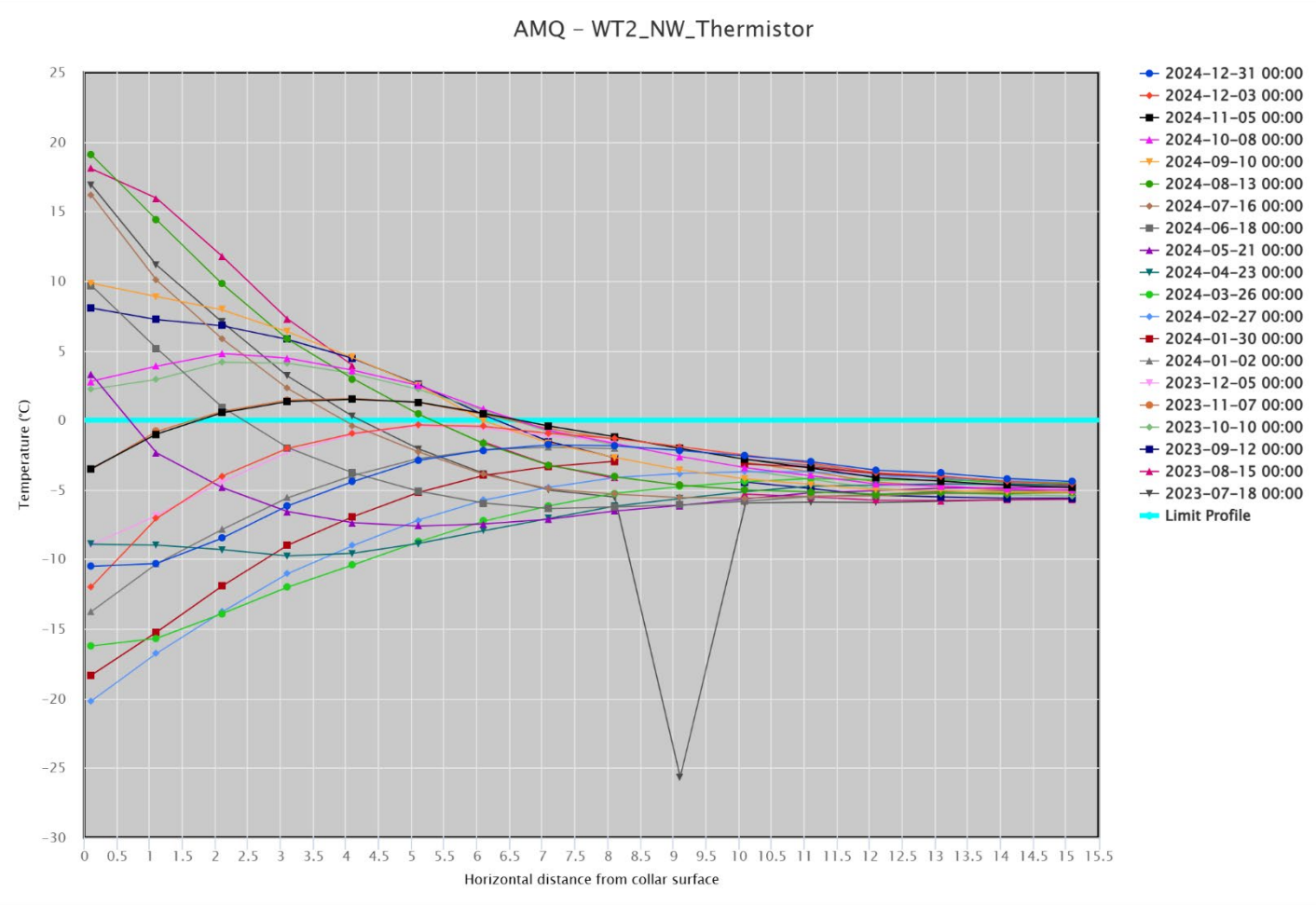
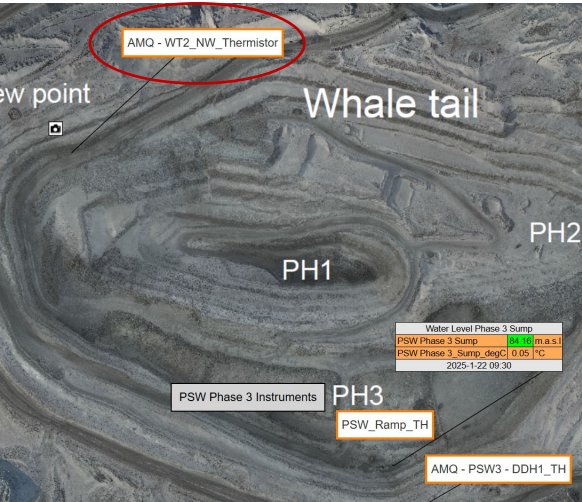

PSW_Ramp_TH

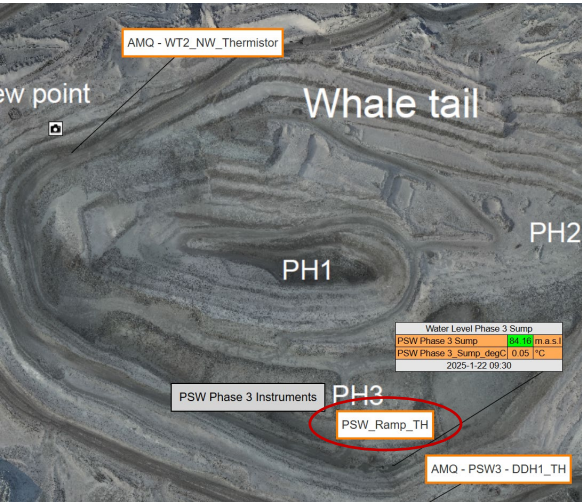

Not enough readings yet for interpretation

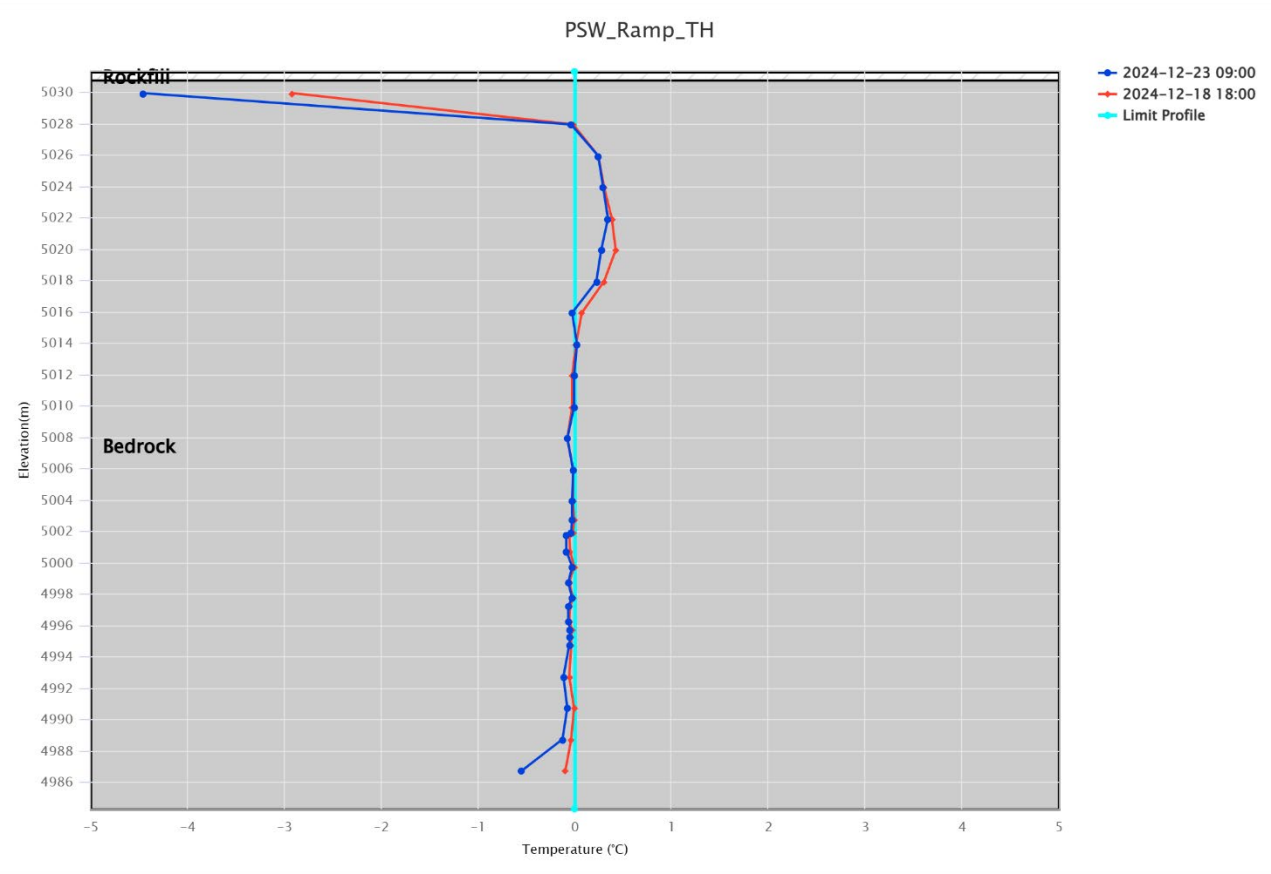

AMQ – PSW3 – DDH1_TH

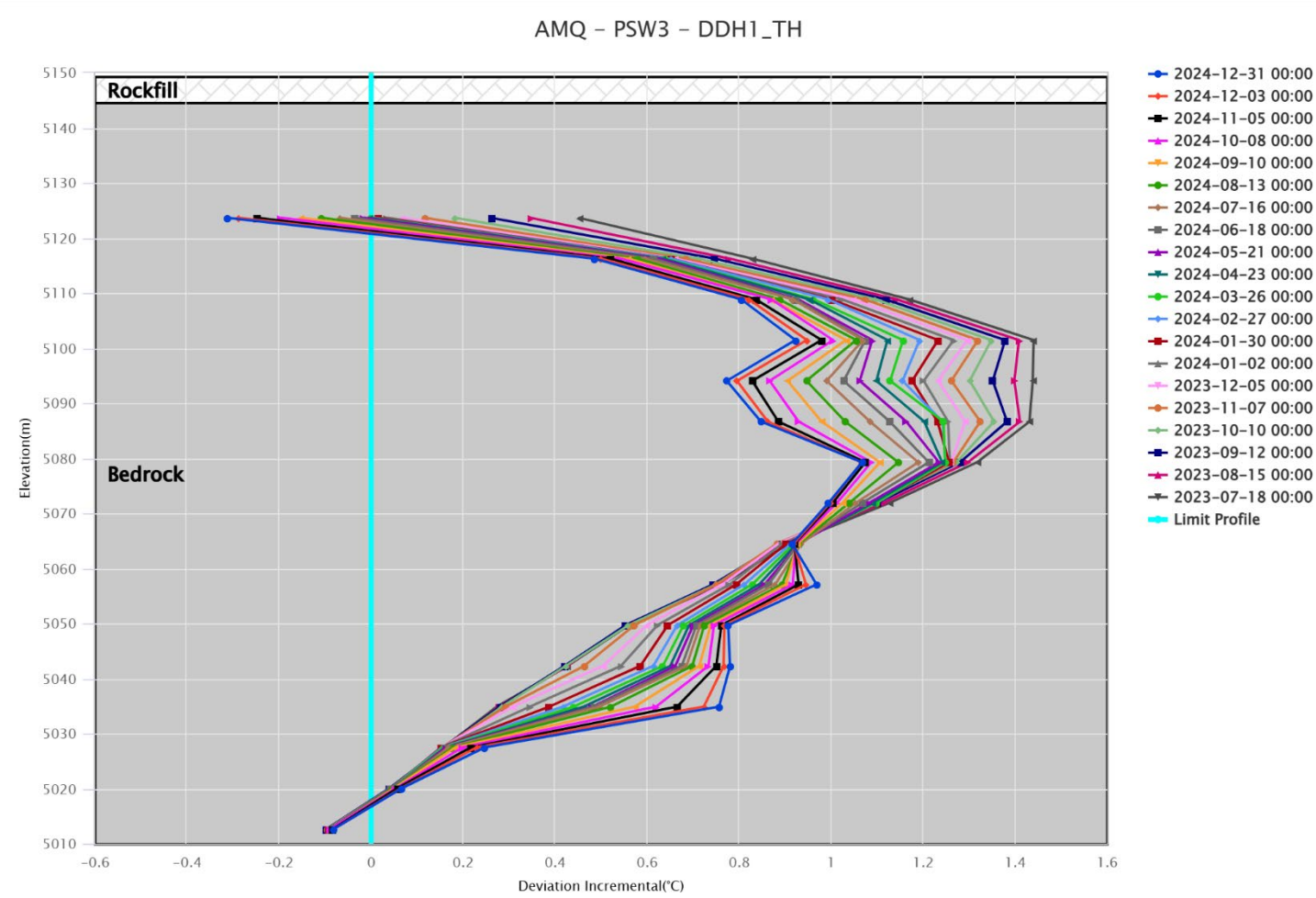
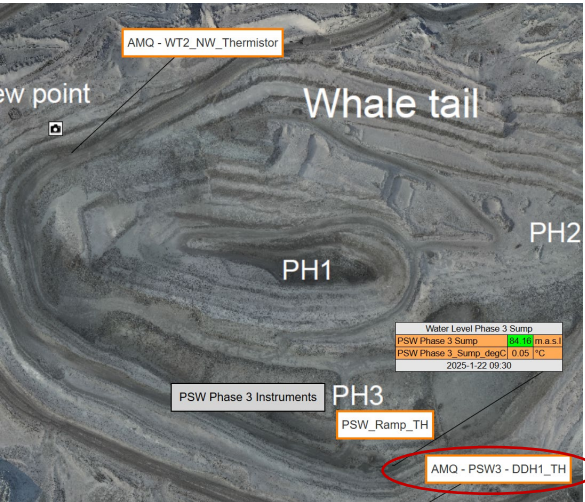

V651A Long TH

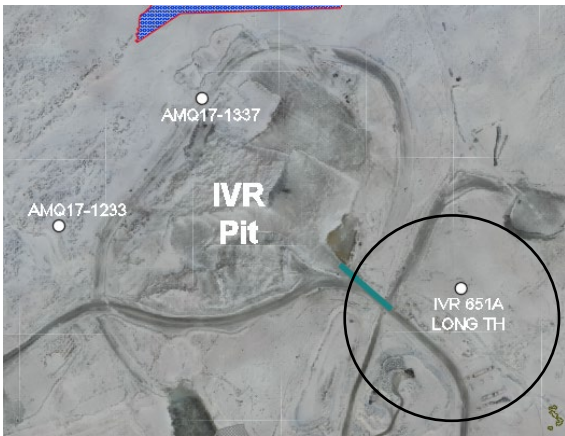

Note that readings are unstable and many beads are not functional

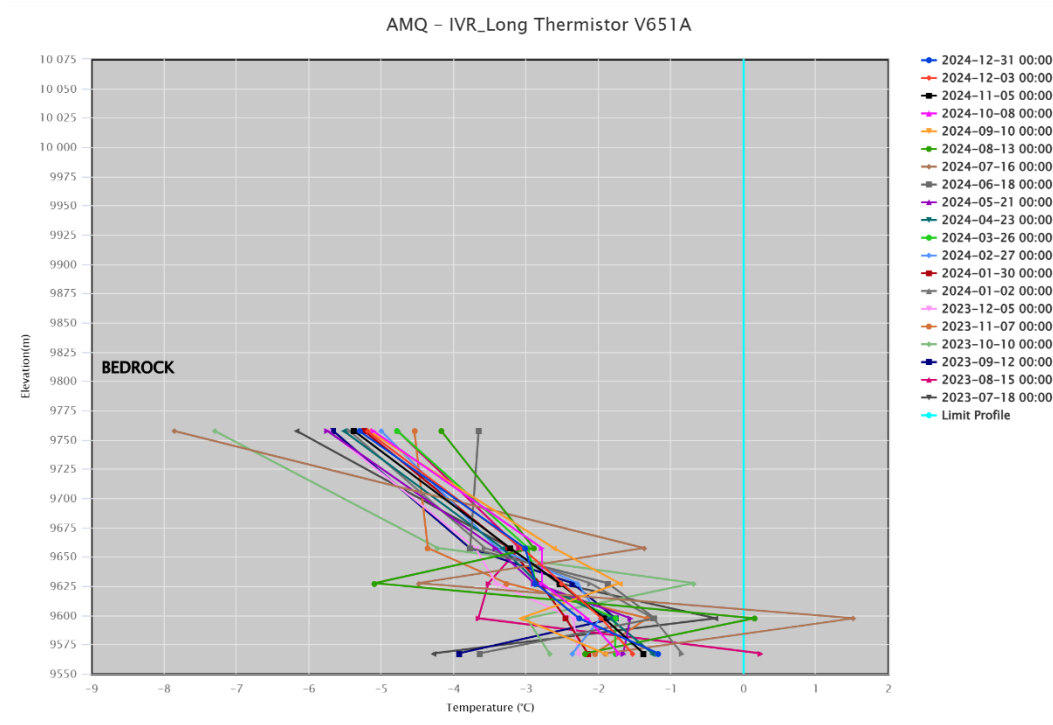

IVR-BH-T2

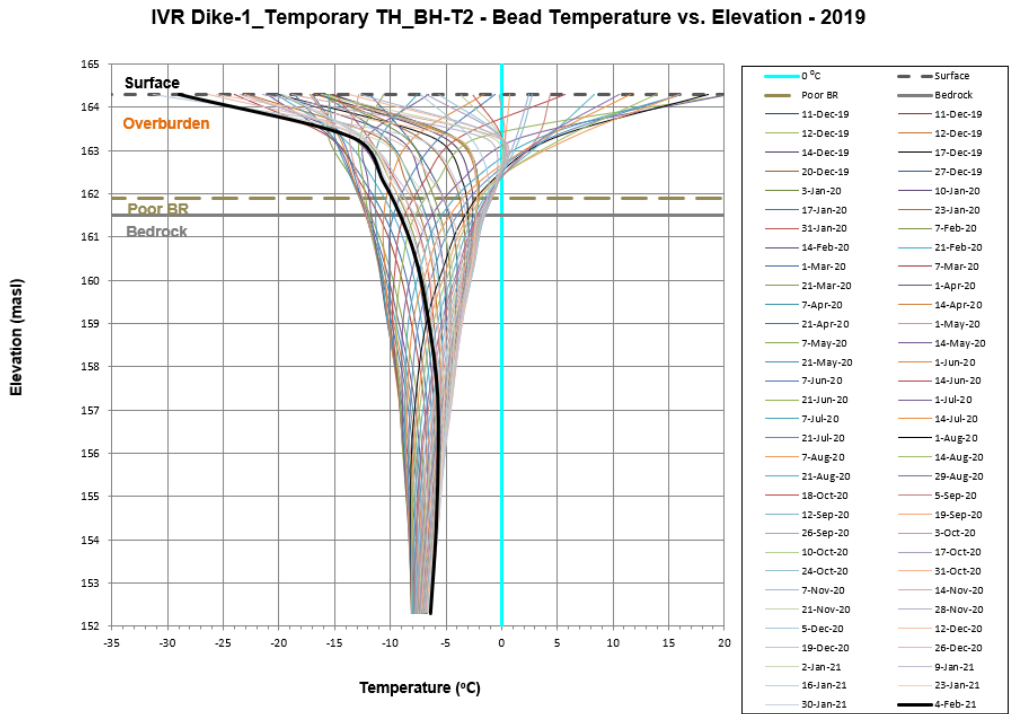
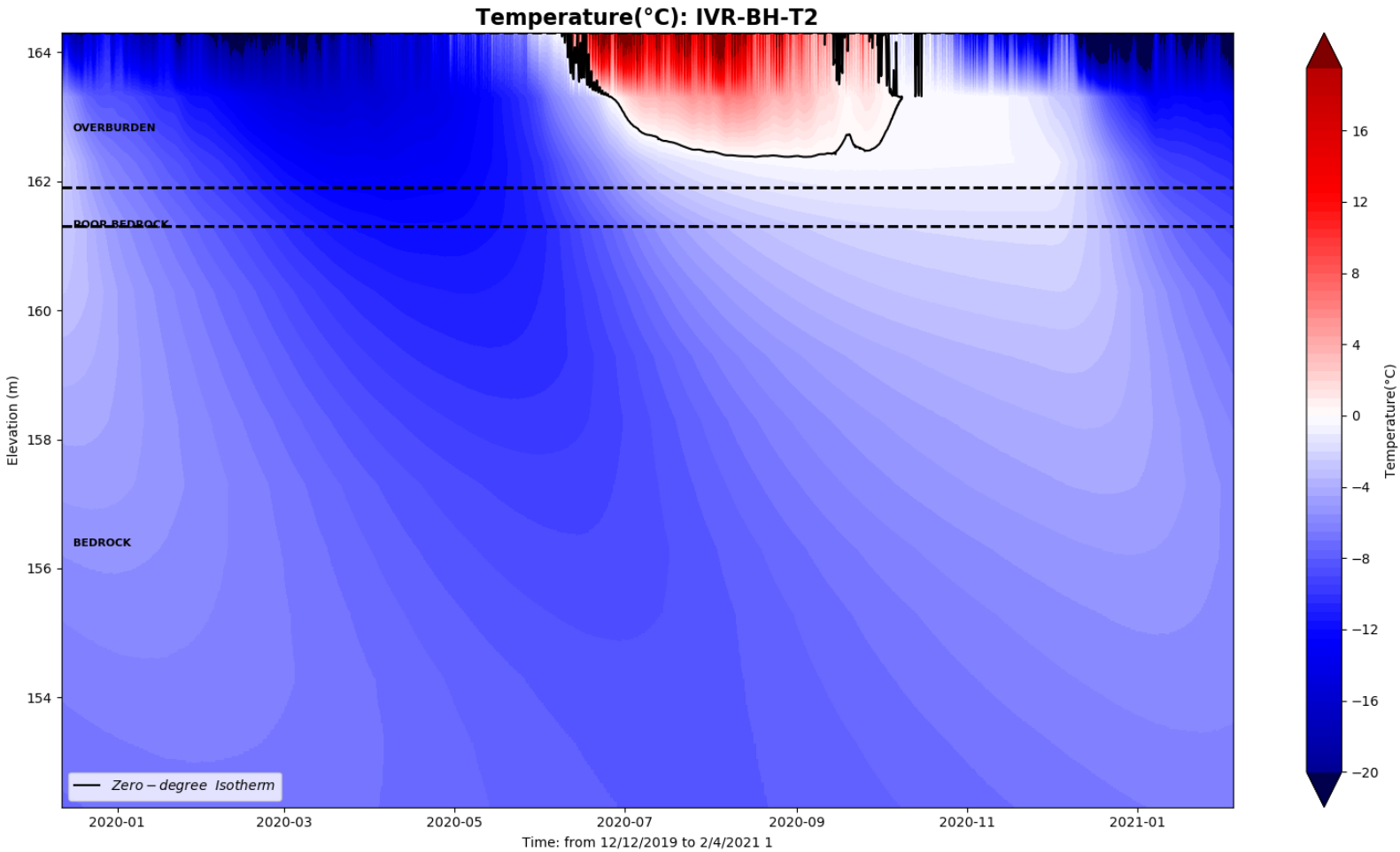
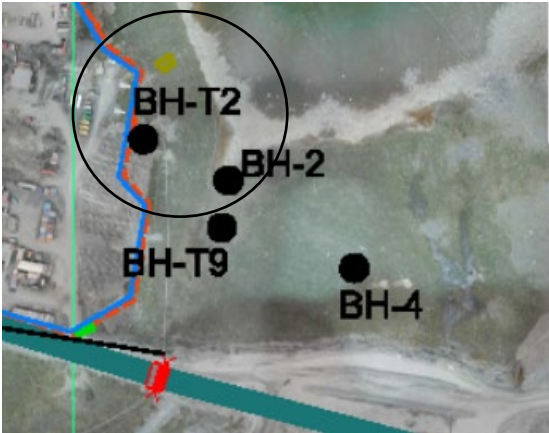

IVR-BH-4

