

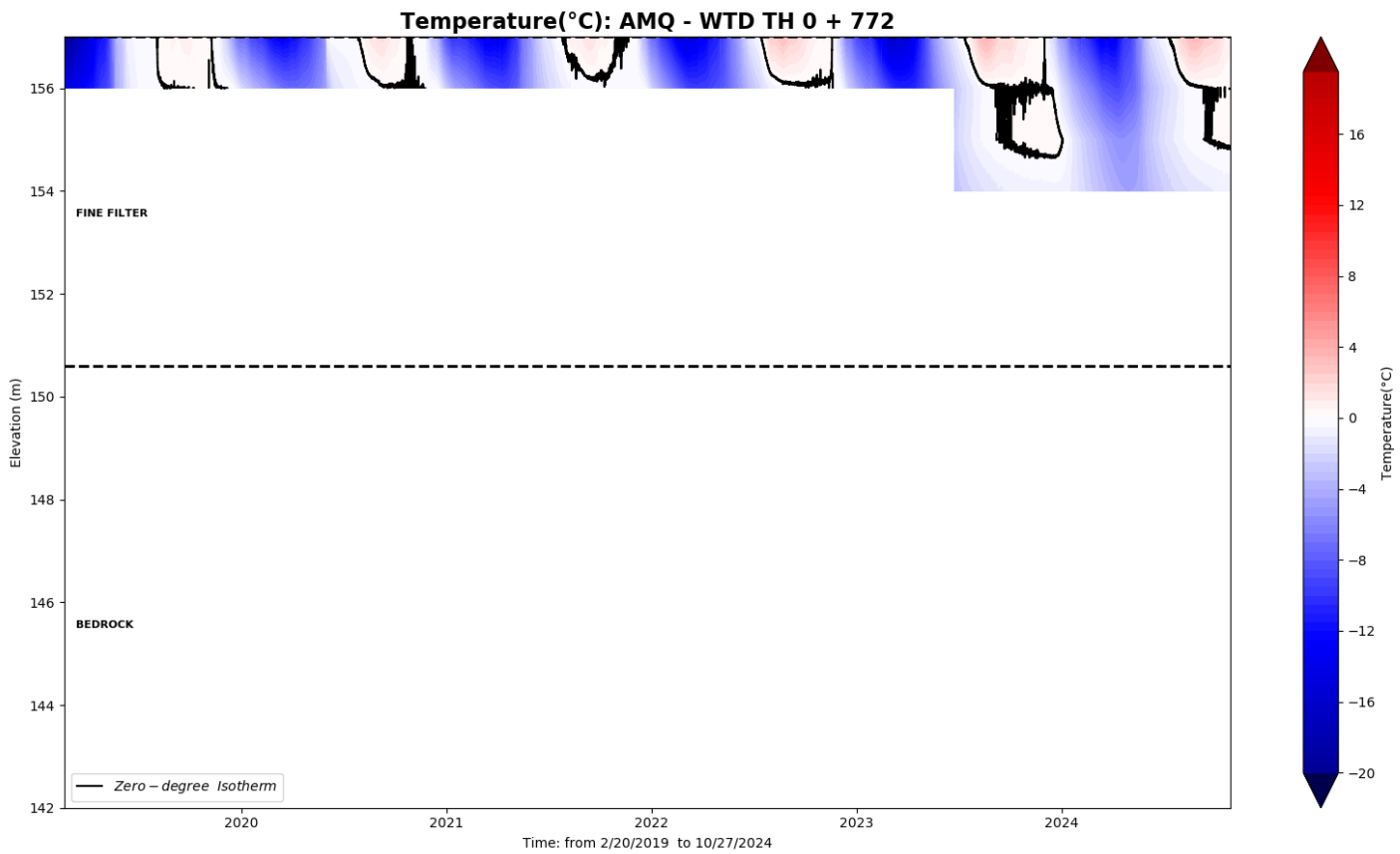

**WTD-TH 0+772 U/S**

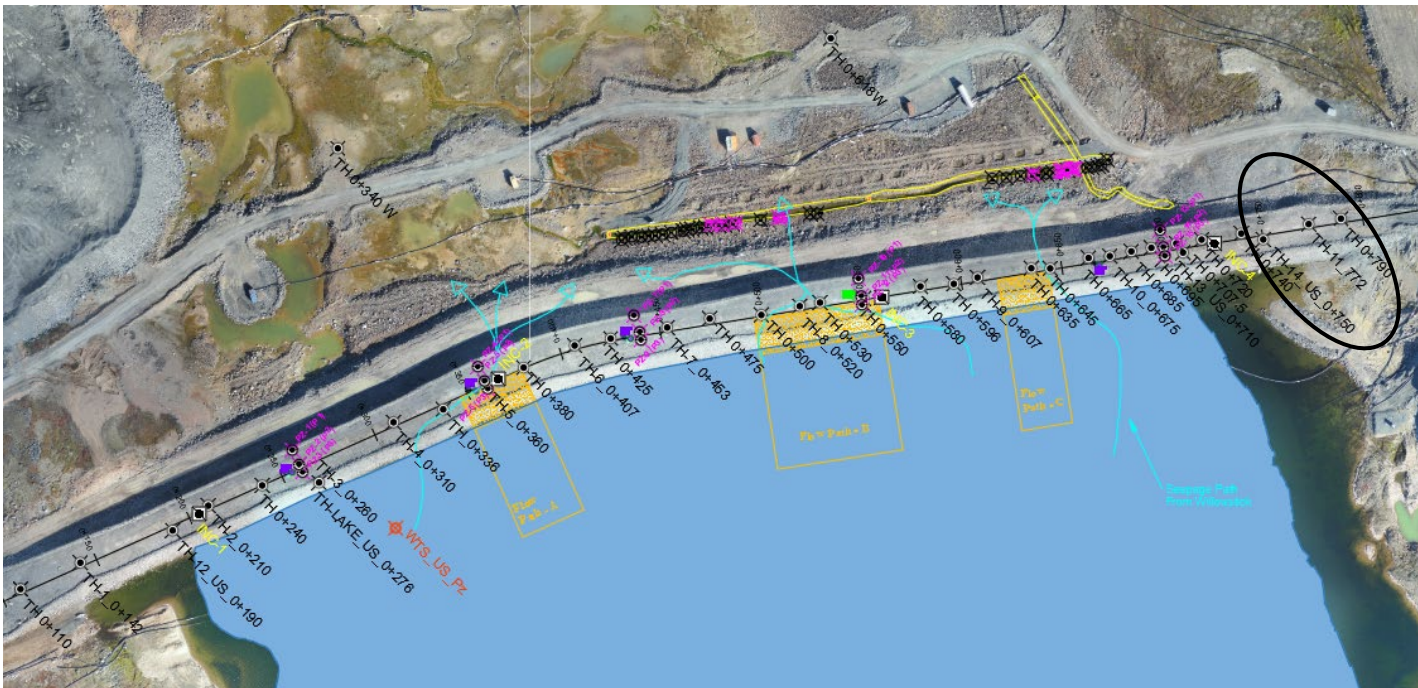

AMQ - WTD TH: 0+77

Mostly all beads have capacitive effect. Only beads # 1, #2 and #4 remain reliab

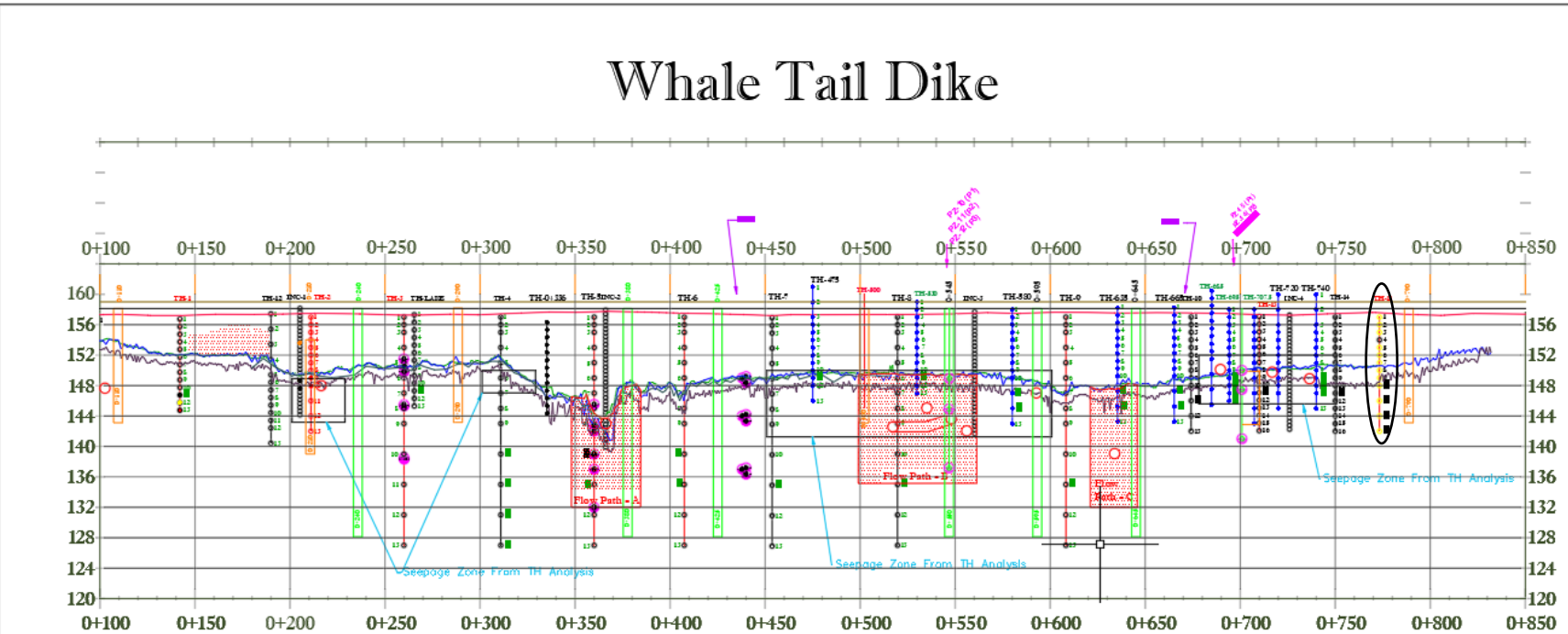
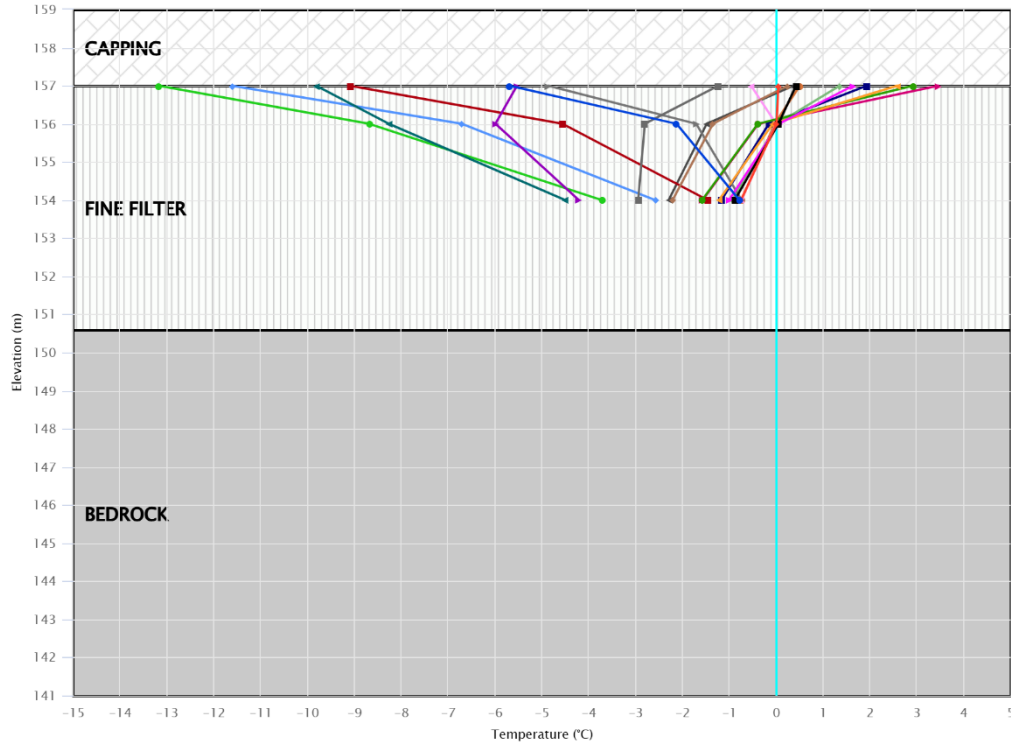



WTD-TH 0+790

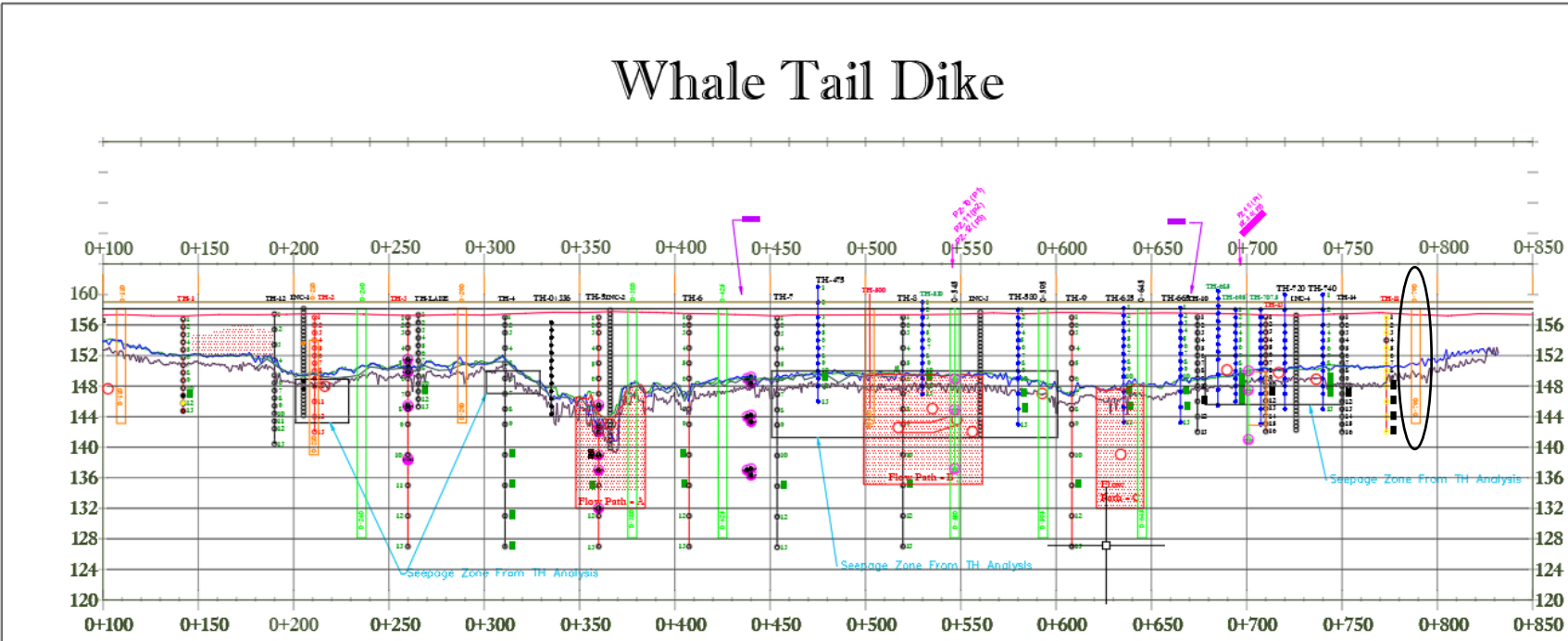
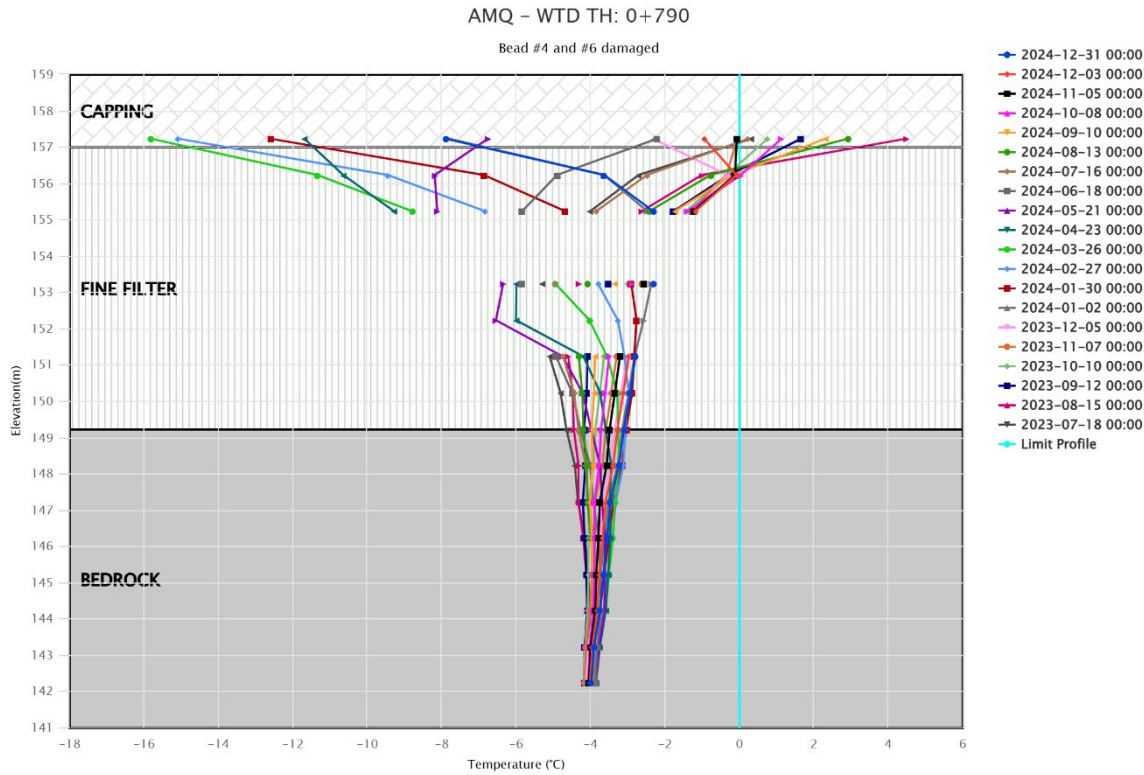
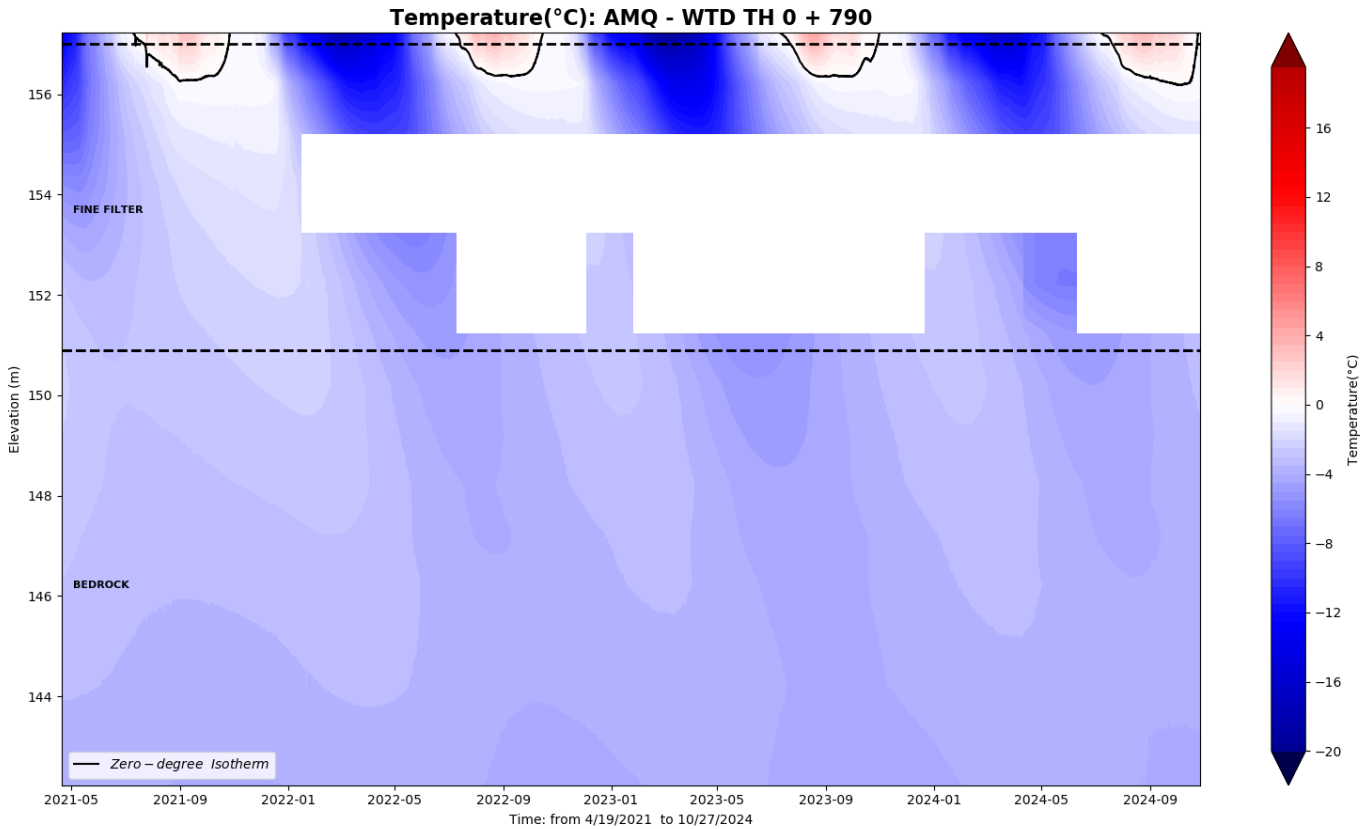
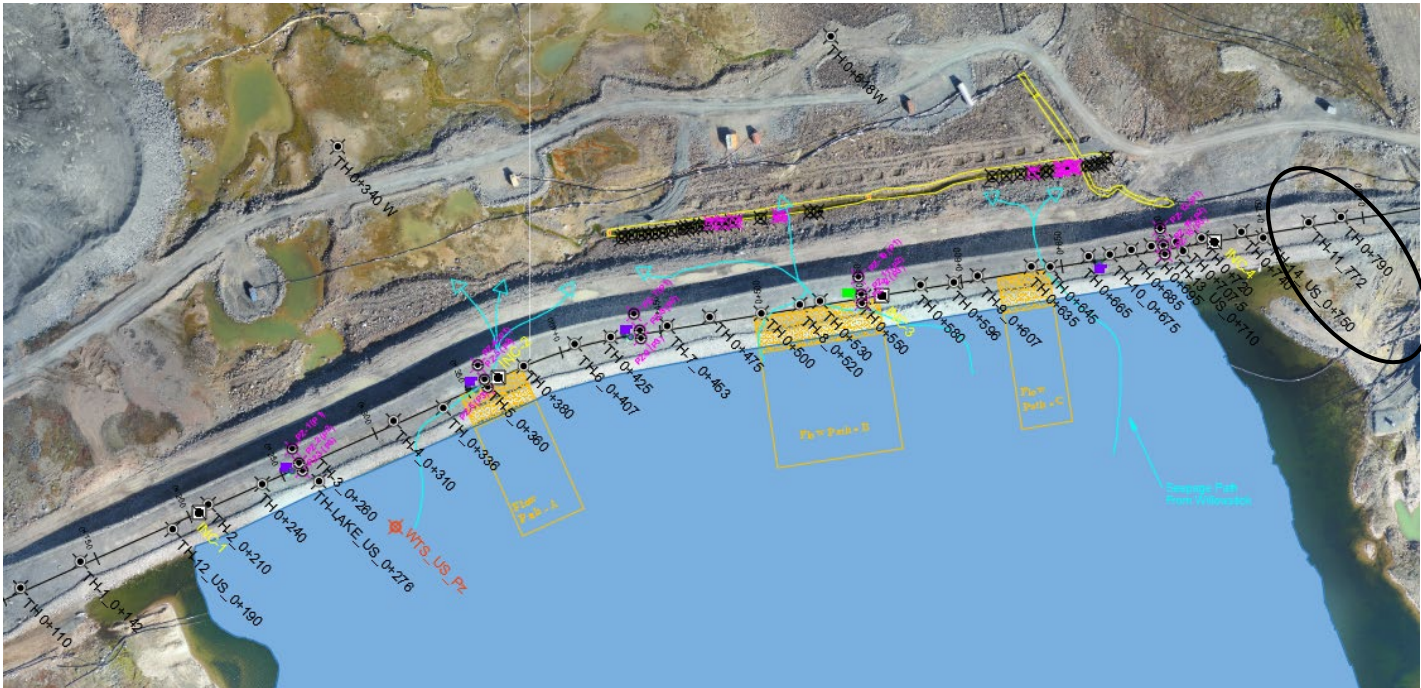



**WTD US 0+130**

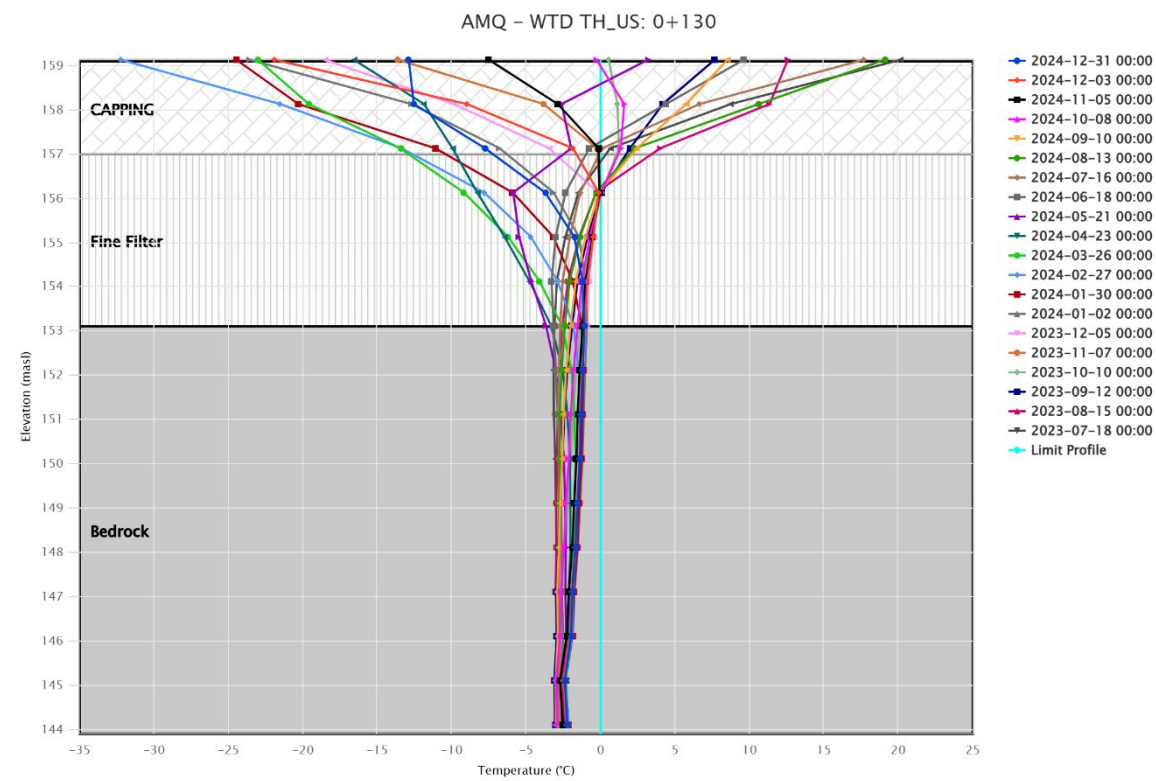
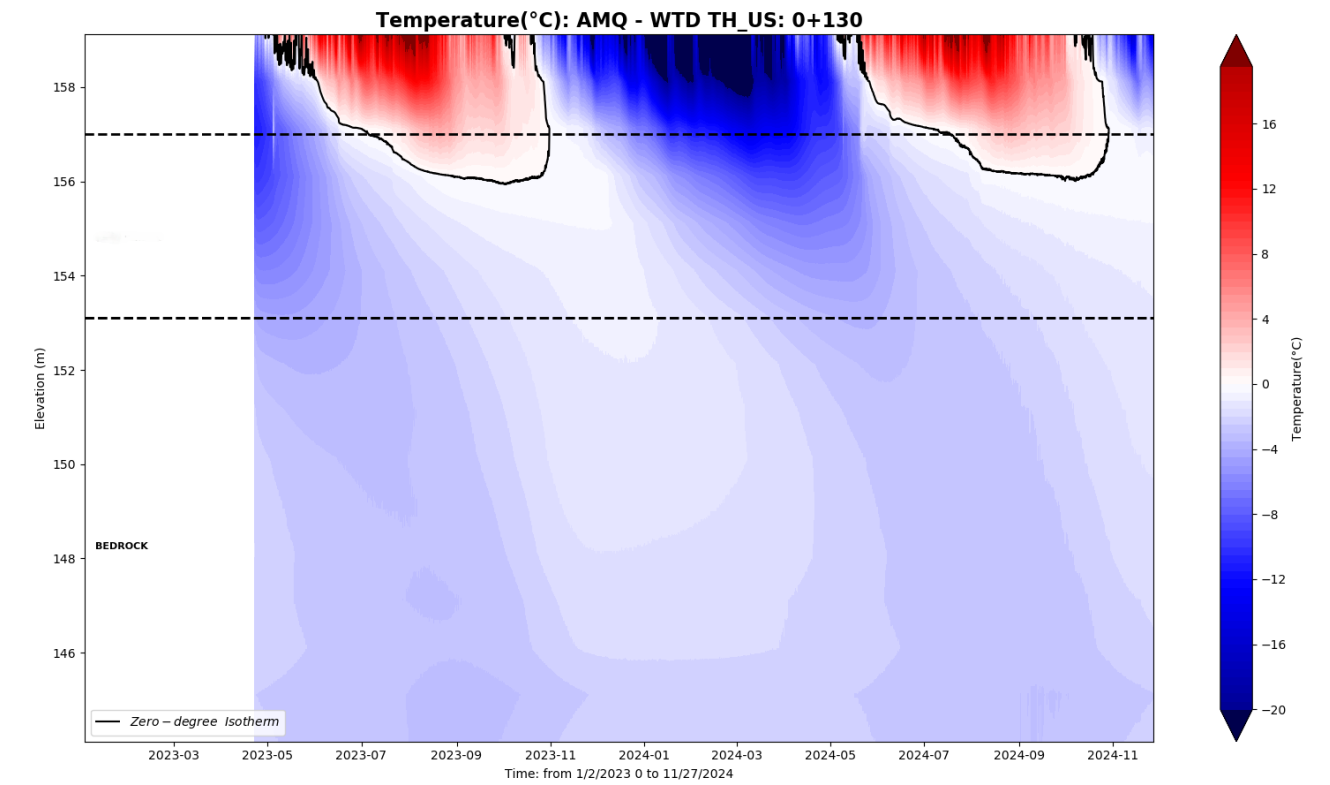
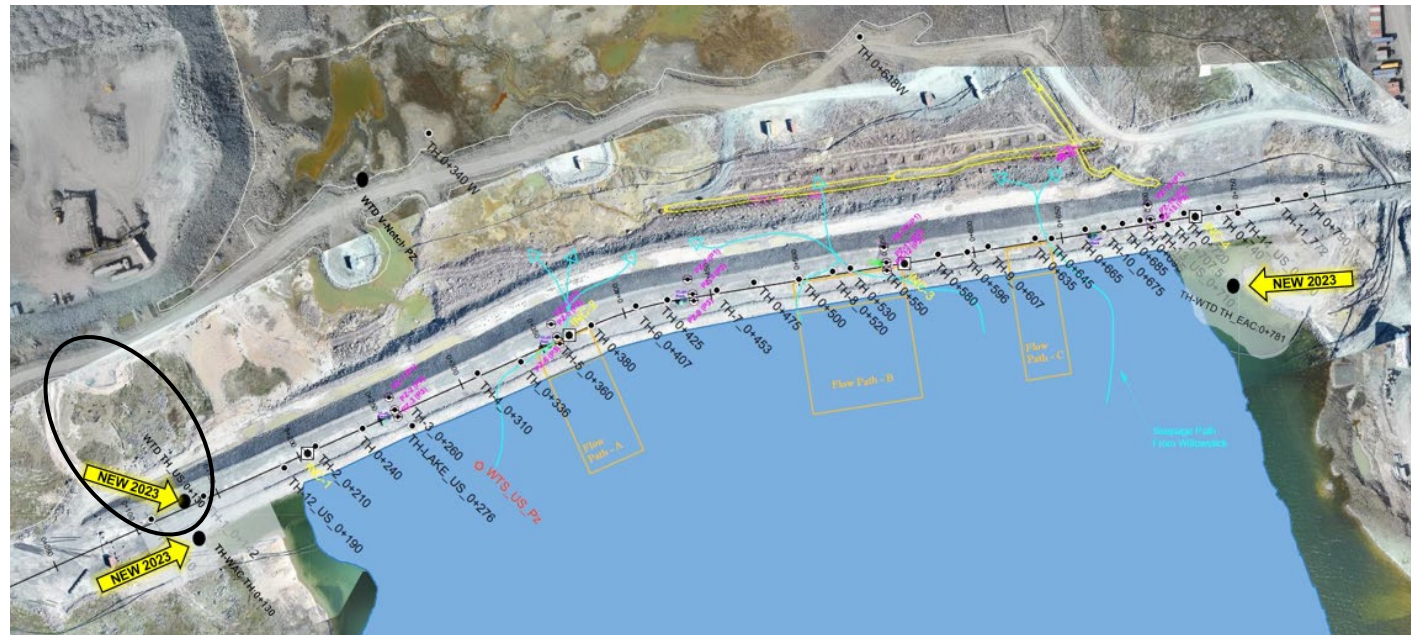



WTD WAC 0+130

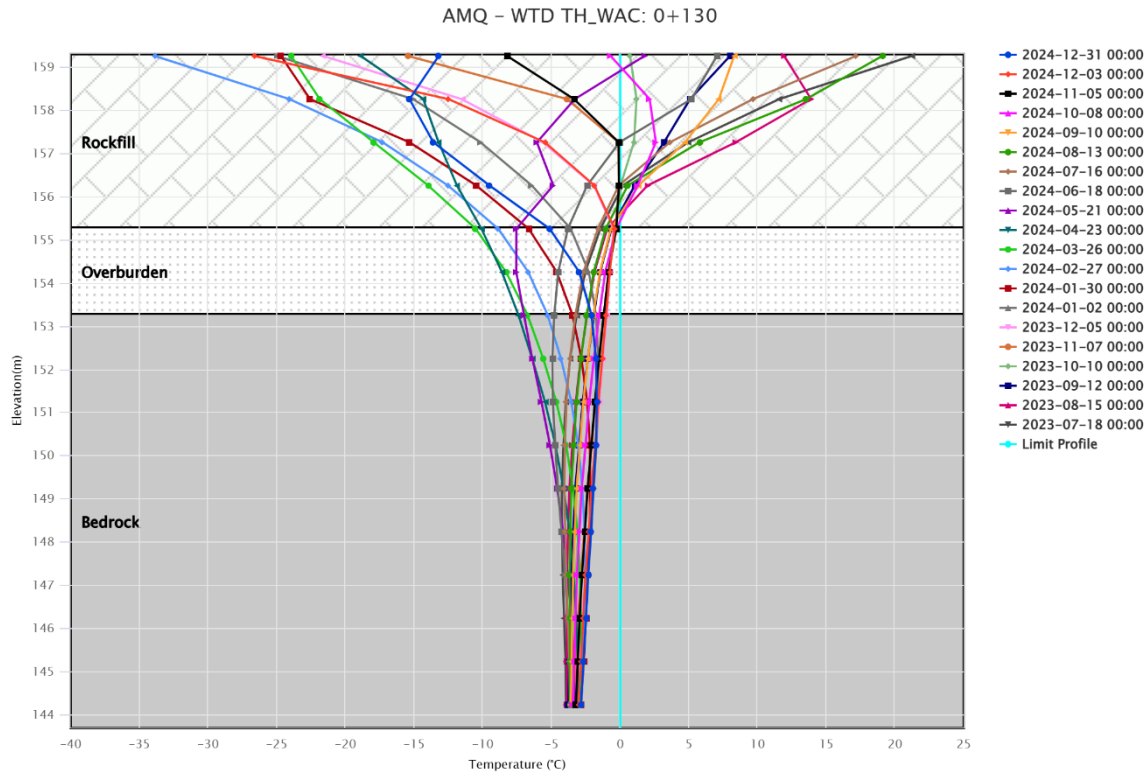
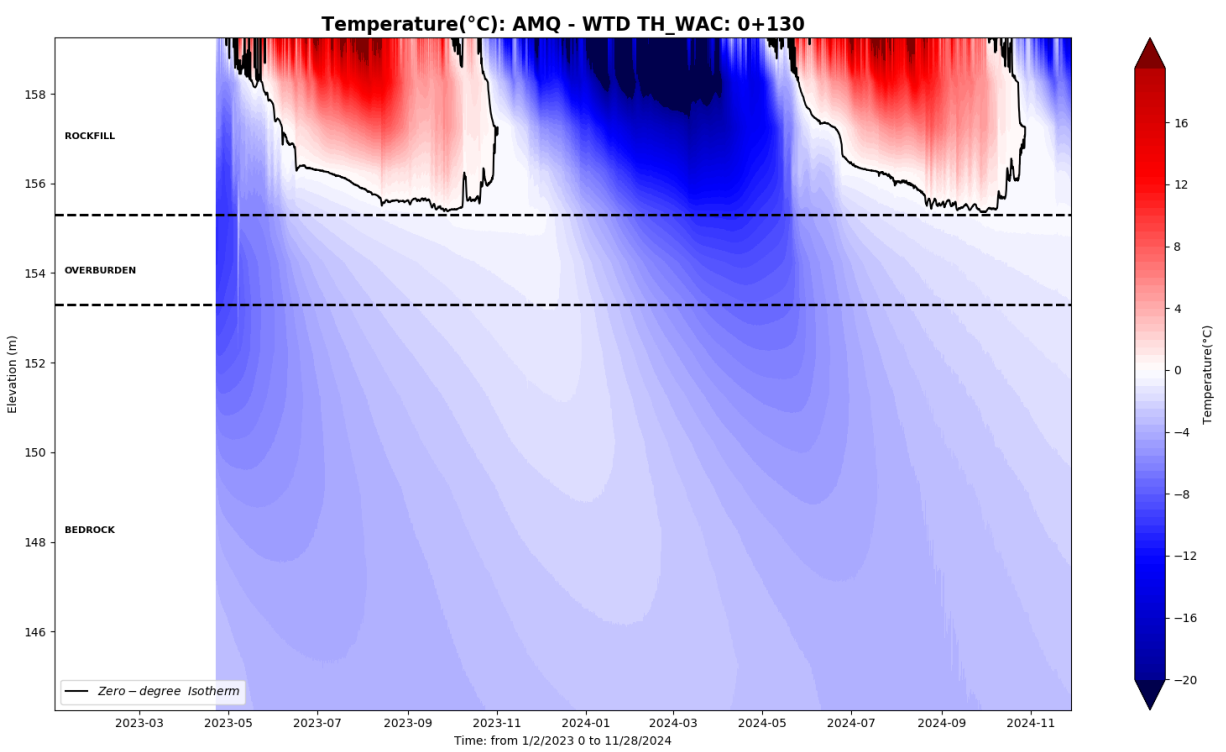



**WTD EAC 0+781**

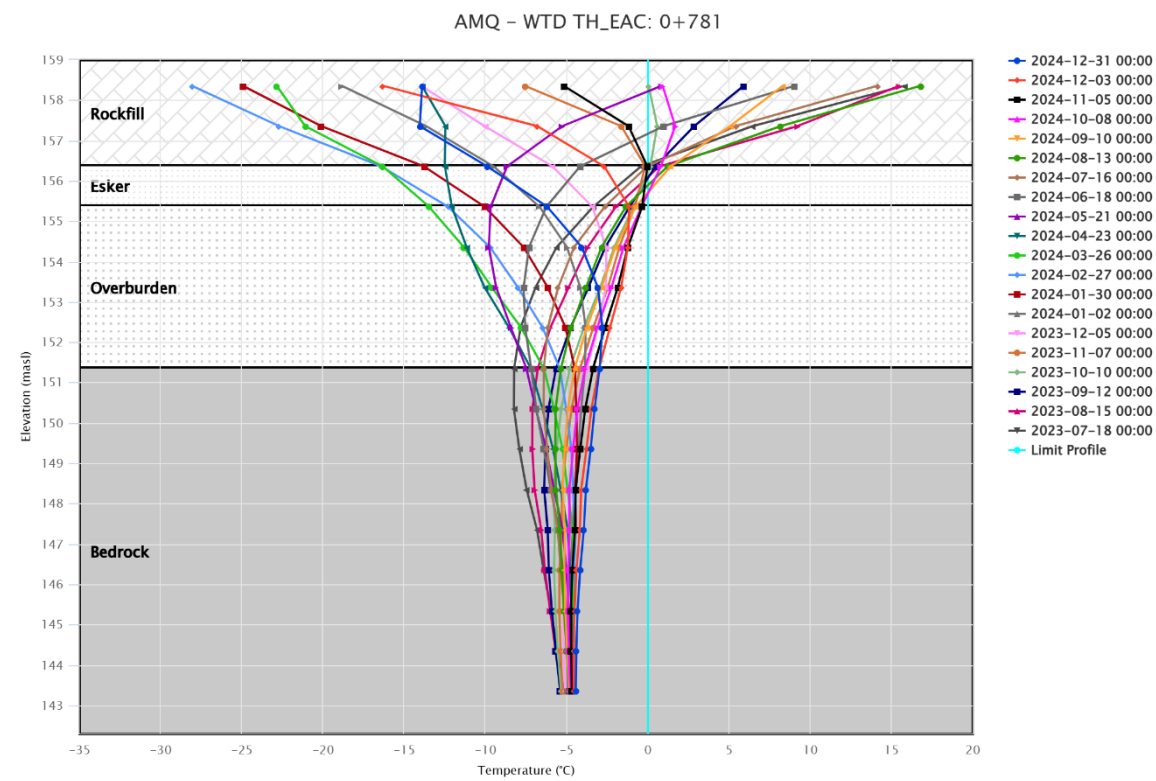
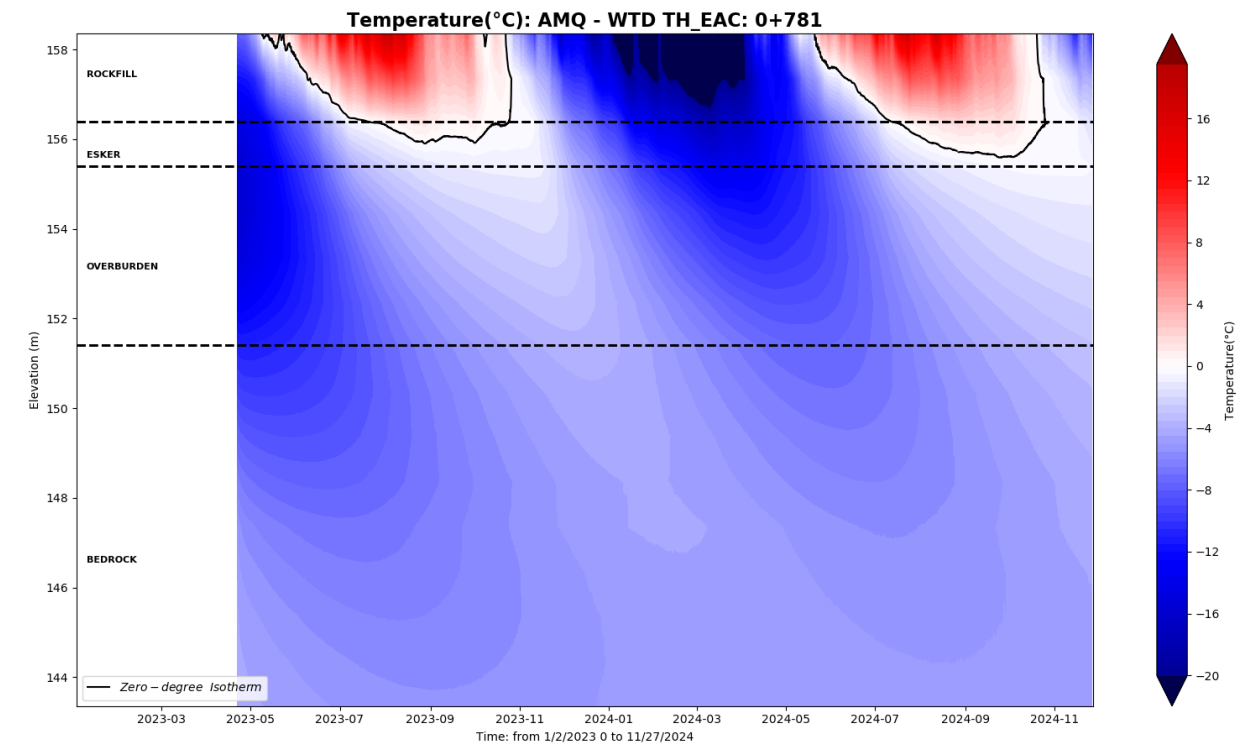
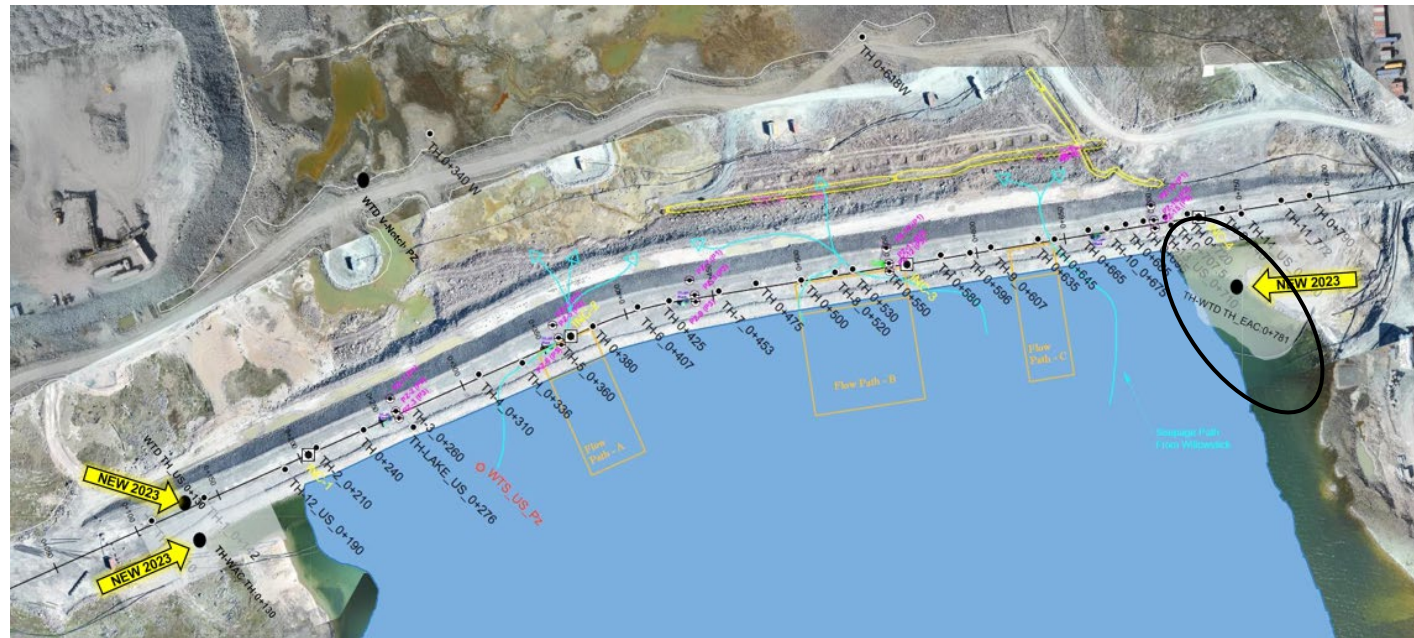



IVR-D1-TH1

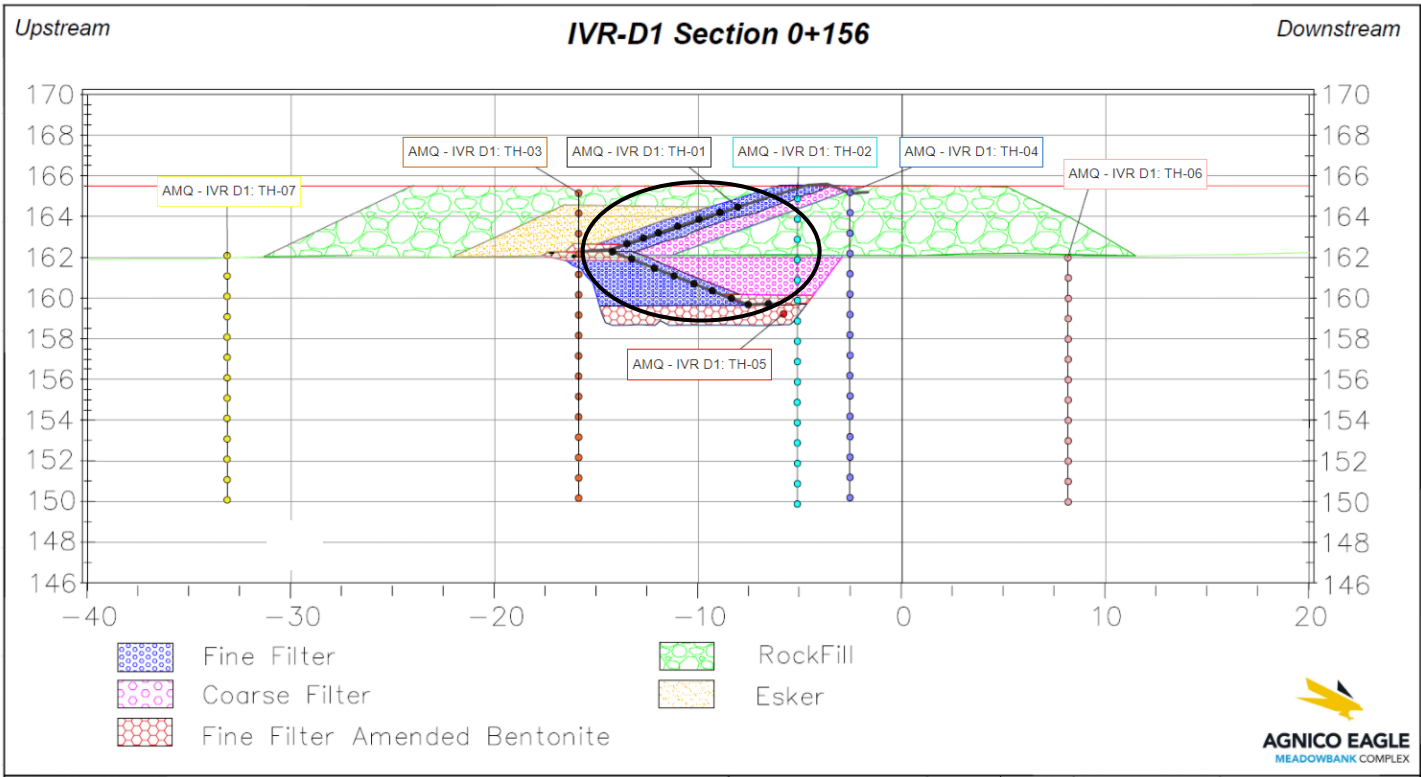
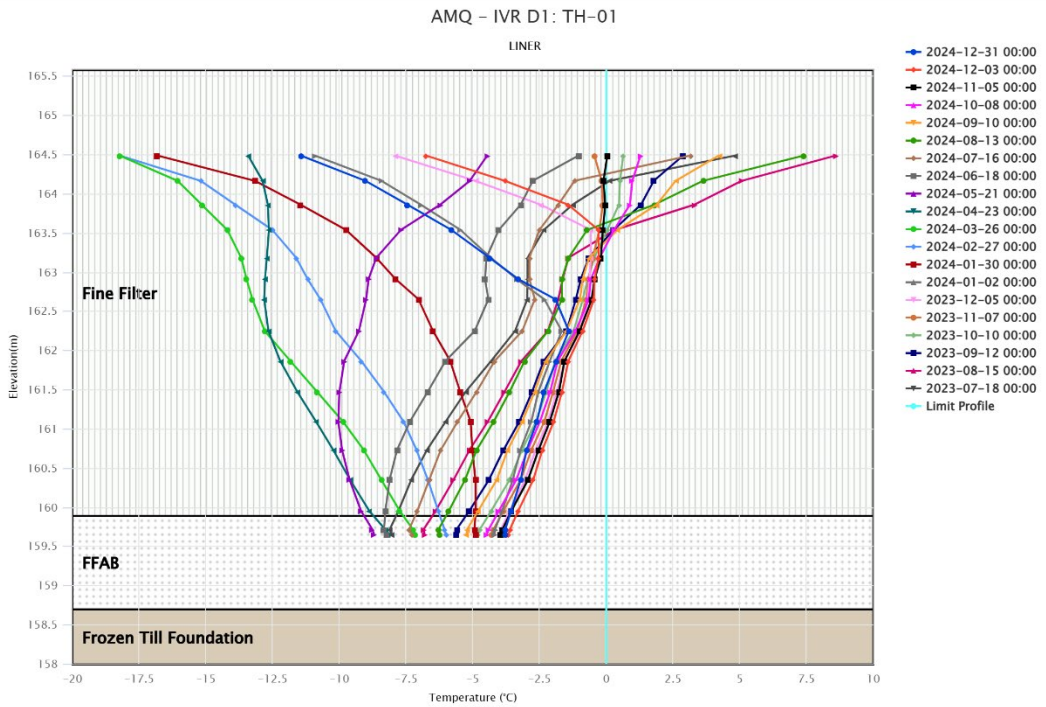
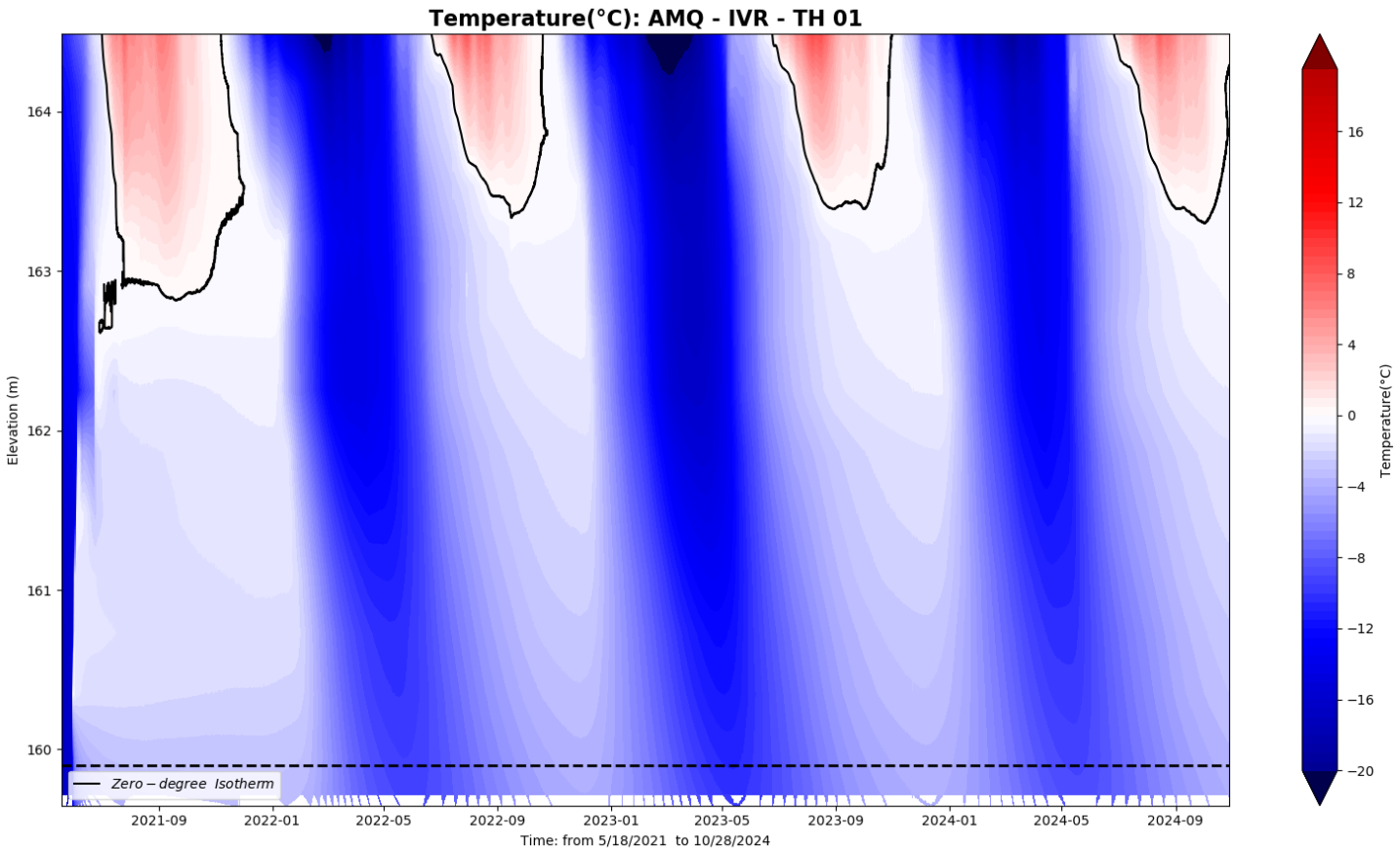



IVR-D1-TH2

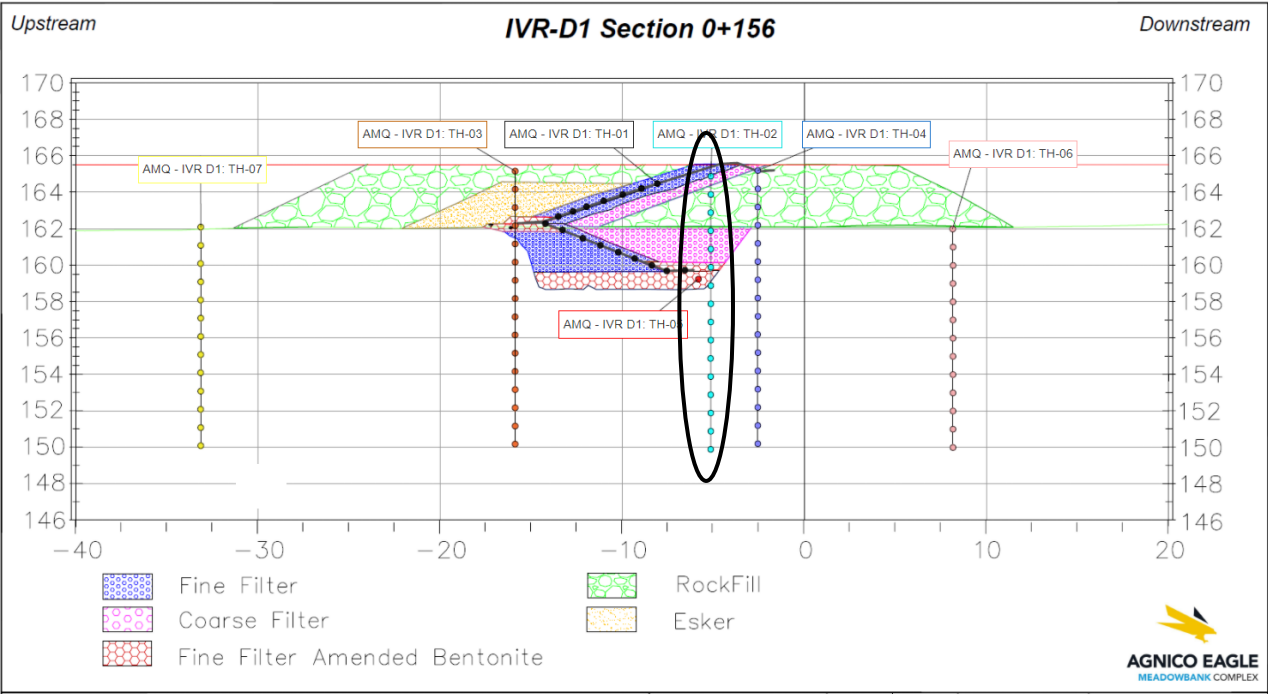
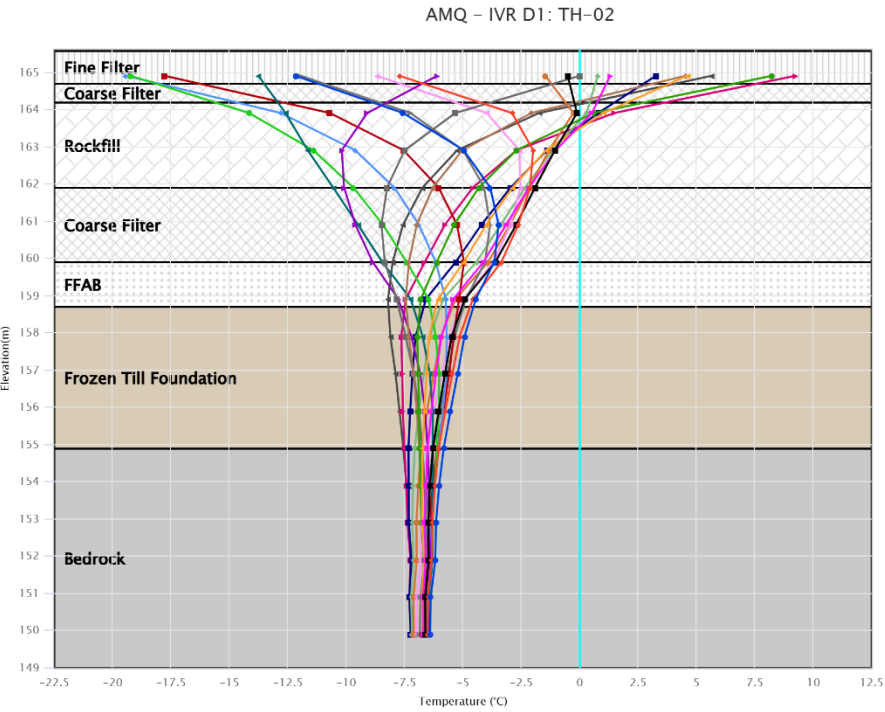
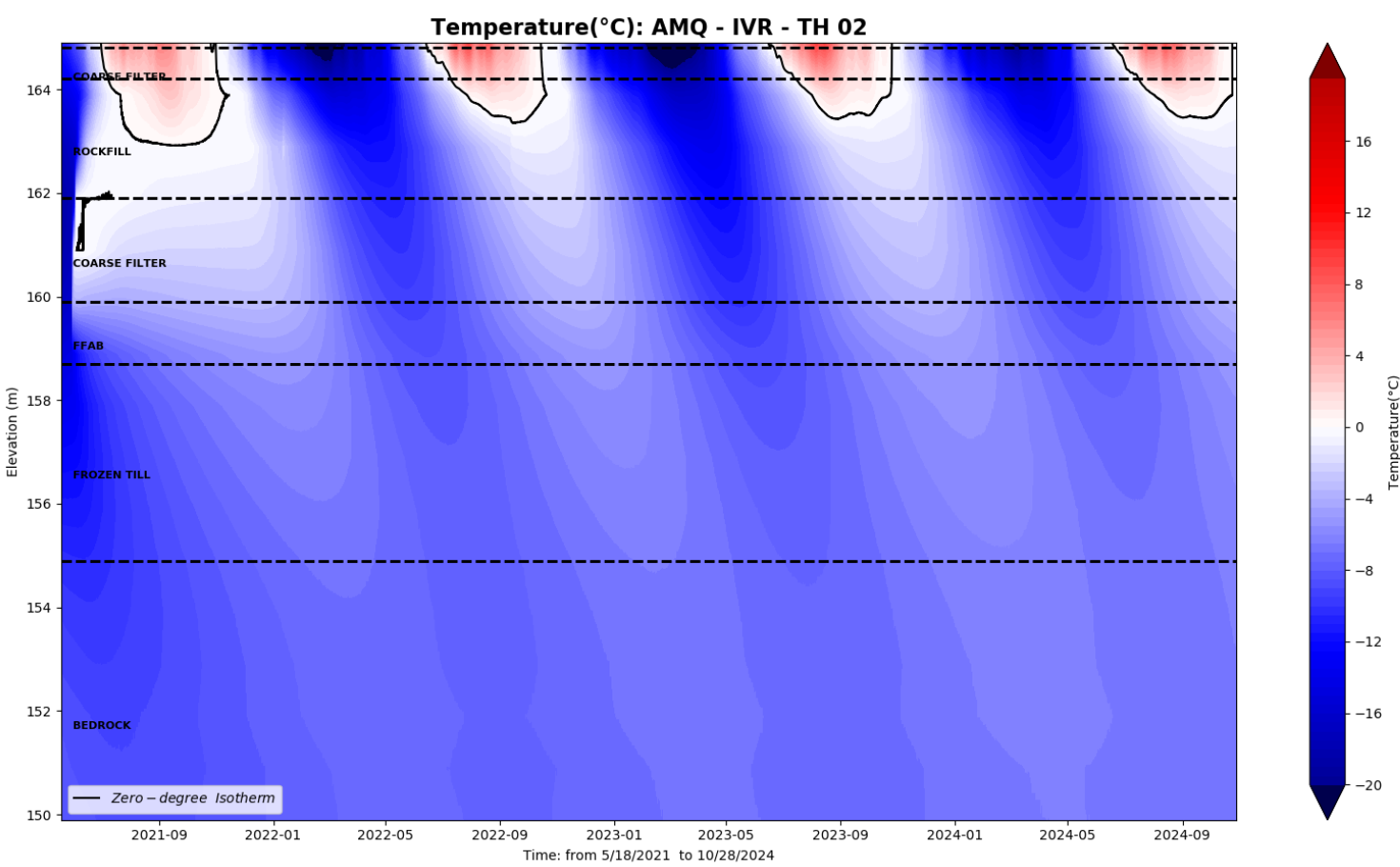



IVR-D1-TH3

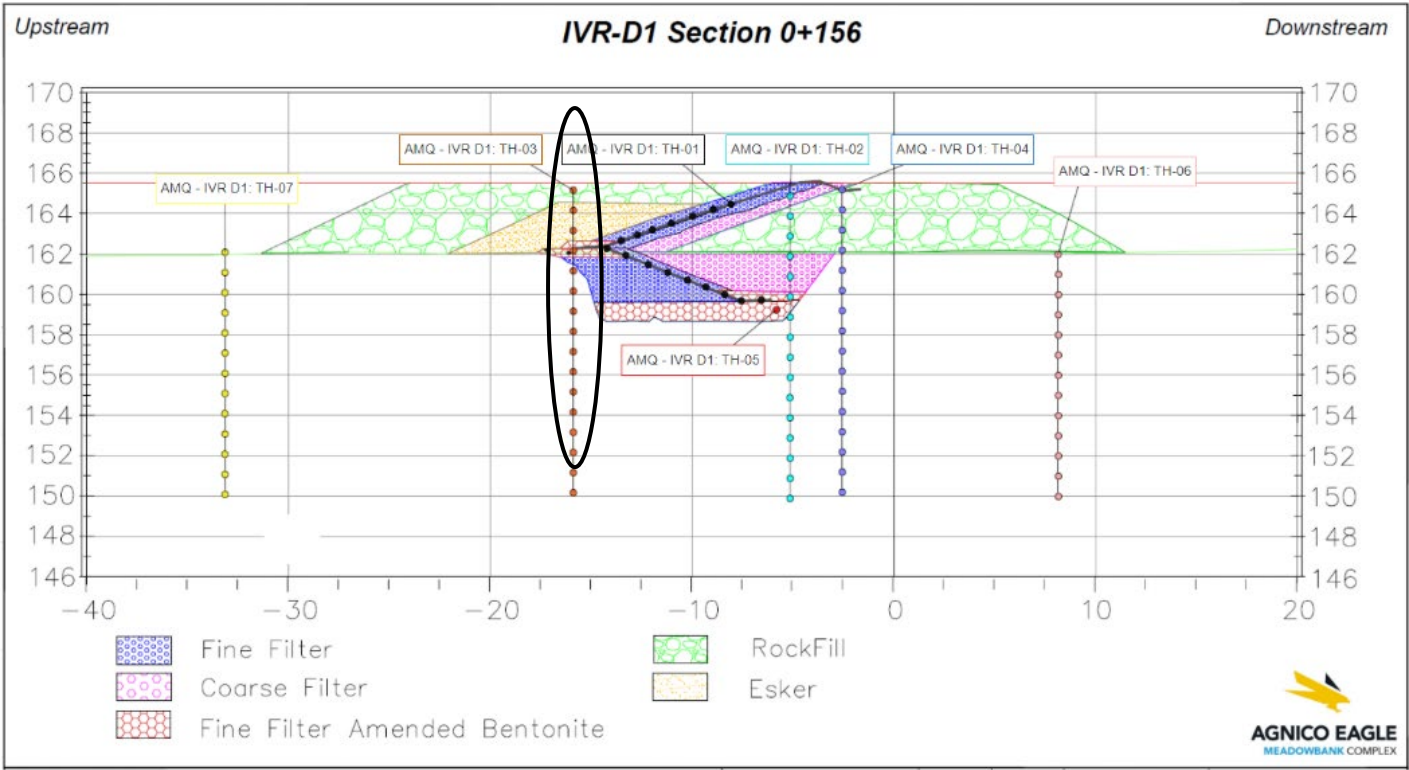
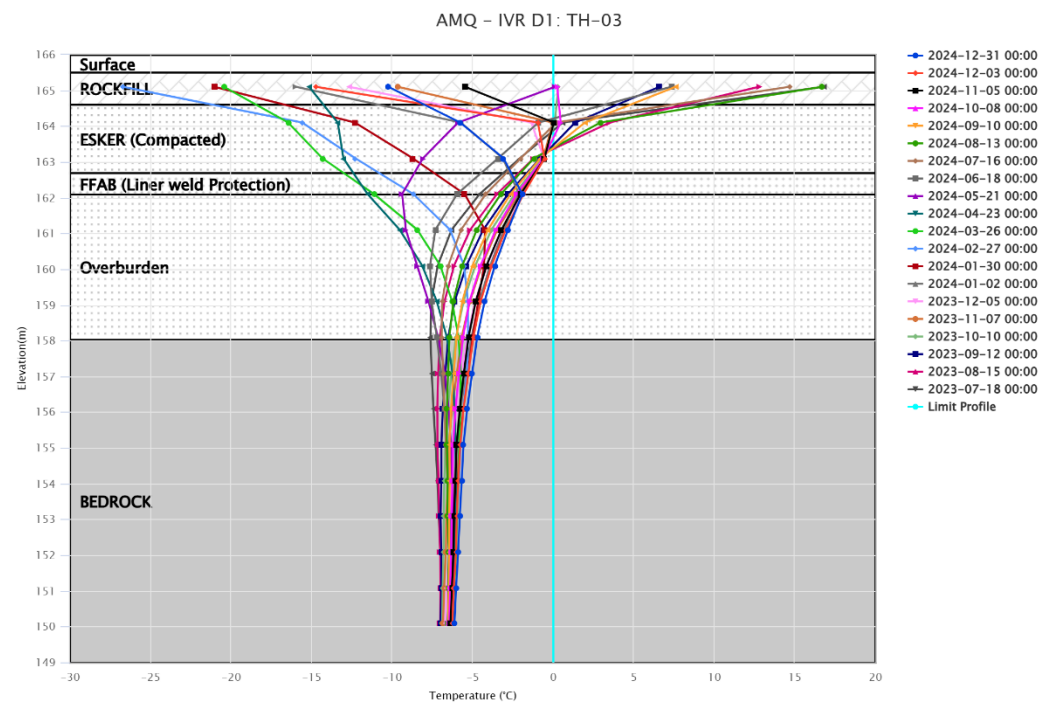
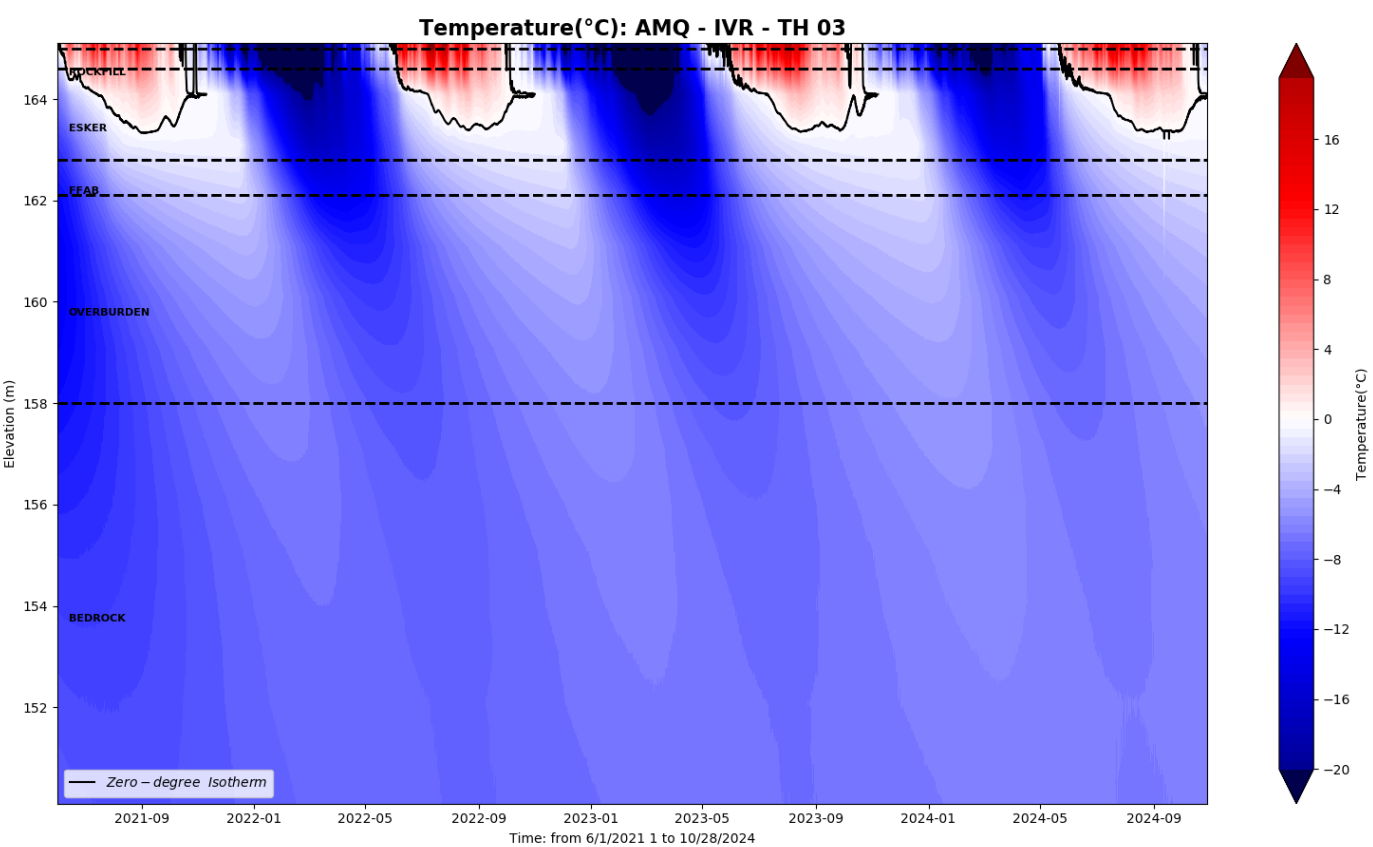



IVR-D1-TH4

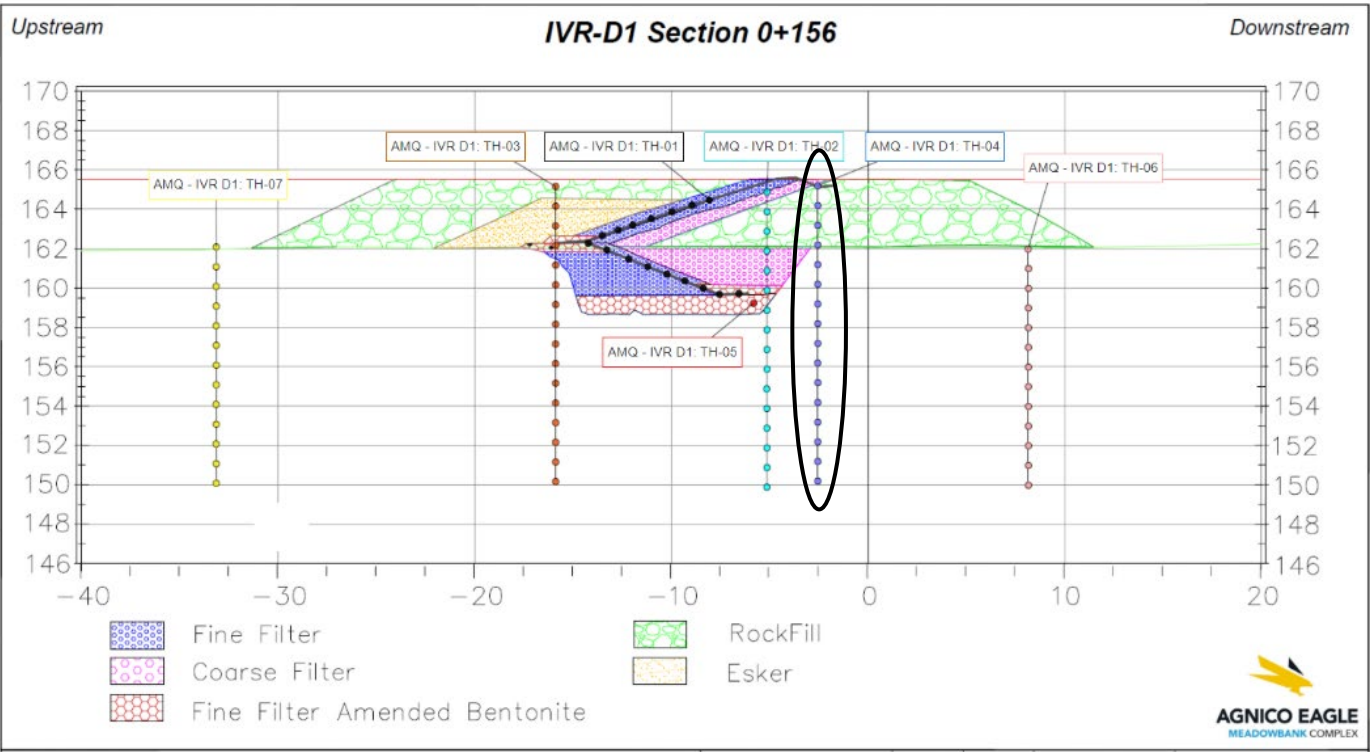
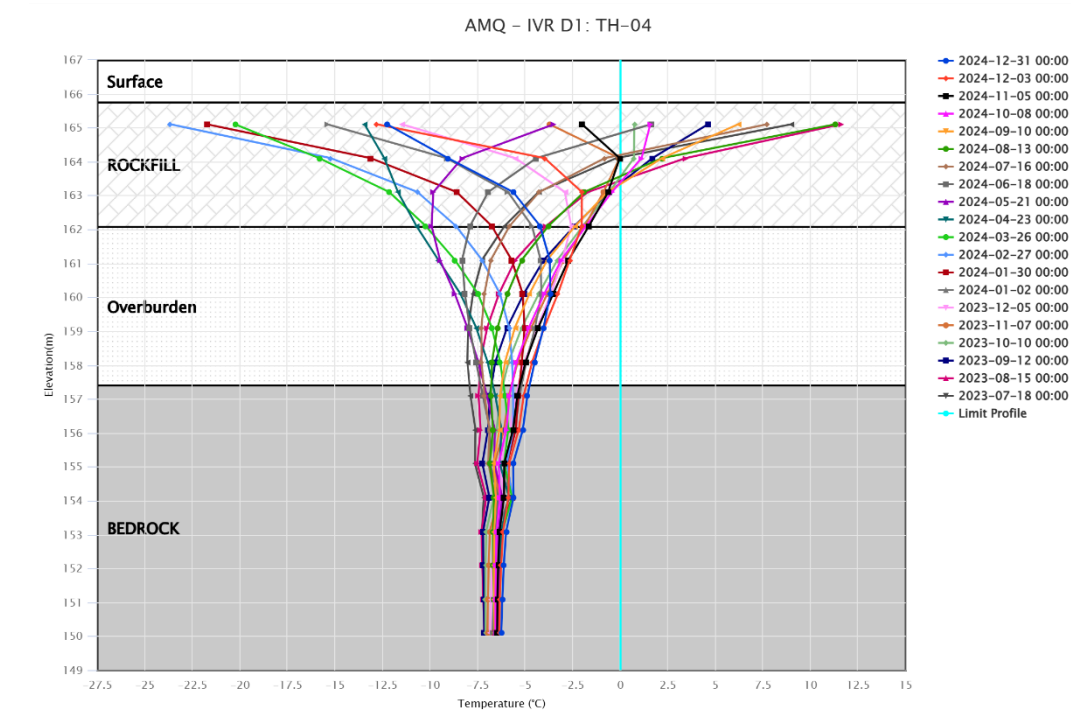
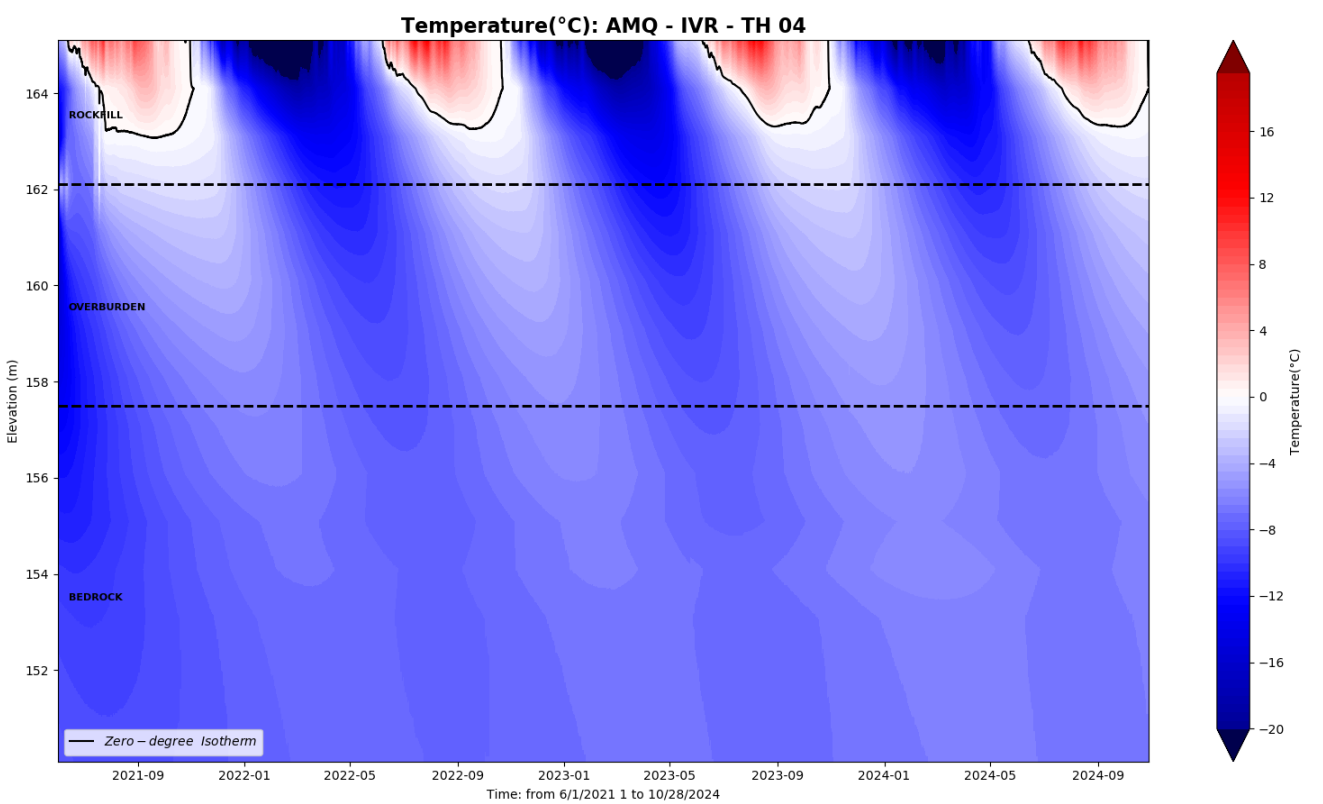



IVR-D1-TH5

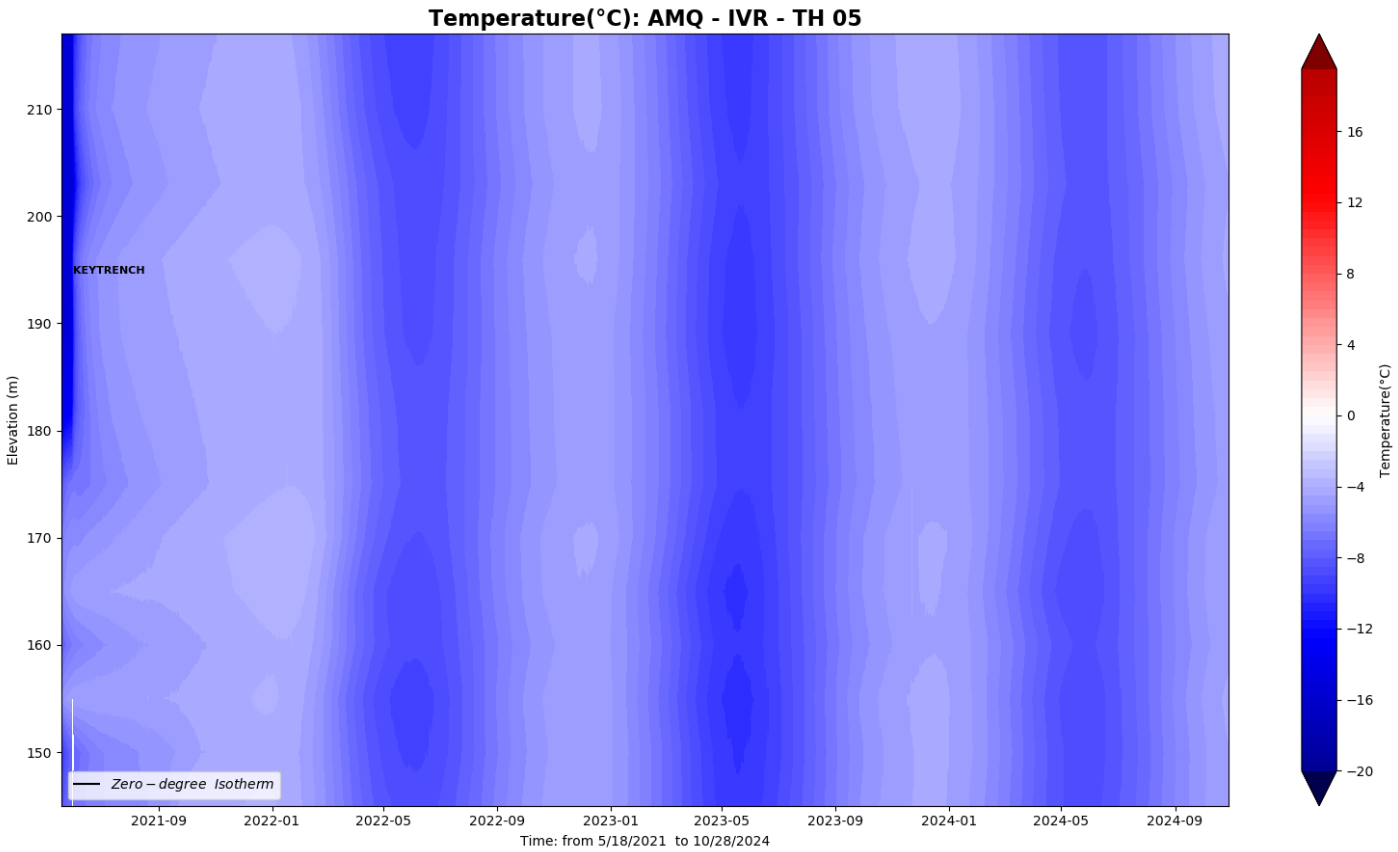

NOTE: This TH is horizontal and in Keytrench and must be reflected this way when reading the thermal graph

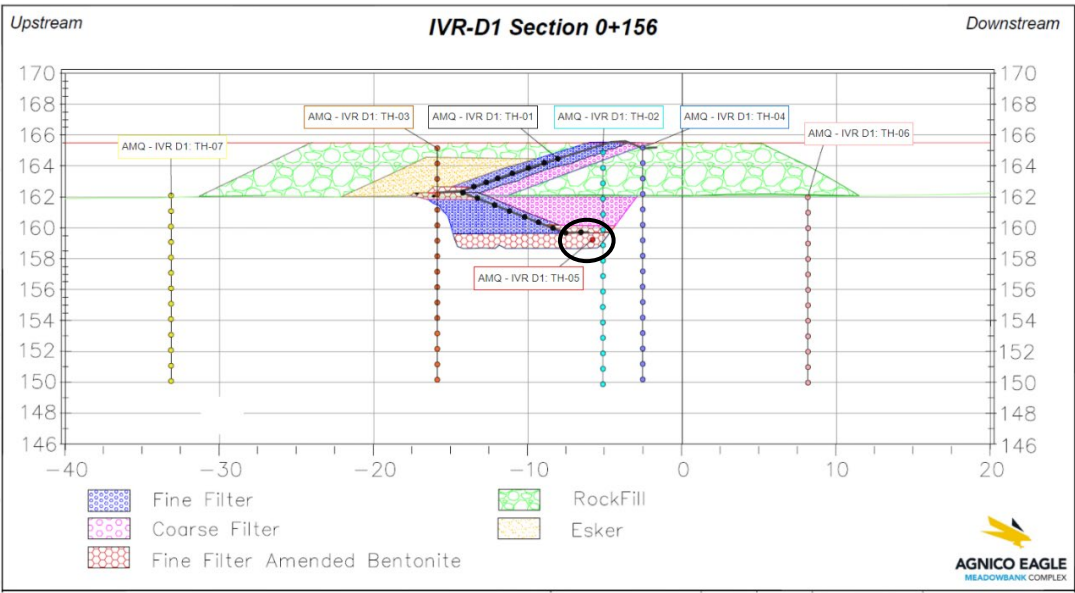
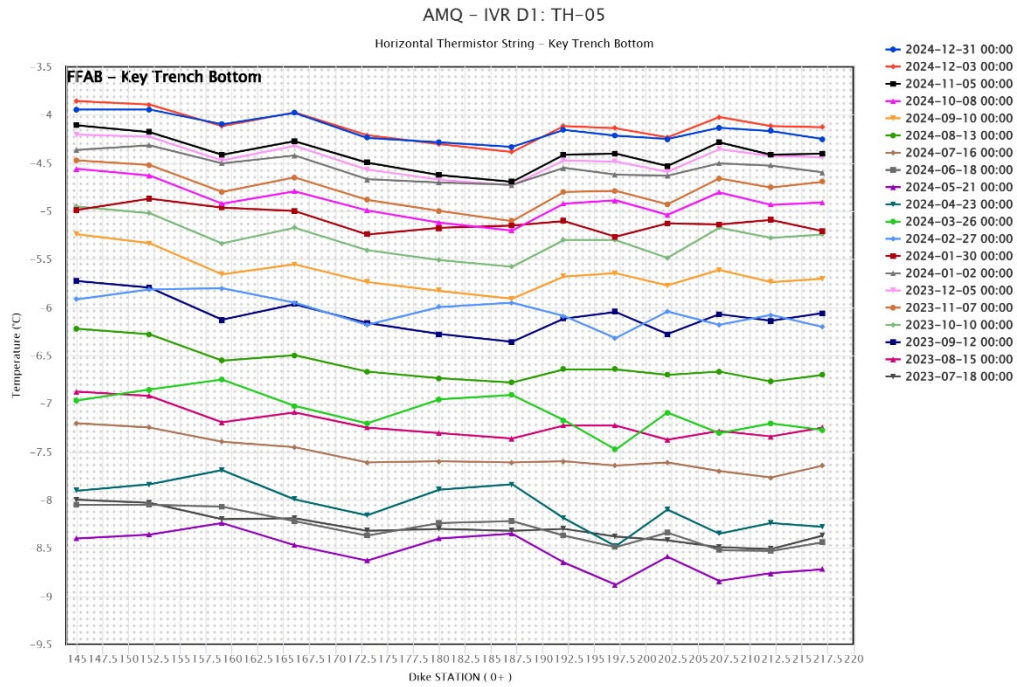



IVR-D1-TH6

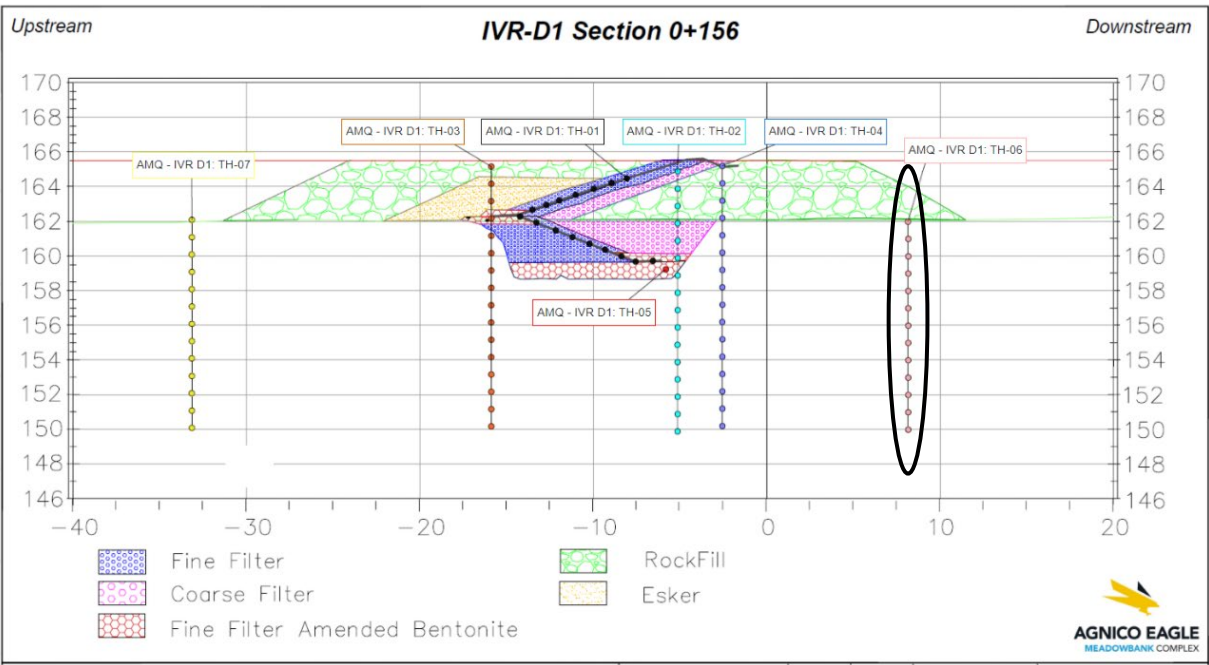
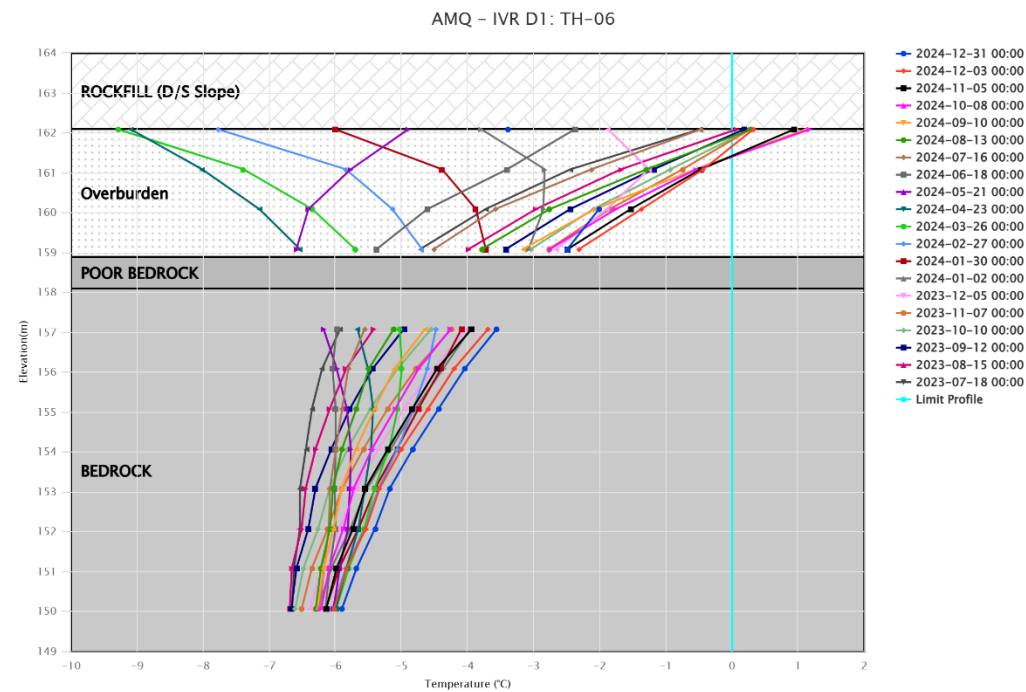
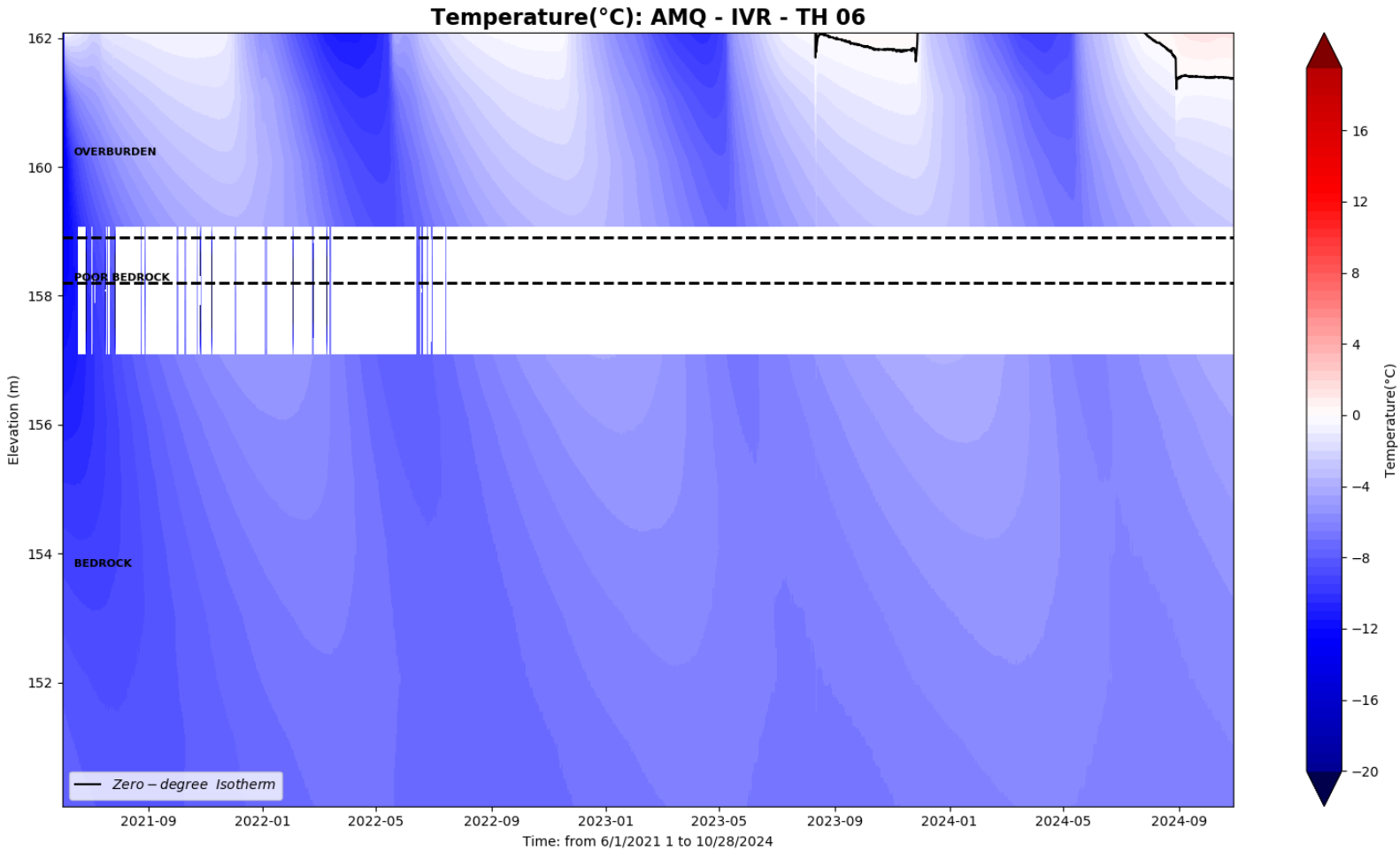



IVR-D1-TH7

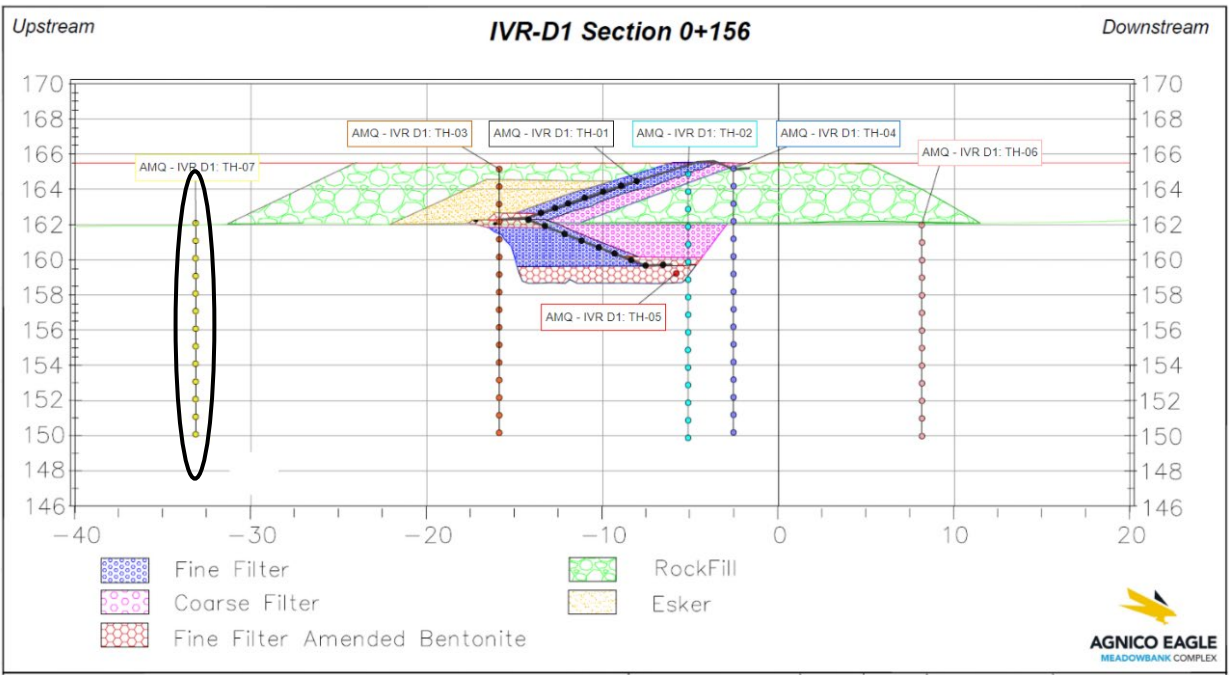
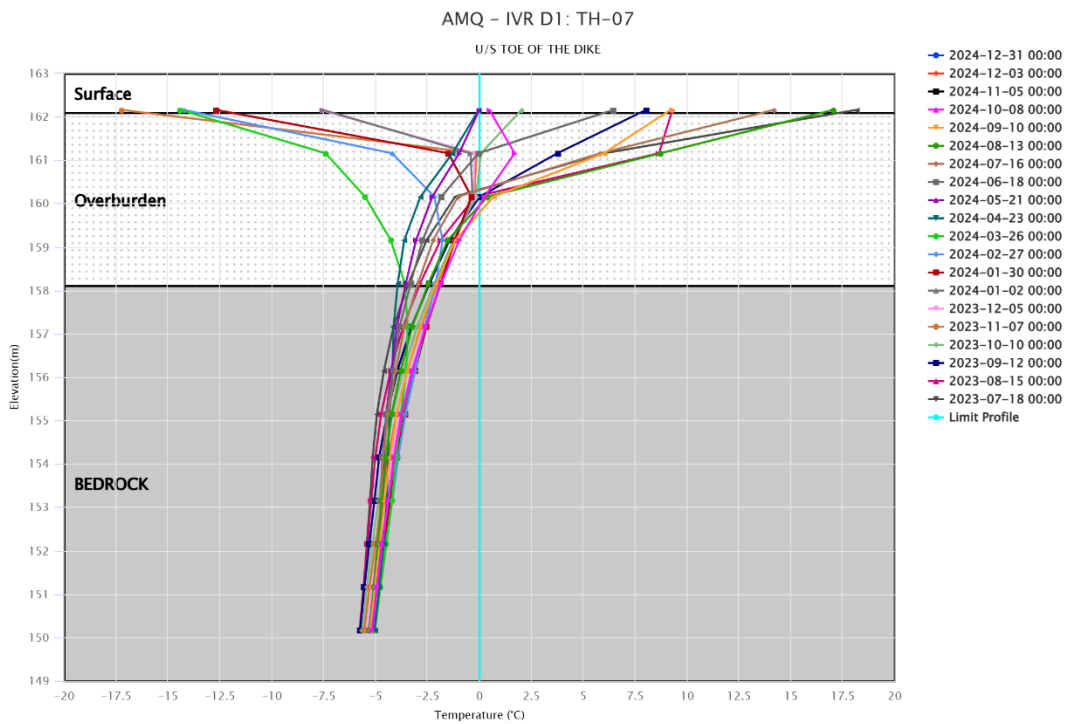
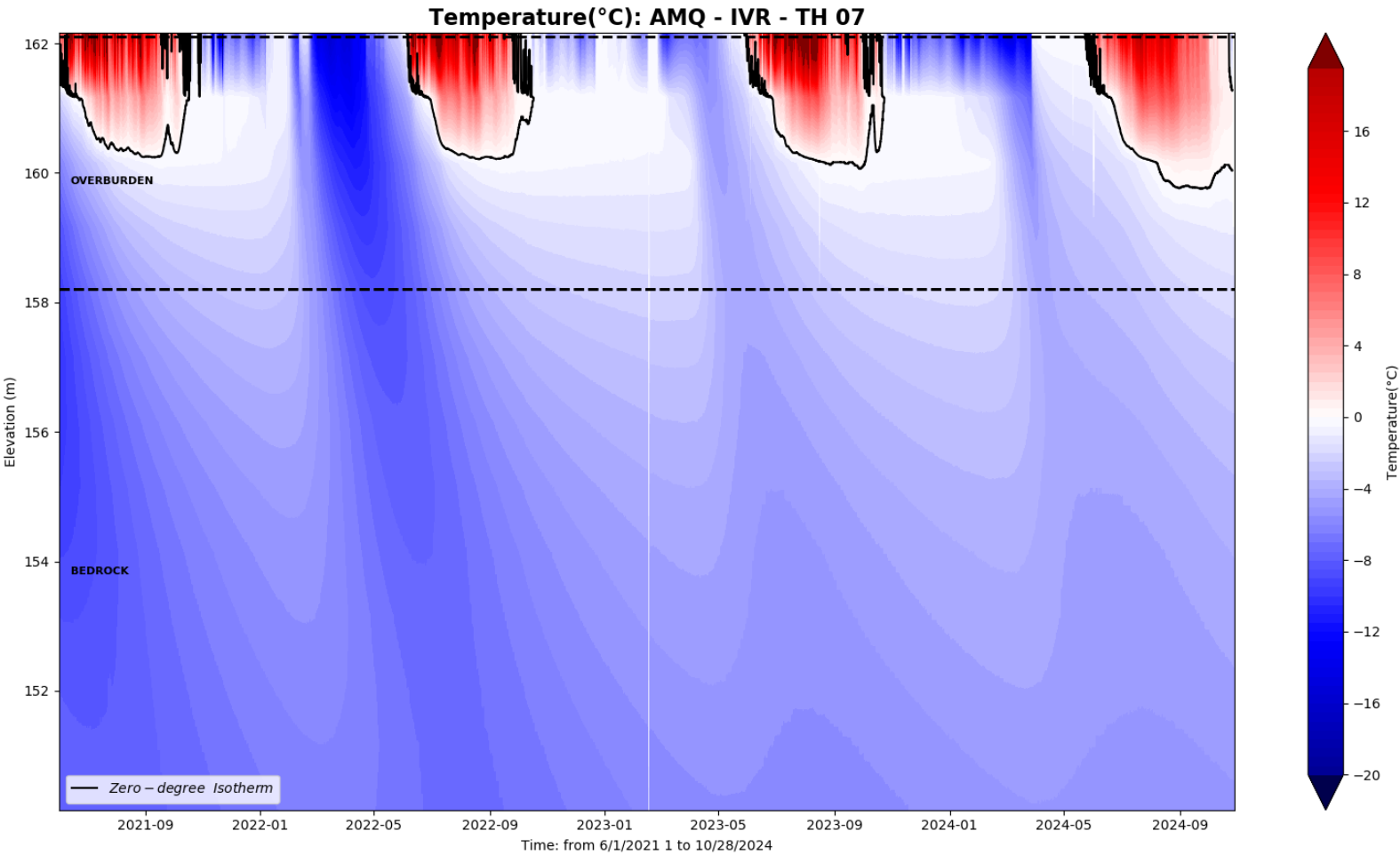



WT WRSF TH1

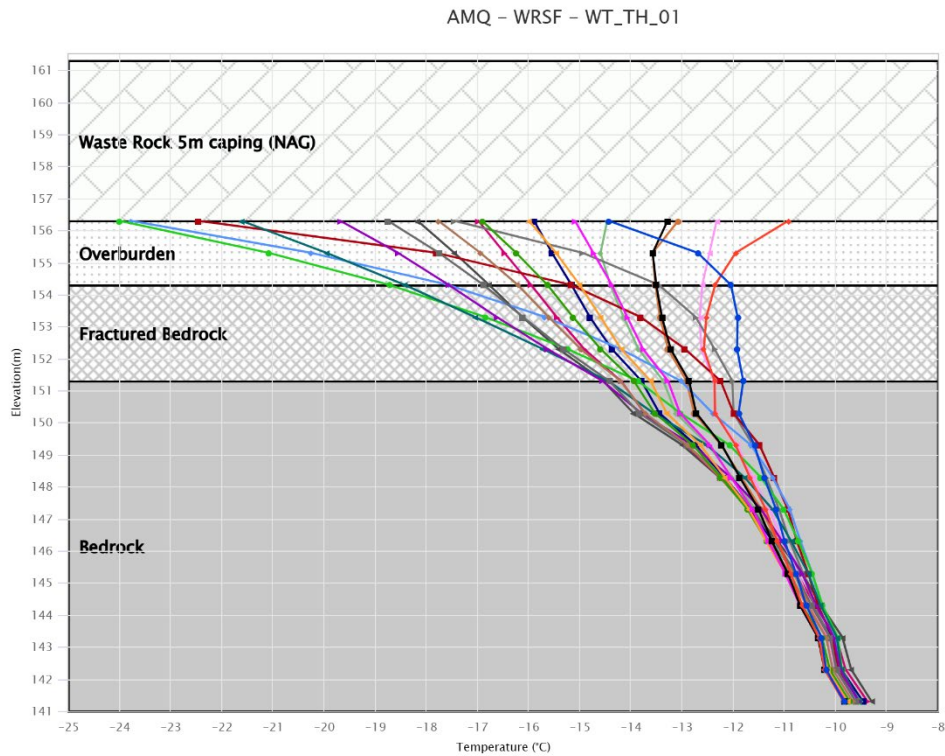
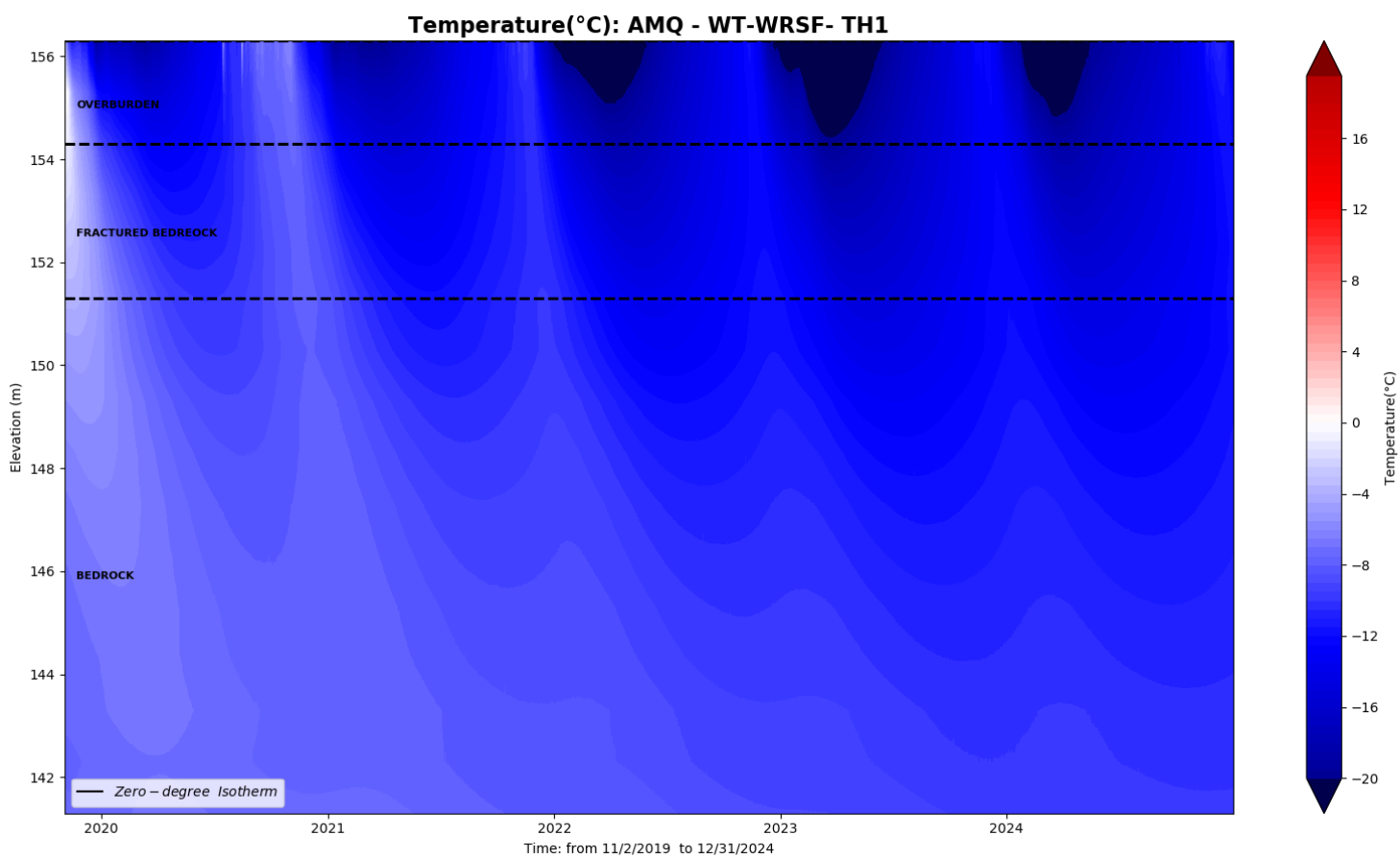

- 2024-12-31 00:00
- 2024-12-03 00:00
- 2024-11-05 00:00
- 2024-10-08 00:00
- 2024-09-10 00:00
- 2024-08-13 00:00
- 2024-07-16 00:00
- 2024-06-18 00:00
- 2024-05-21 00:00
- 2024-04-23 00:00
- 2024-03-26 00:00
- 2024-02-27 00:00
- 2024-01-30 00:00
- 2024-01-02 00:00
- 2023-12-05 00:00
- 2023-11-07 00:00
- 2023-10-10 00:00
- 2023-09-12 00:00
- 2023-08-15 00:00
- 2023-07-18 00:00
- Limit Profile

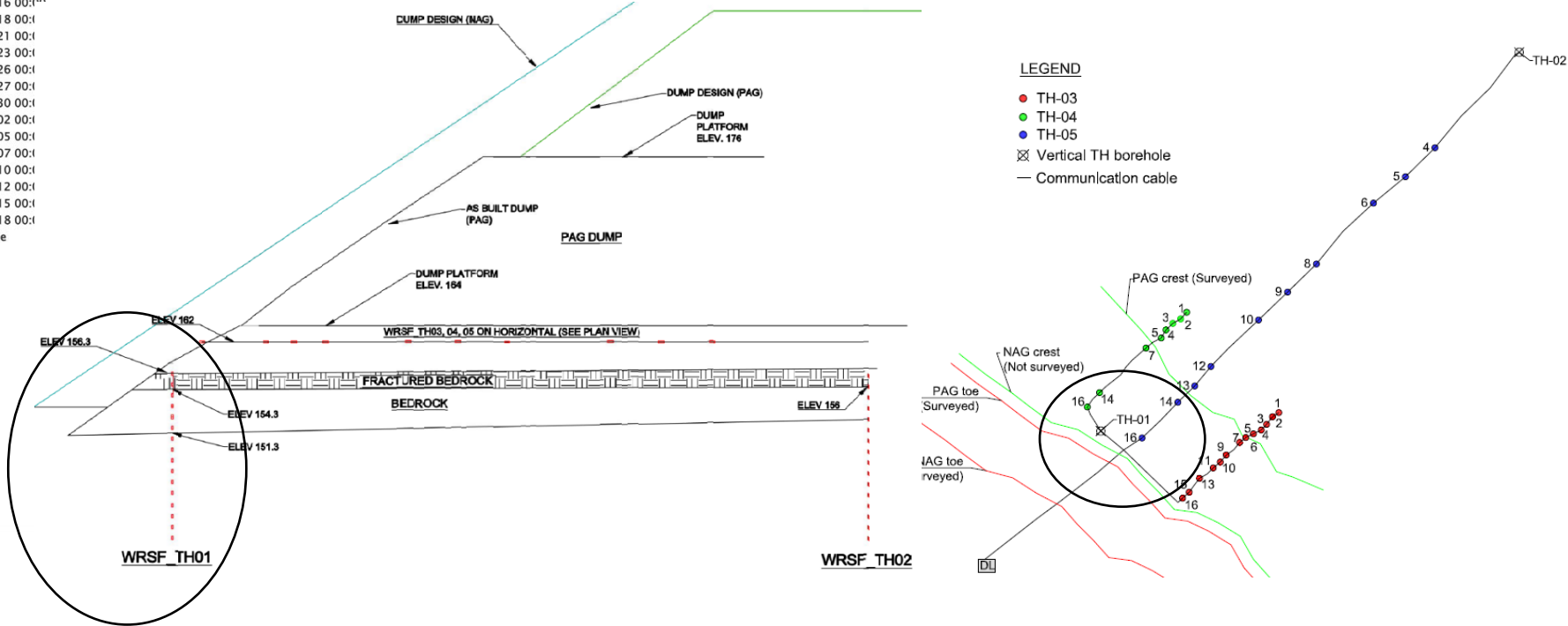



WT WRSF TH3

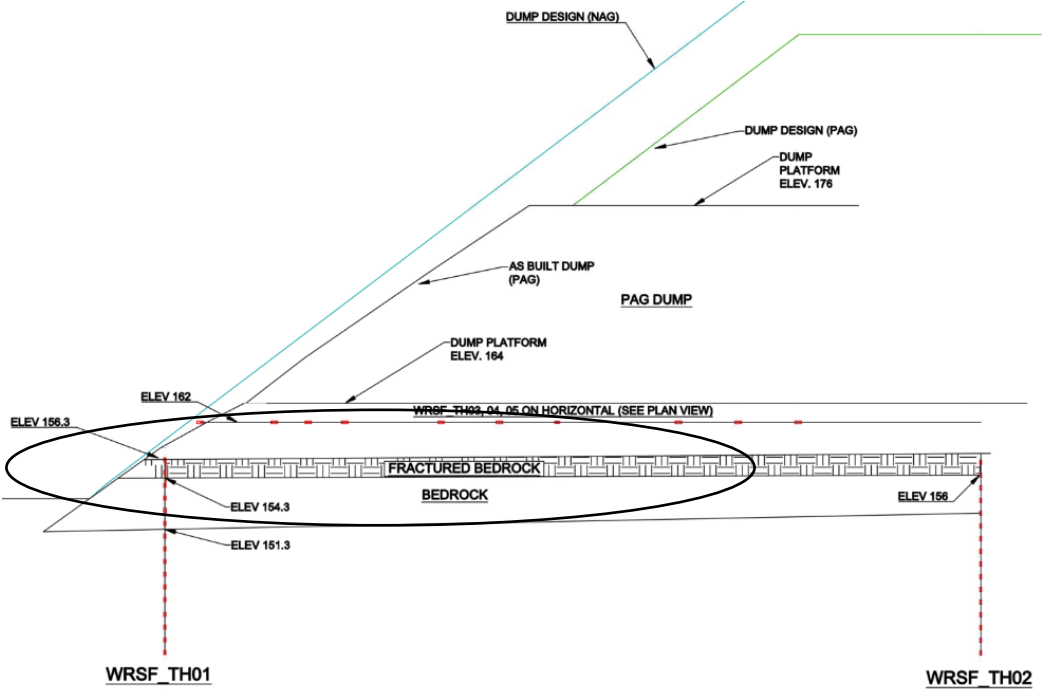
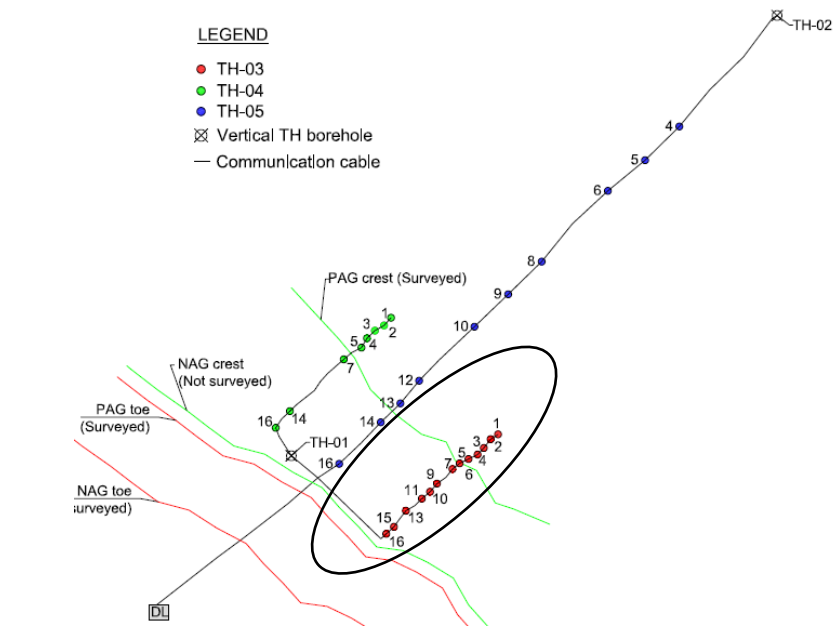

Thermistor in Waste Rock Elevation 162.042 to 162.812.

This instrument is installed horizontally and chart needs to be read accordingly

Beads 3 to 10 are not working

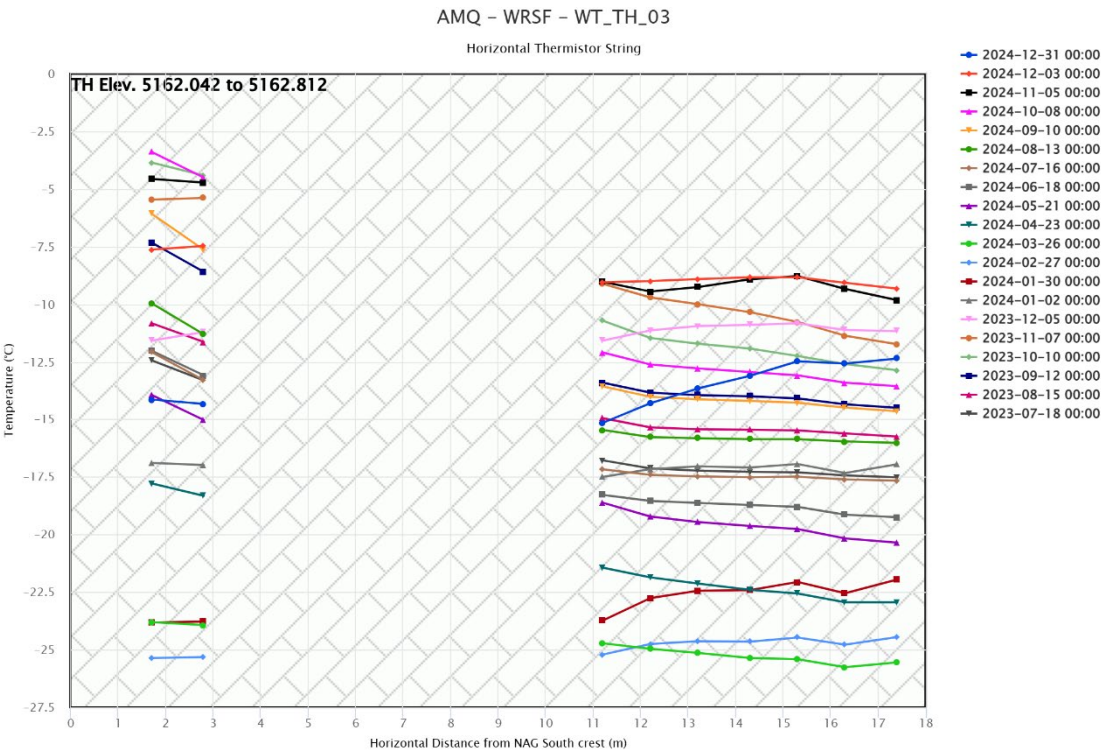



WT WRSF TH4

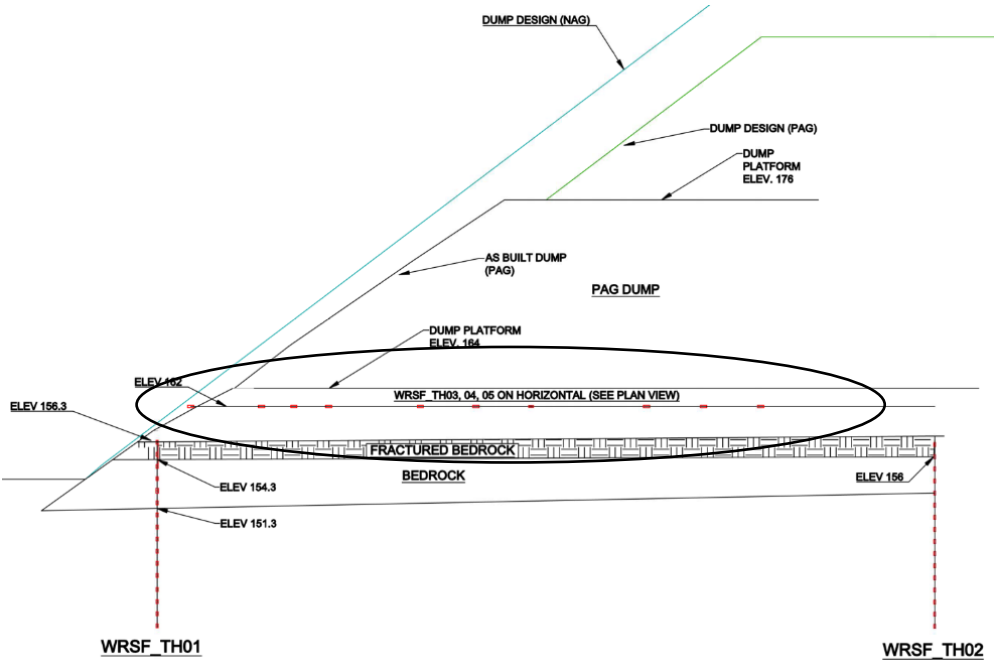
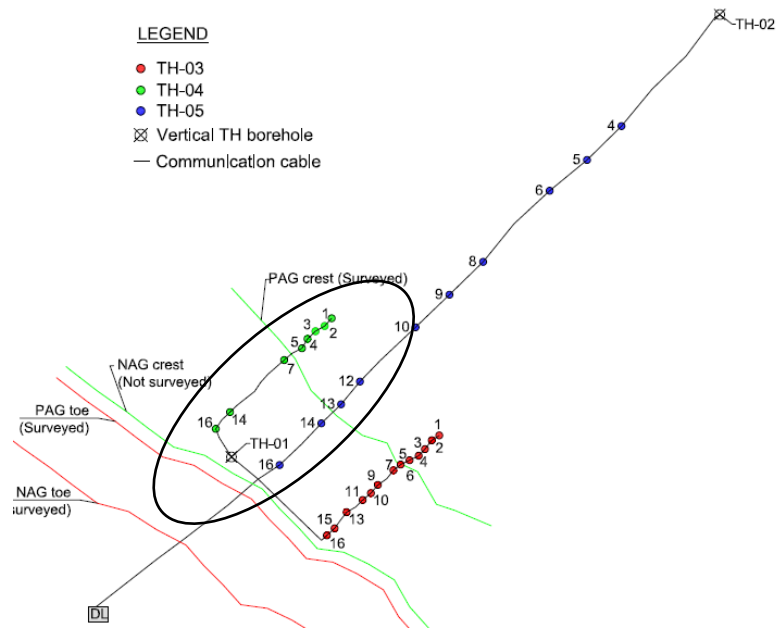

This instrument is installed horizontally and chart needs to be read accordingly

Beads 3 to 10 are not working

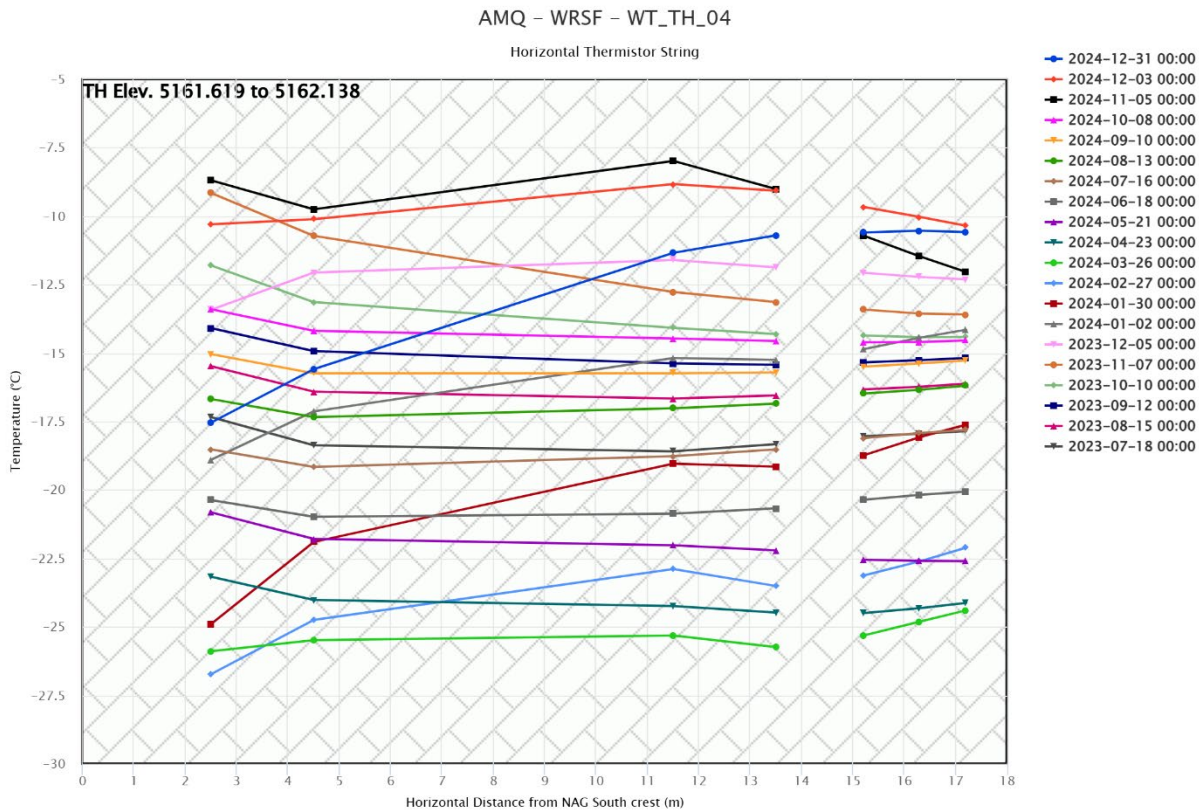



WT WRSF TH5

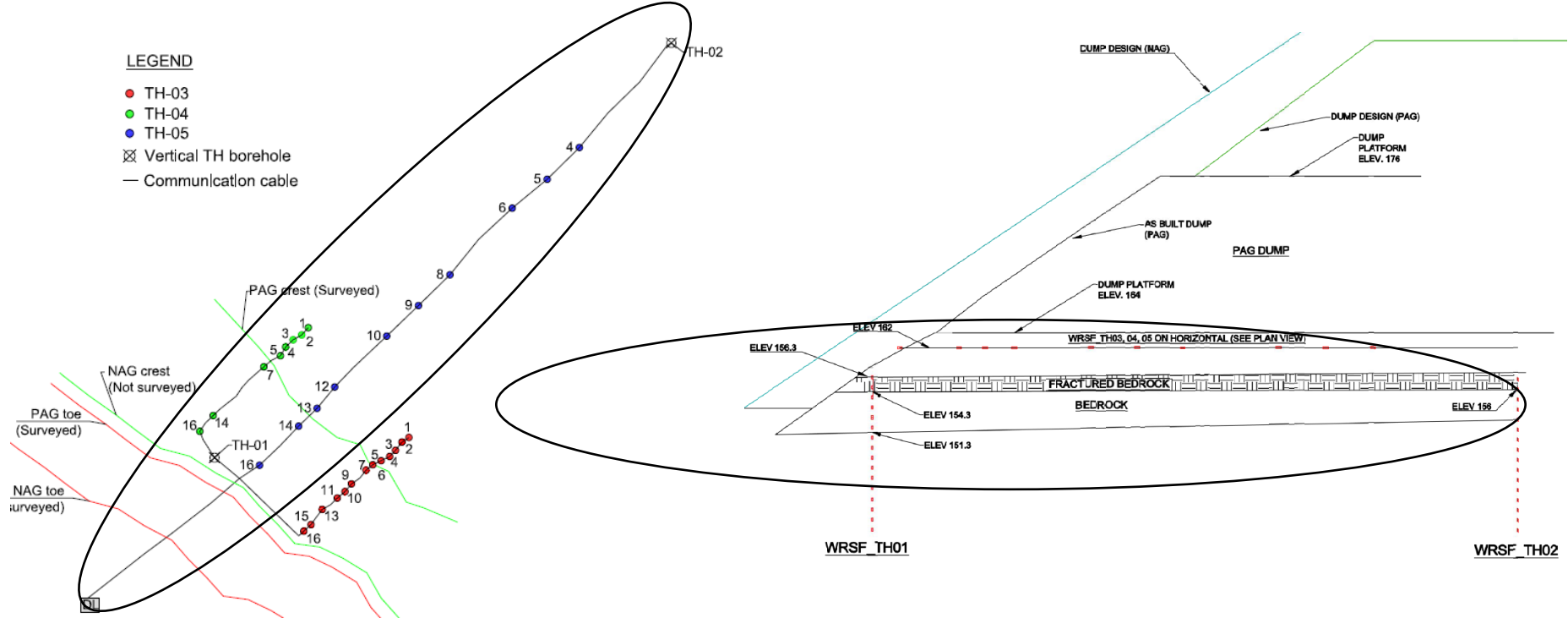

This instrument is installed horizontally and chart needs to be read accordingly

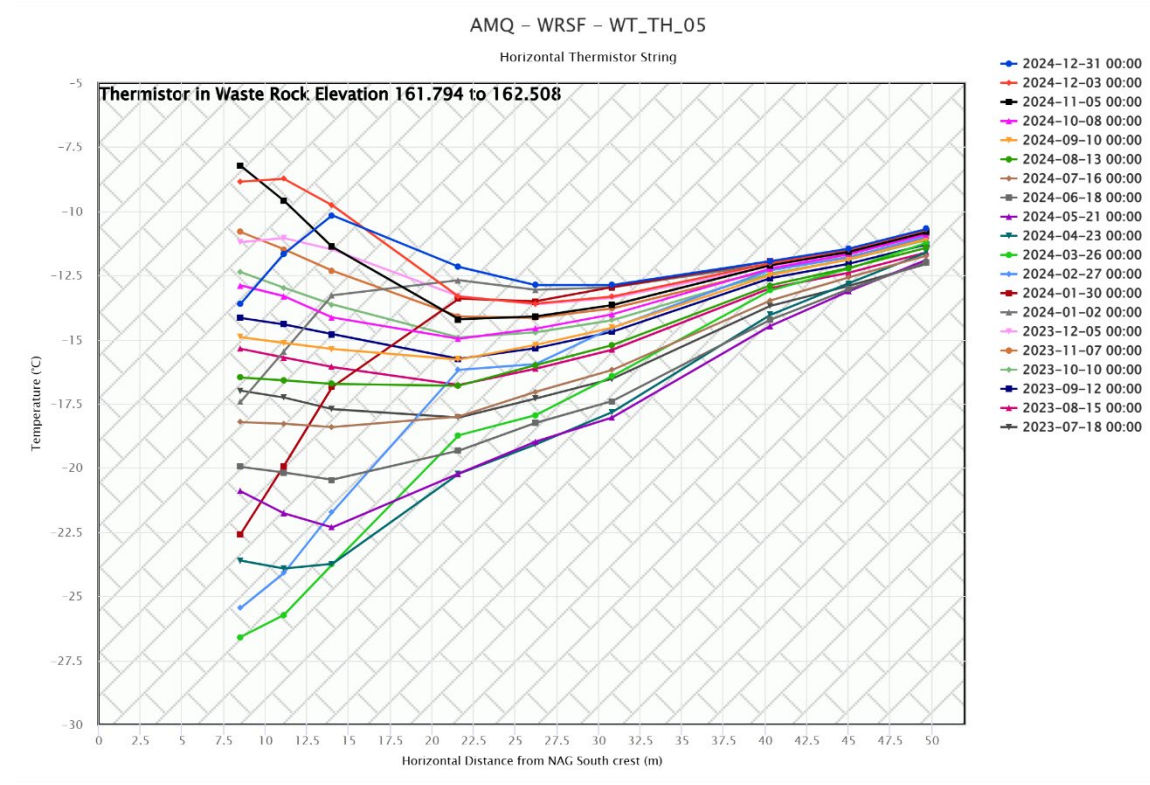

WT WRSF TH07

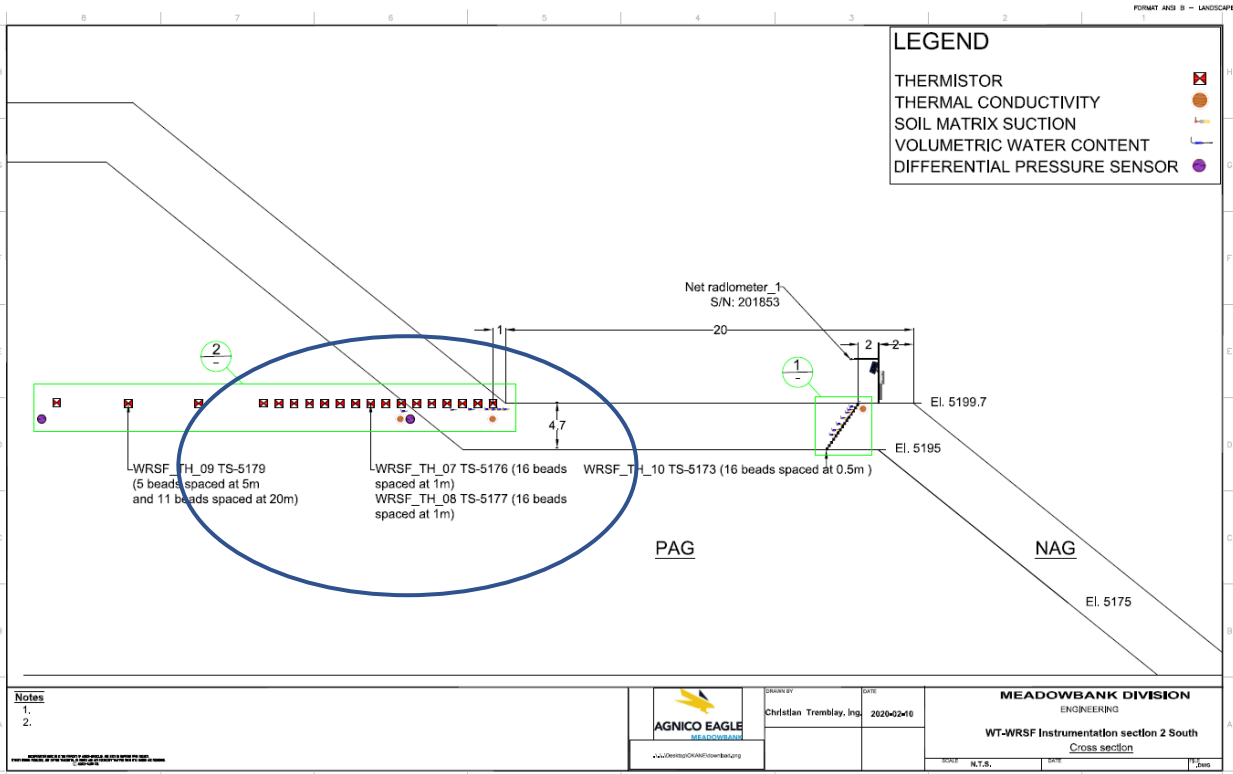
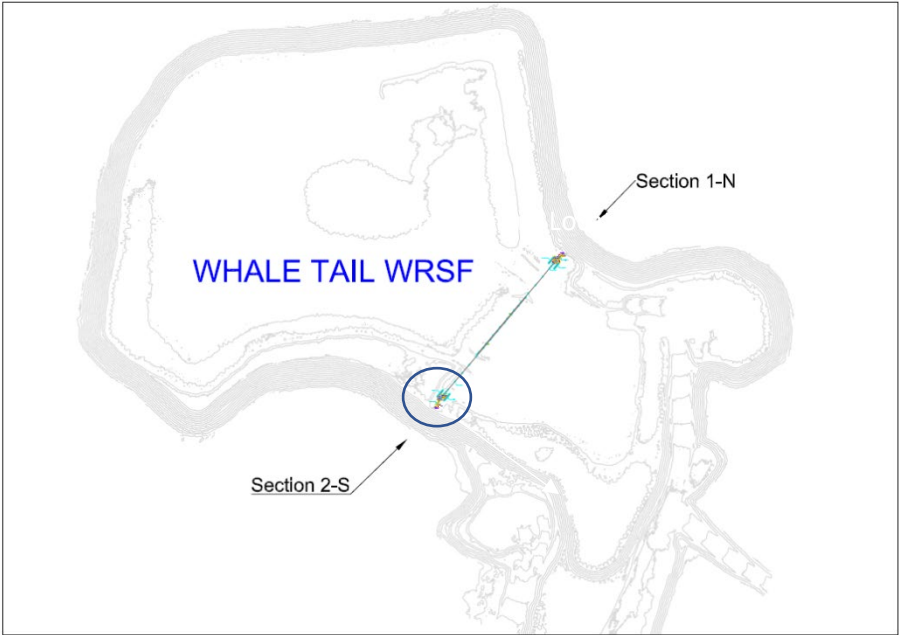

AMQ - WRSF - WT\_TH\_07

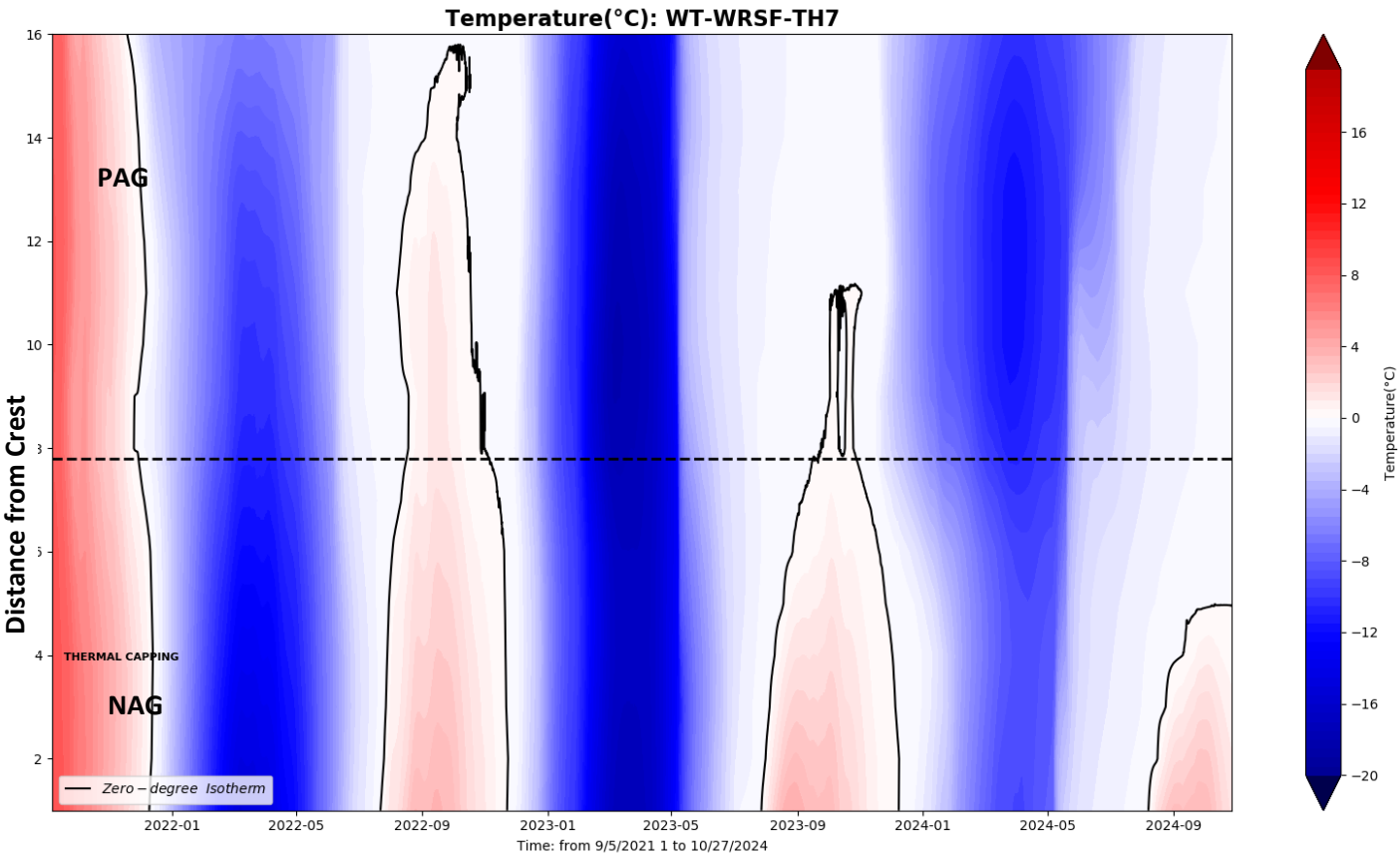
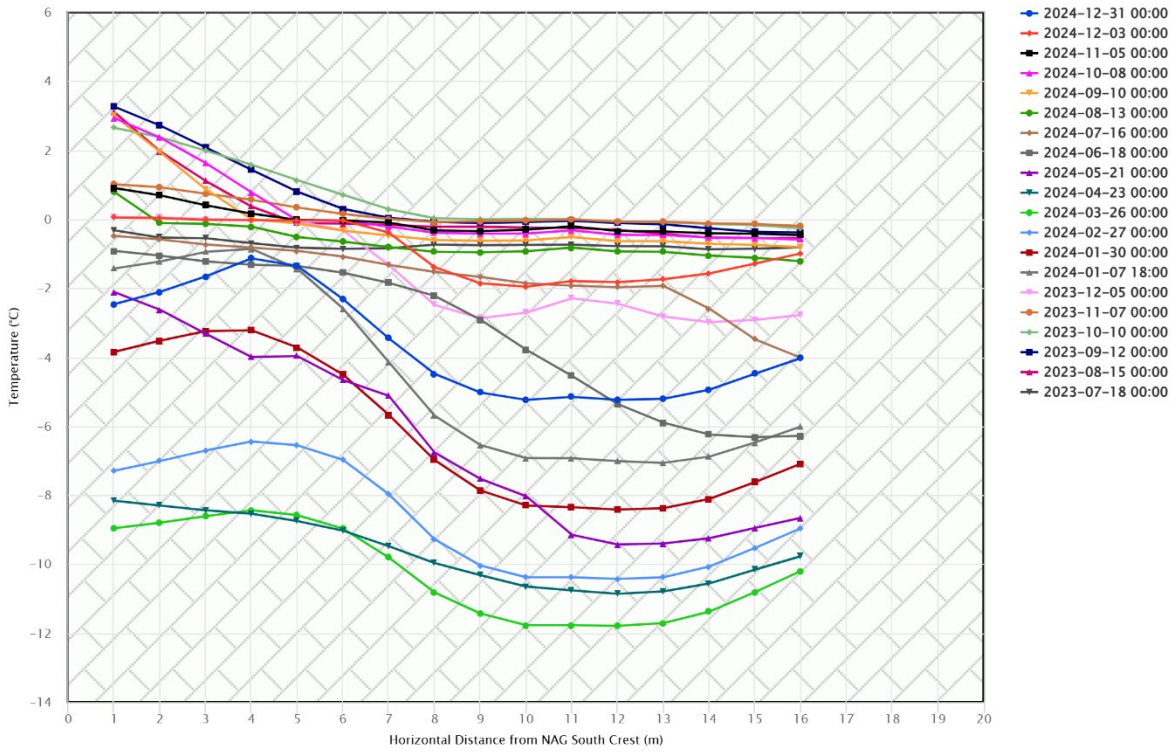

This instrument is installed horizontally and chart needs to be read accordingly



WT WRSF TH08

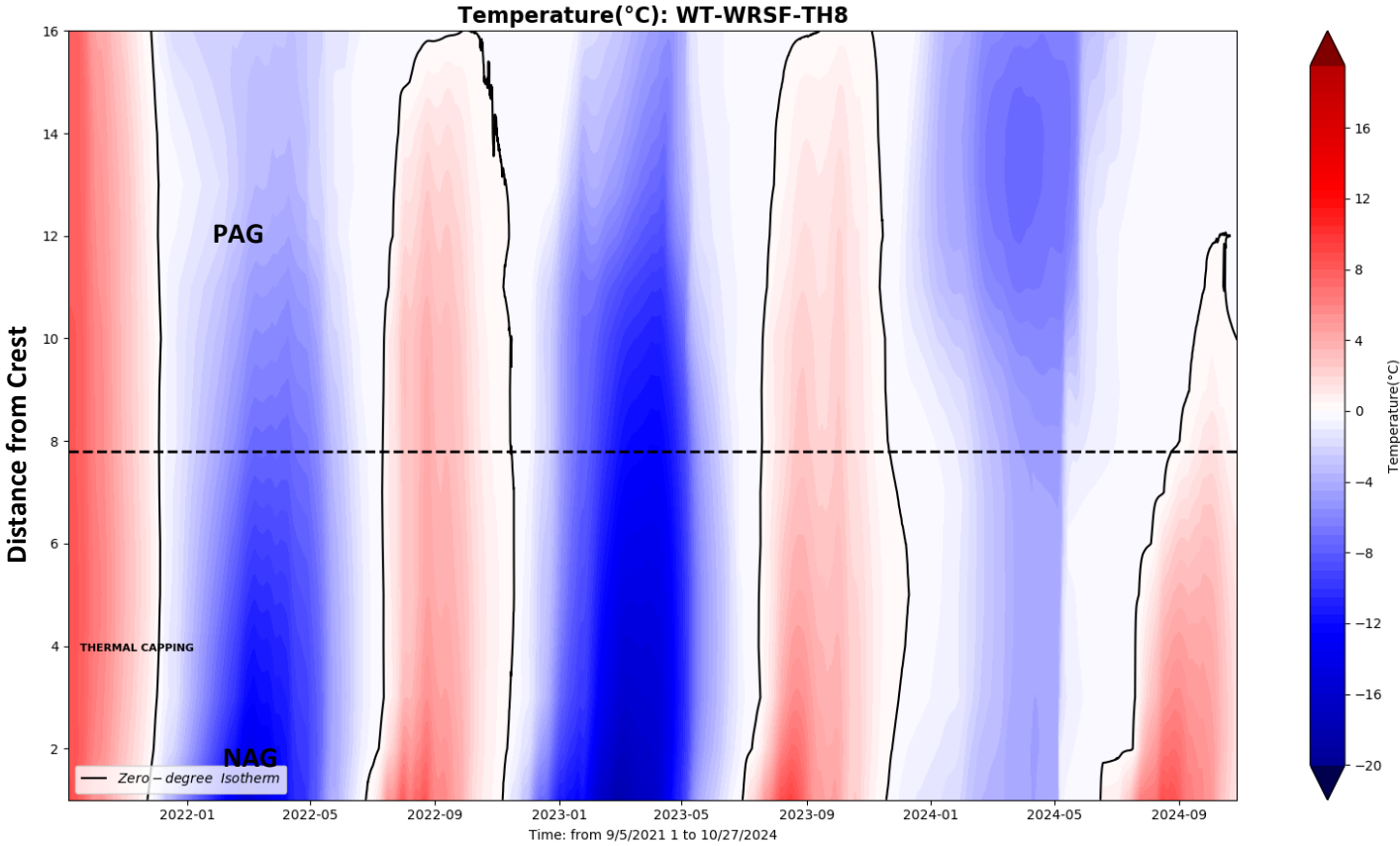
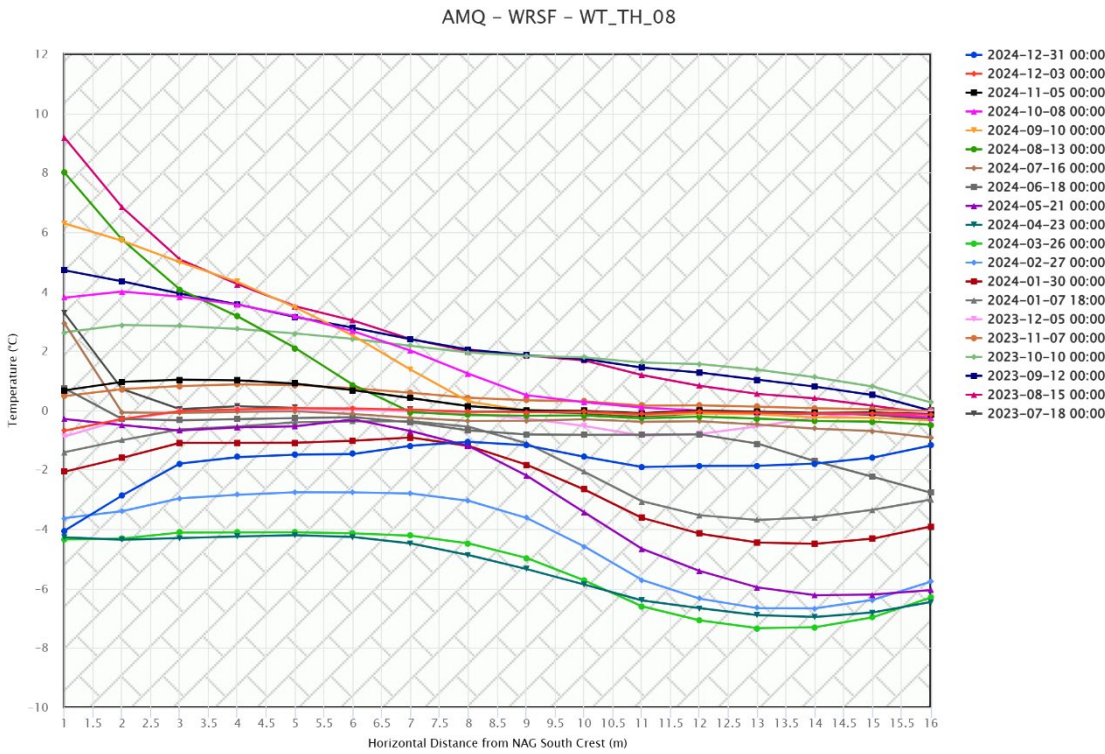
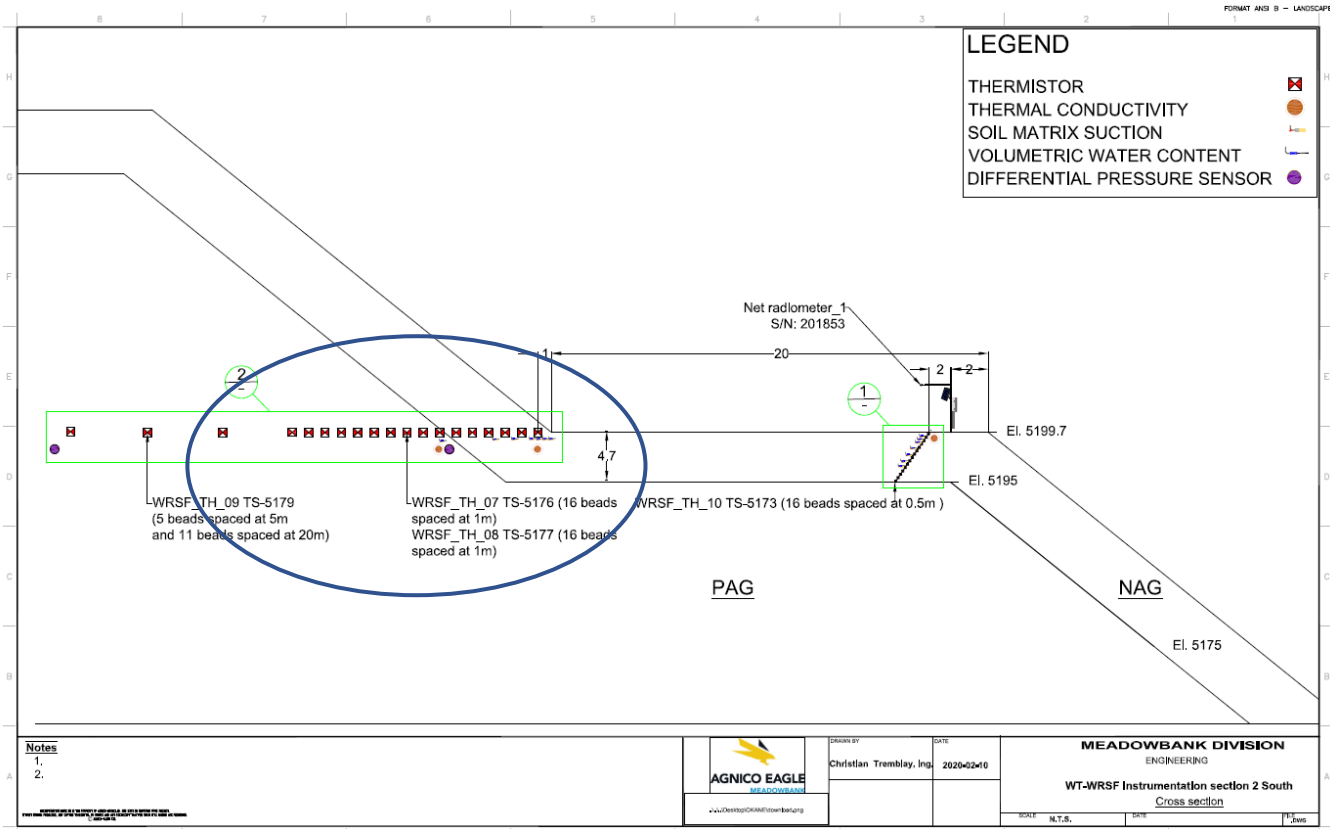
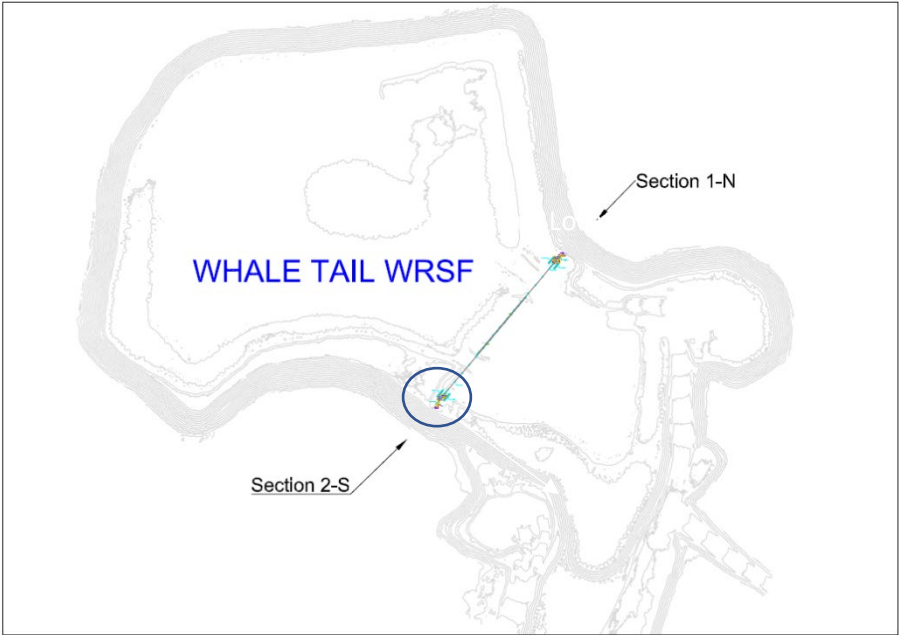

This instrument is installed horizontally and chart needs to be read accordingly

WT WRSF TH09

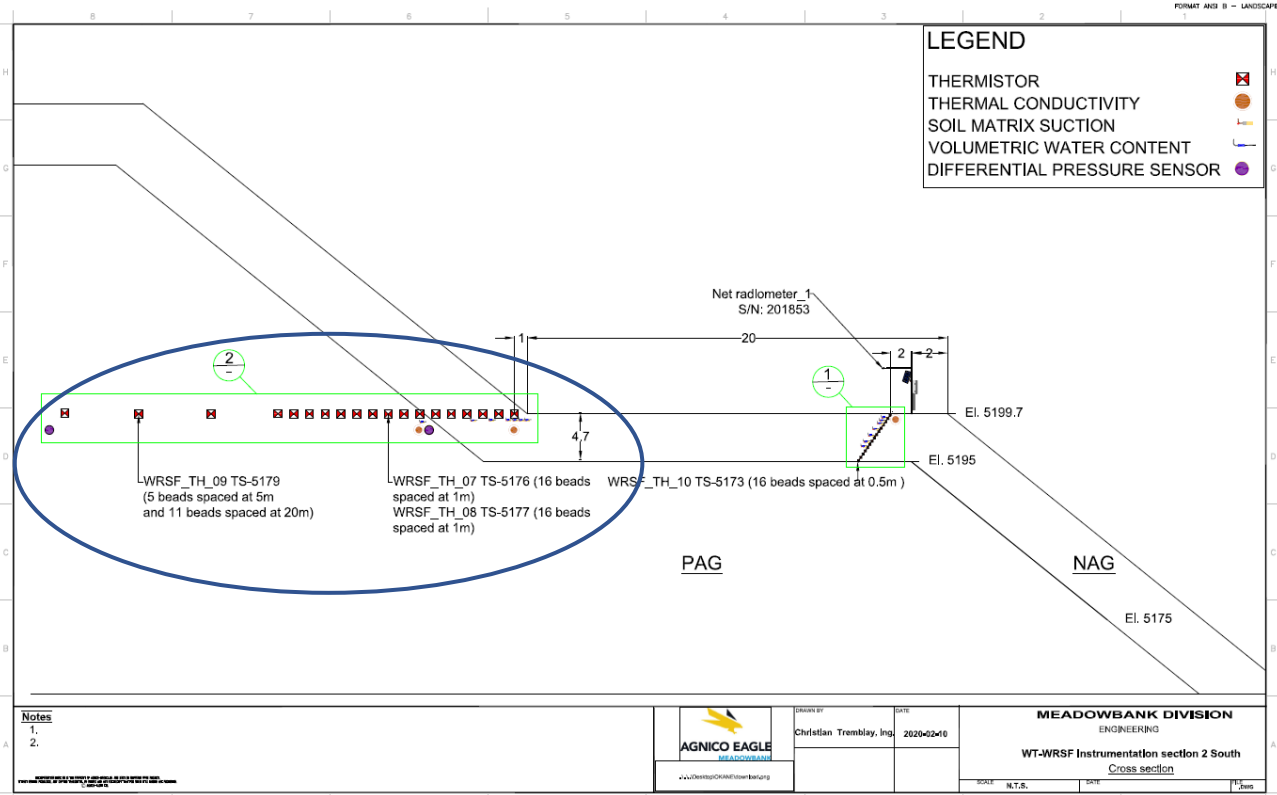
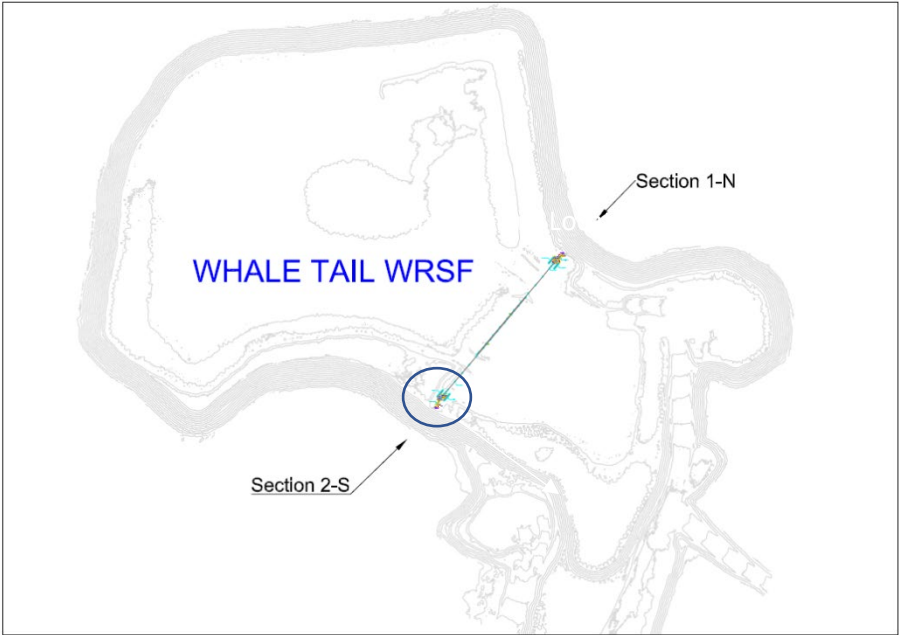

Temperature(°C): WT-WRSF-TH9

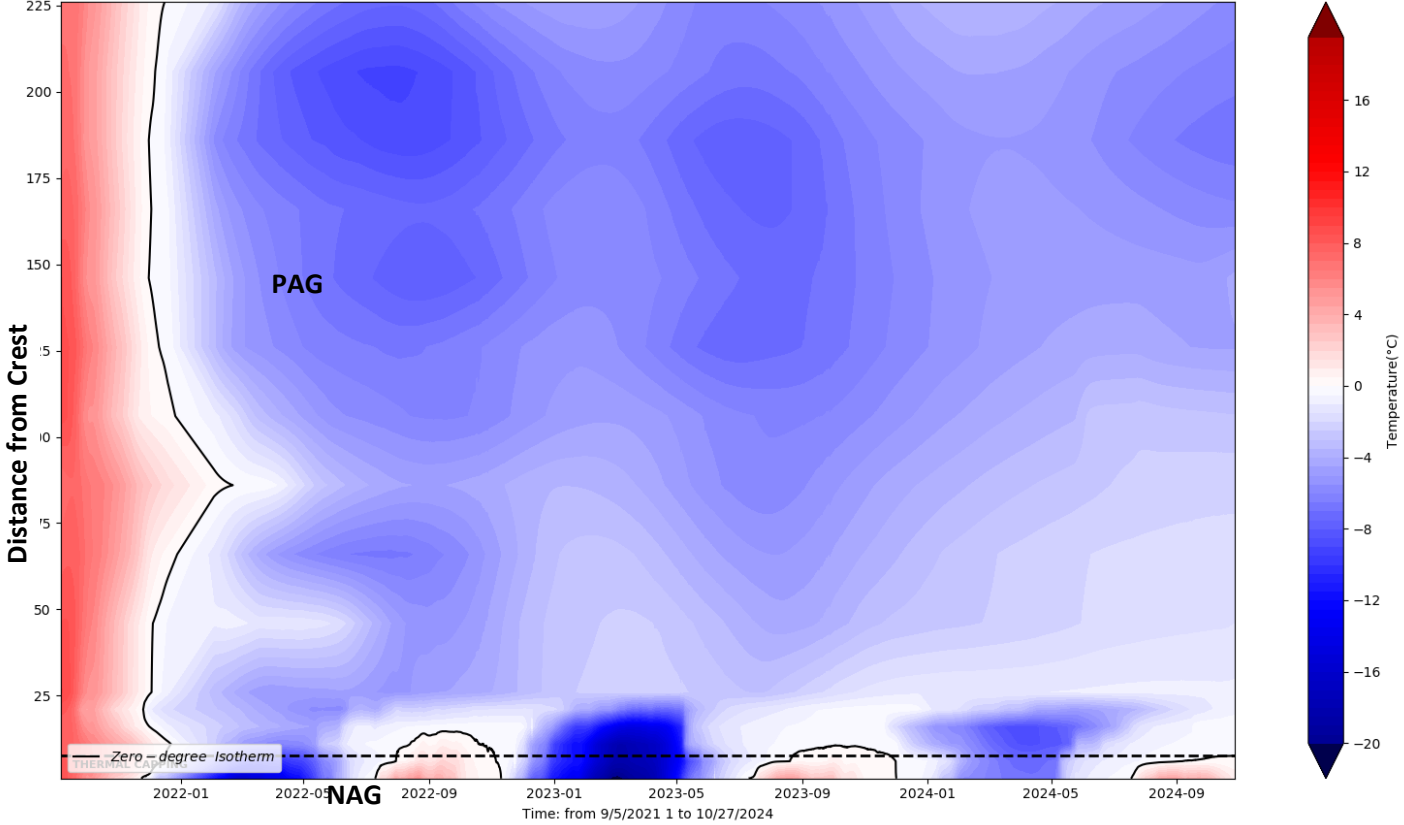

This instrument is installed horizontally and chart needs to be read accordingly

AMQ – WRSF – WT\_TH\_09

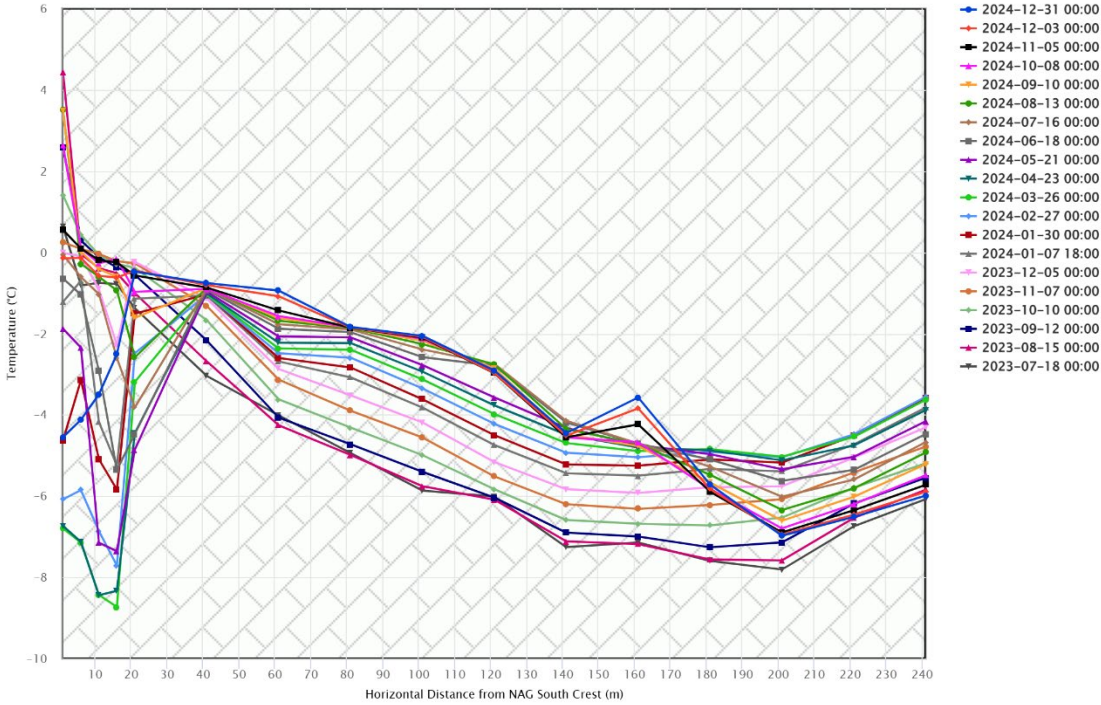



WT WRSF TH10

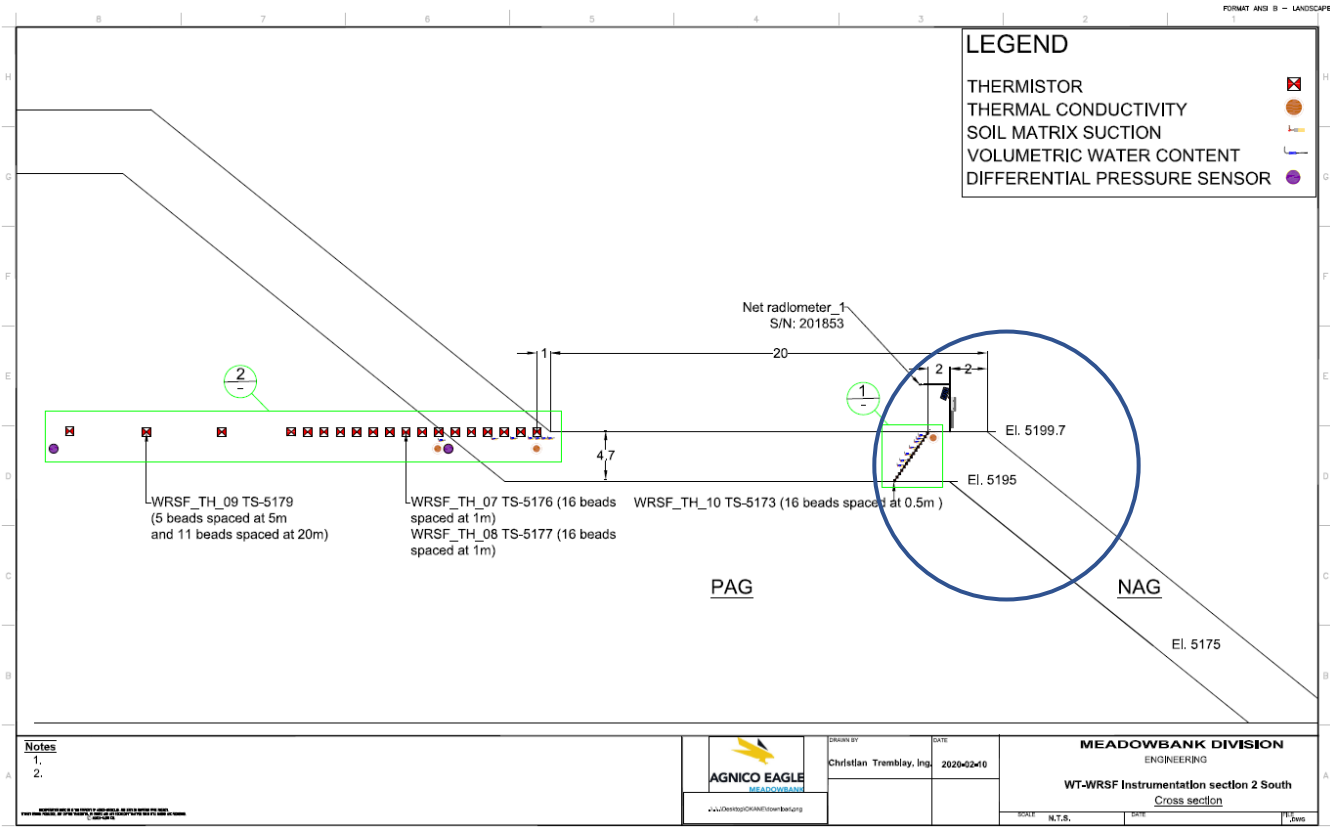
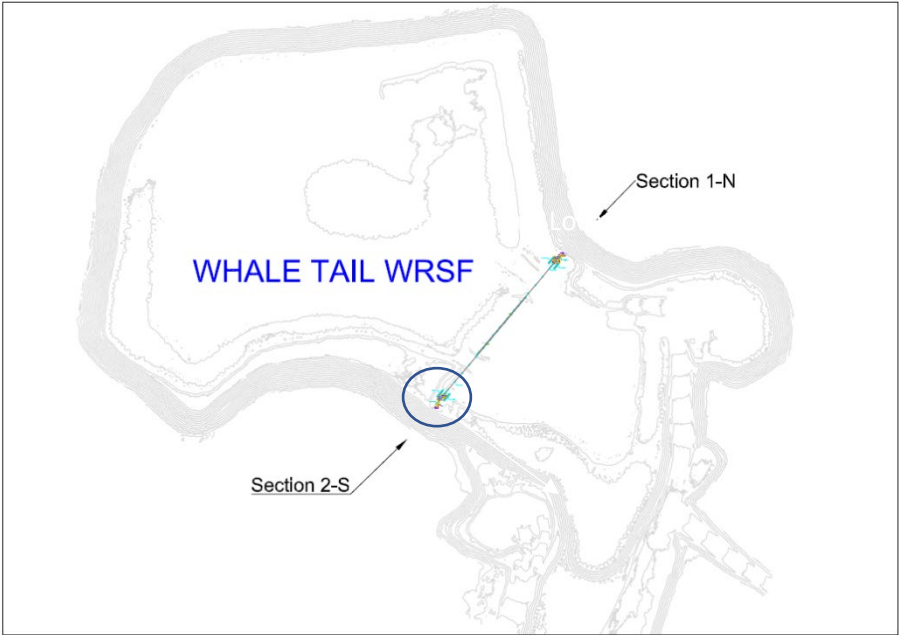

Temperature(°C): WT-WRSF-TH10

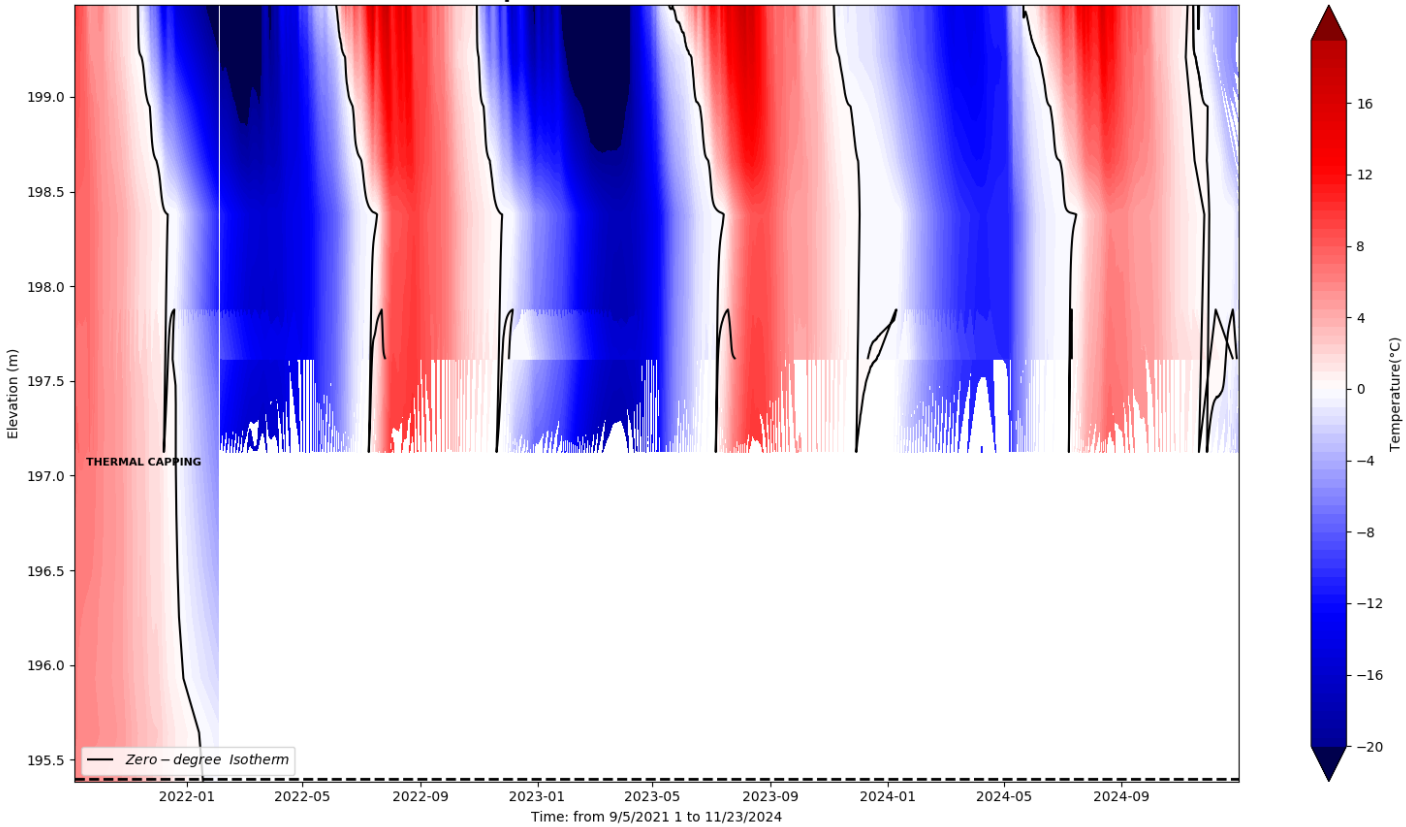
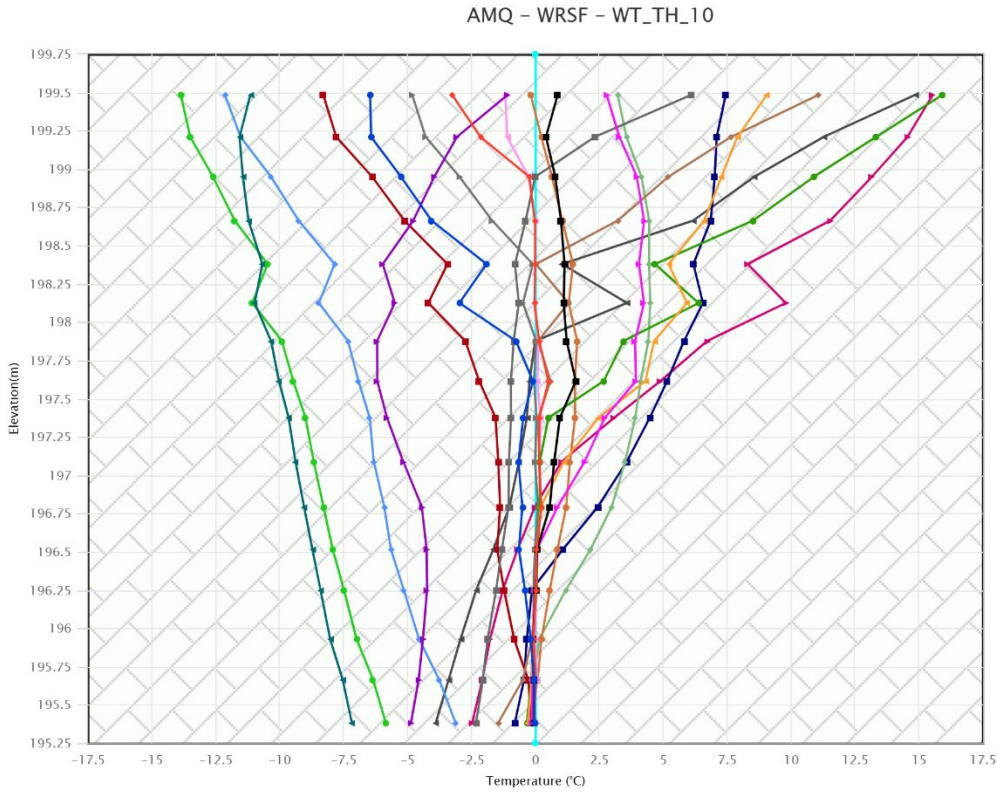

WT WRSF TH11

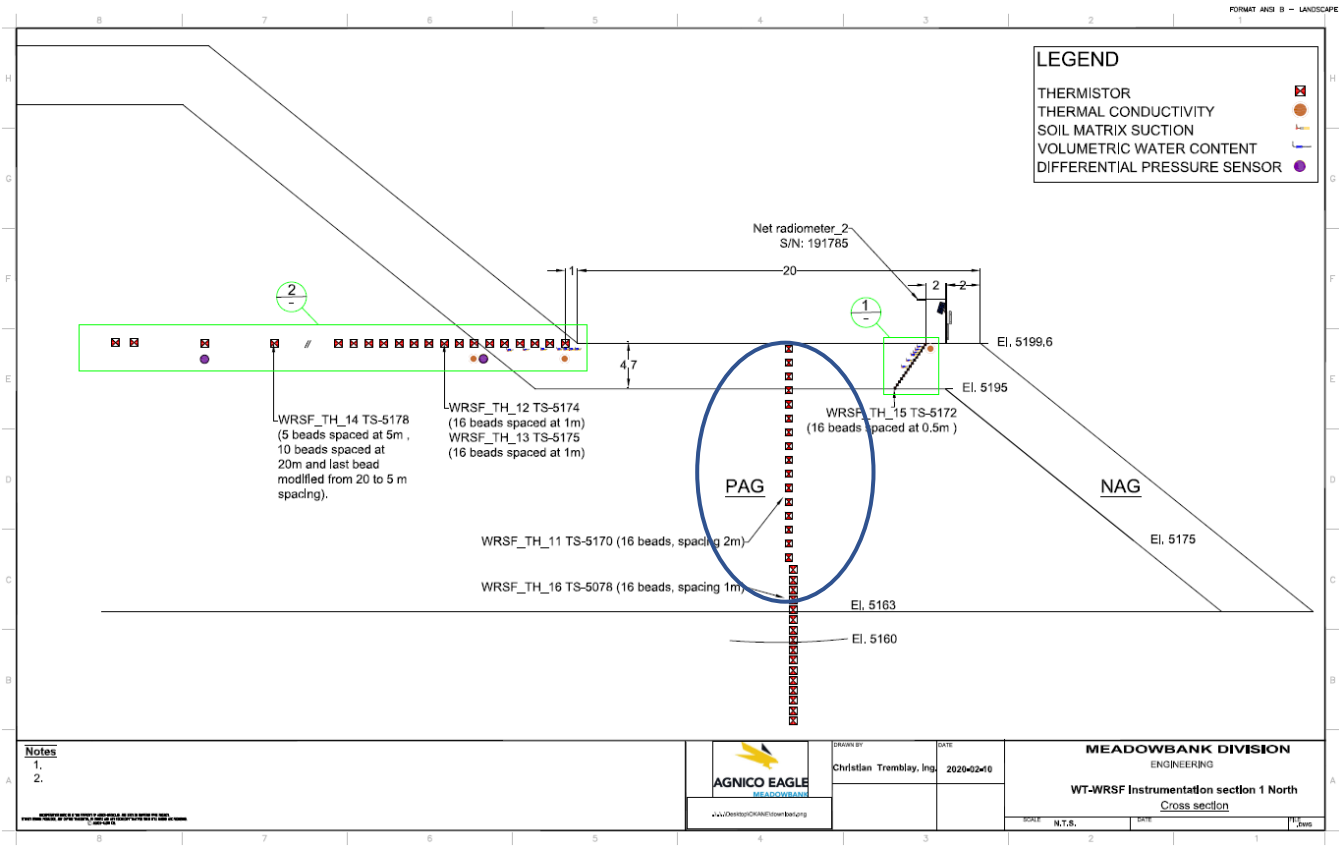
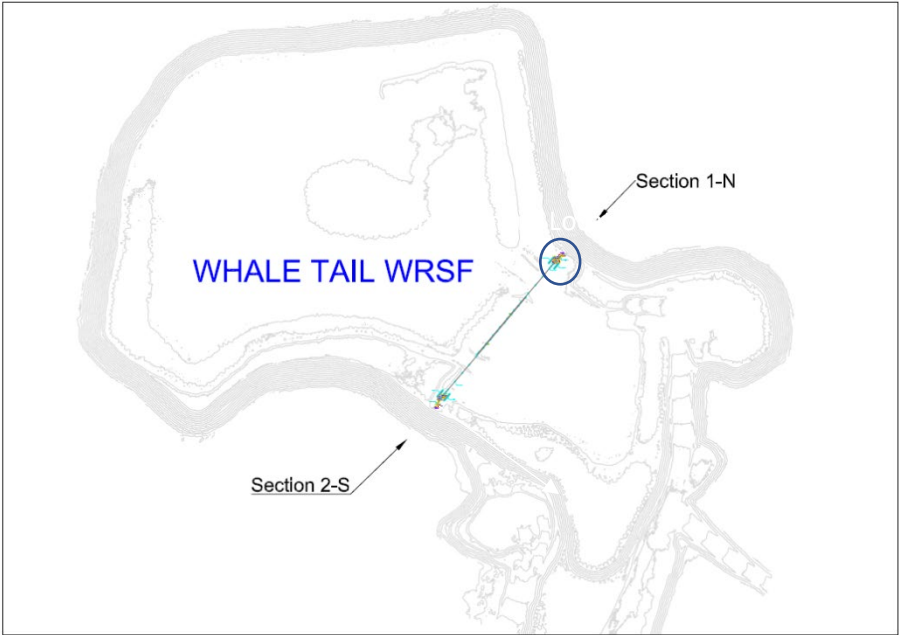

TH-11 & TH-16	
String # :	RST 5170 & 5078
Drill Hole Coordinates	
Northing	8479.2480
Easting	14259.1830
Elevation	5199.637

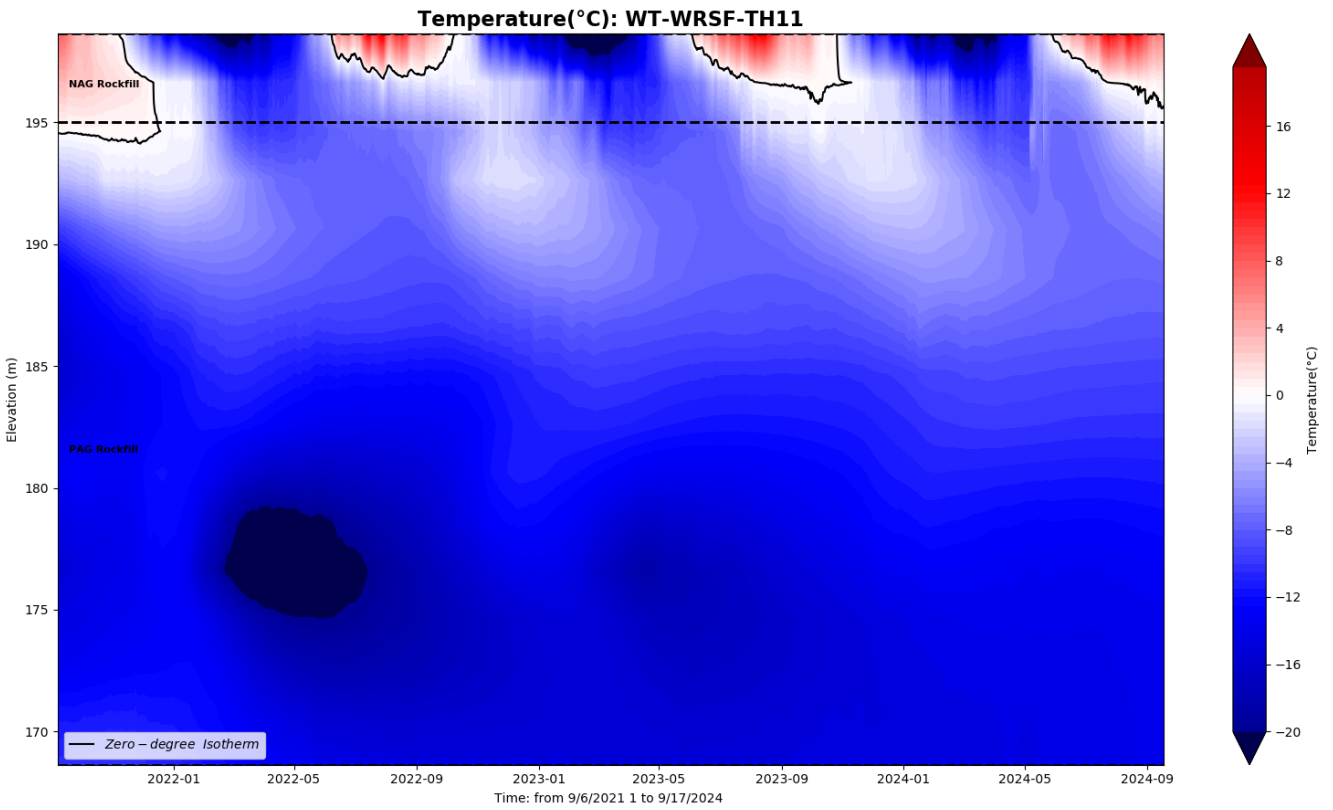
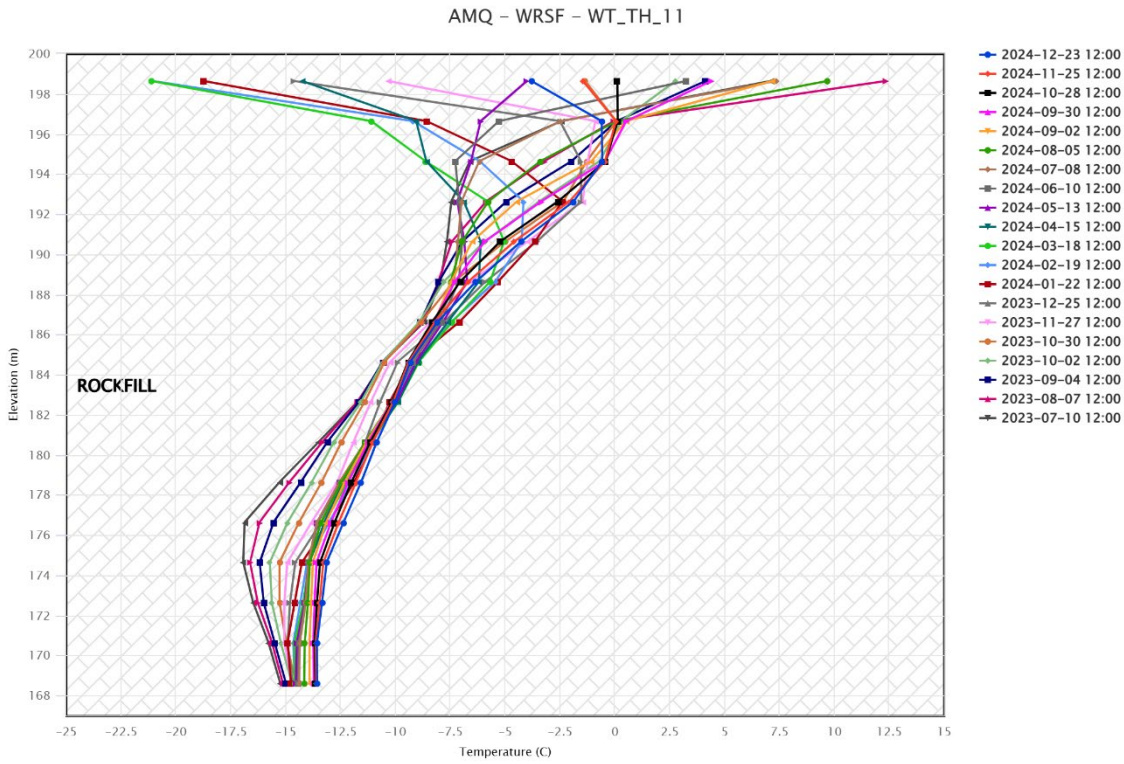
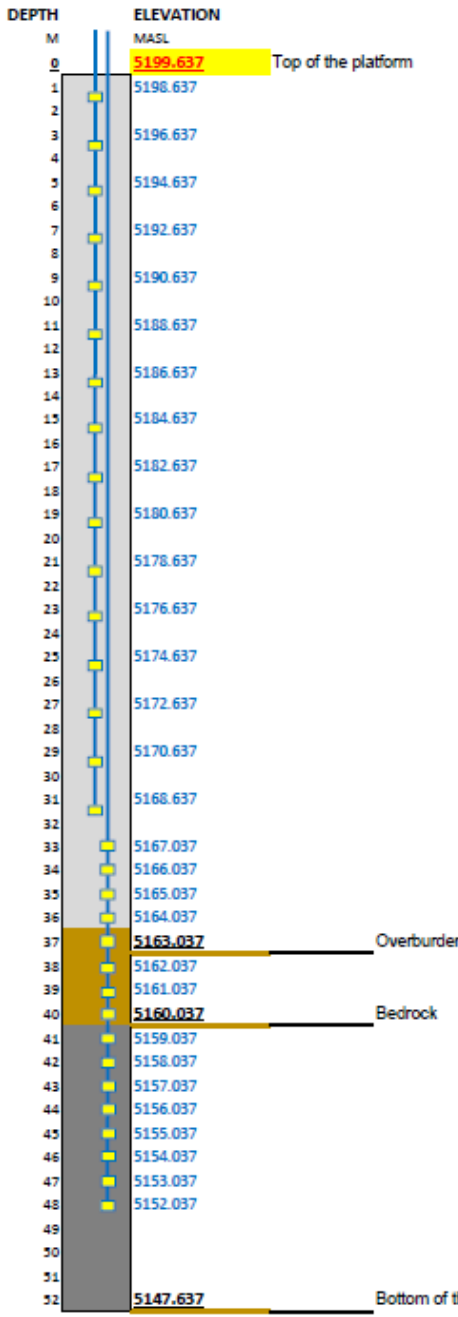



WT WRSF TH12

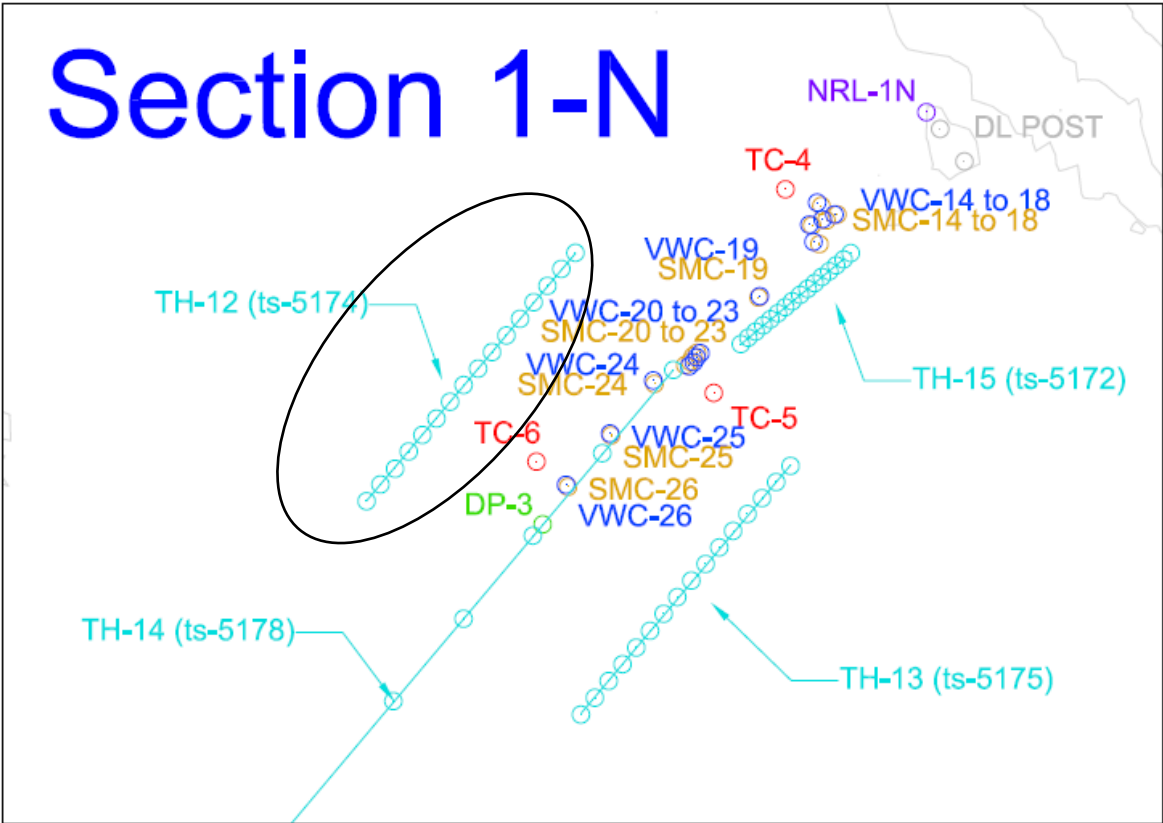
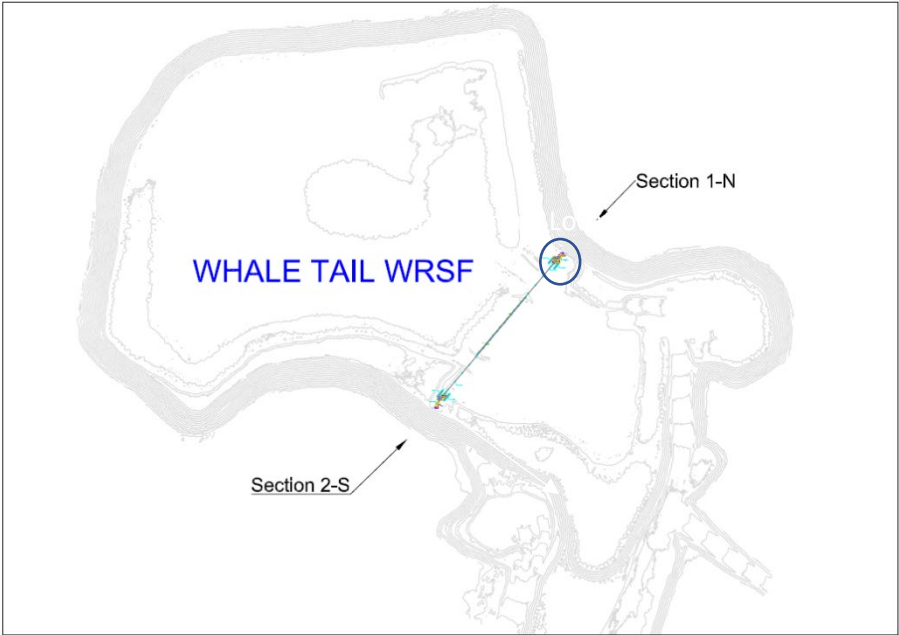

This instrument is installed horizontally and chart needs to be read accordingly

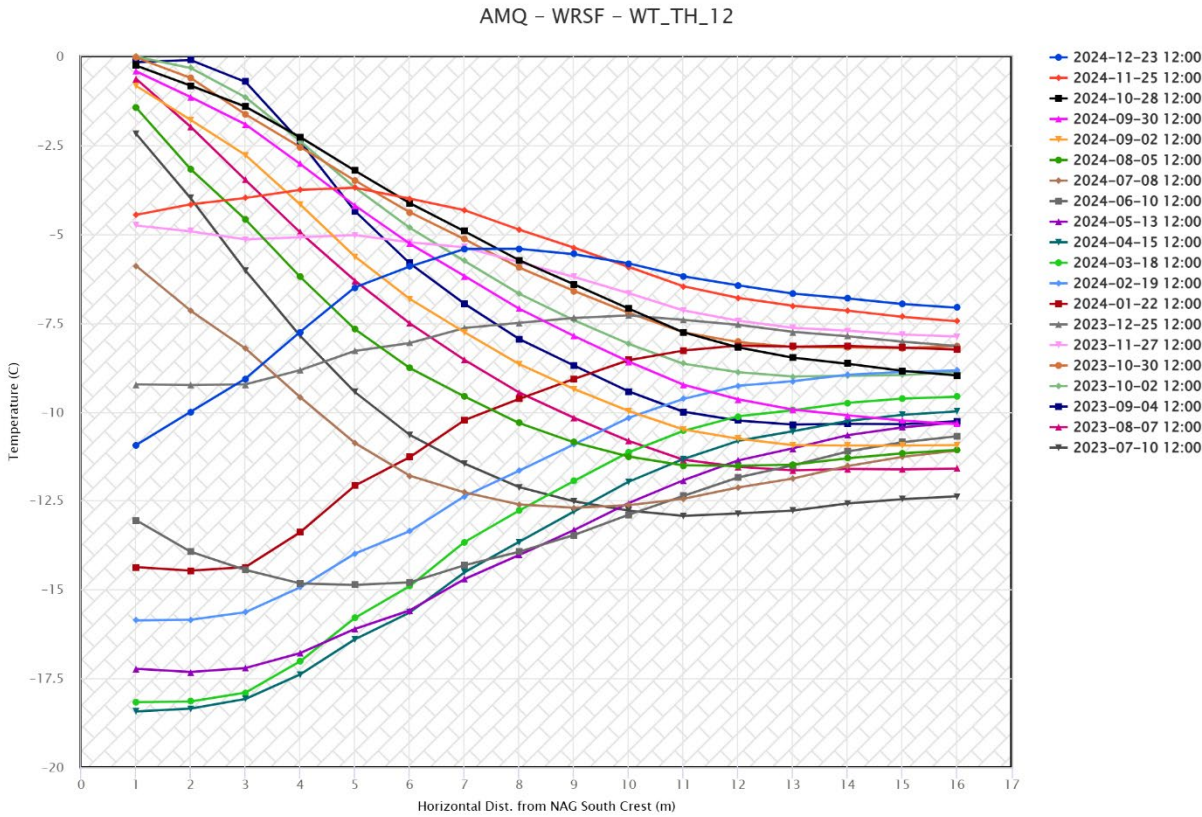

WT WRSF TH13

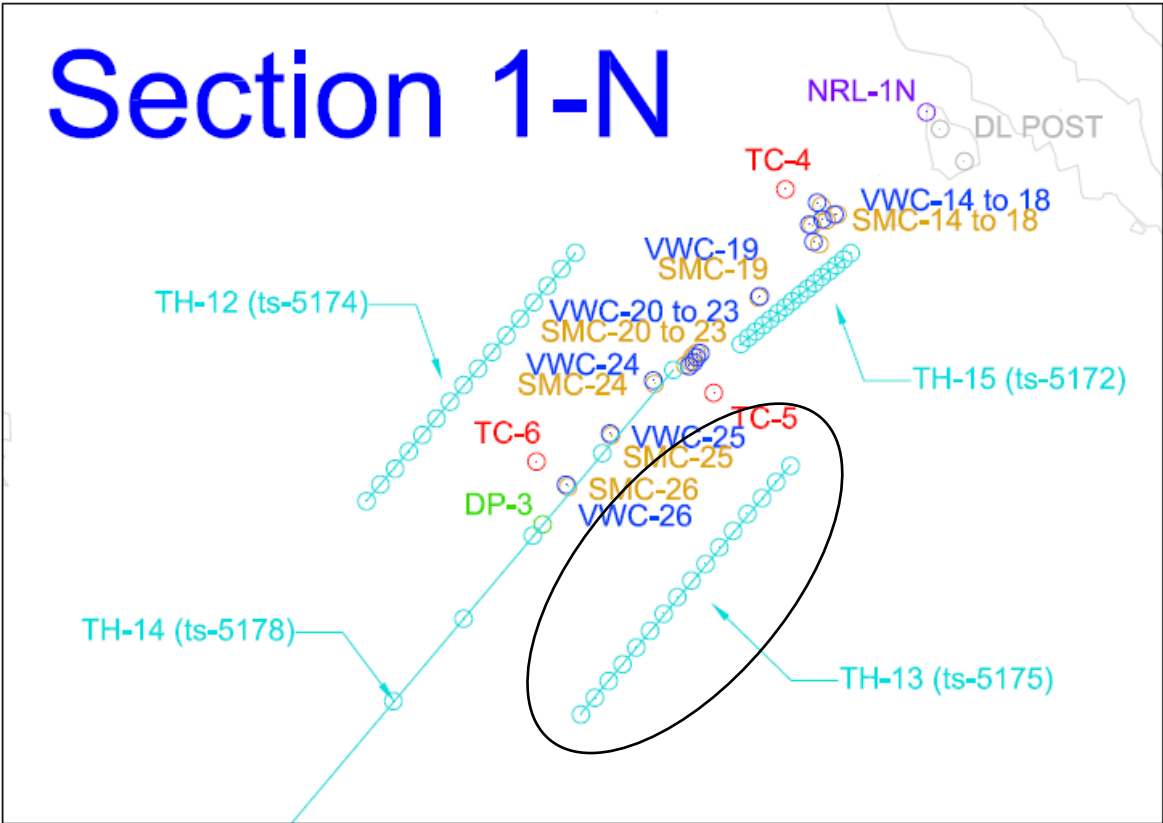
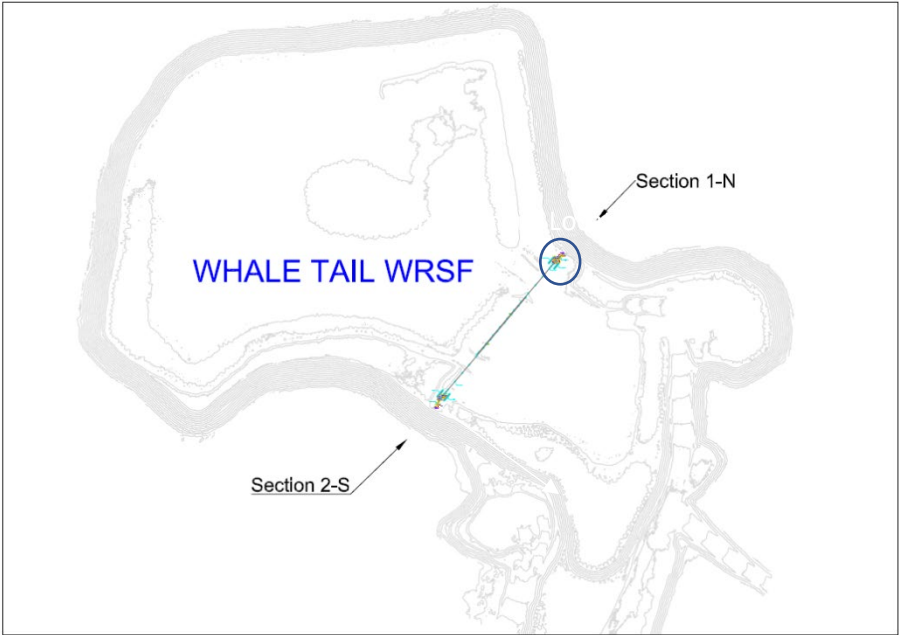

AMQ - WRSF - WT\_TH\_13

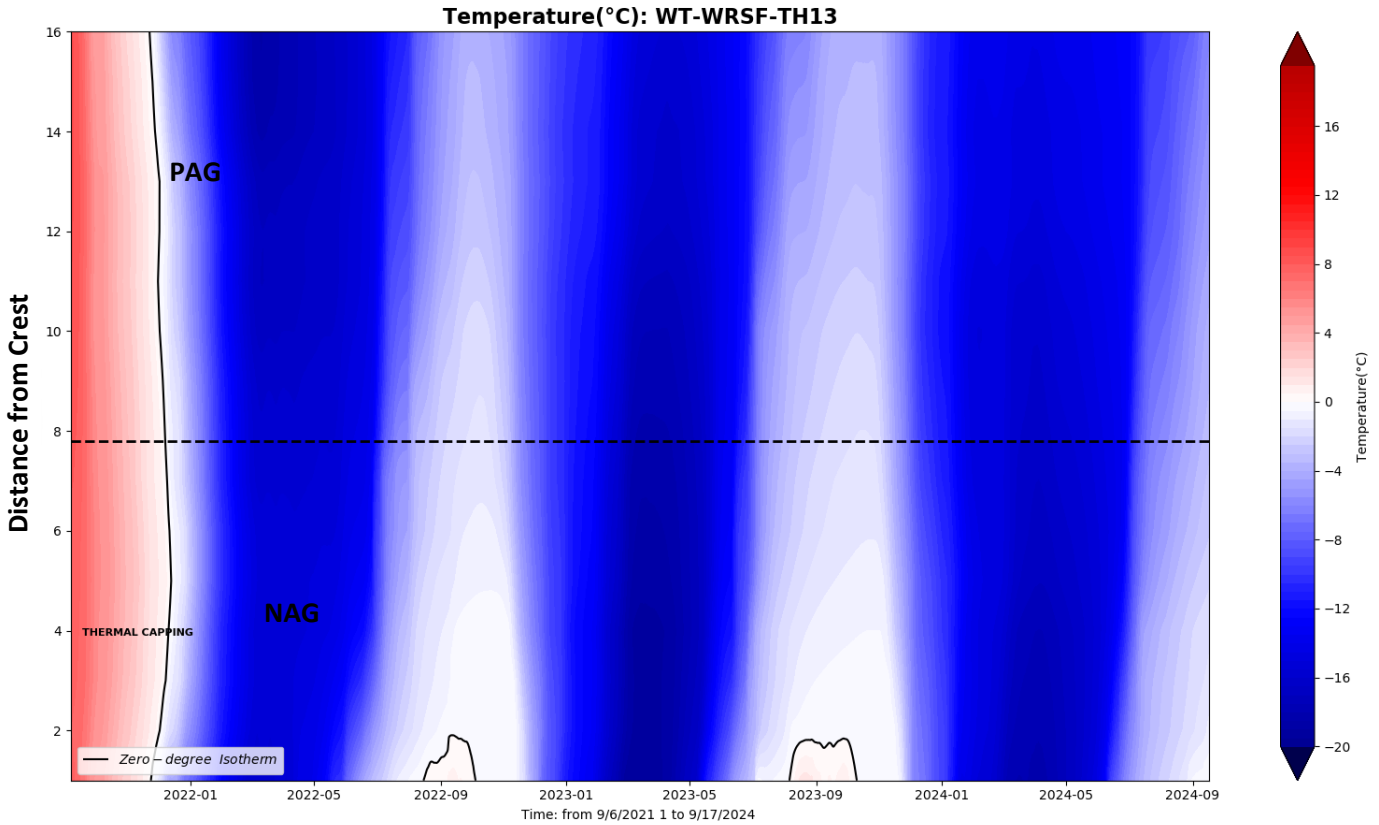
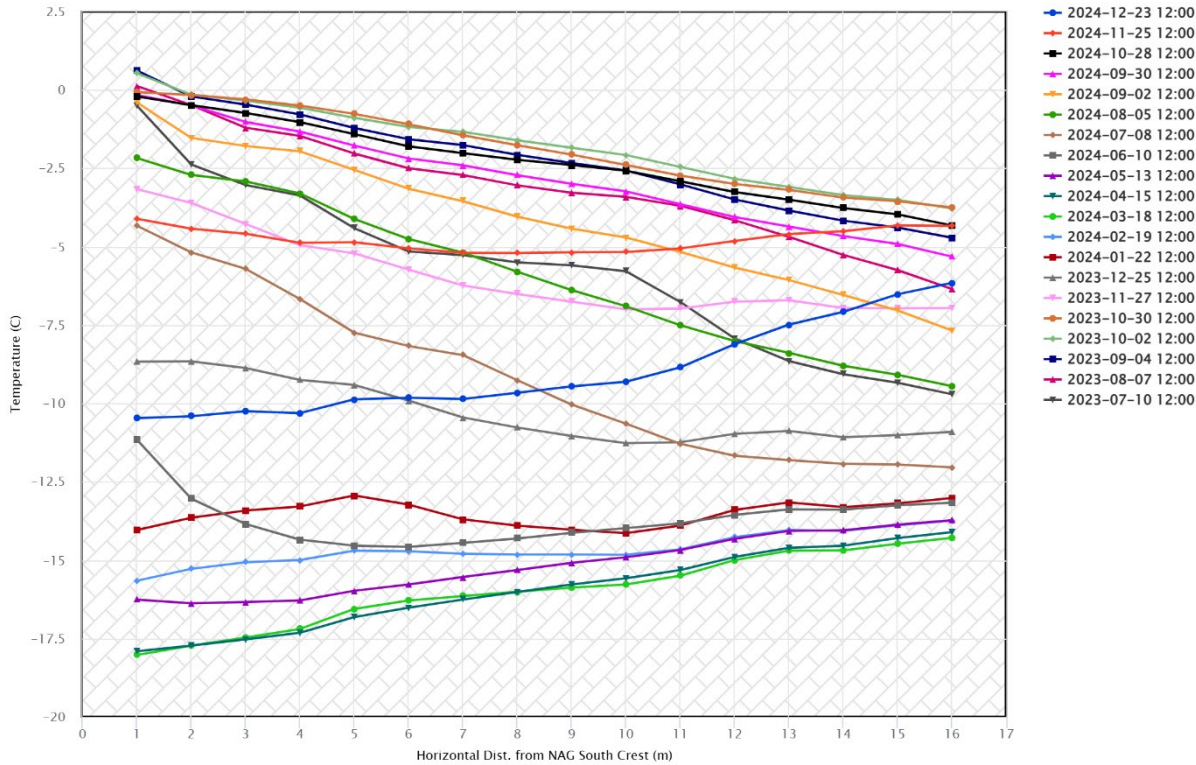

This instrument is installed horizontally and chart needs to be read accordingly



WT WRSF TH14

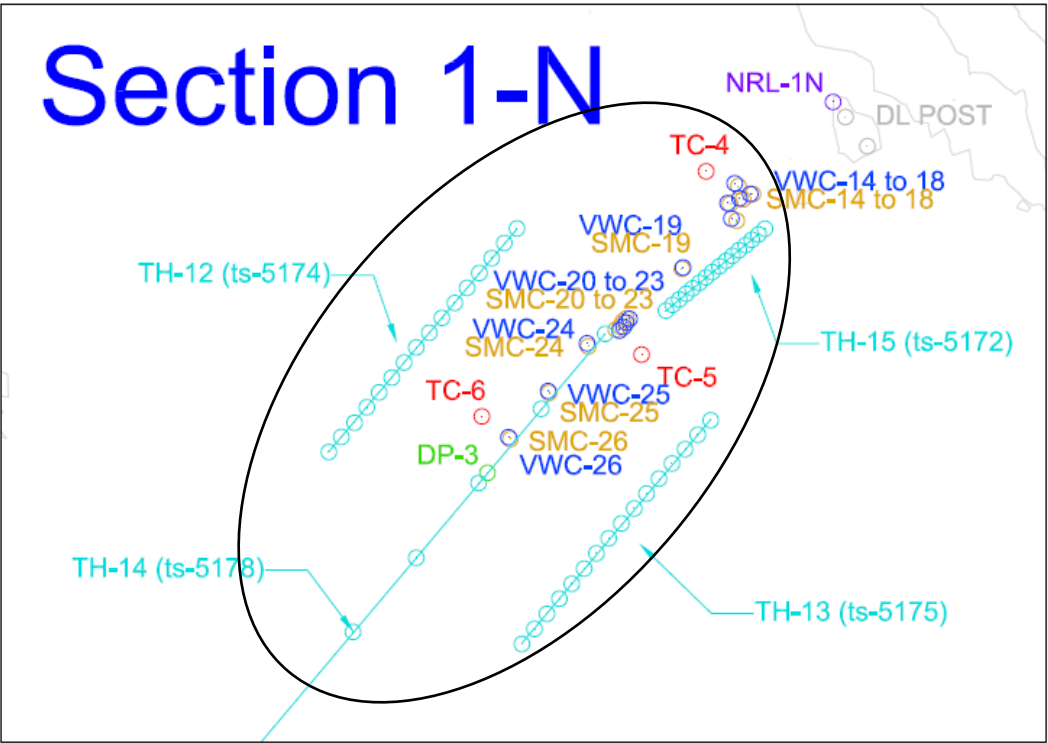
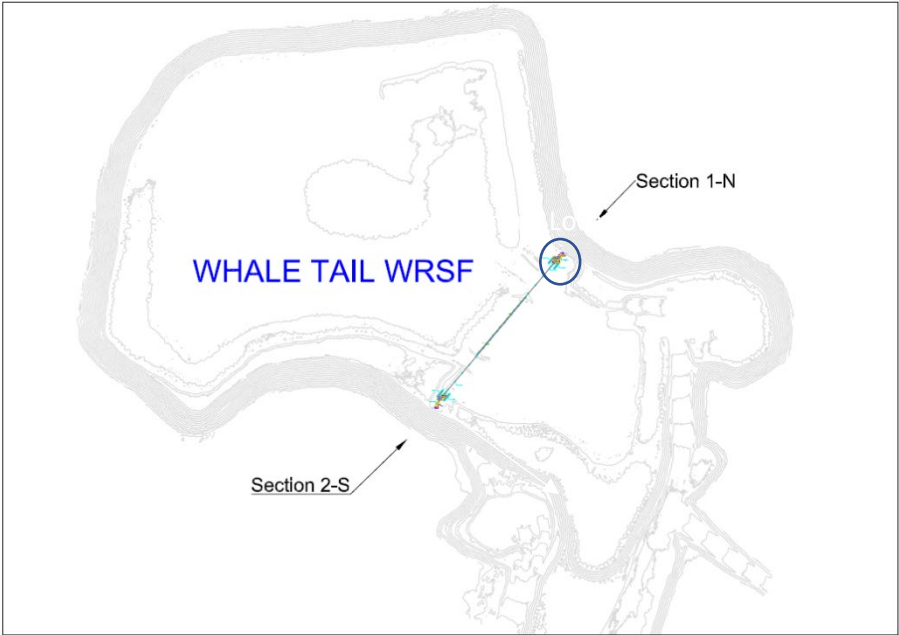

AMQ – WRSF – WT\_TH\_14

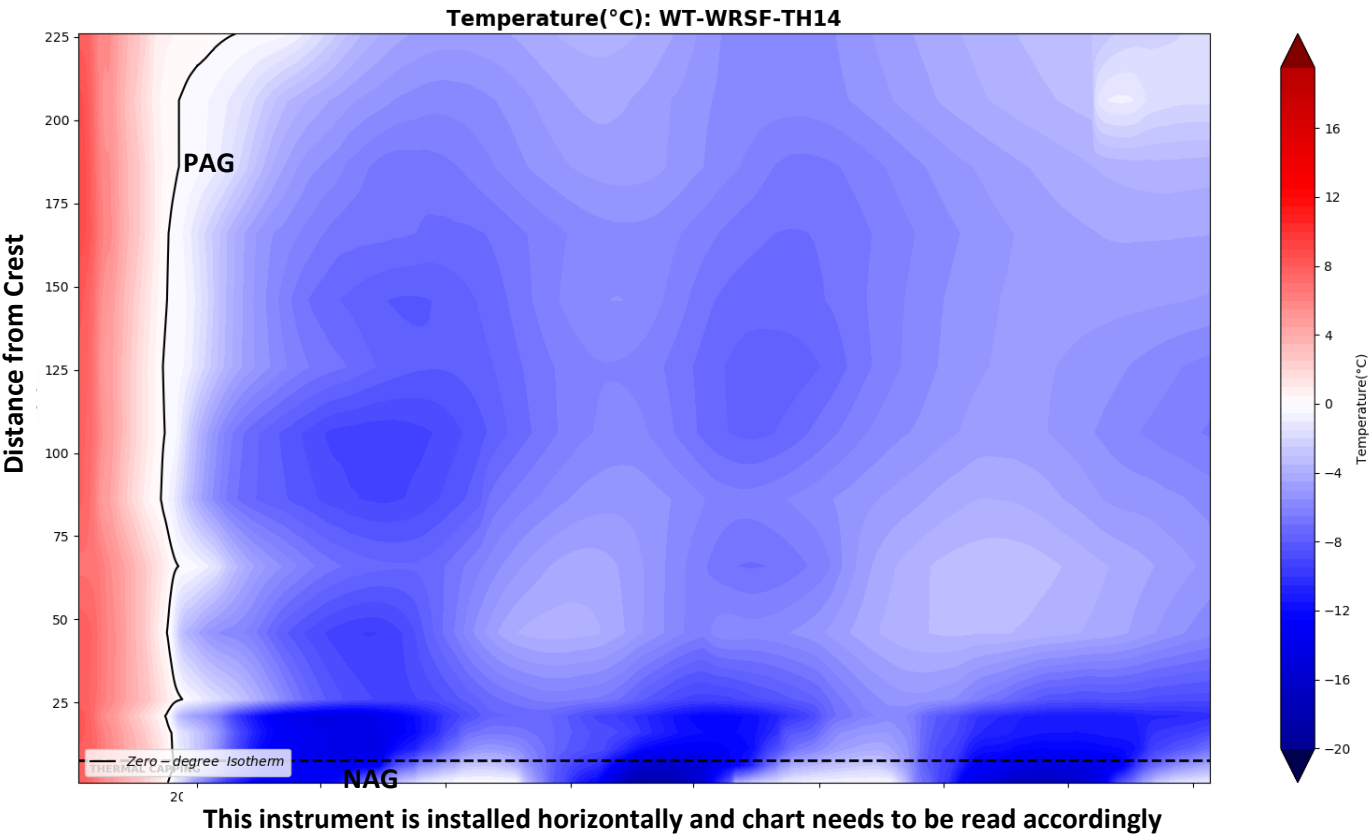
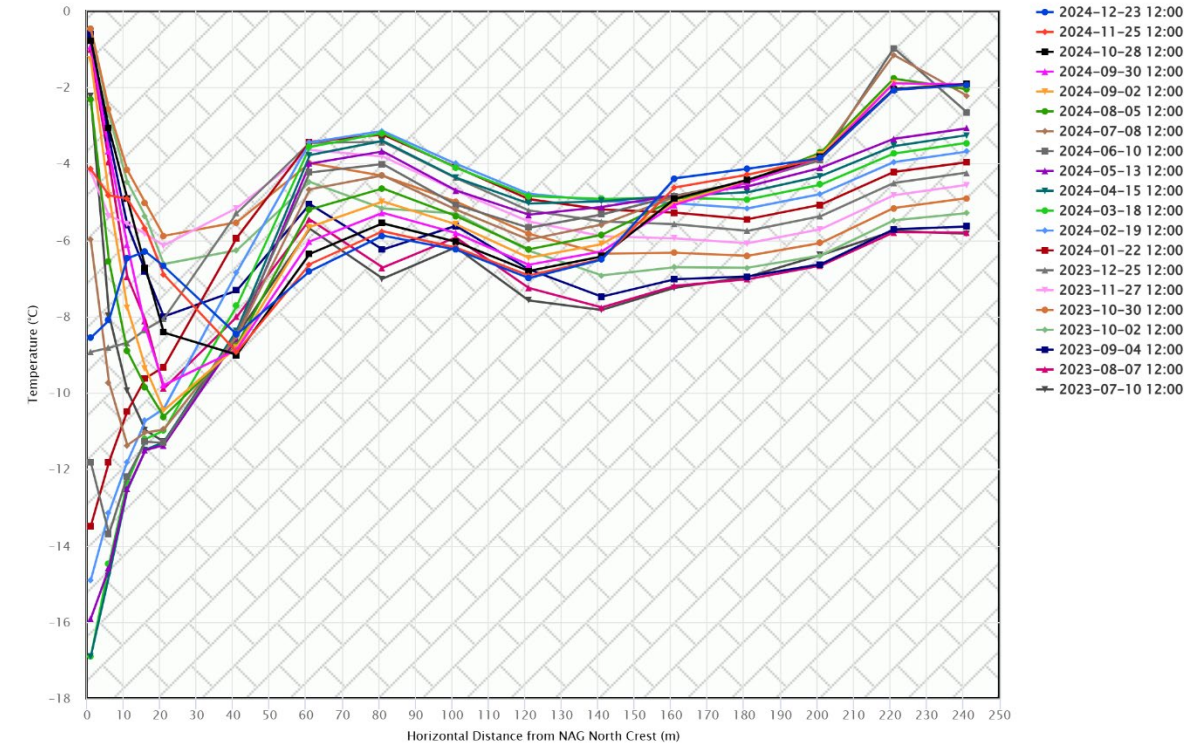

WT WRSF TH15

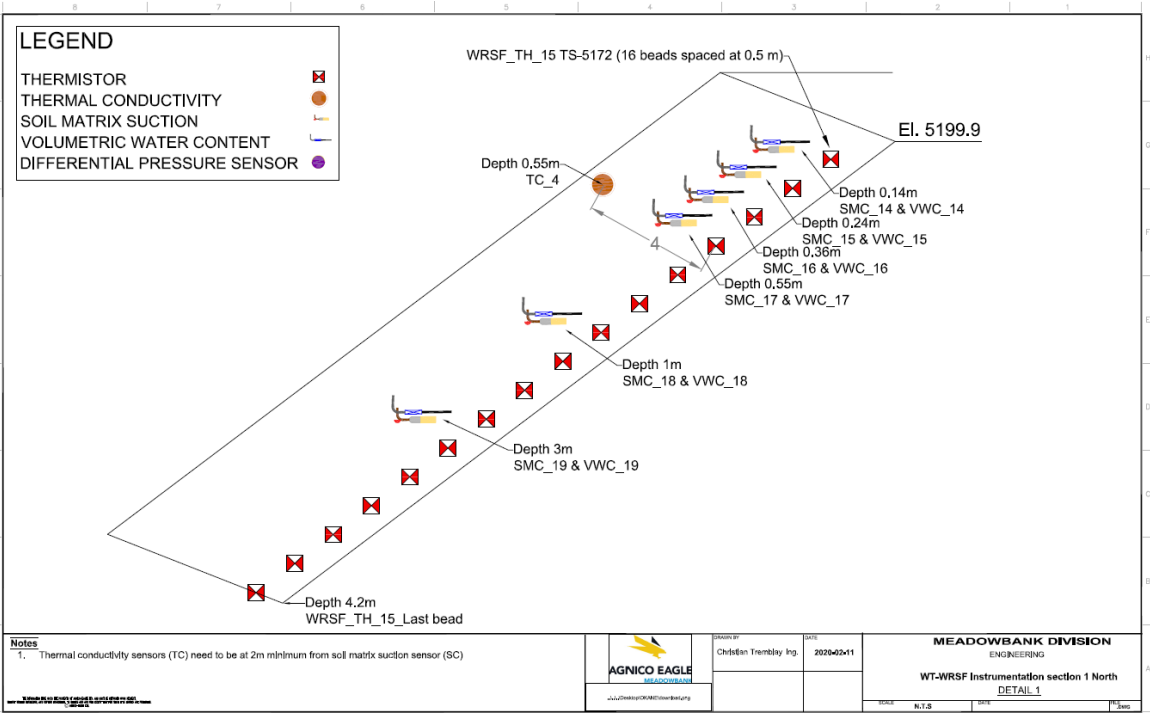
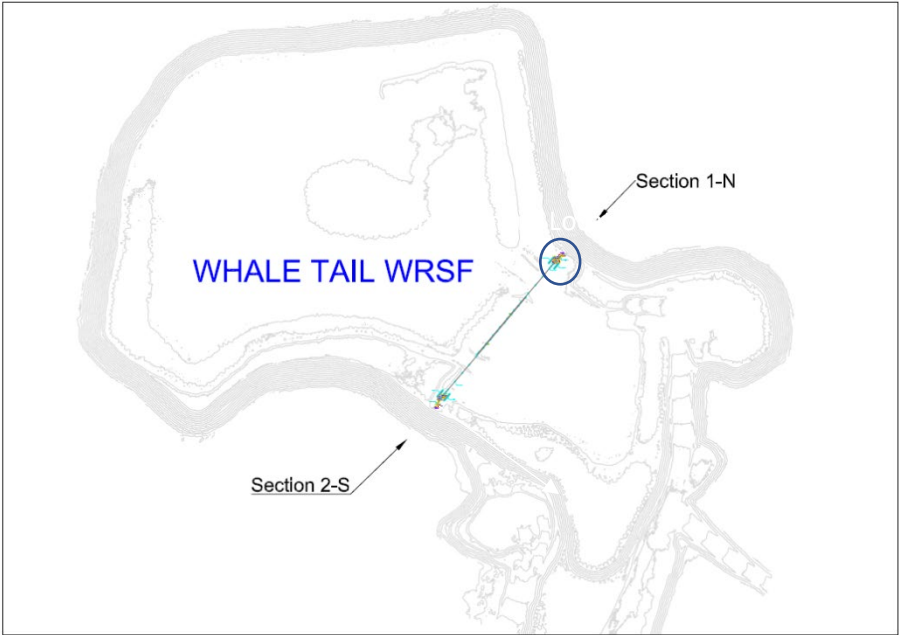

AMQ - WRSF - WT\_TH\_15

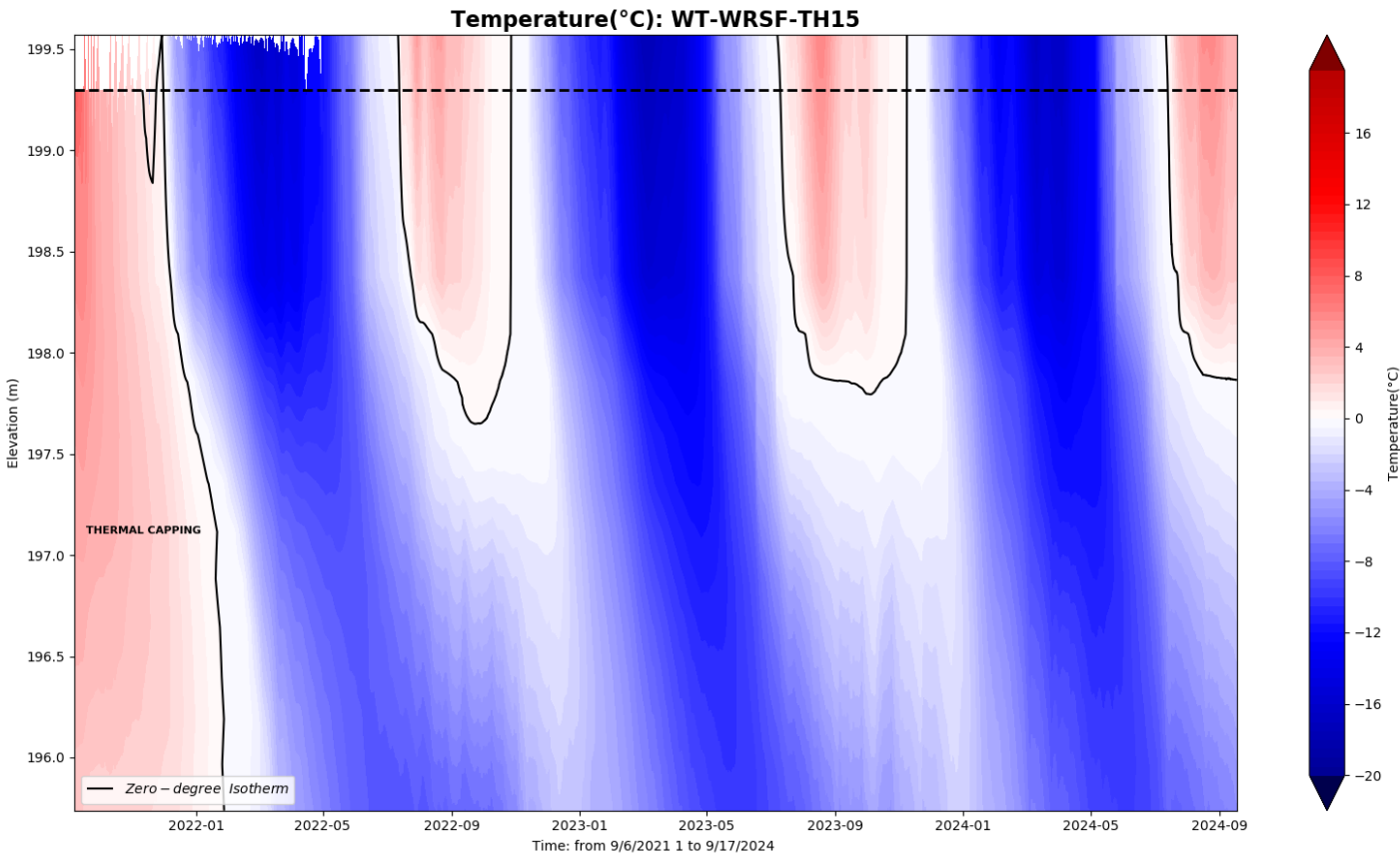
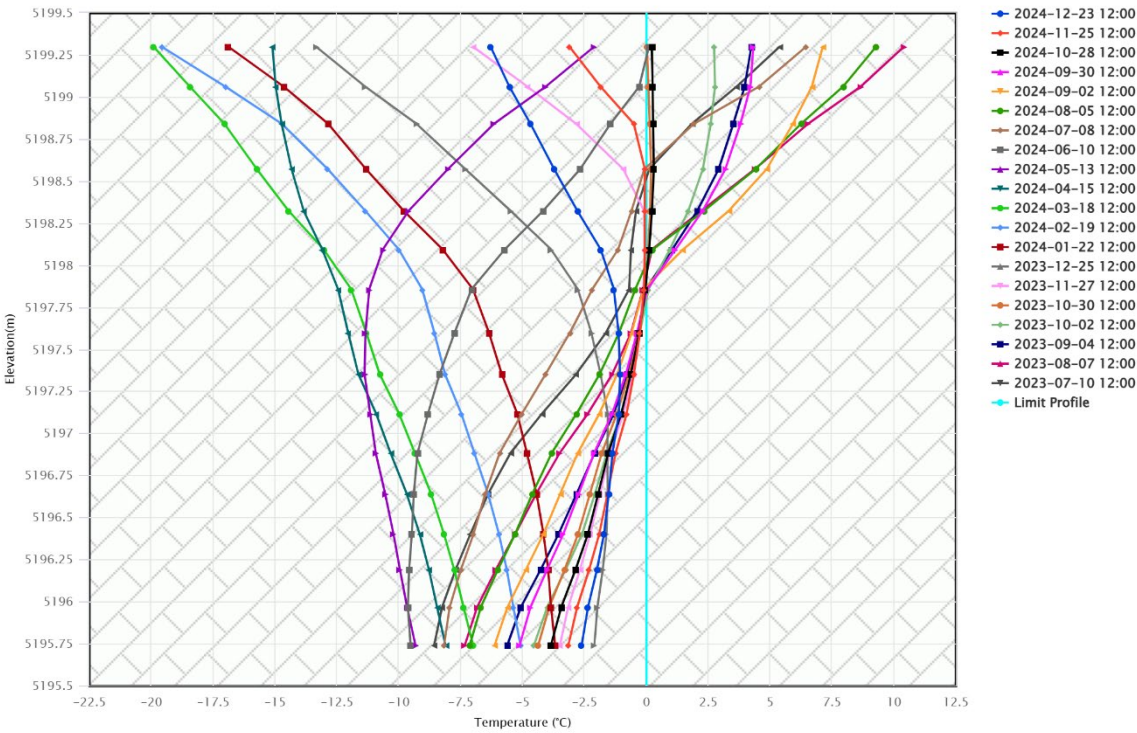



WT WRSF TH16

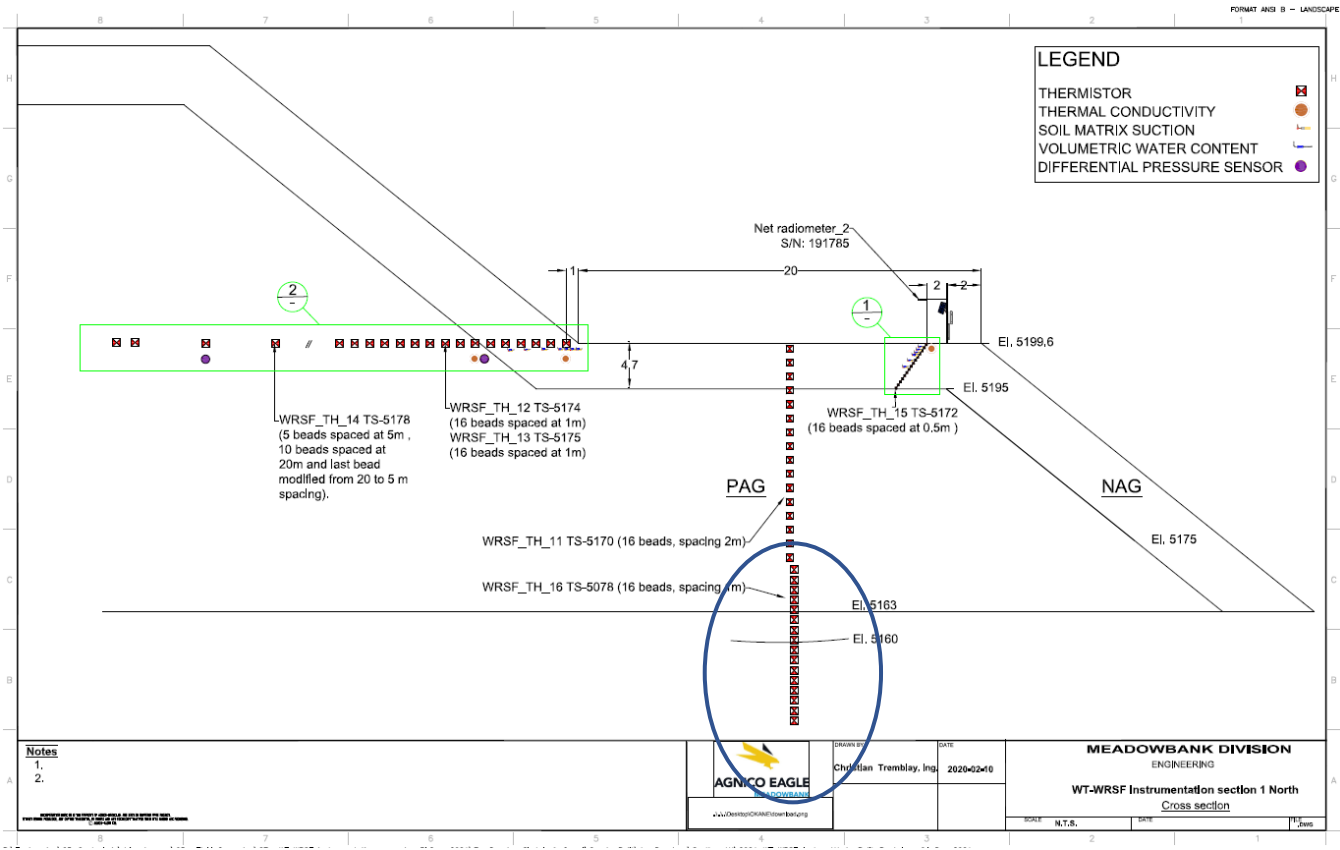
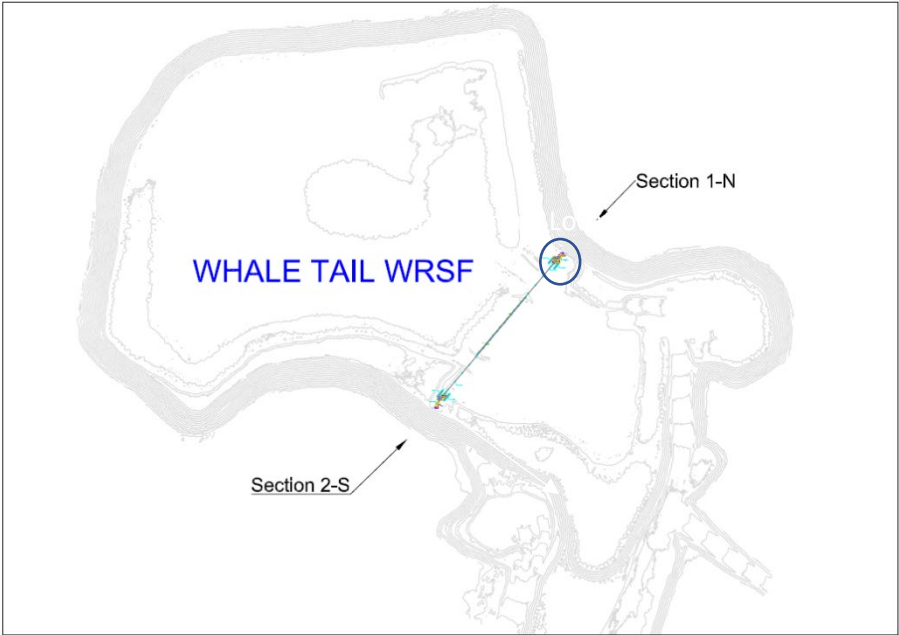

TH-11 & TH-16

String #: RST 5170 & 5078

Drill Hole Coordinates

Northing	8479.2480
Easting	14259.1830
Elevation	5199.637

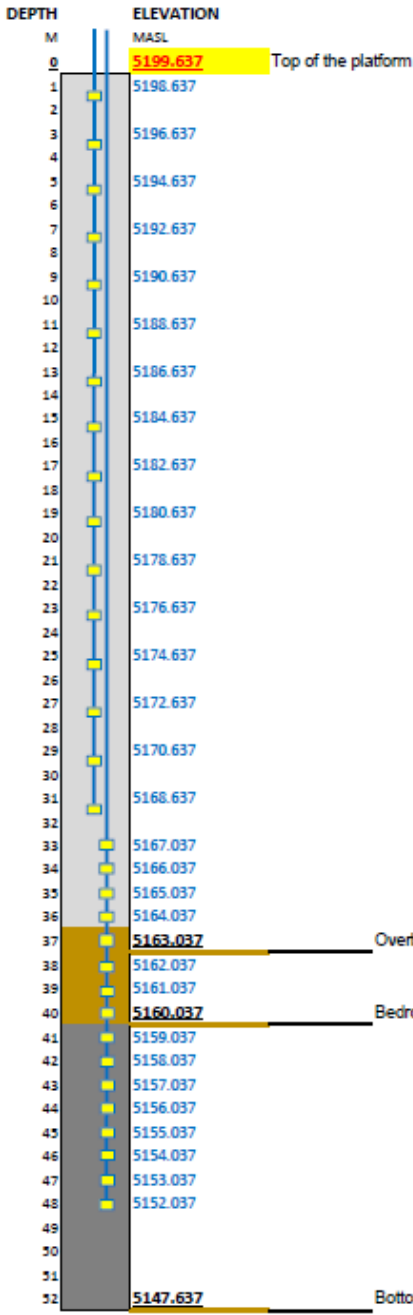

AMQ – WRSF – WT\_1N Vertical TH\_11 & 16

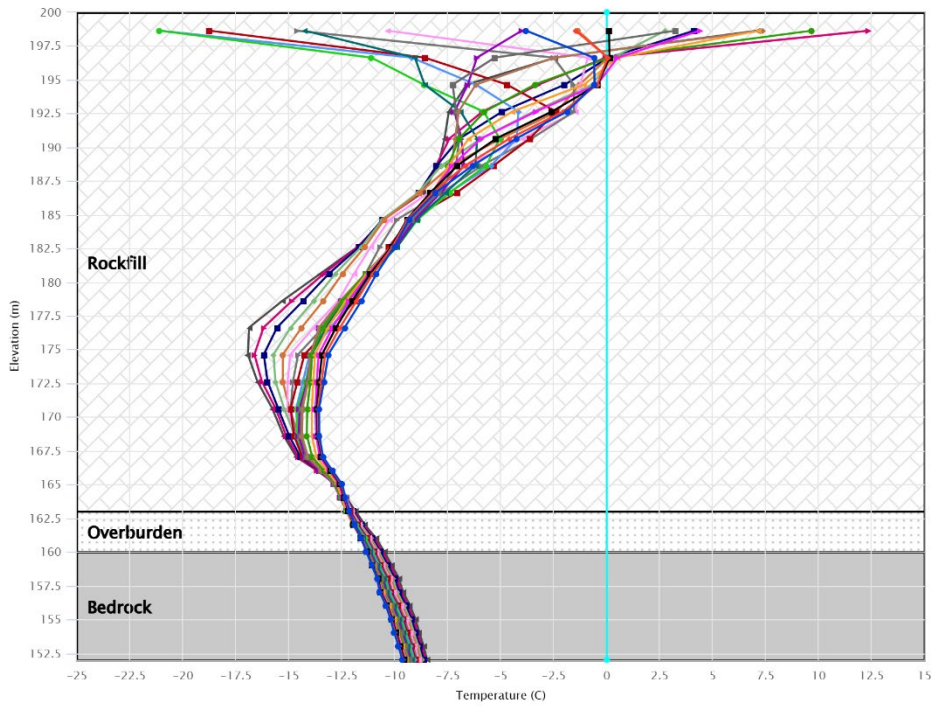

- 2024-12-23 12:00
- 2024-11-25 12:00
- 2024-10-28 12:00
- 2024-09-30 12:00
- 2024-09-02 12:00
- 2024-08-05 12:00
- 2024-07-08 12:00
- 2024-06-10 12:00
- 2024-05-13 12:00
- 2024-04-15 12:00
- 2024-03-18 12:00
- 2024-02-19 12:00
- 2024-01-22 12:00
- 2023-12-25 12:00
- 2023-11-27 12:00
- 2023-10-30 12:00
- 2023-10-02 12:00
- 2023-09-04 12:00
- 2023-08-07 12:00
- 2023-07-10 12:00
- Limit Profile

Temperature(°C): WT-WRSF-TH16

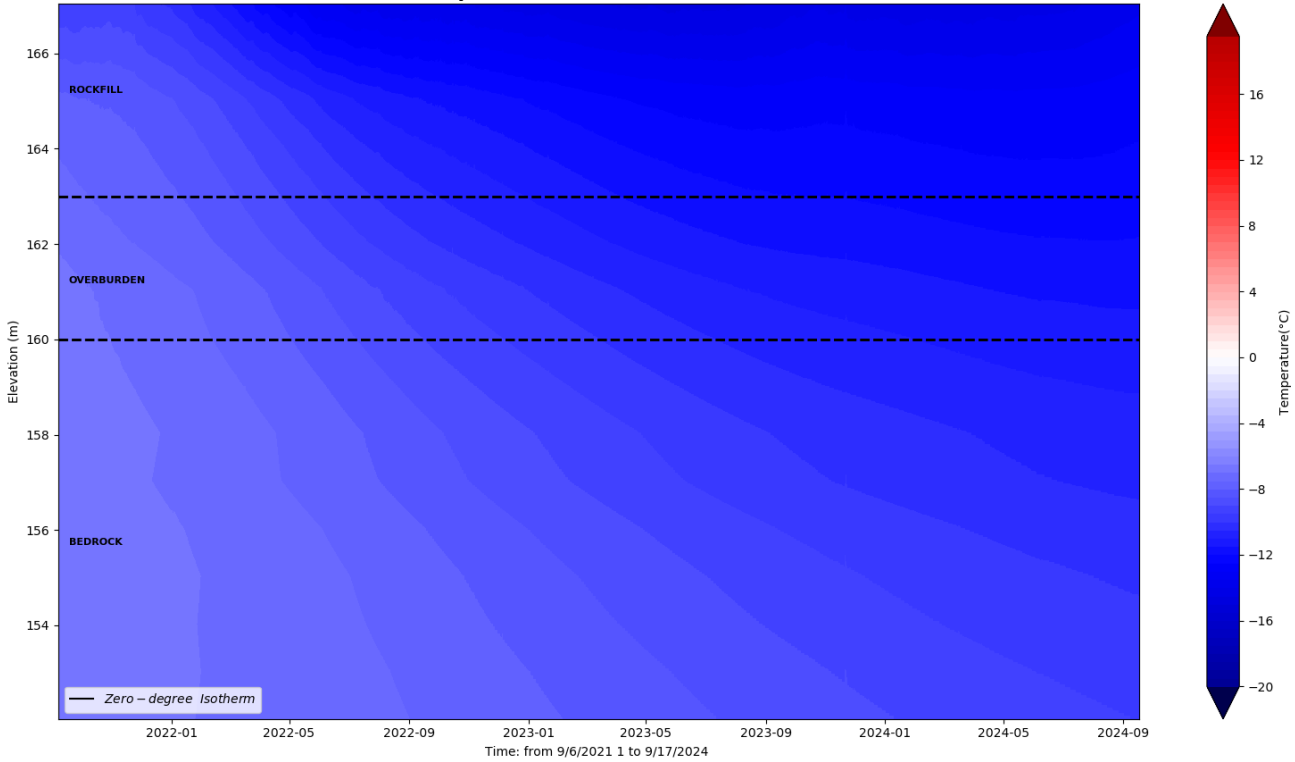

IVR WRSF TH01

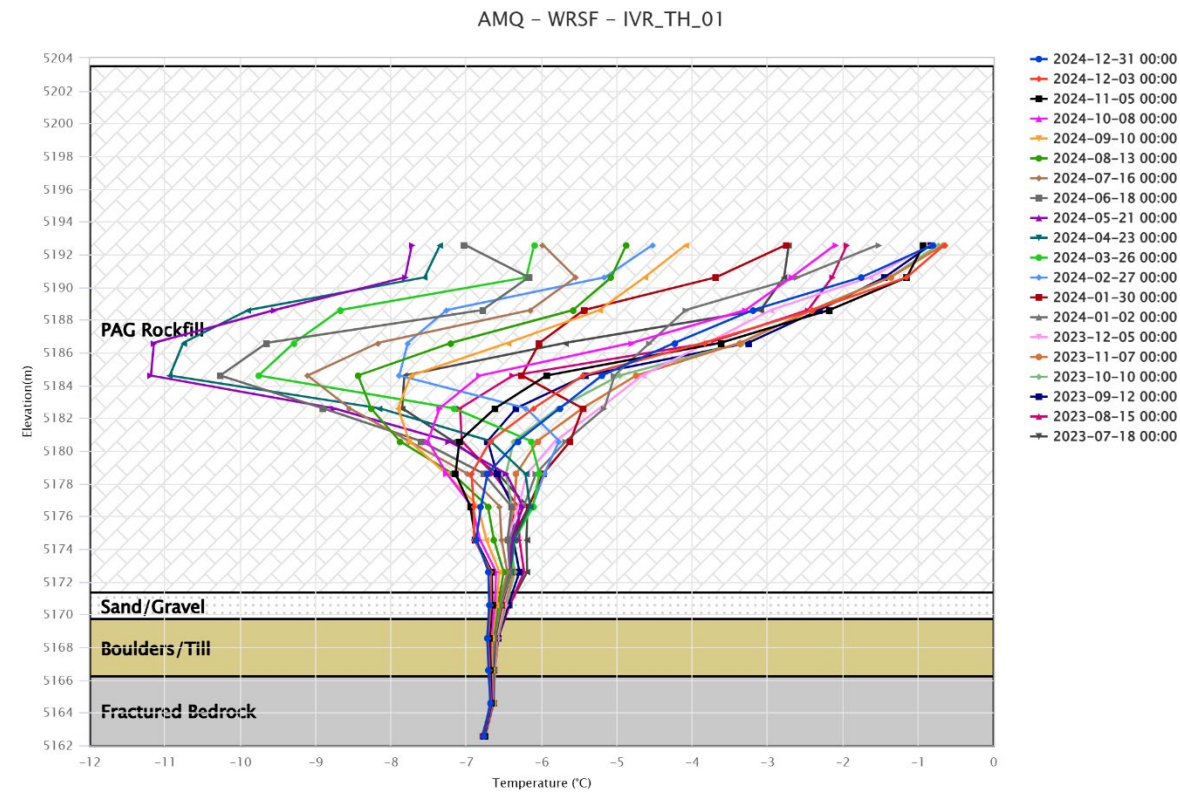
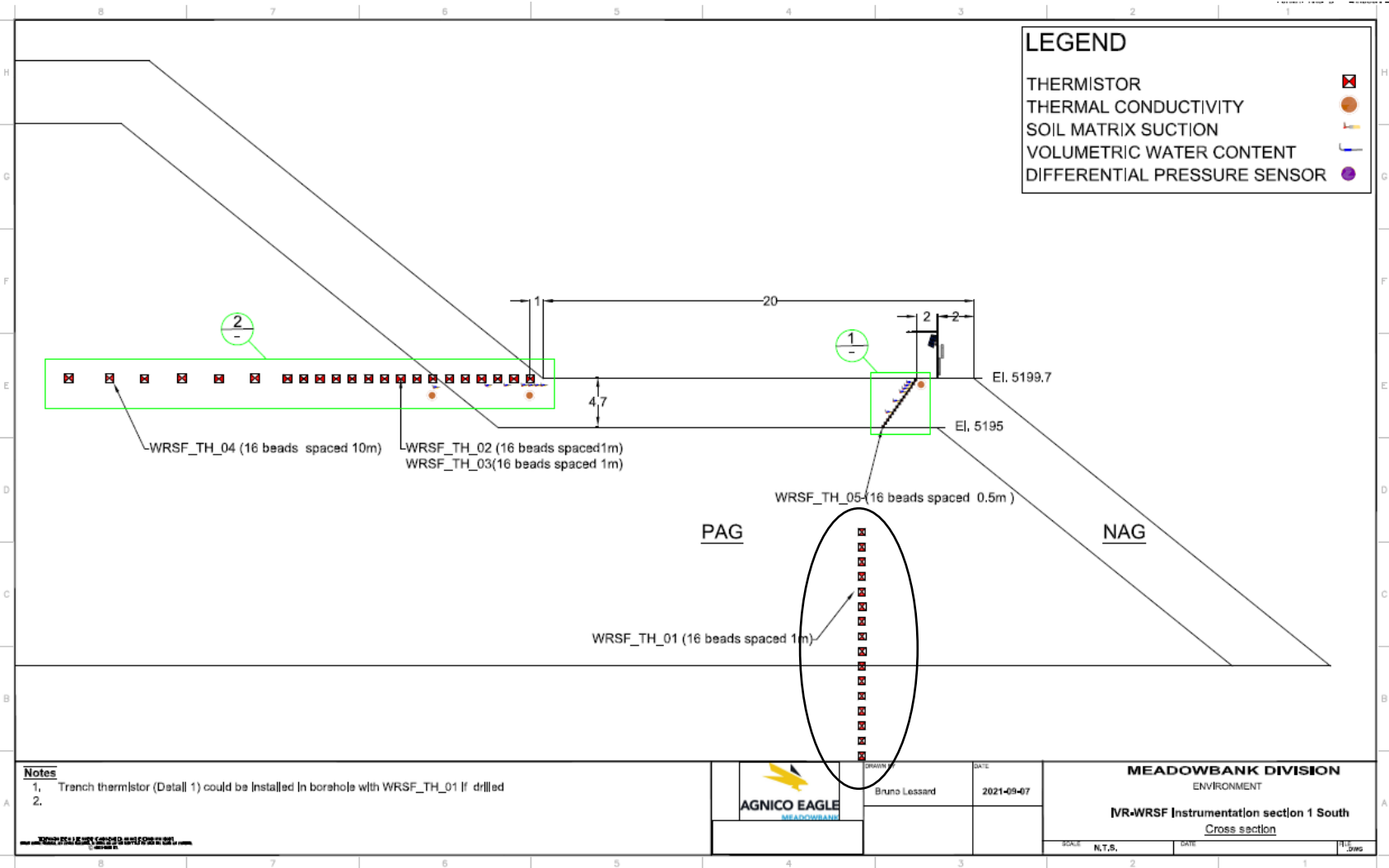
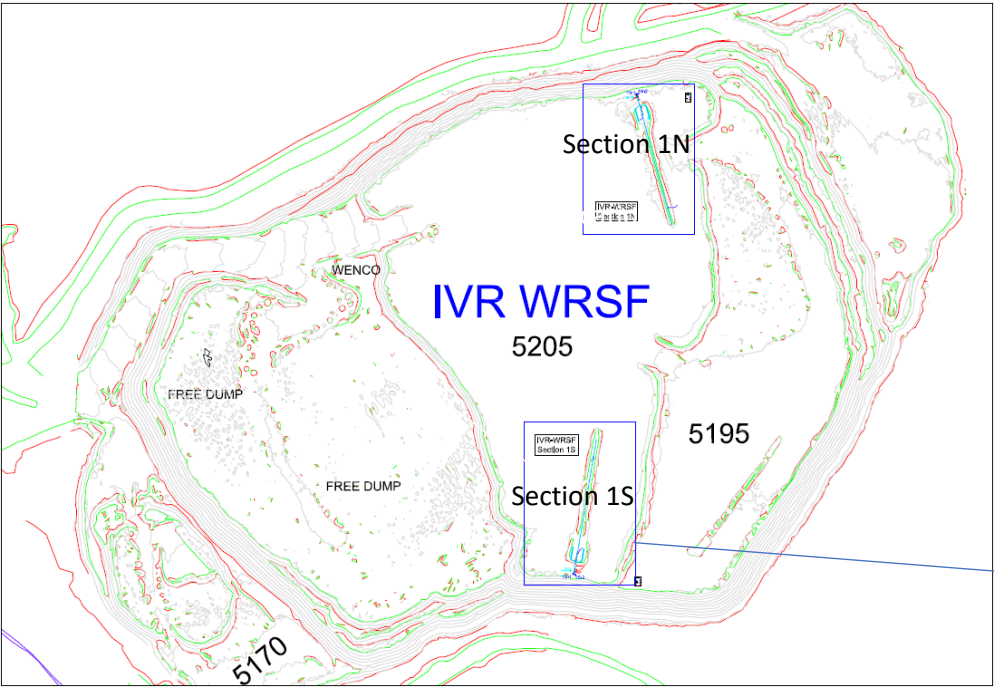



IVR WRSF TH02

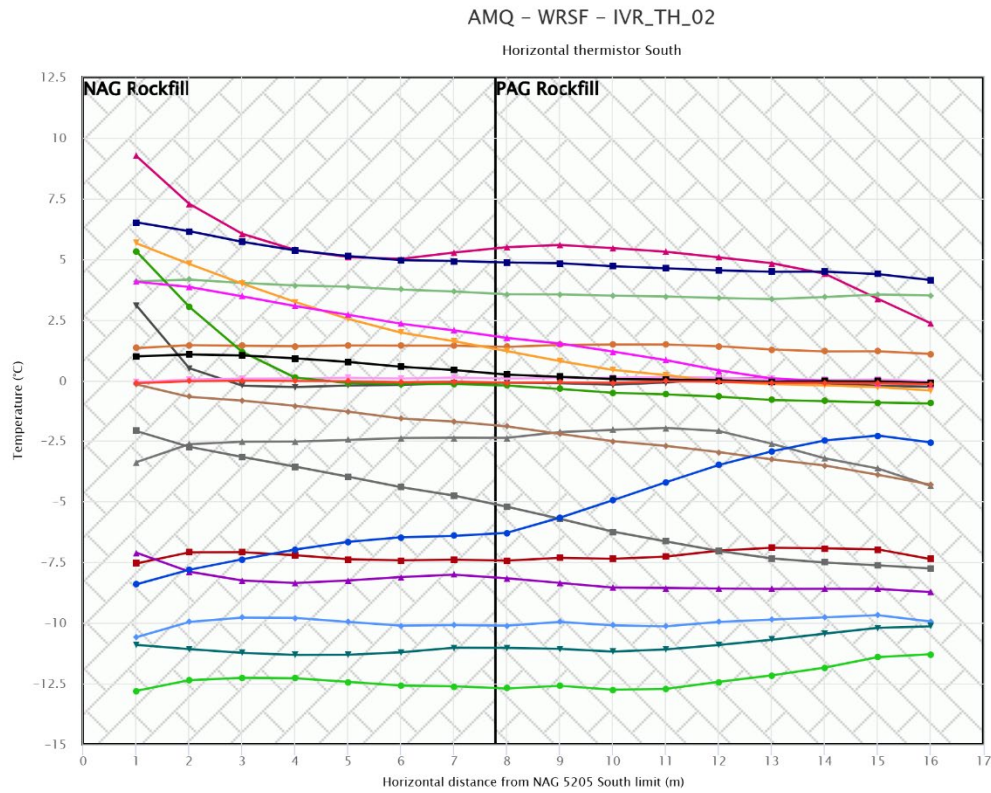
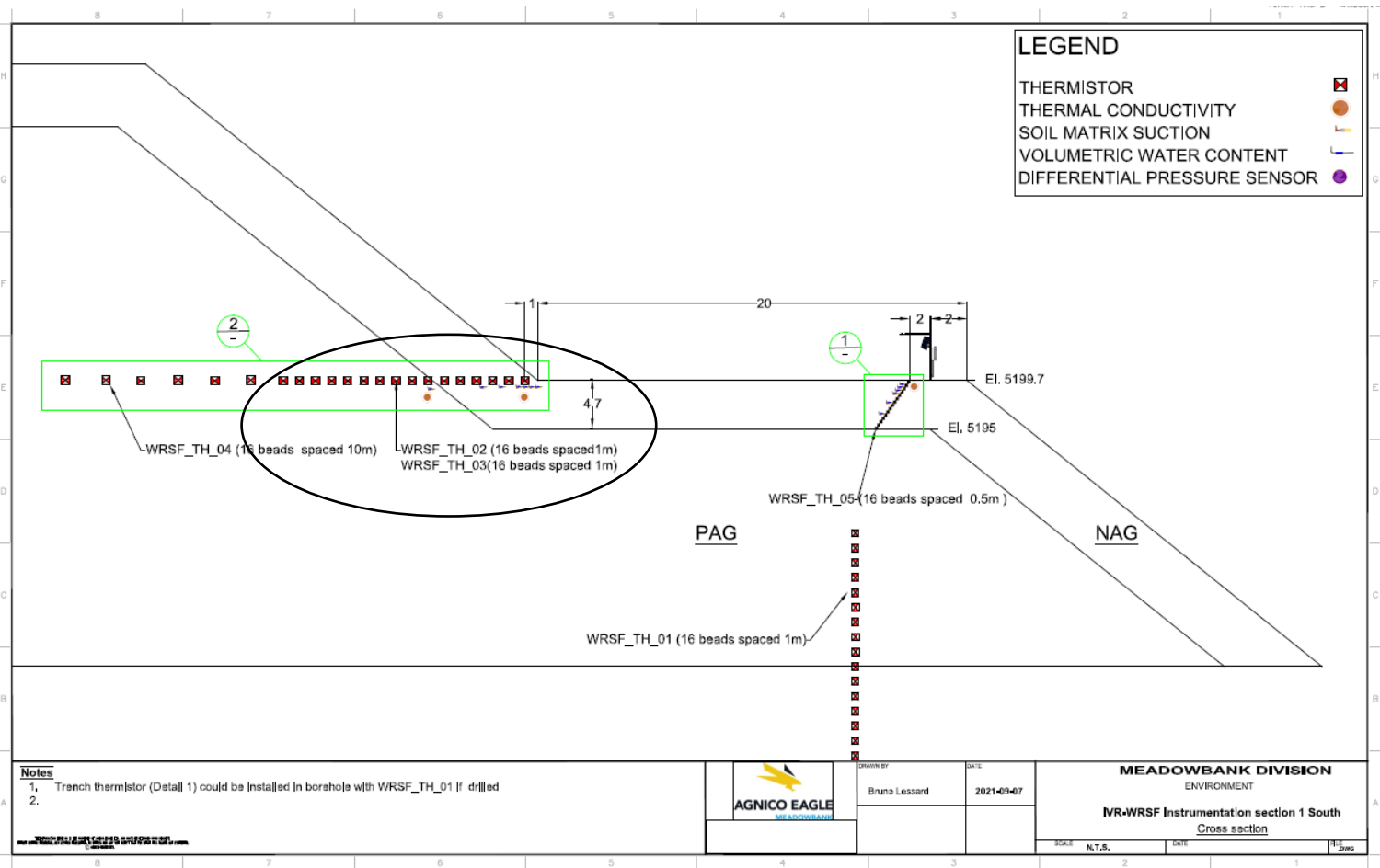
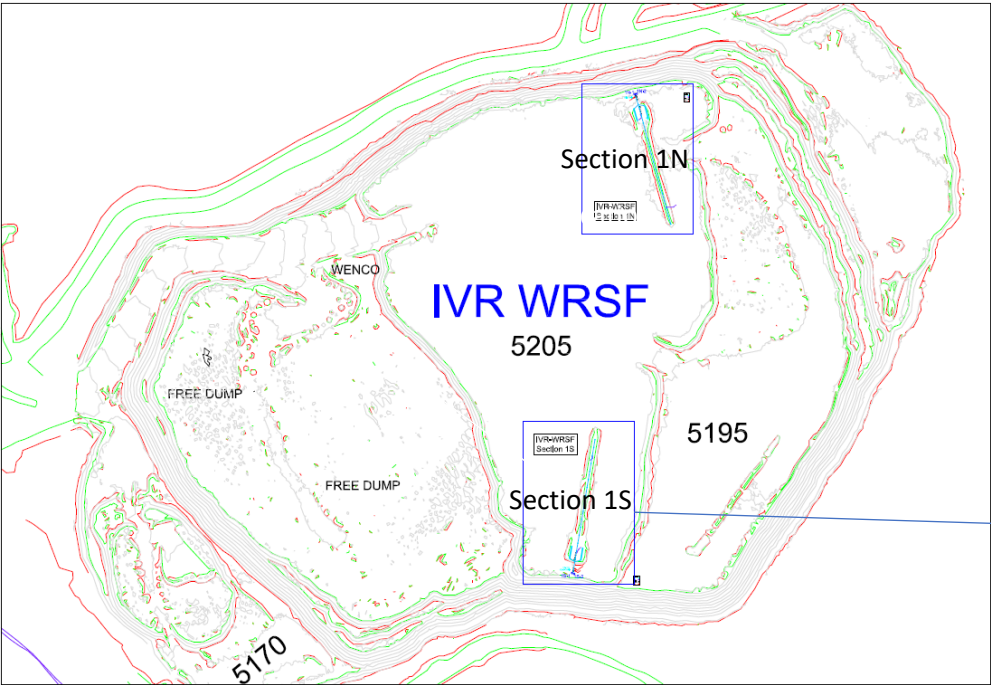

This instrument is installed horizontally and chart needs to be read accordingly

IVR WRSF TH03

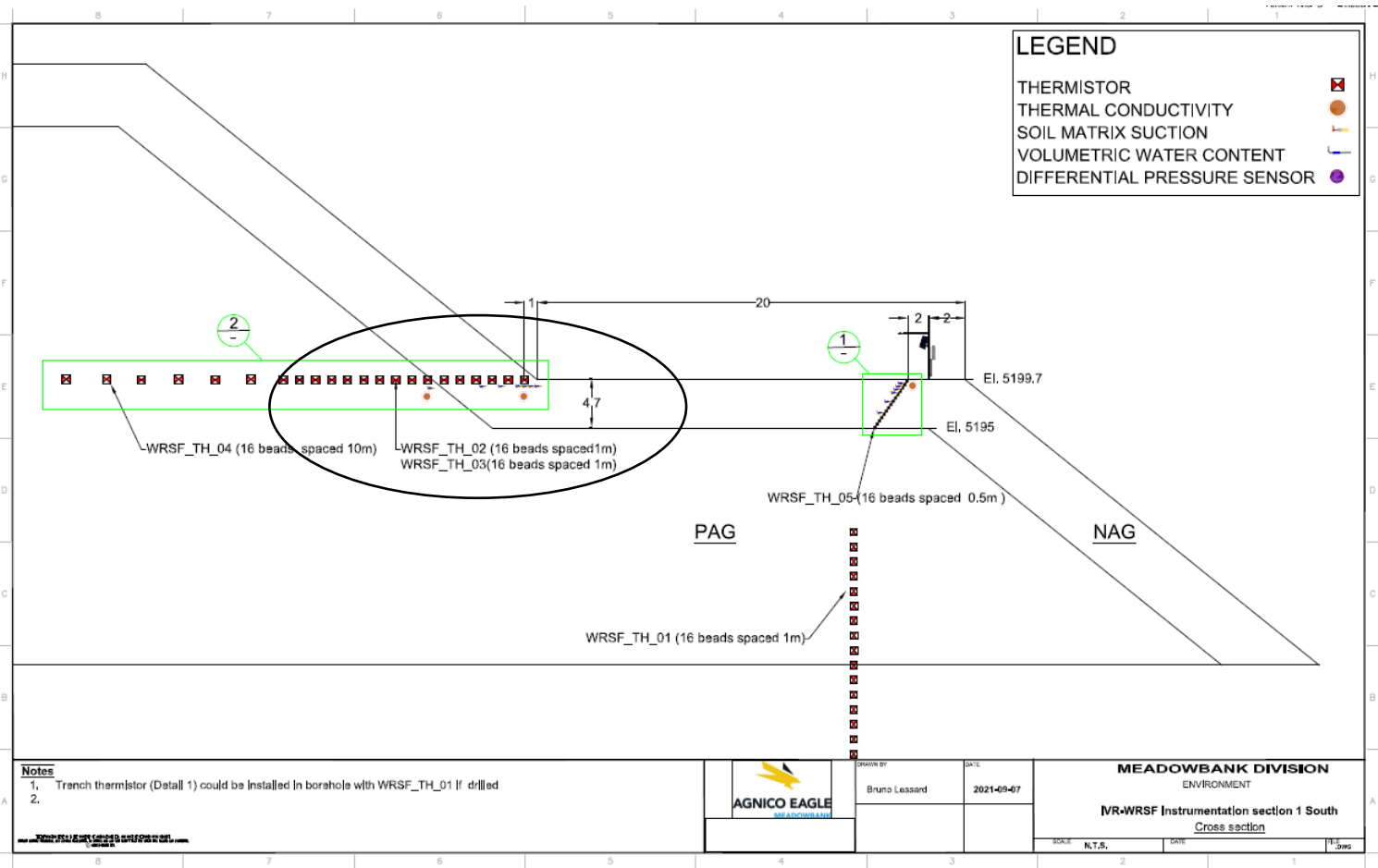
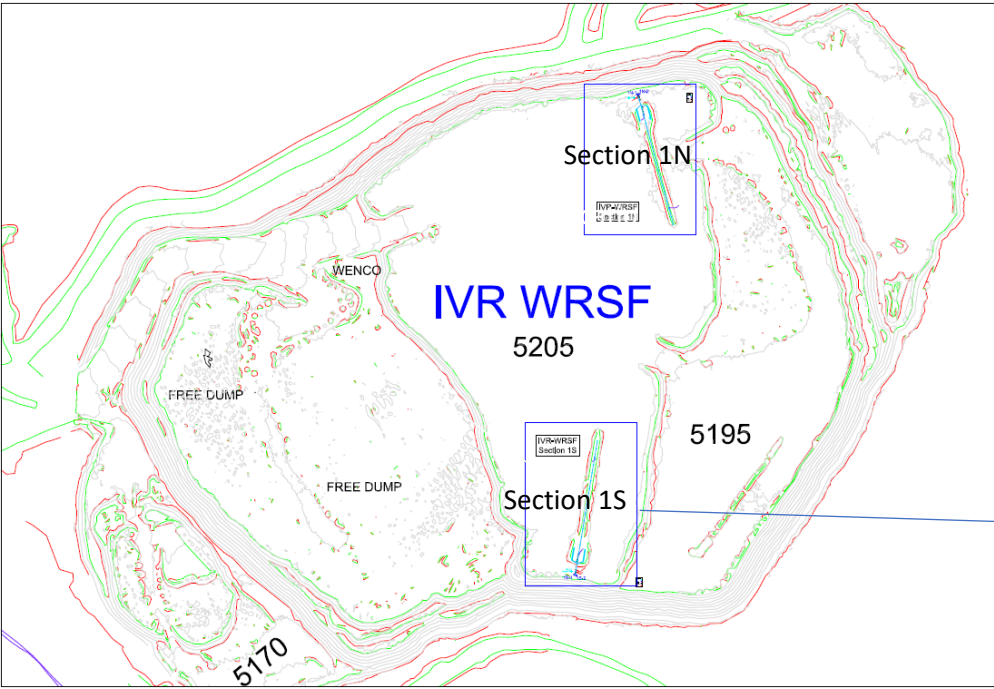

This instrument is installed horizontally and chart needs to be read accordingly

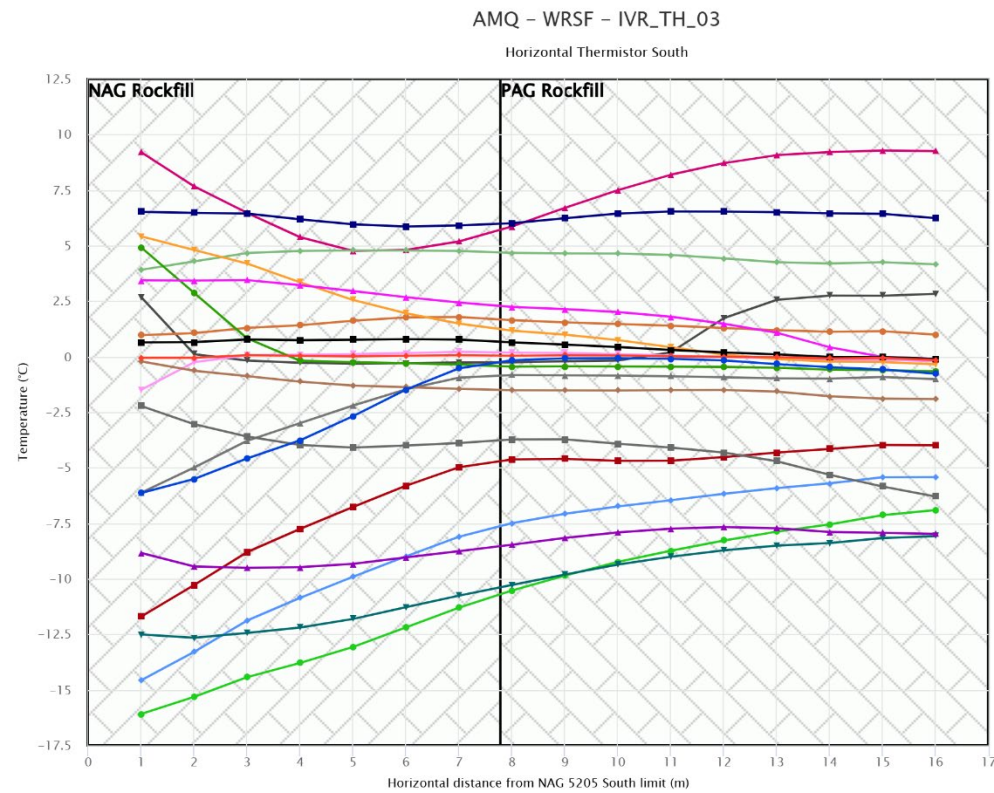



IVR WRSF TH04

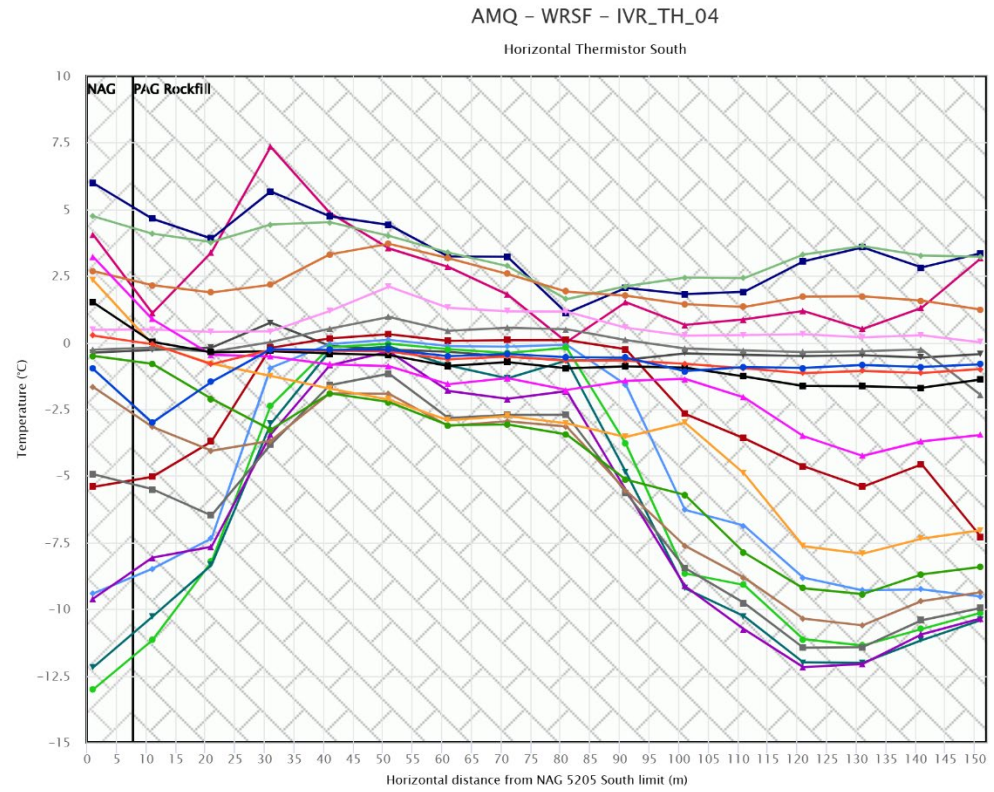
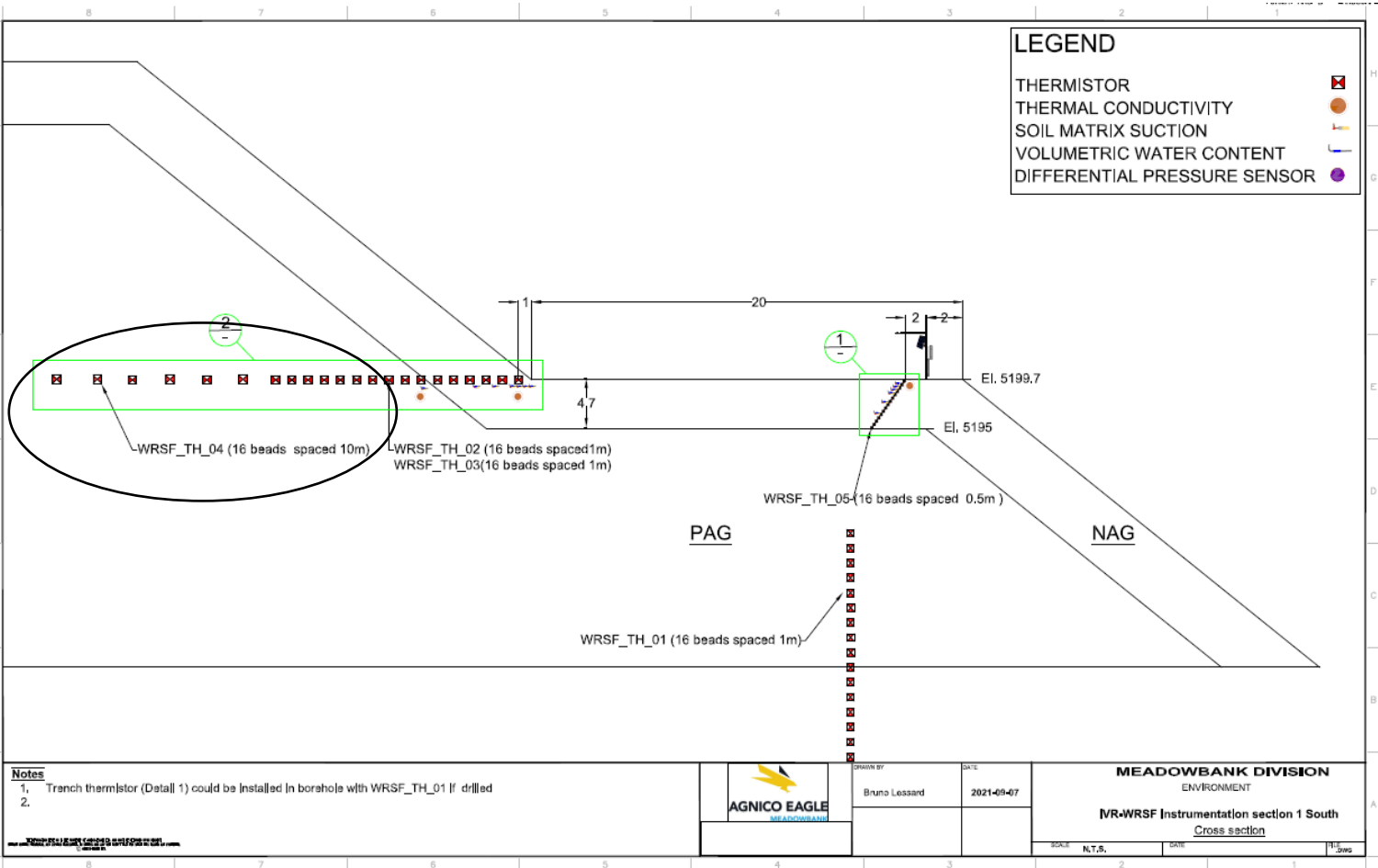
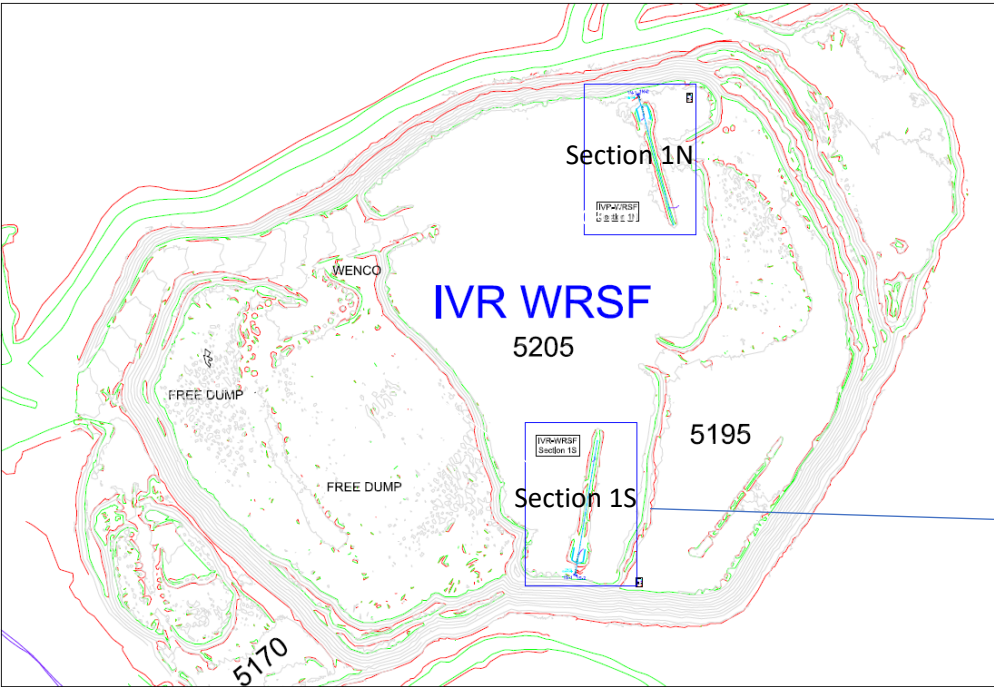

- 2024-12-31 00:00
- 2024-12-03 00:00
- 2024-11-05 00:00
- 2024-10-08 00:00
- 2024-09-10 00:00
- 2024-08-13 00:00
- 2024-07-16 00:00
- 2024-06-18 00:00
- 2024-05-21 00:00
- 2024-04-23 00:00
- 2024-03-26 00:00
- 2024-02-27 00:00
- 2024-01-30 00:00
- 2024-01-02 00:00
- 2023-12-05 00:00
- 2023-11-07 00:00
- 2023-10-10 00:00
- 2023-09-12 00:00
- 2023-08-15 00:00
- 2023-07-18 00:00

This instrument is installed horizontally and chart needs to be read accordingly

IVR WRSF TH05

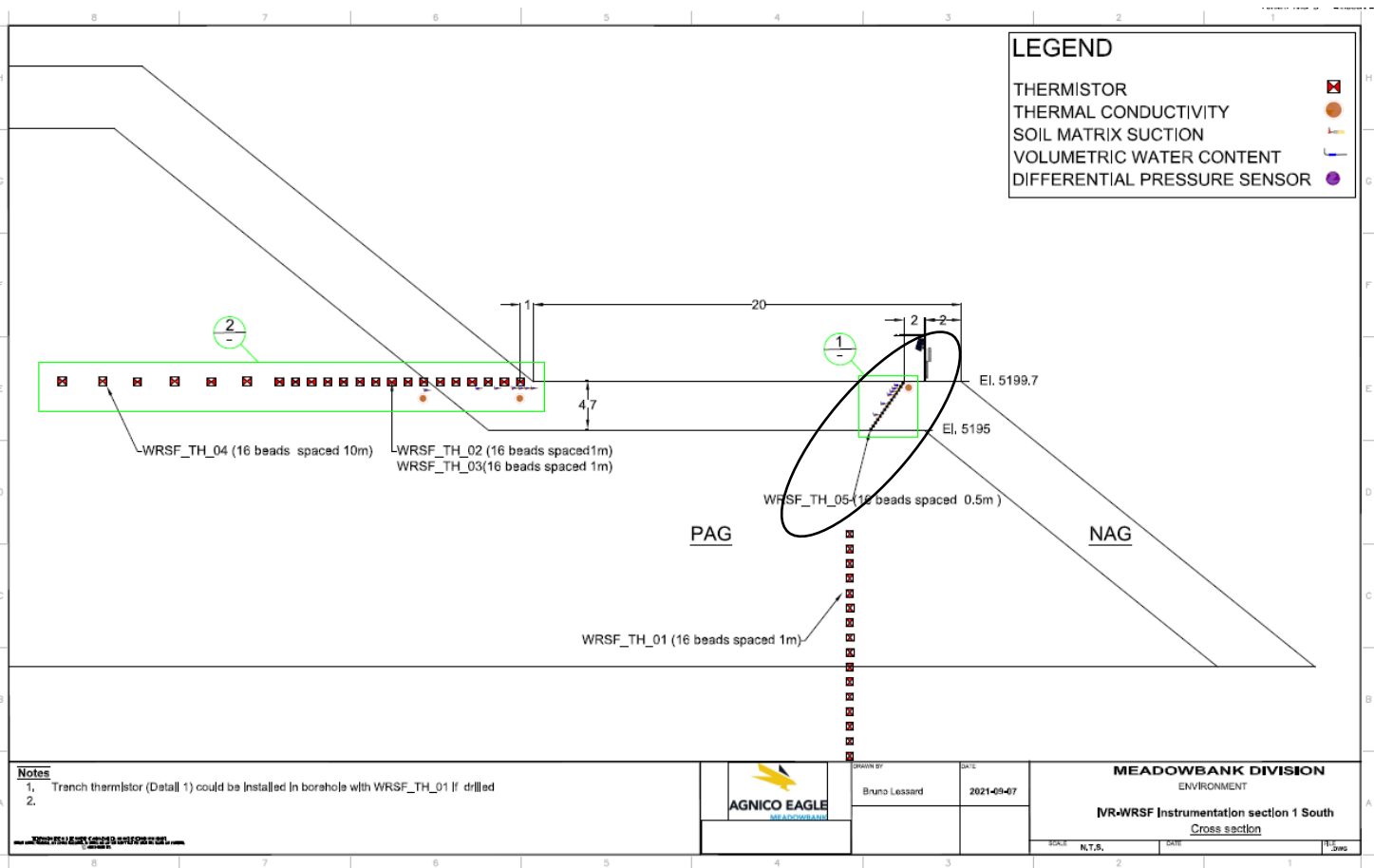
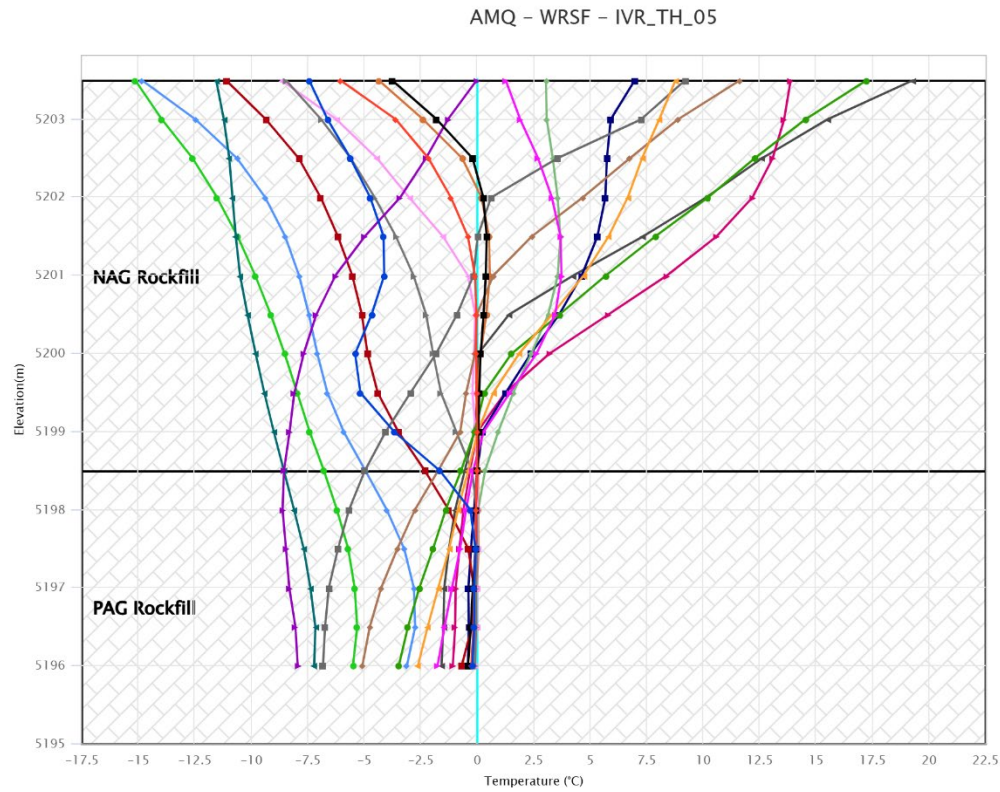
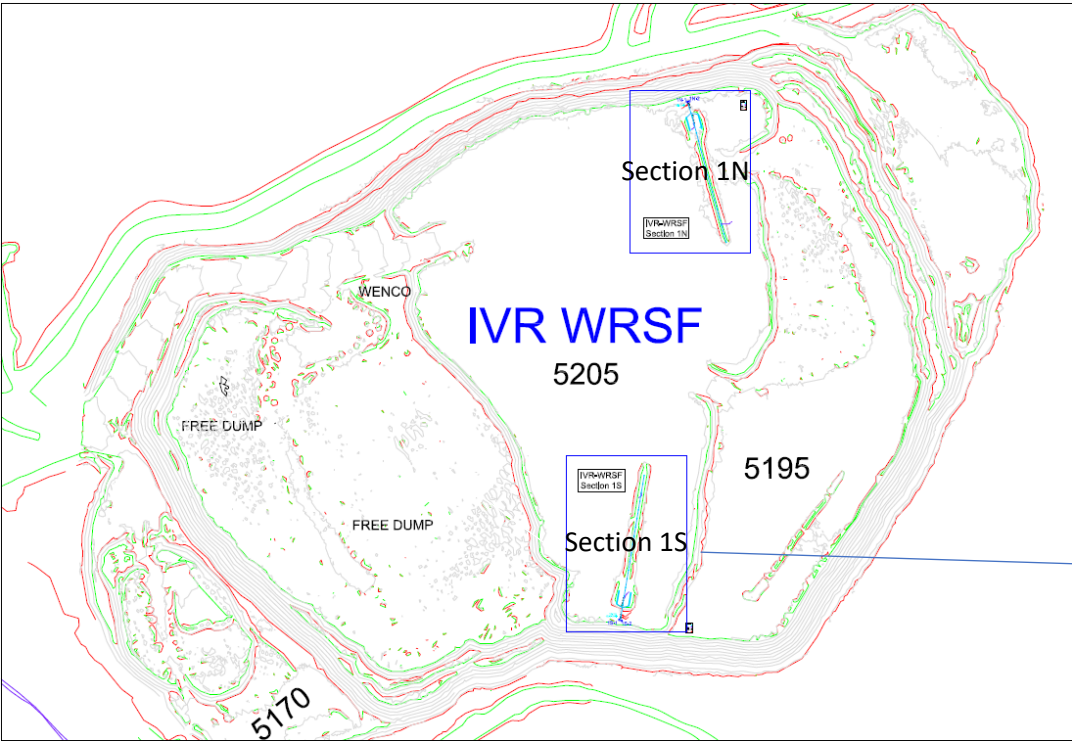



IVR WRSF TH06

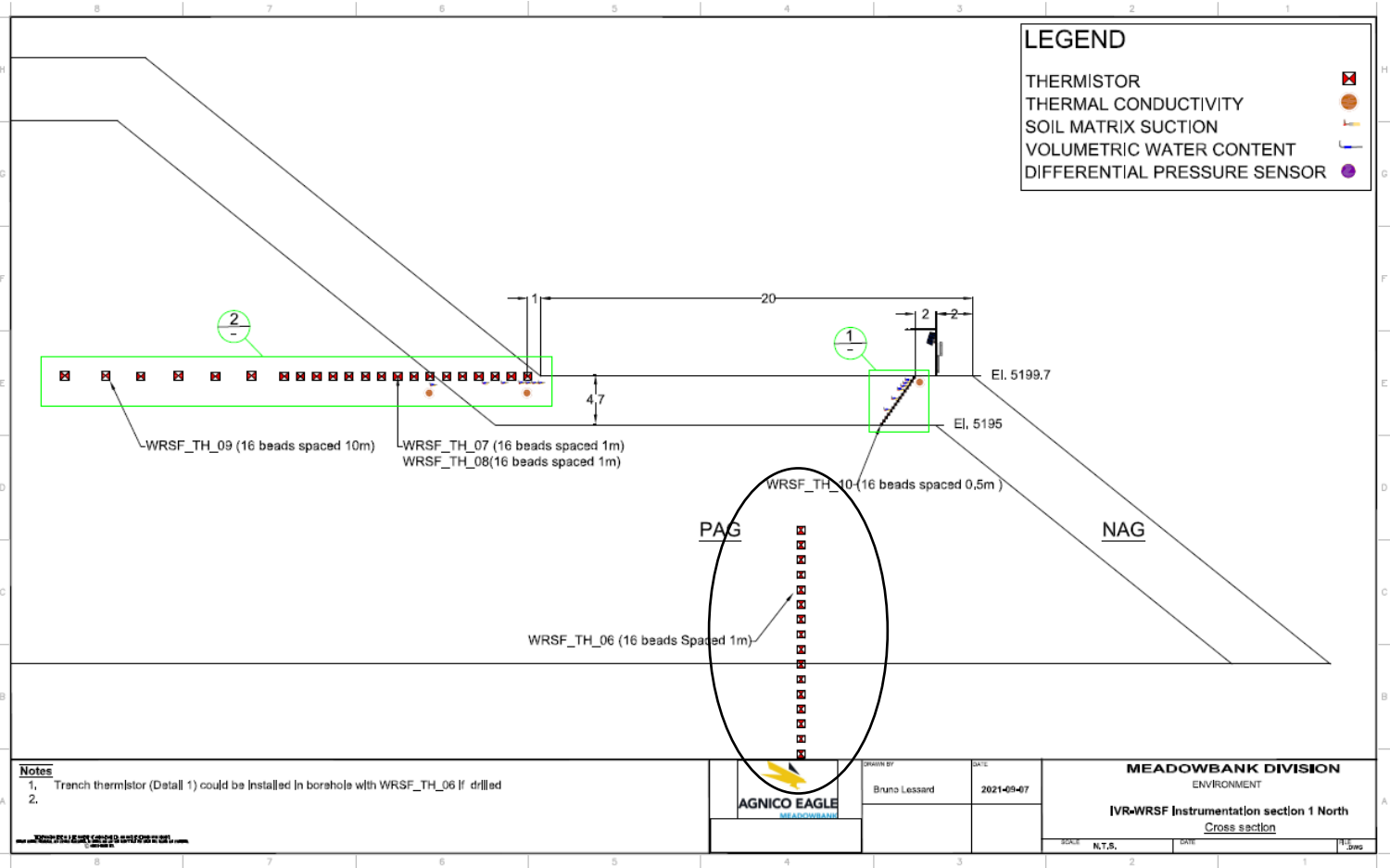
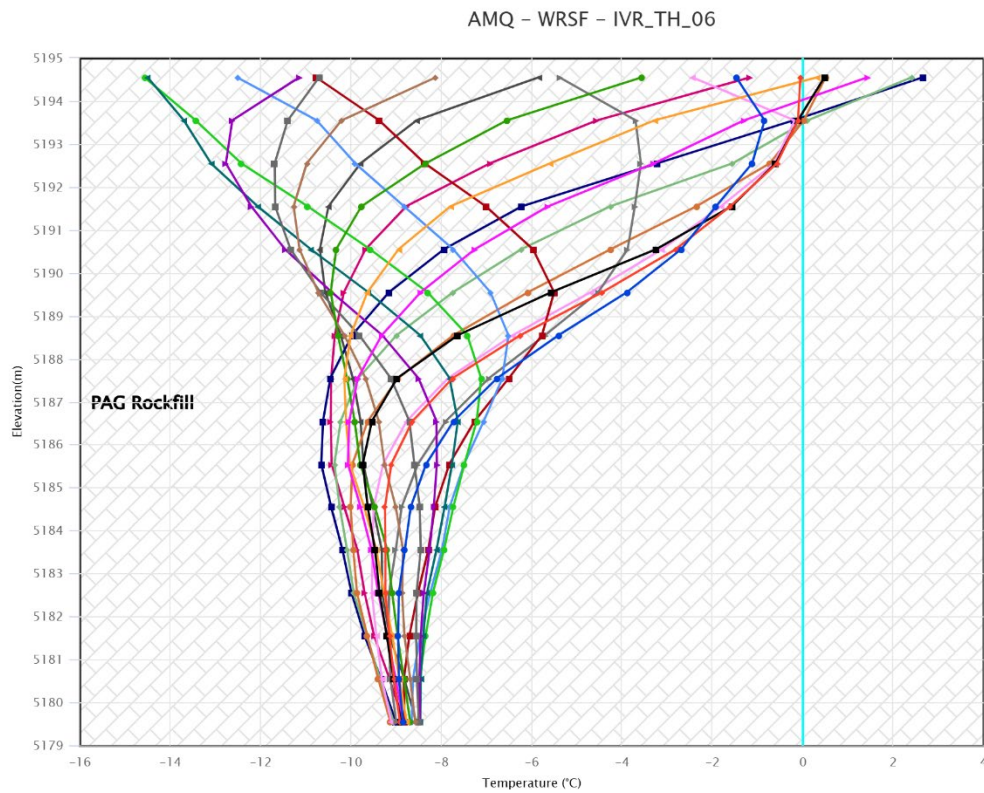
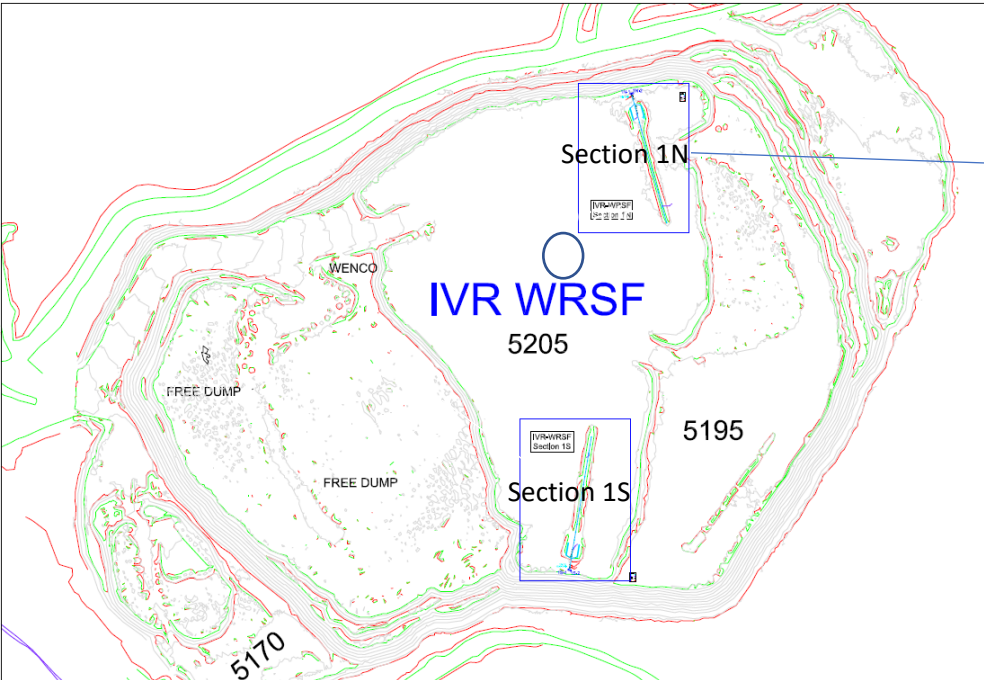

IVR WRSF TH07

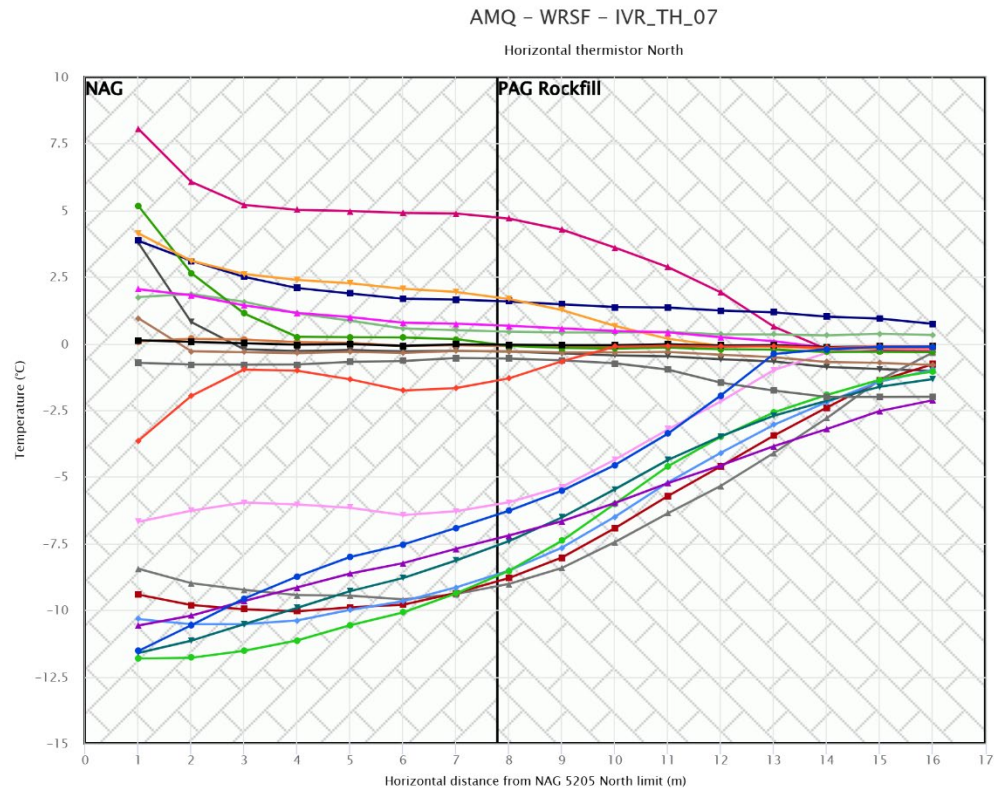
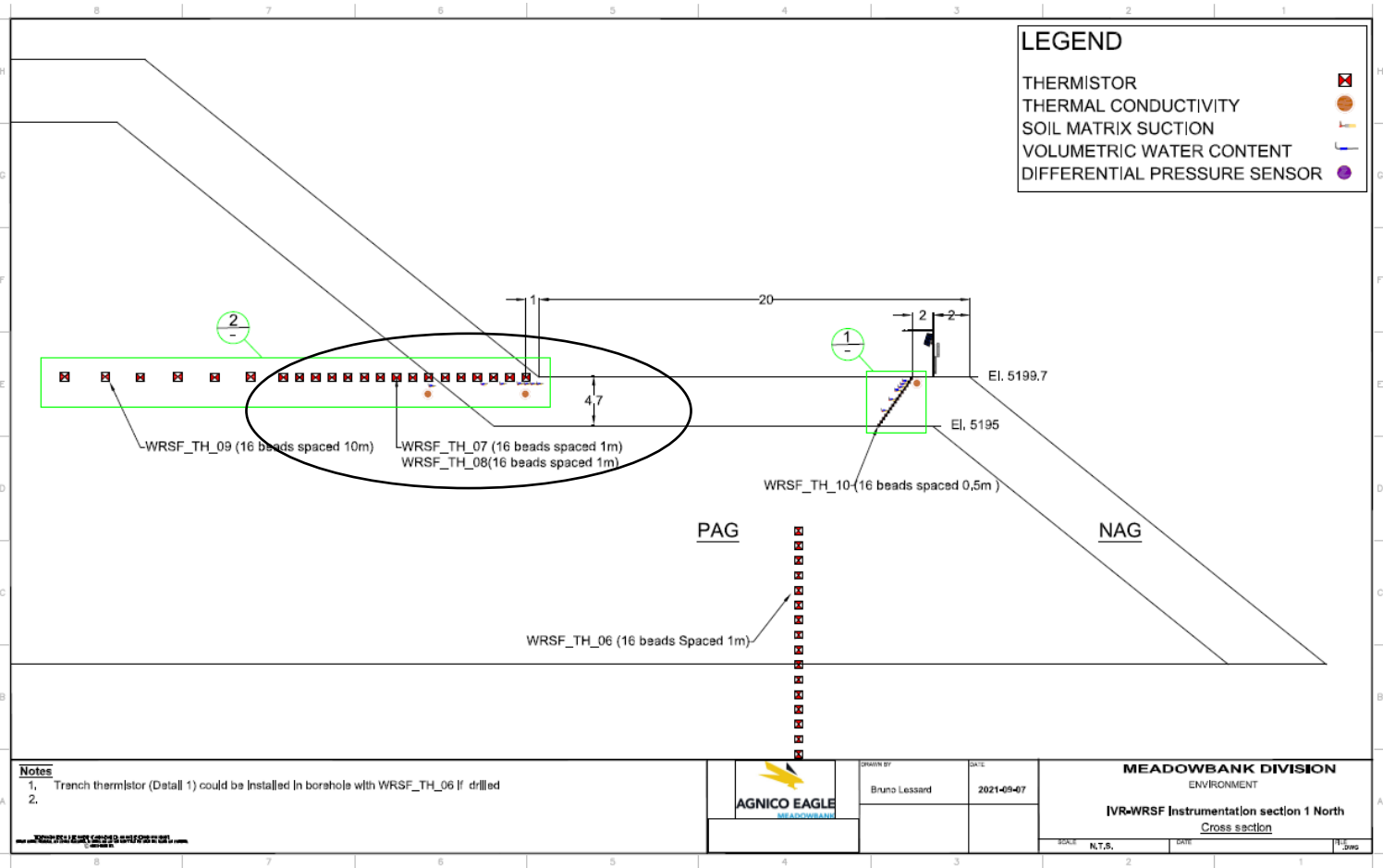
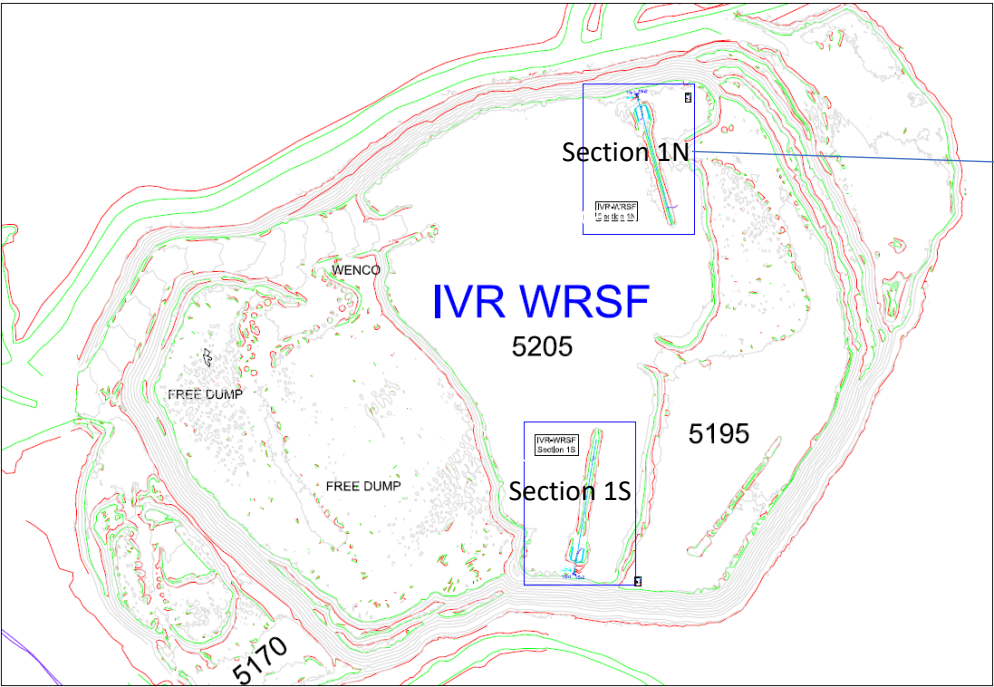

This instrument is installed horizontally and chart needs to be read accordingly



IVR WRSF TH08

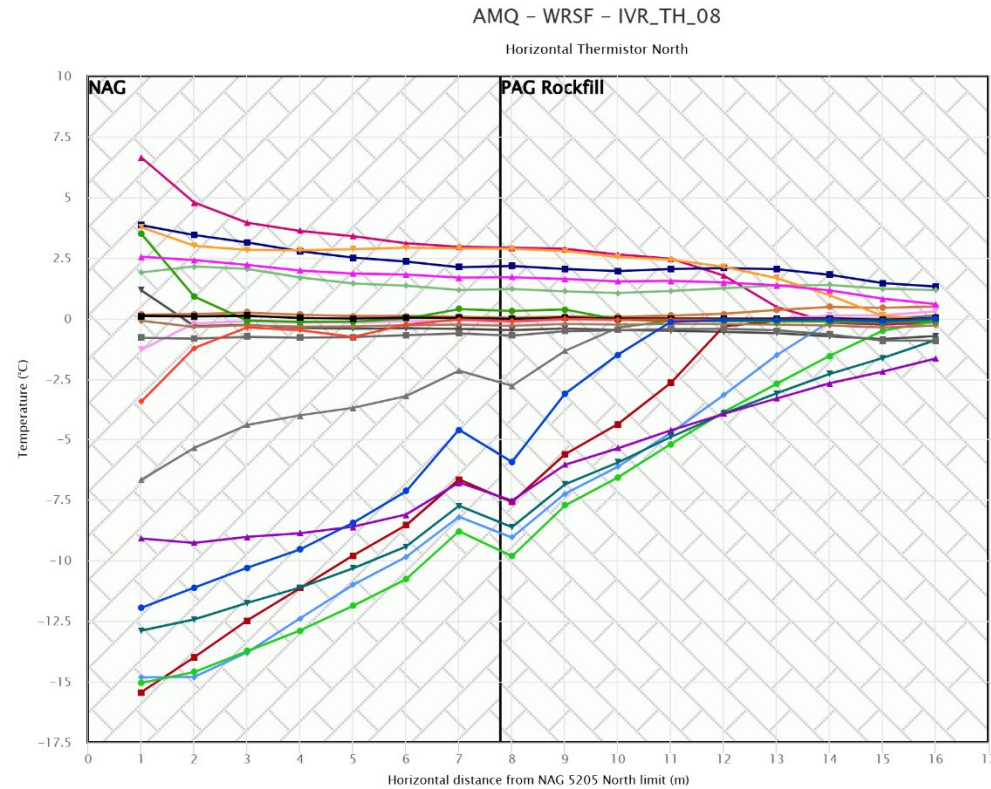
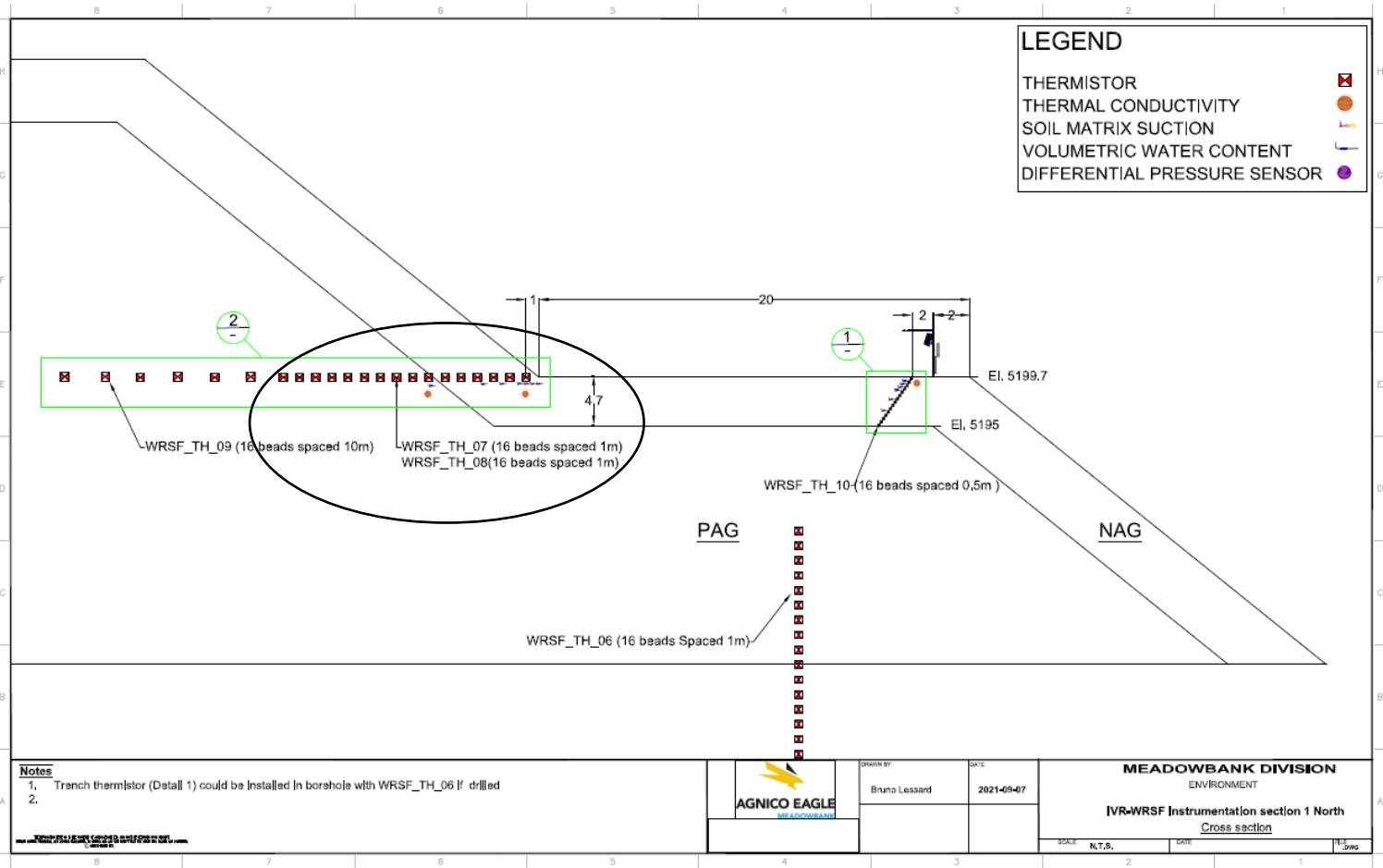
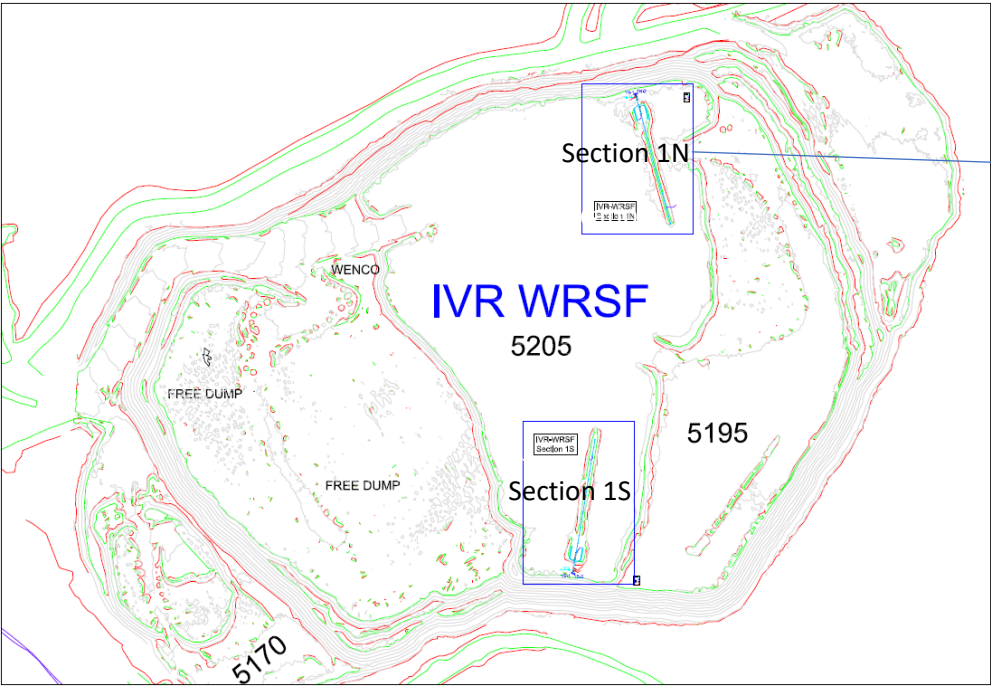

This instrument is installed horizontally and chart needs to be read accordingly

IVR WRSF TH09

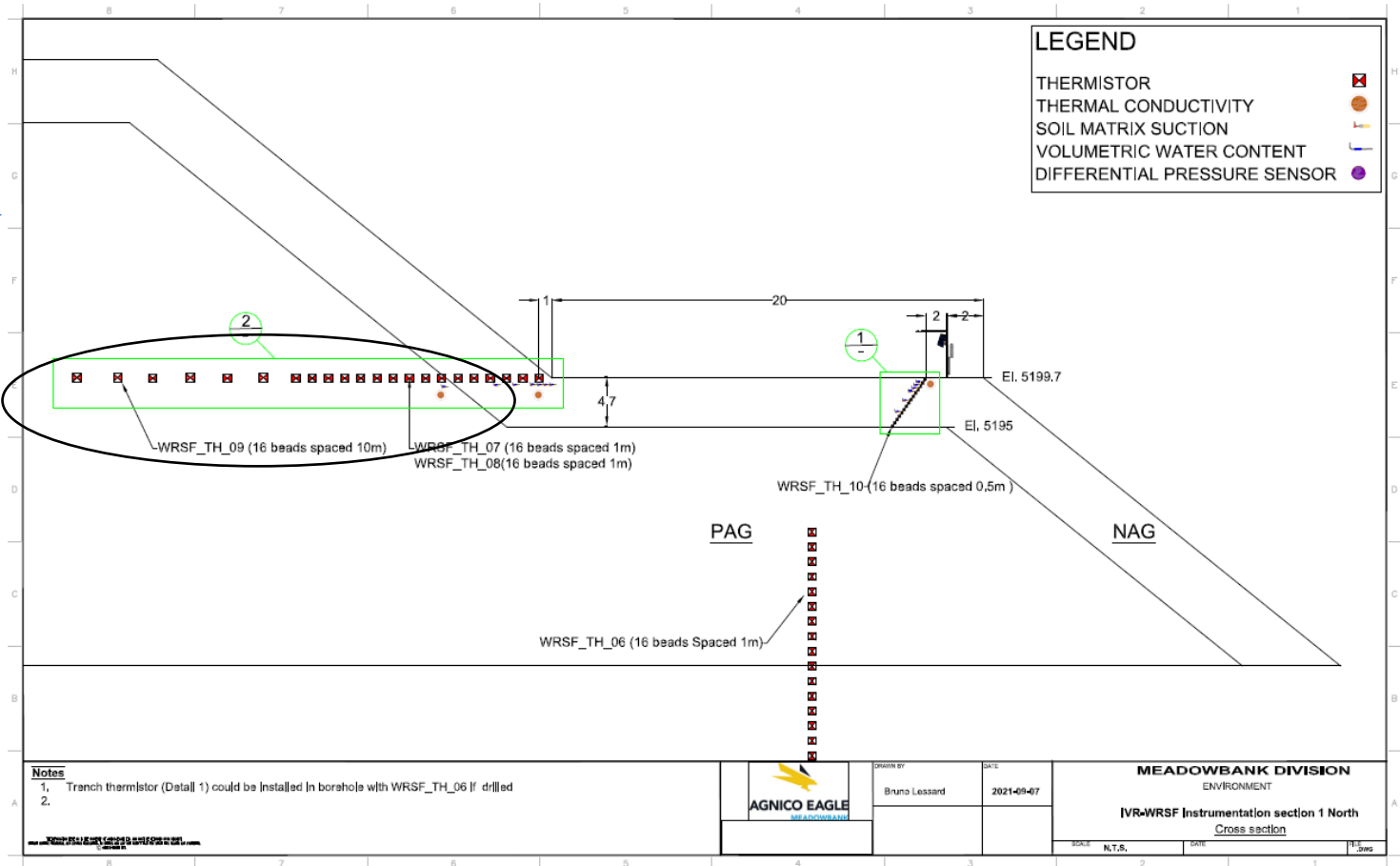
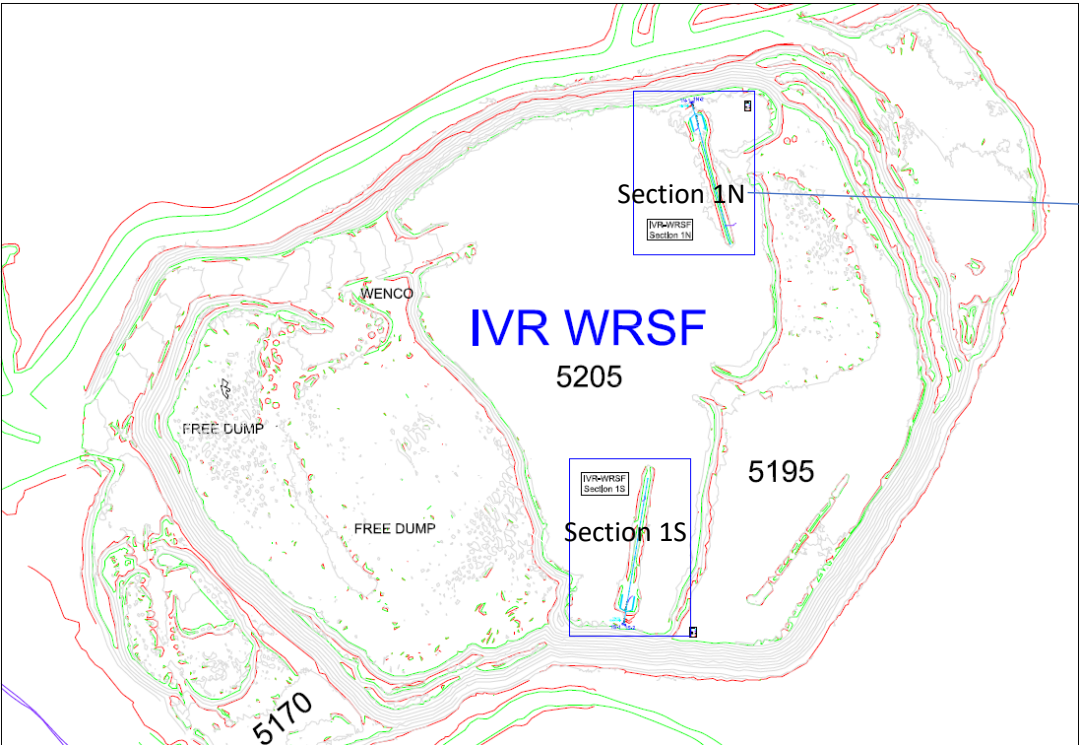

This instrument is installed horizontally and chart needs to be read accordingly

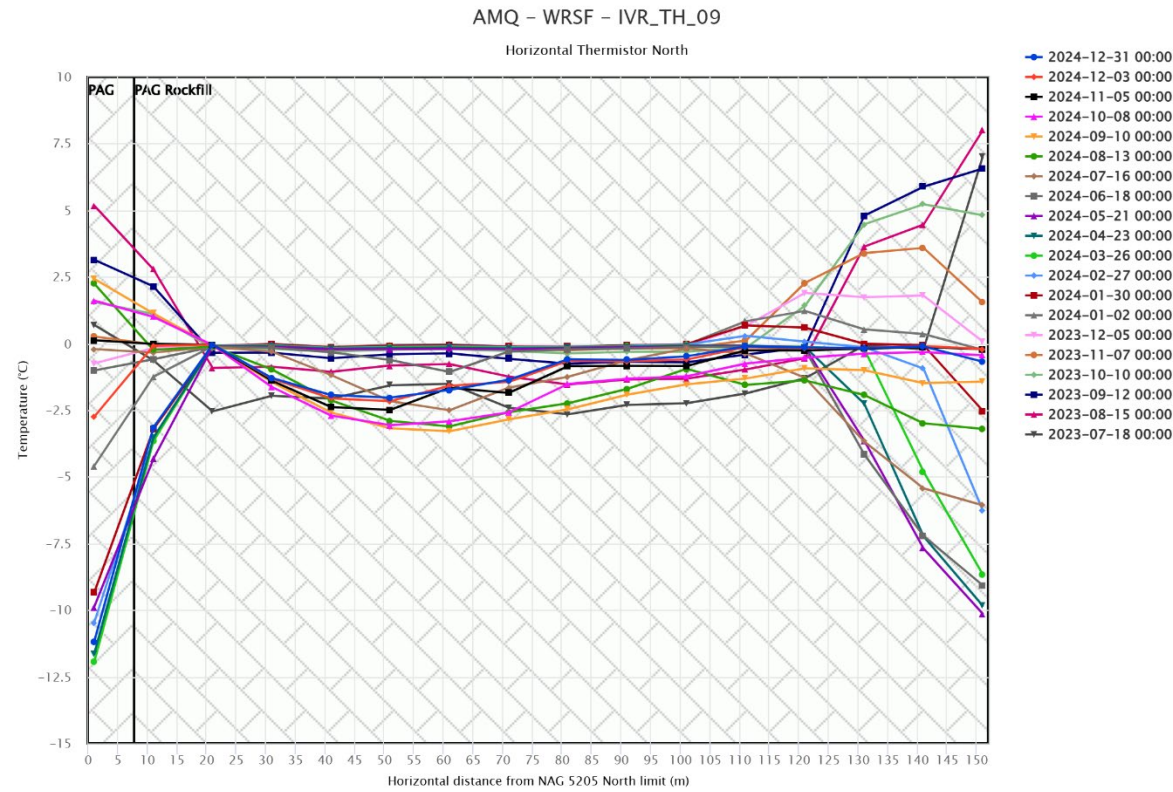



IVR WRSF TH10

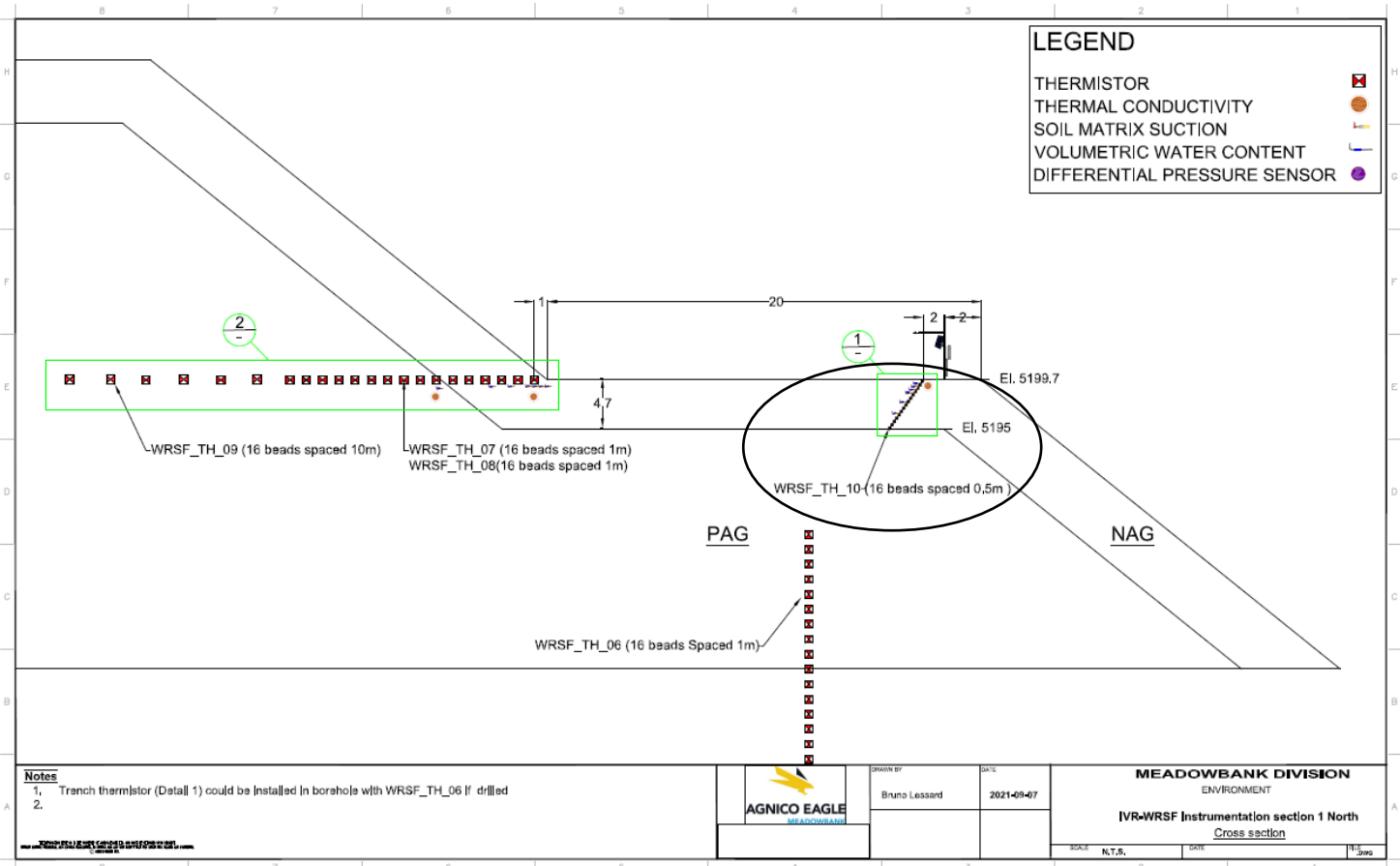
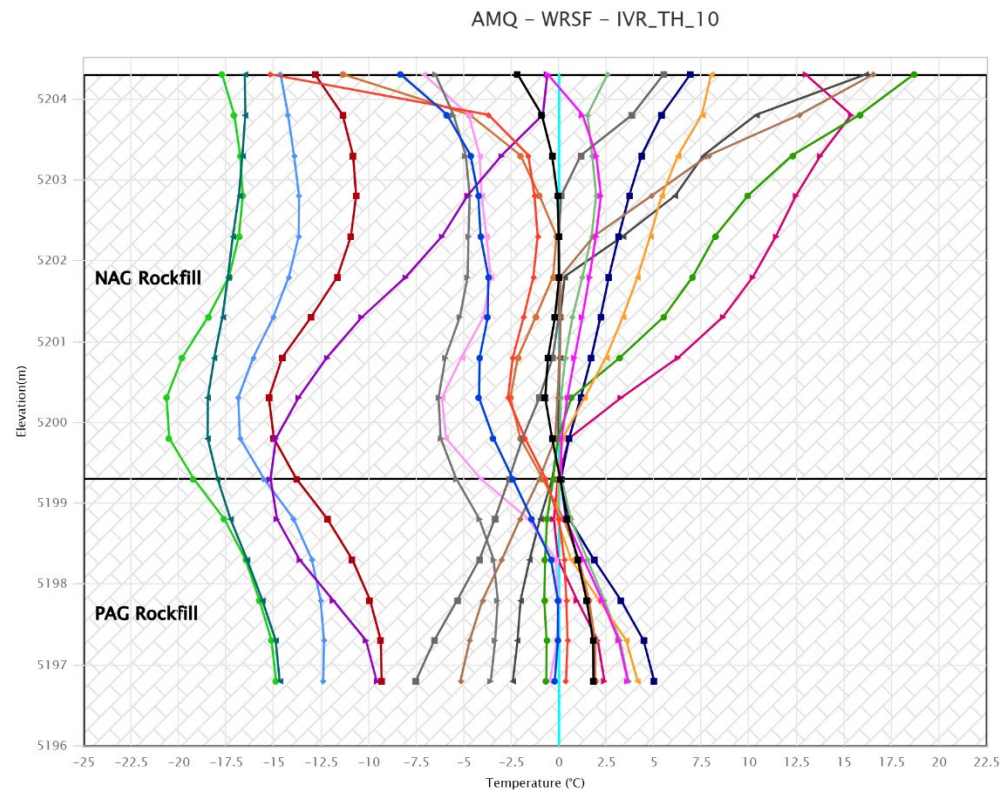
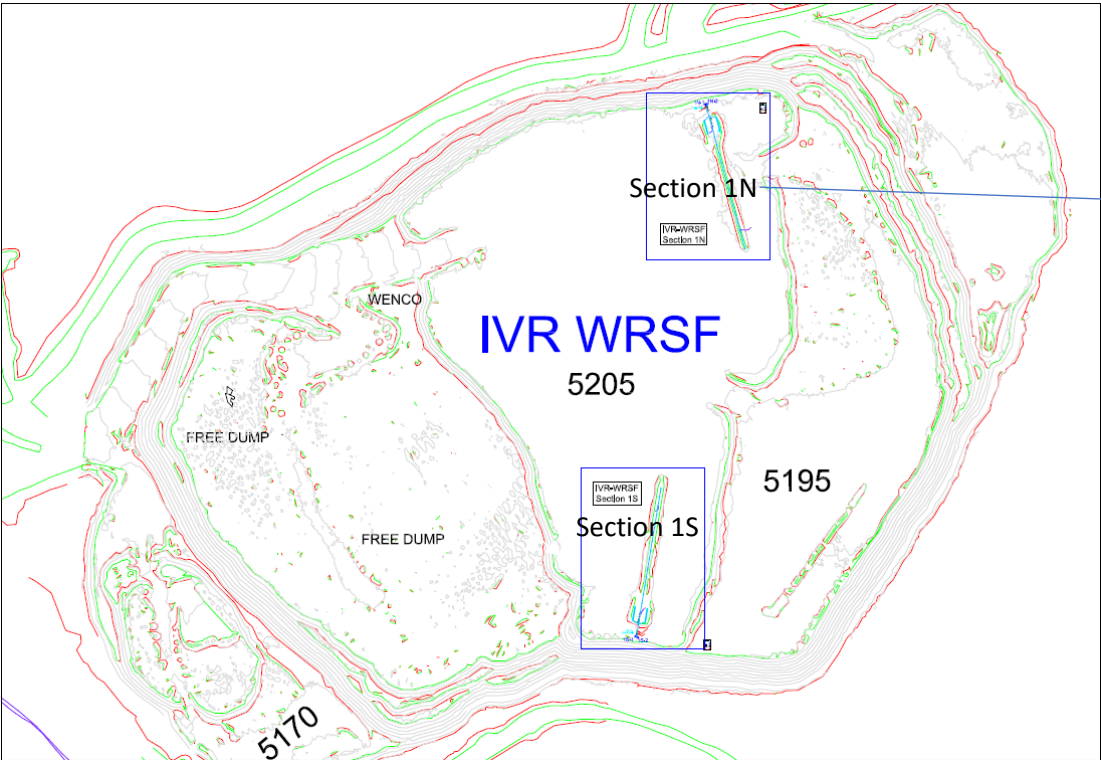

MD TH01

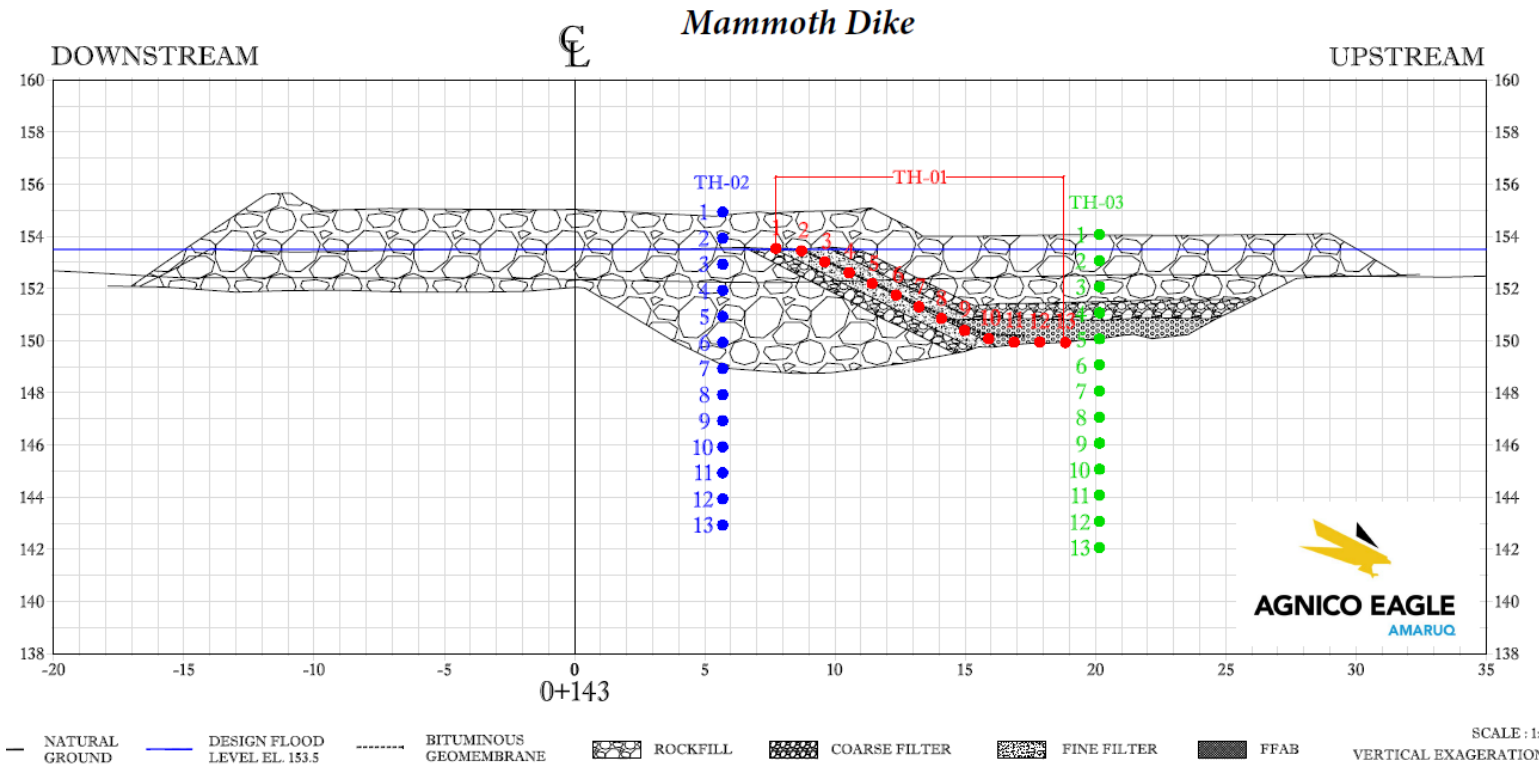
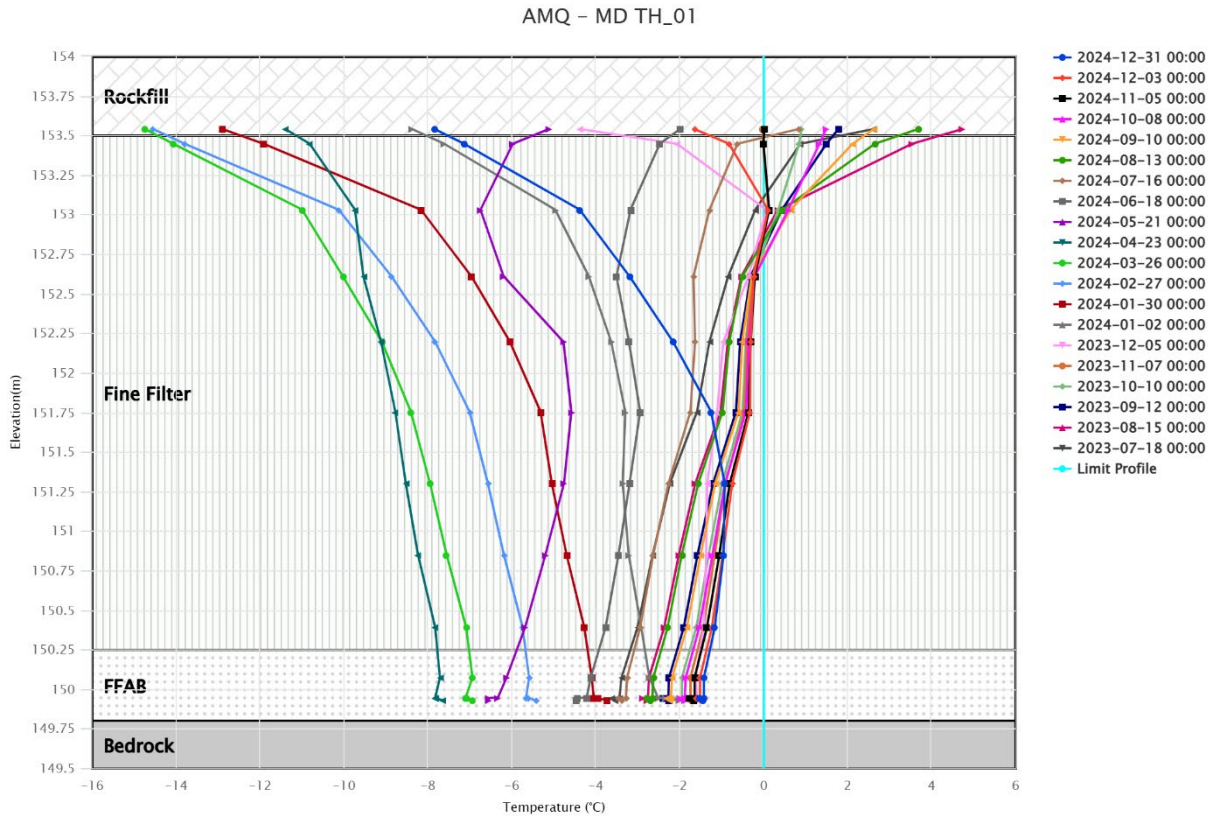
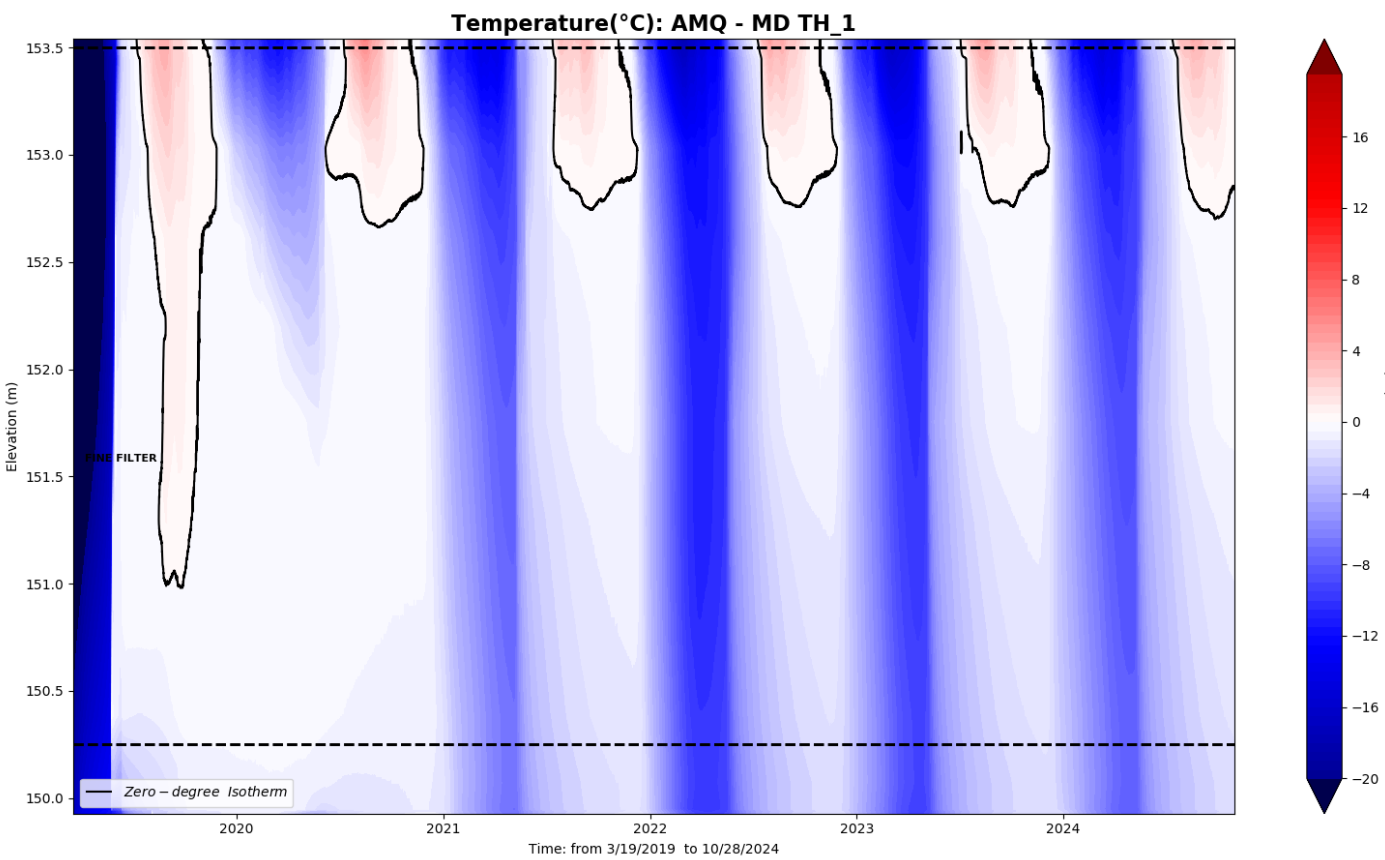

SCALE : 1:15  
VERTICAL EXAGGERATION :



MD TH02

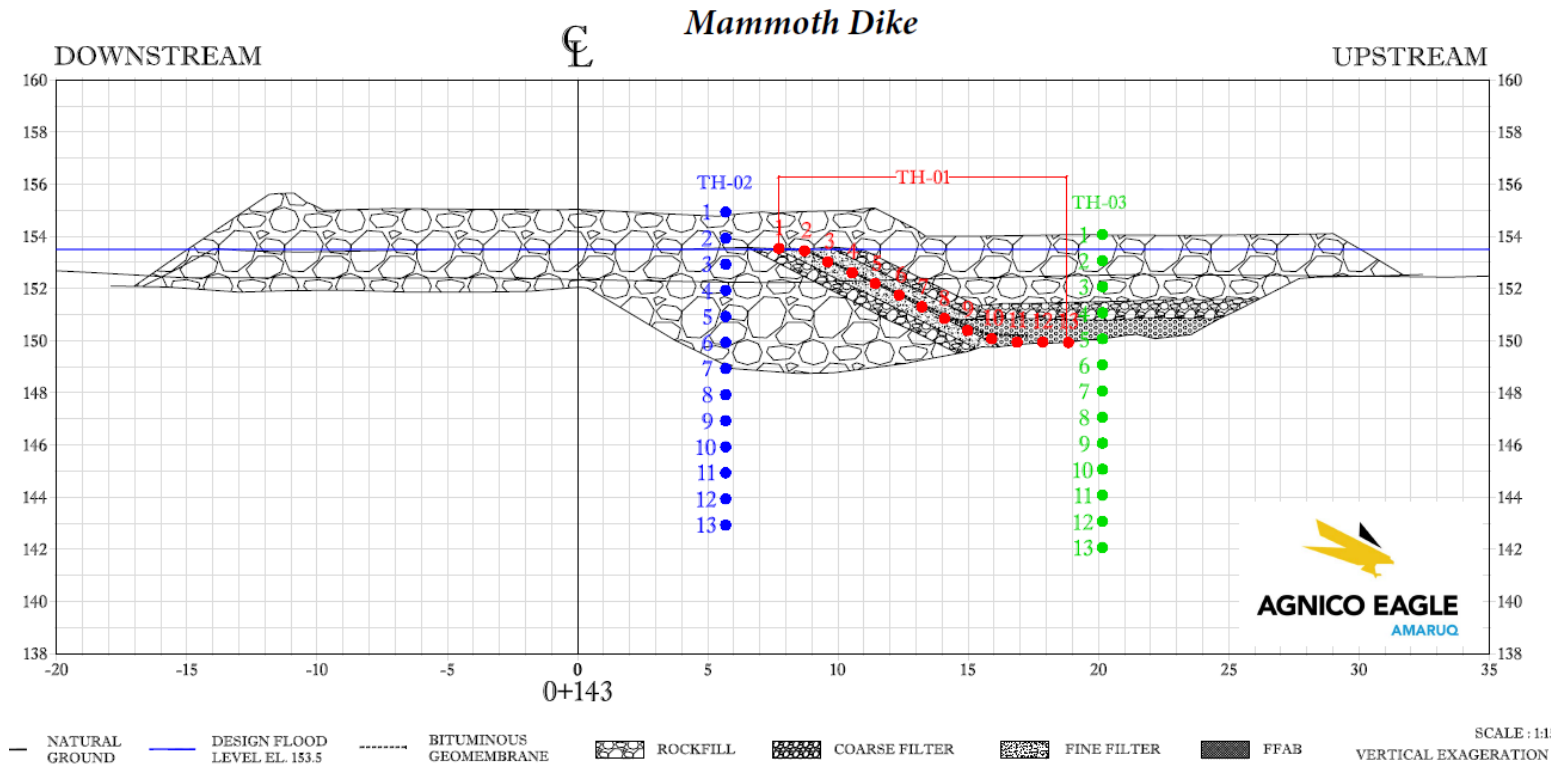
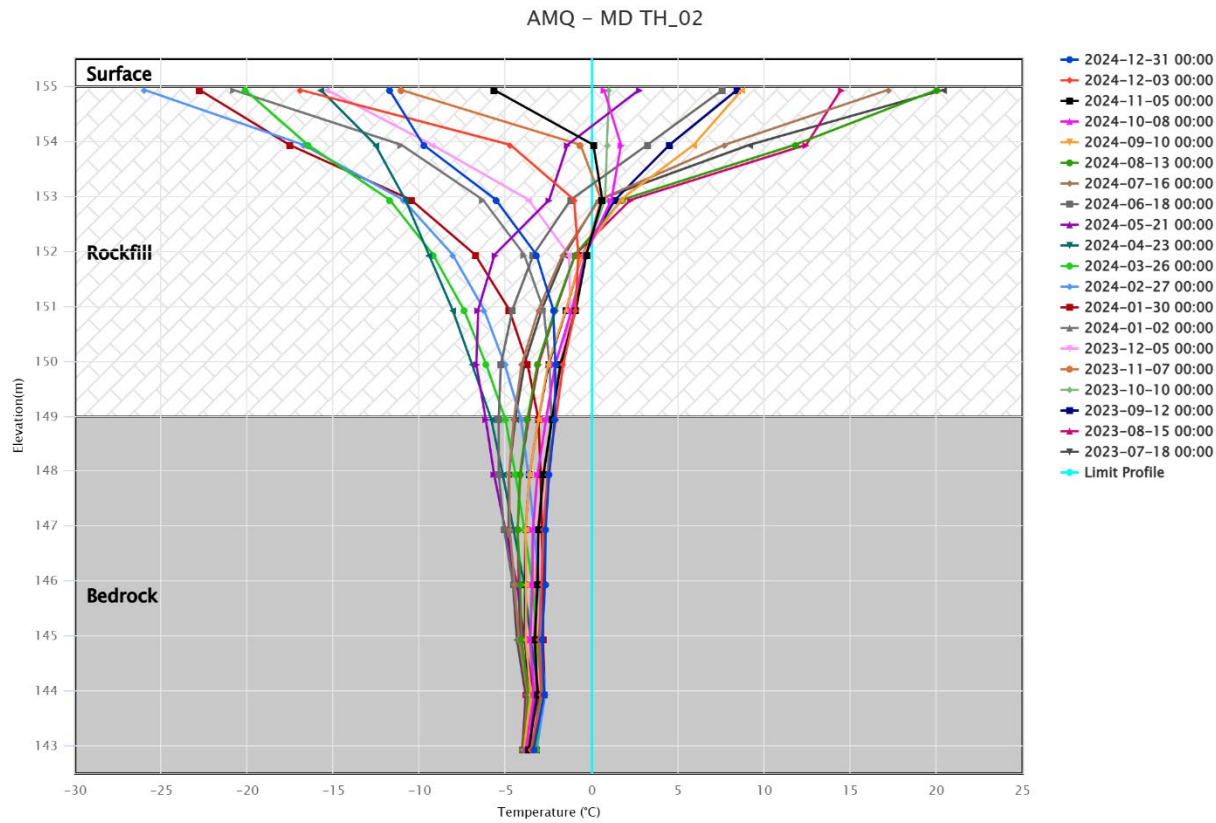
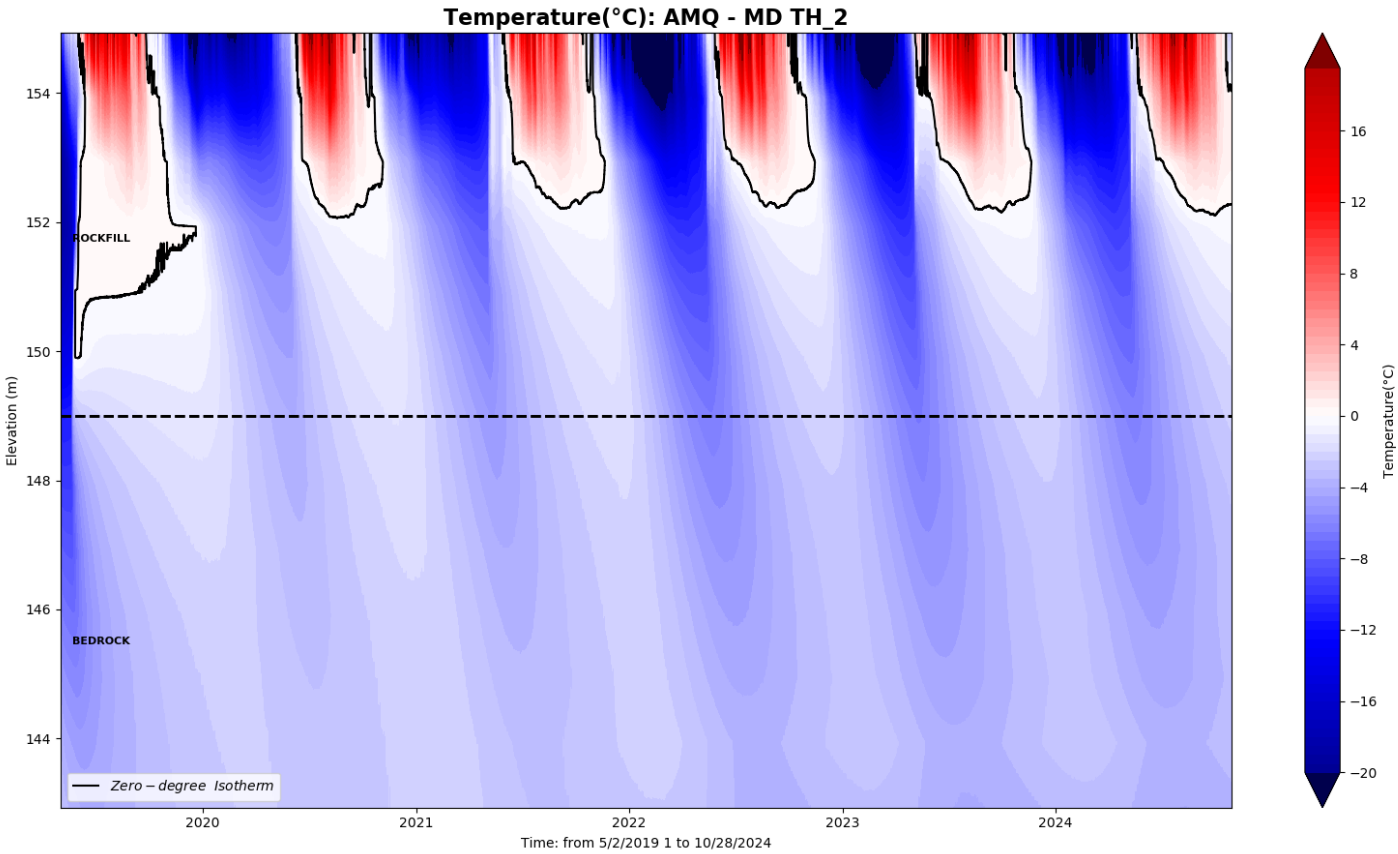

MD TH03

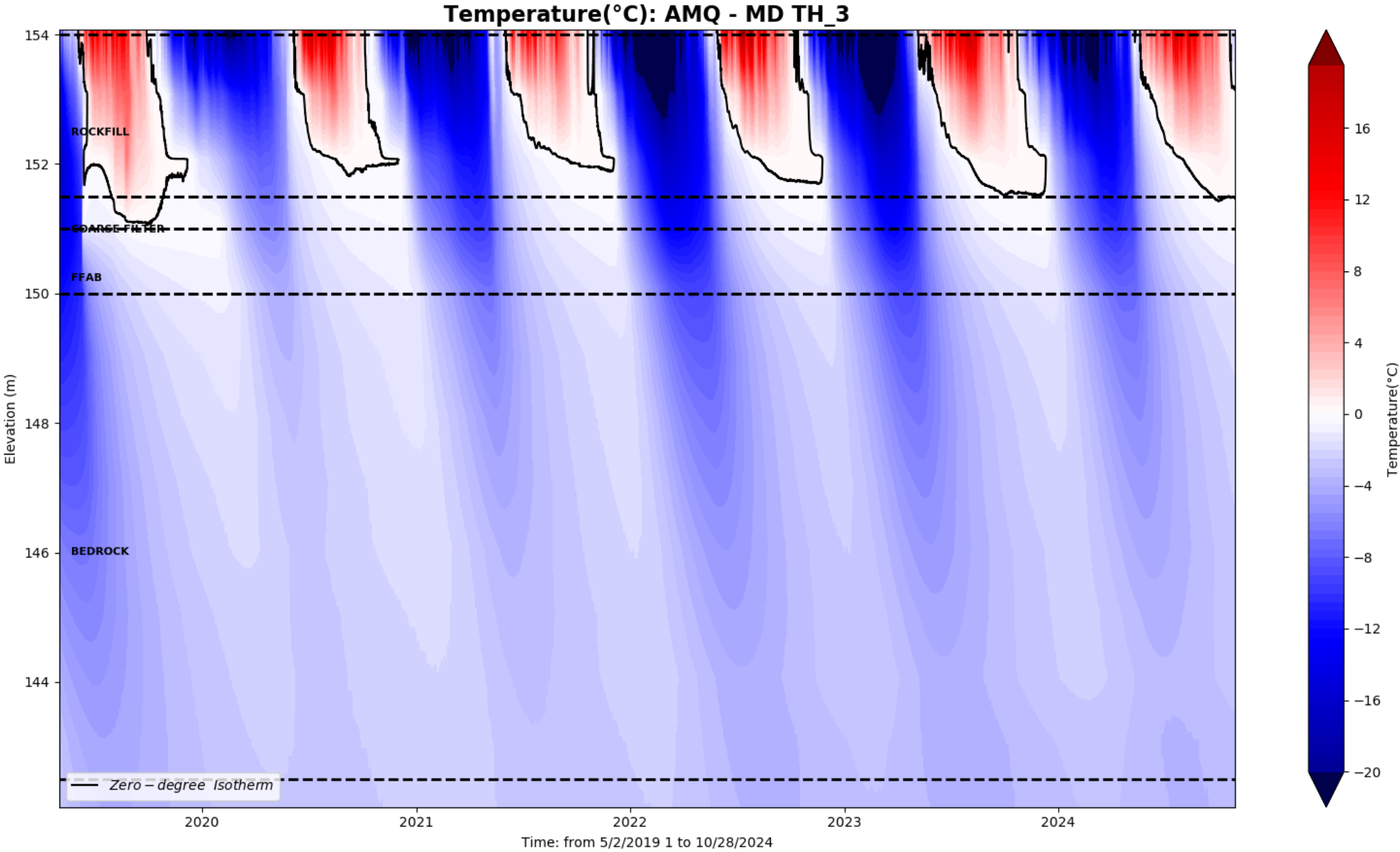
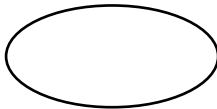



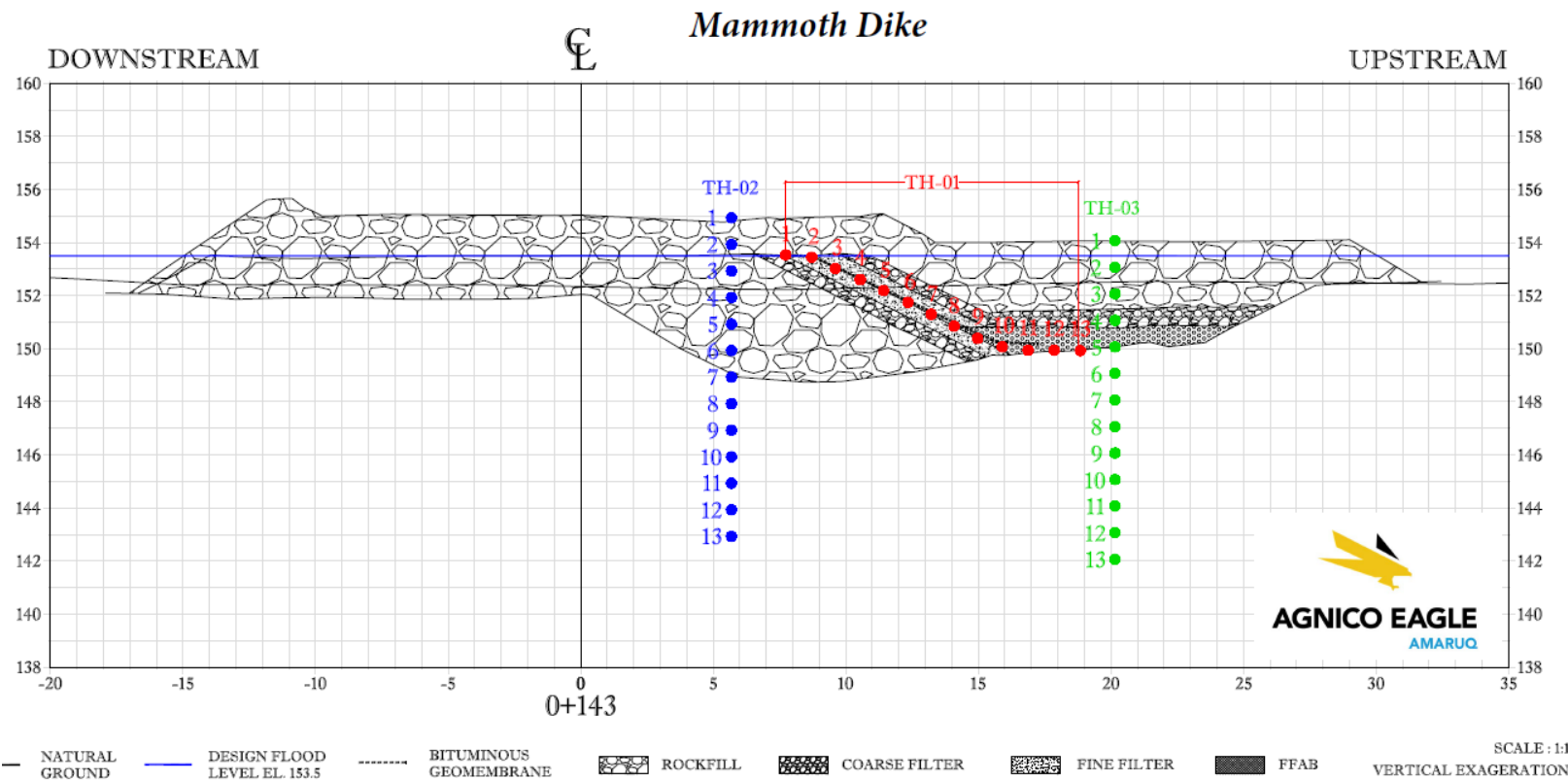
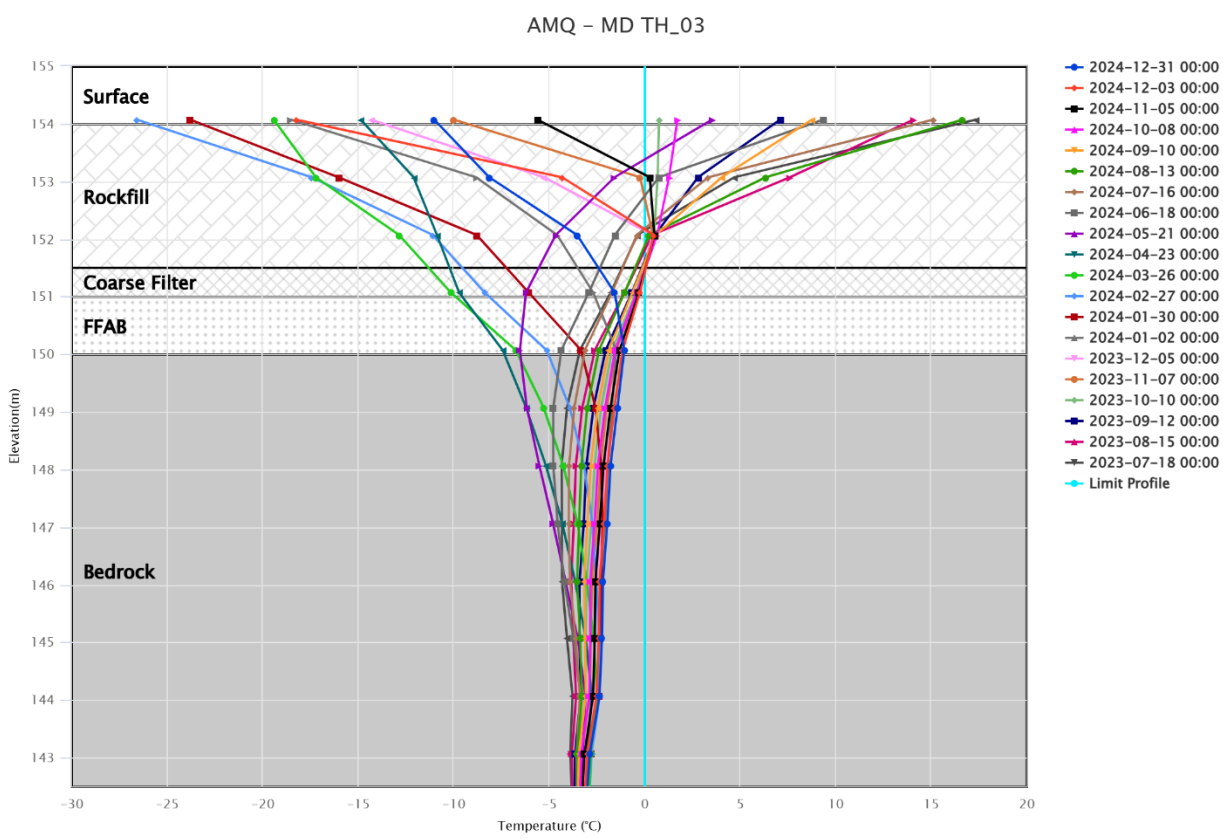

WRSFD TH01

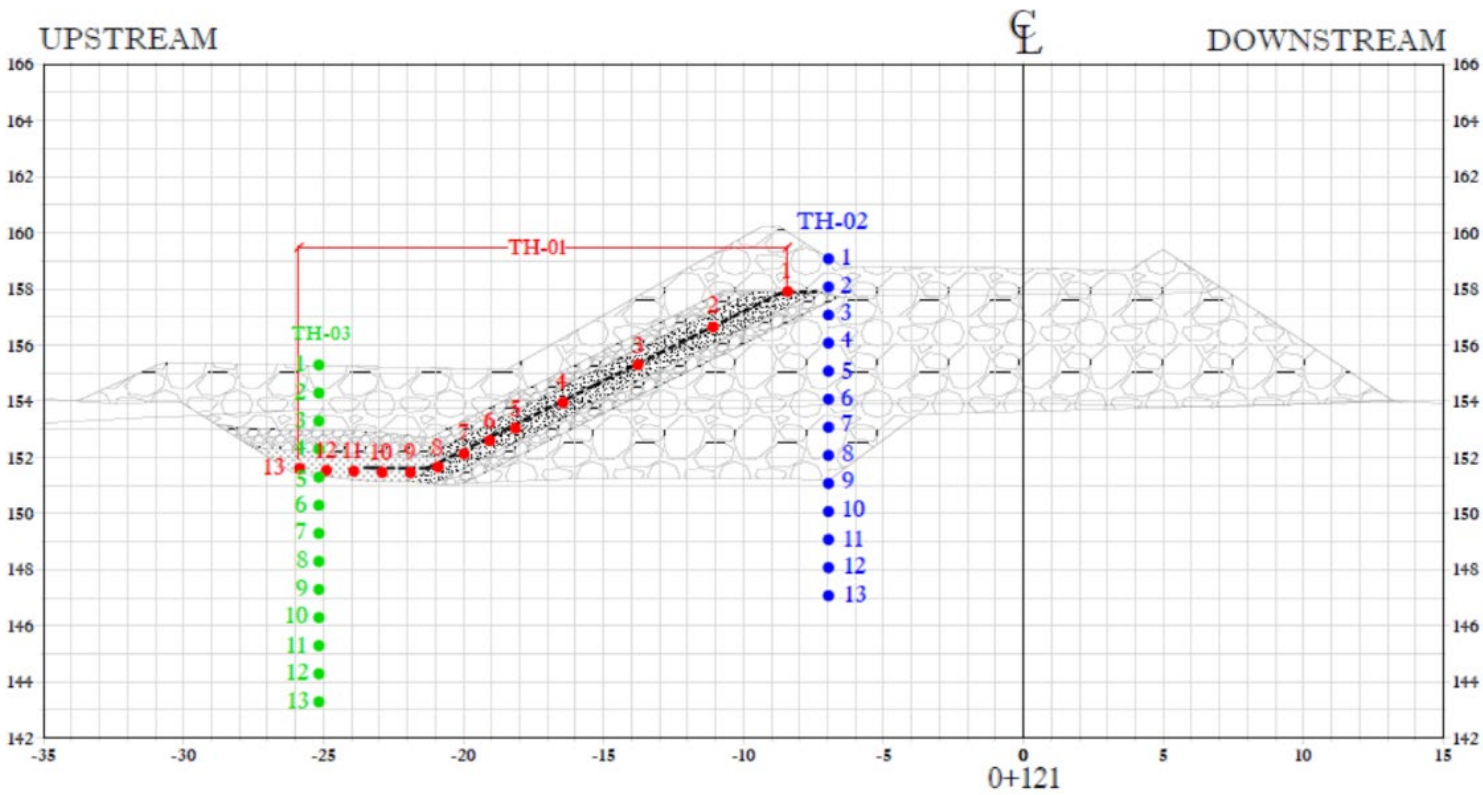
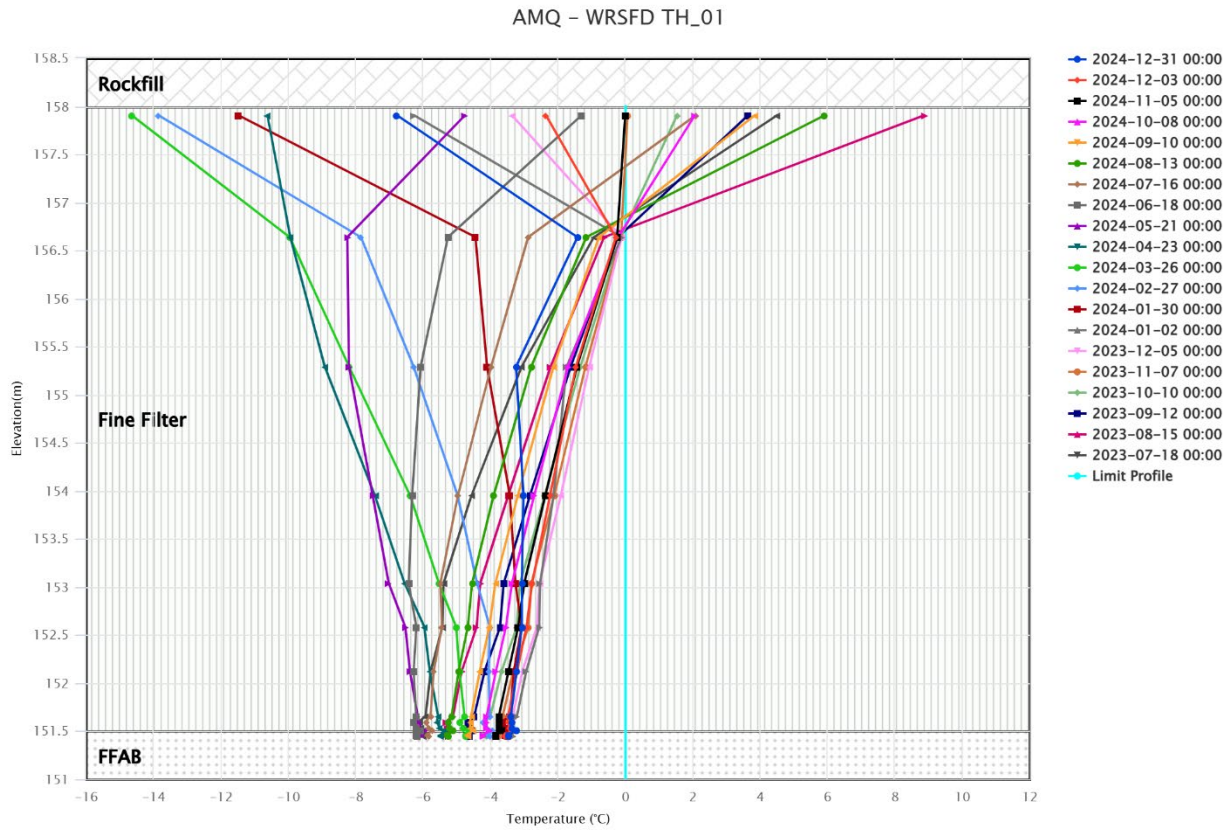
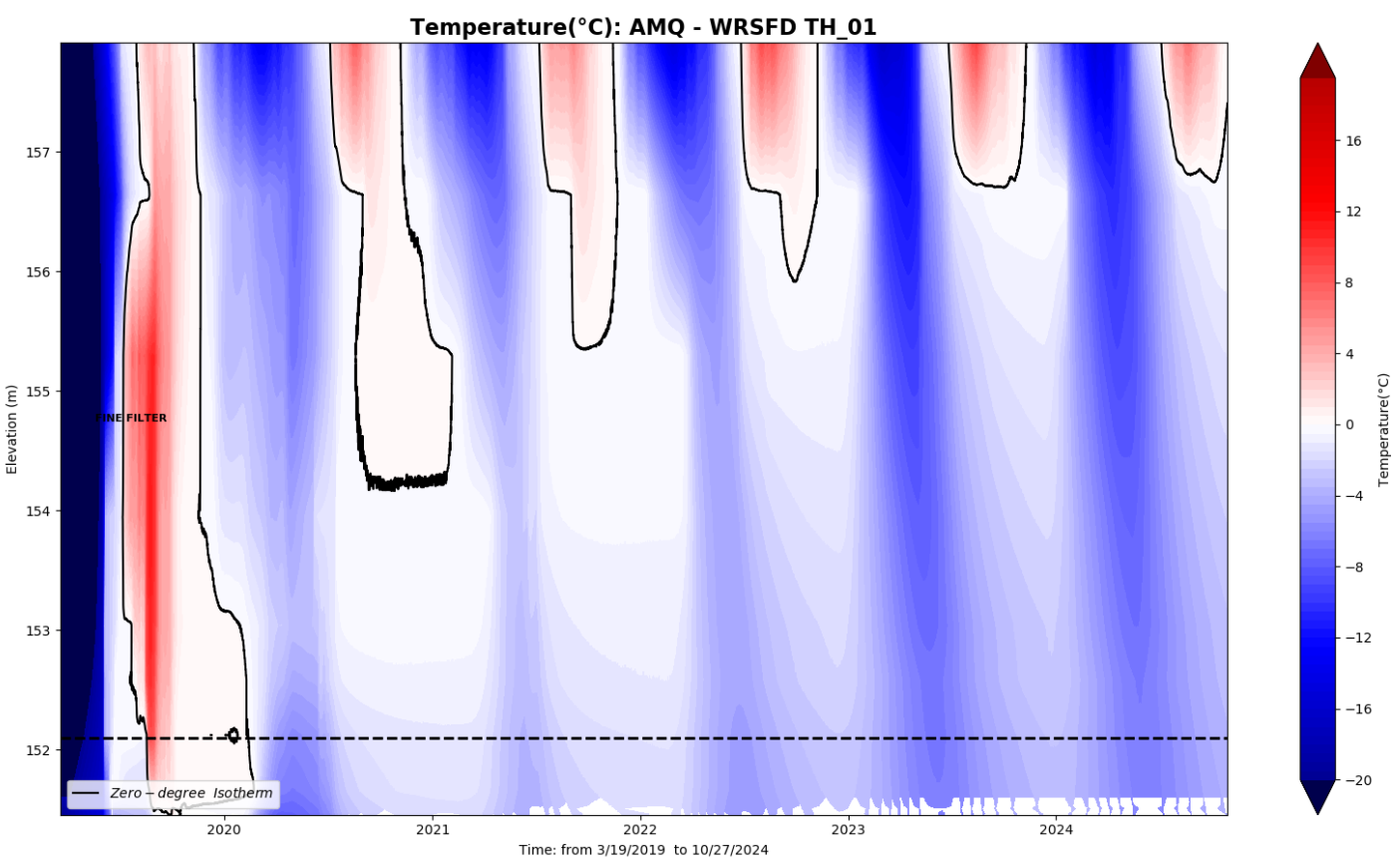
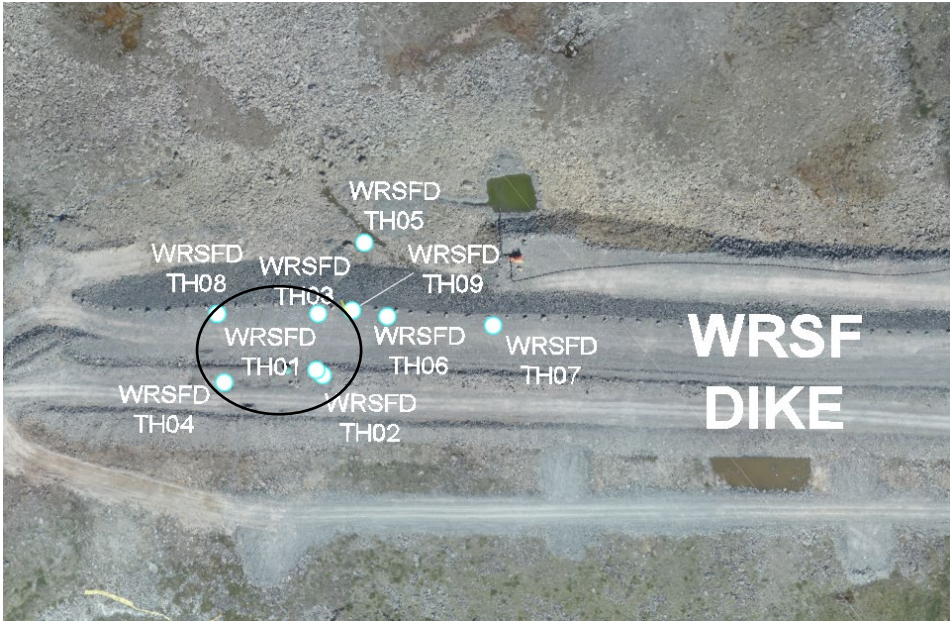



WRSFD TH02

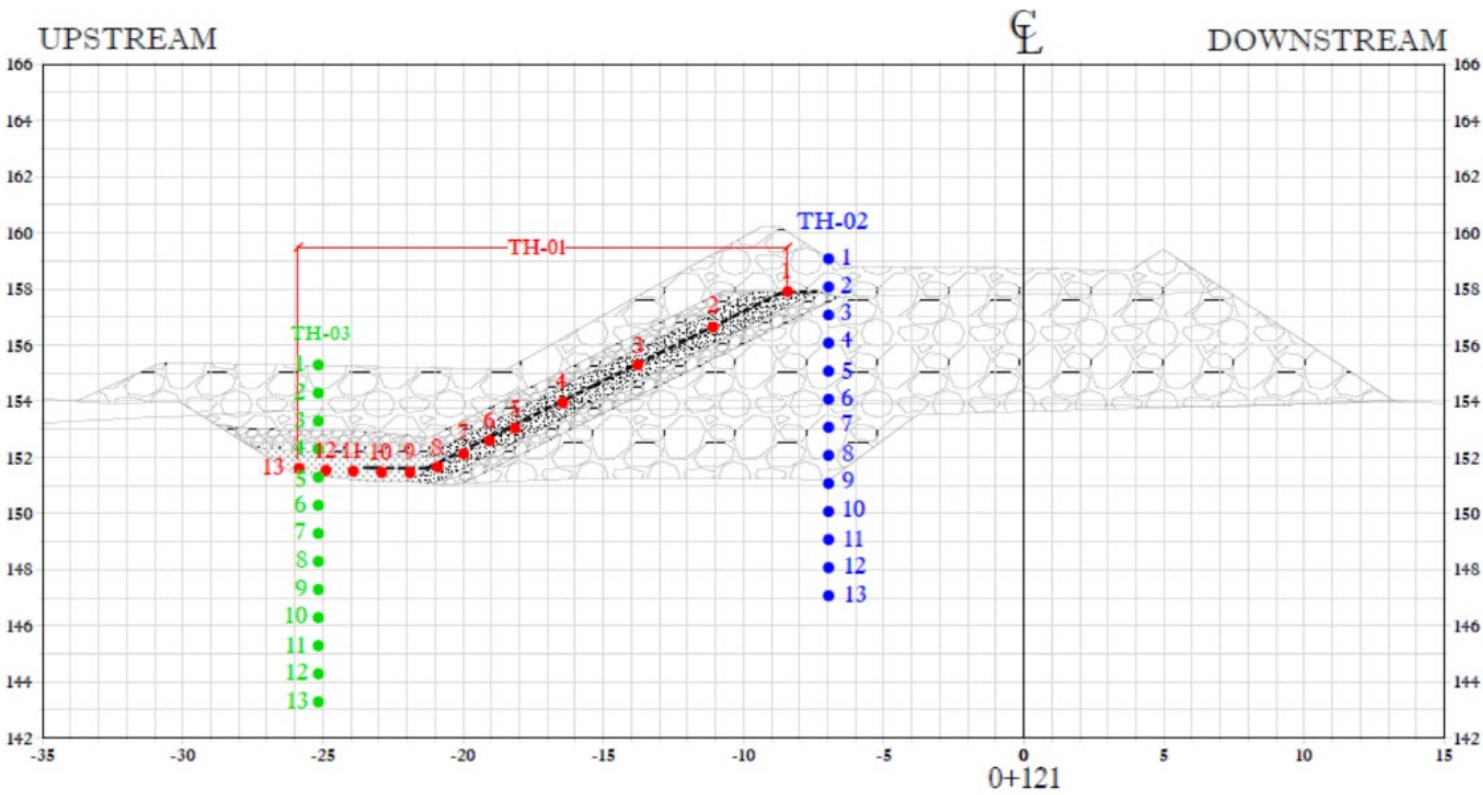
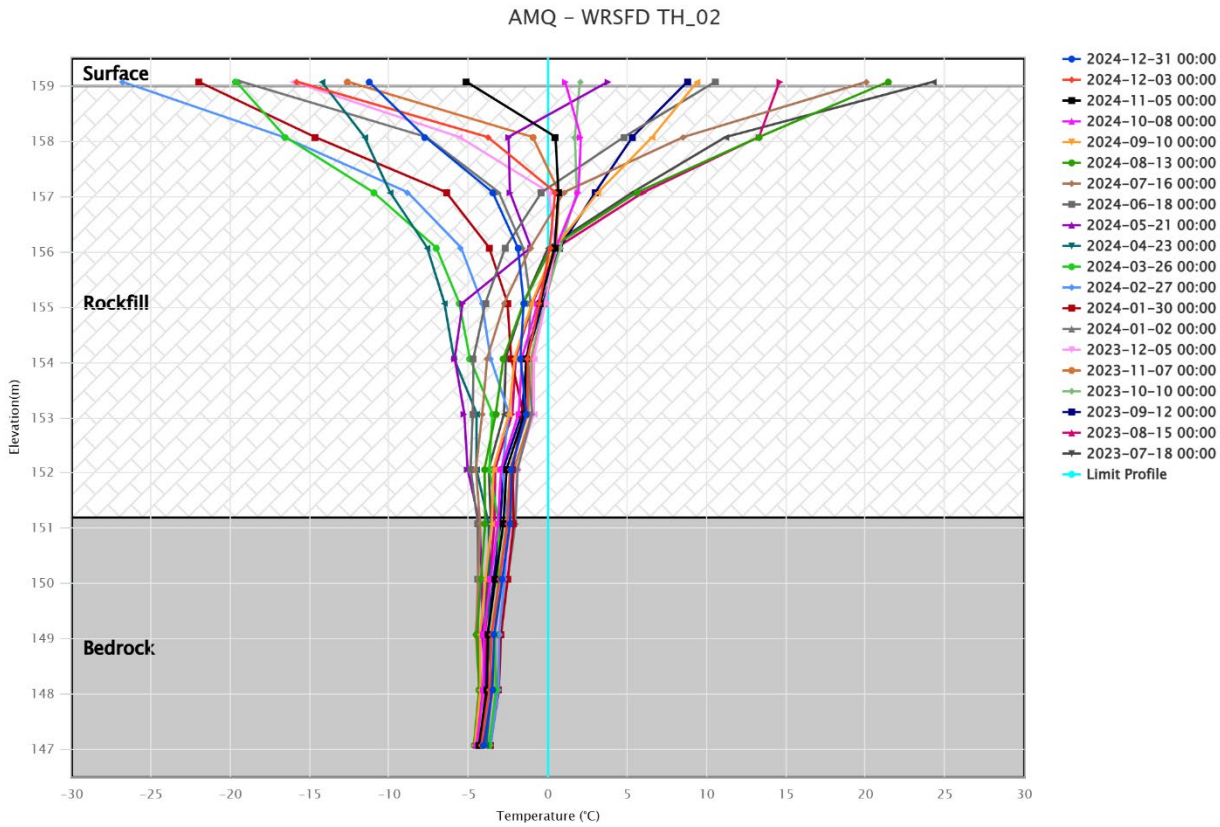
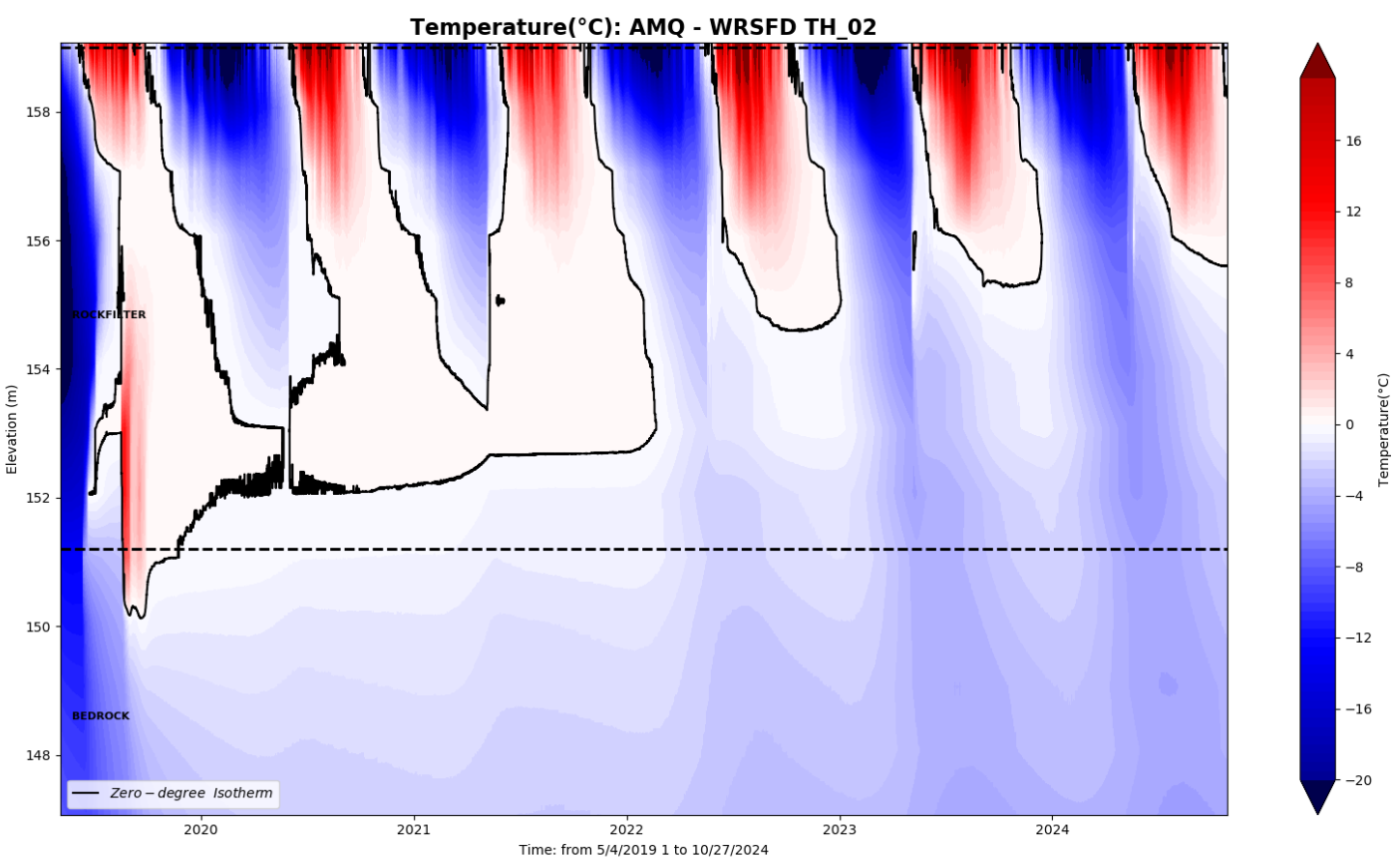
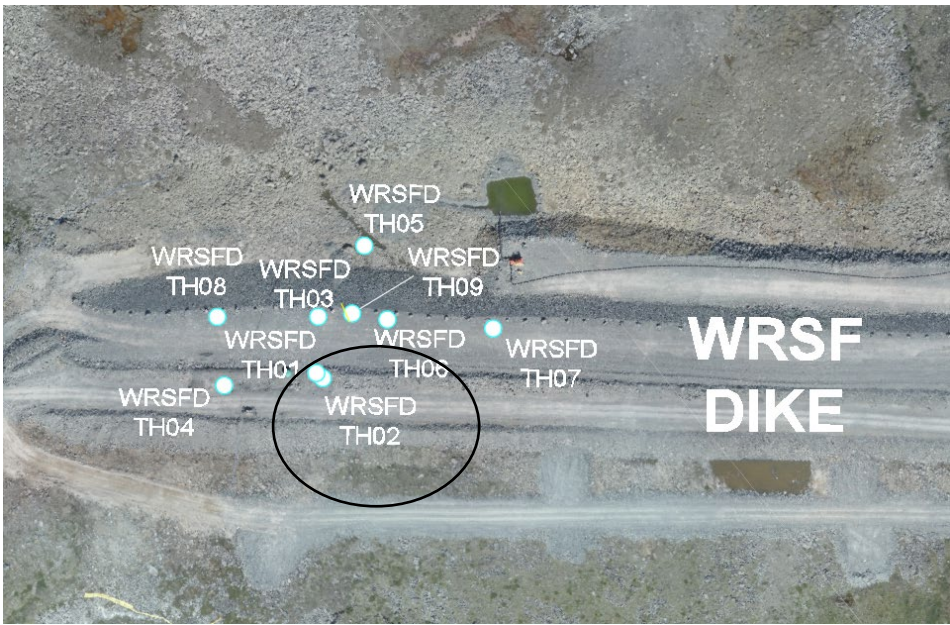



WRSFD TH03

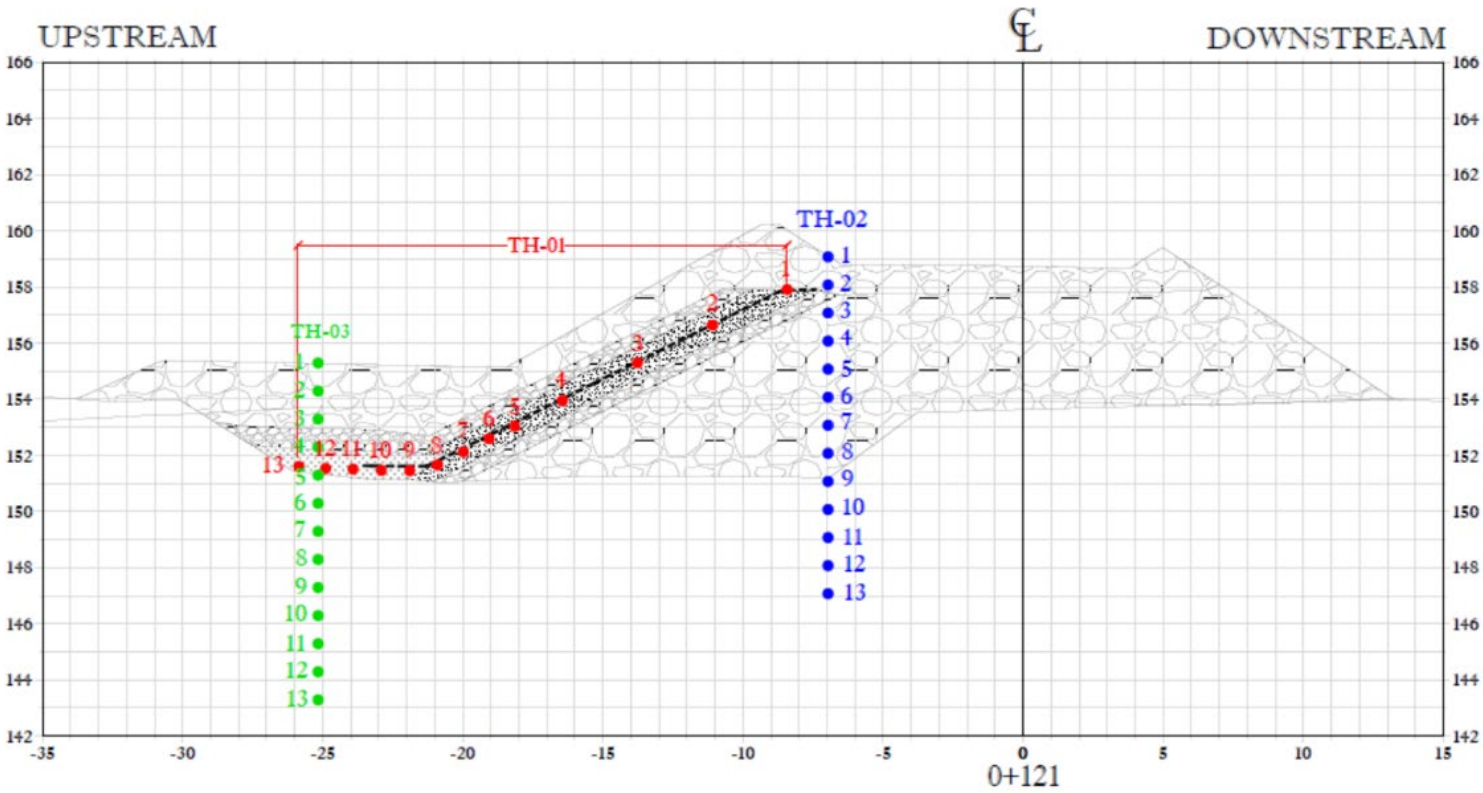
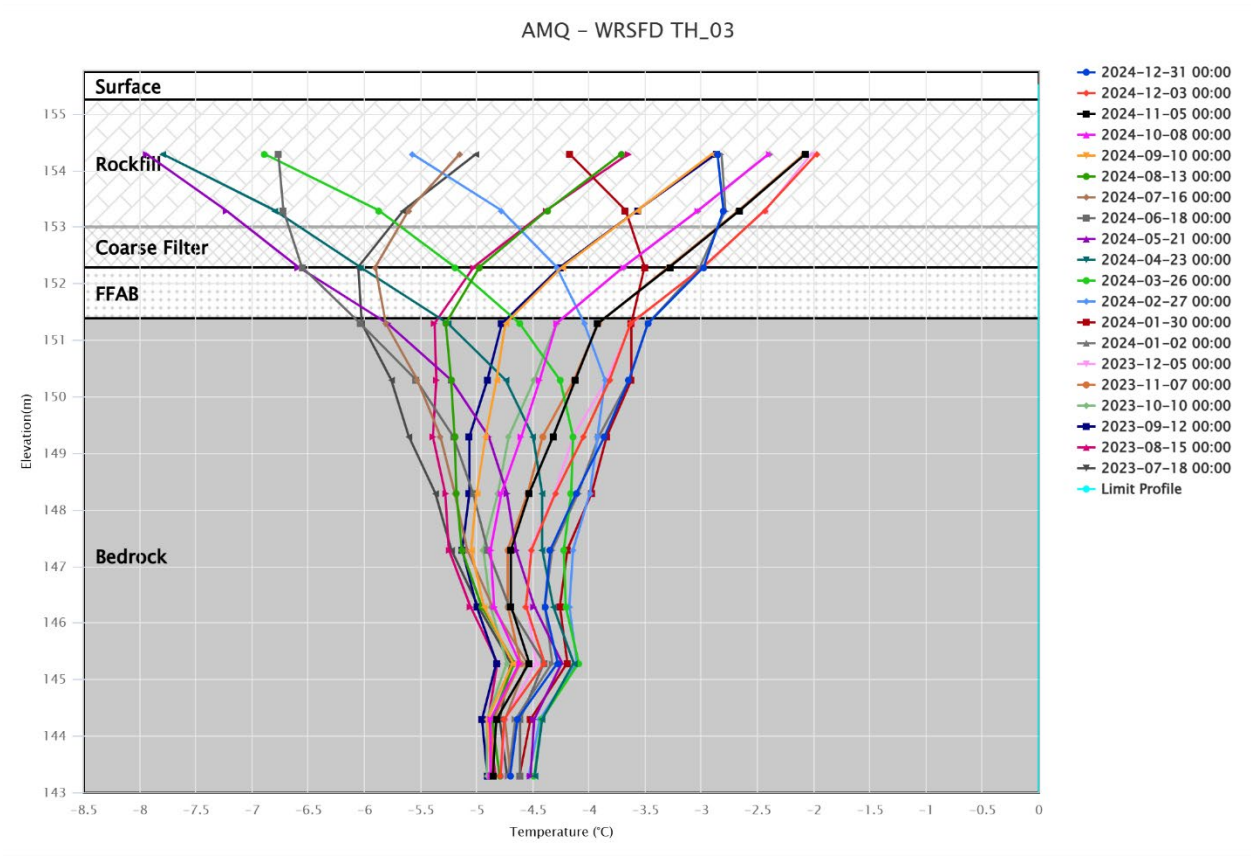
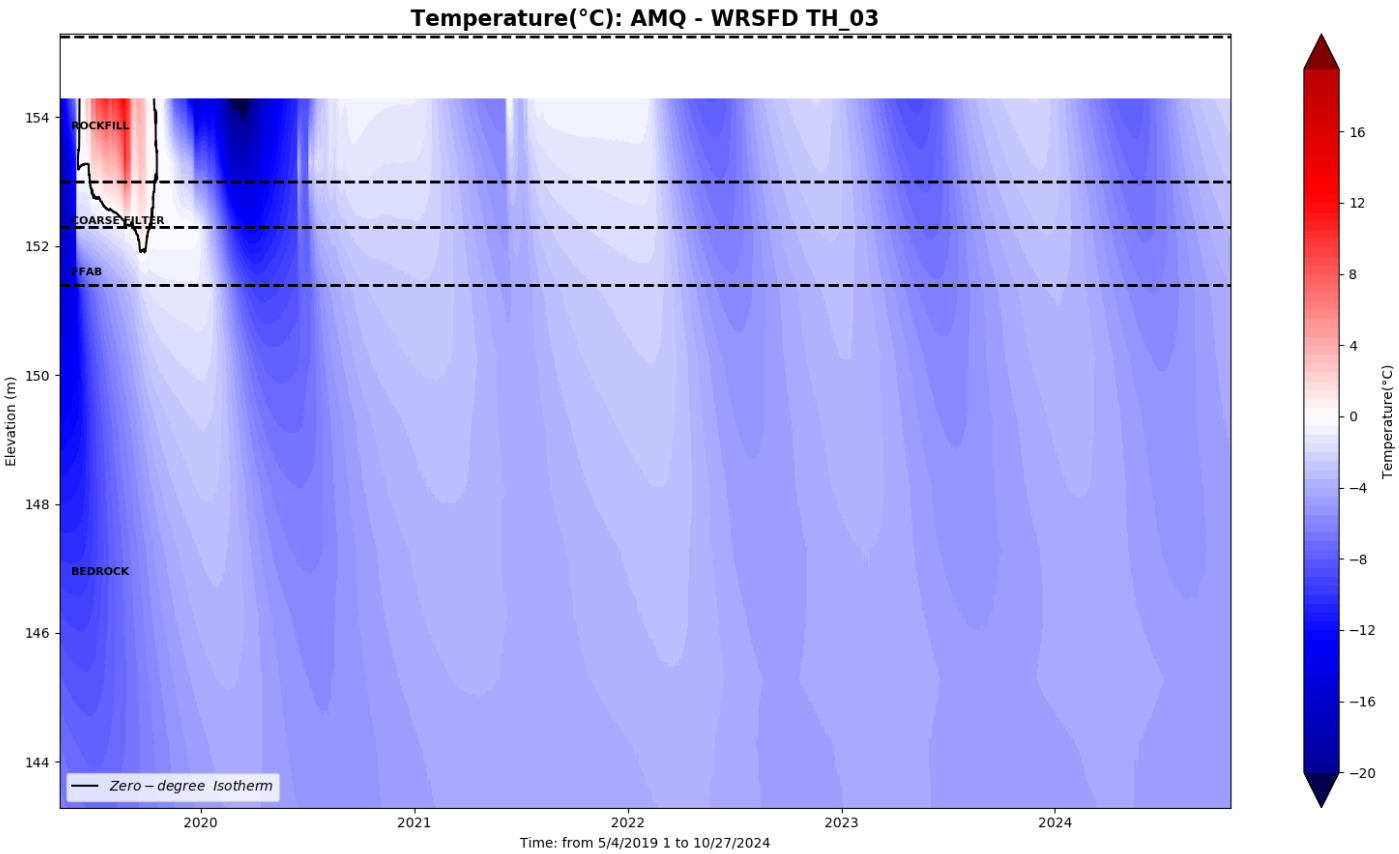
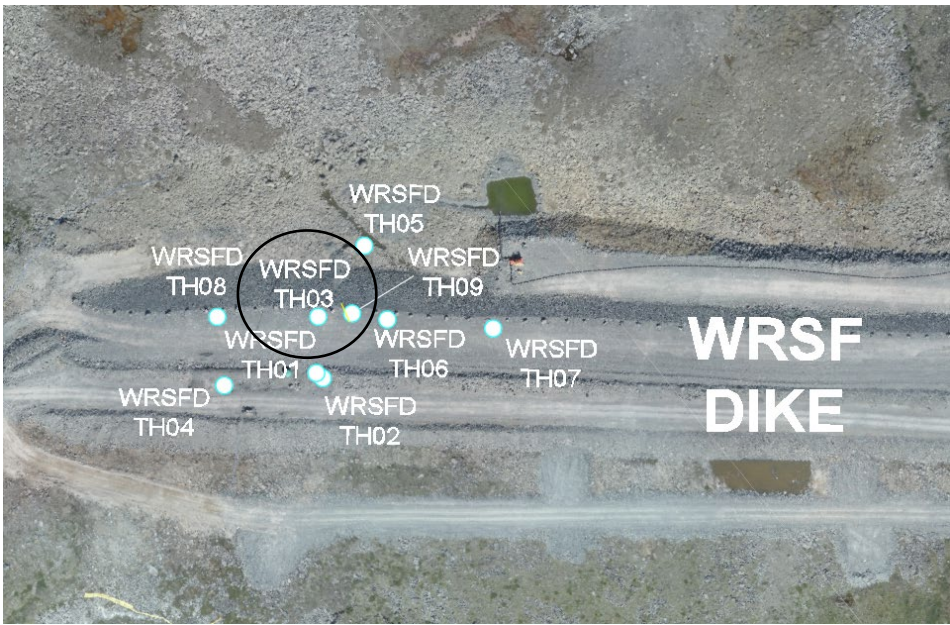



WRSFD TH04

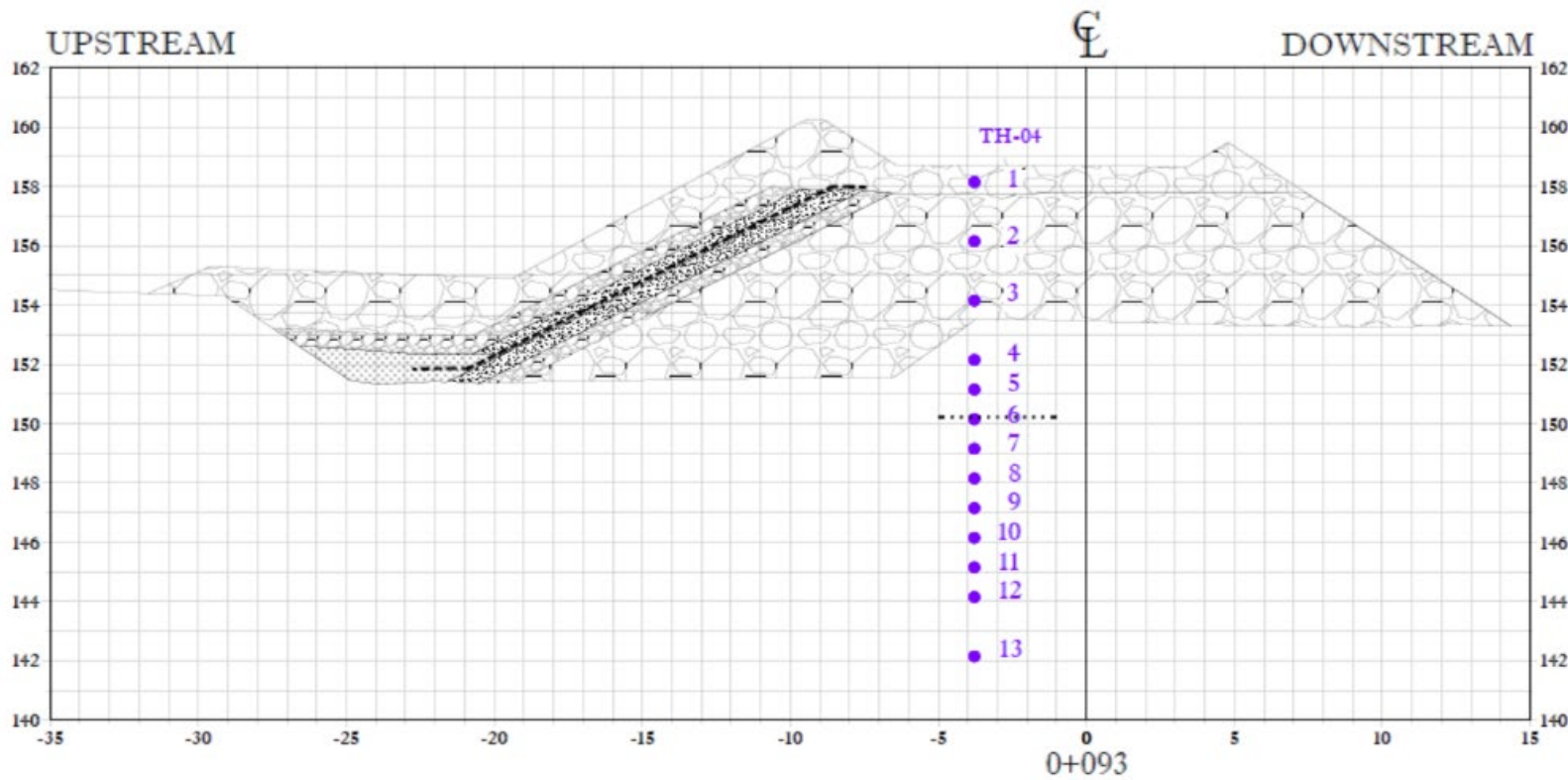
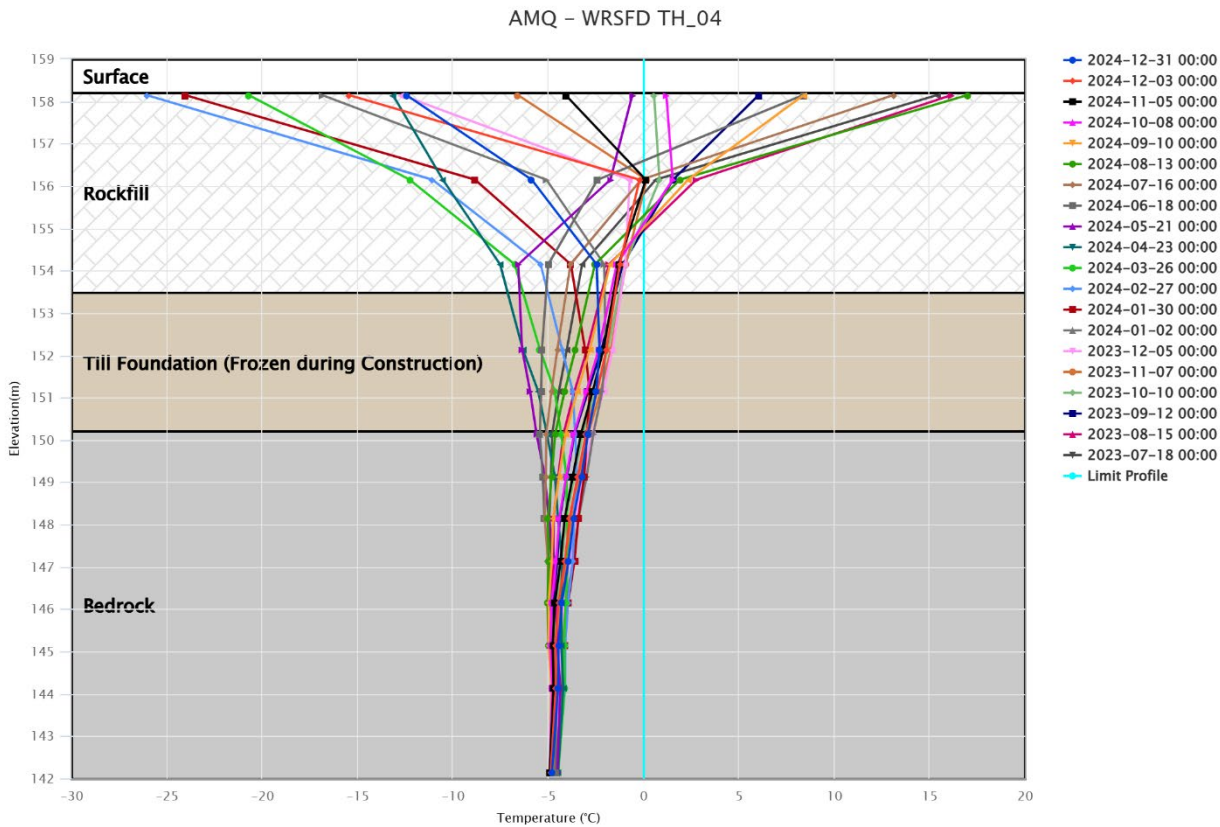
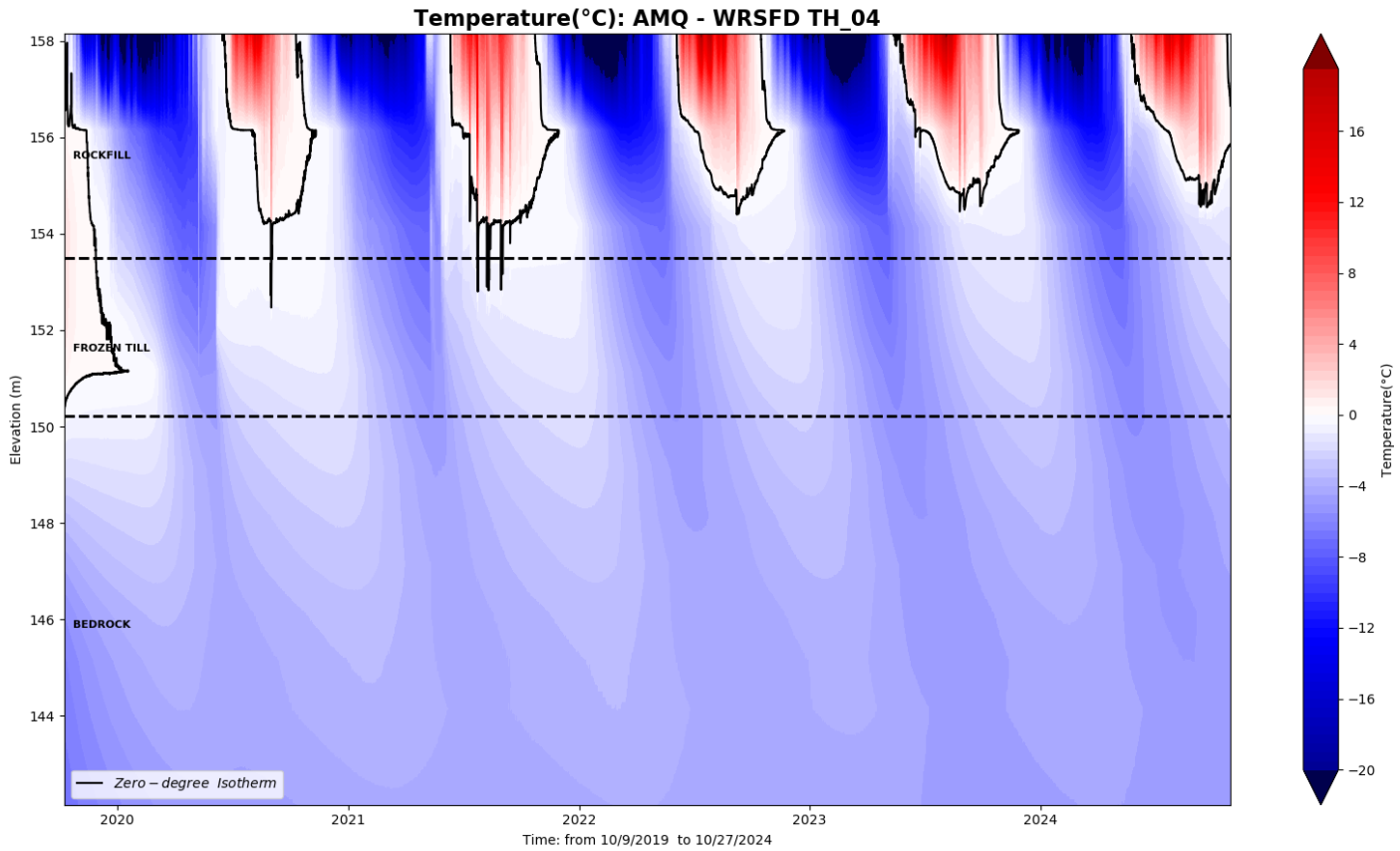
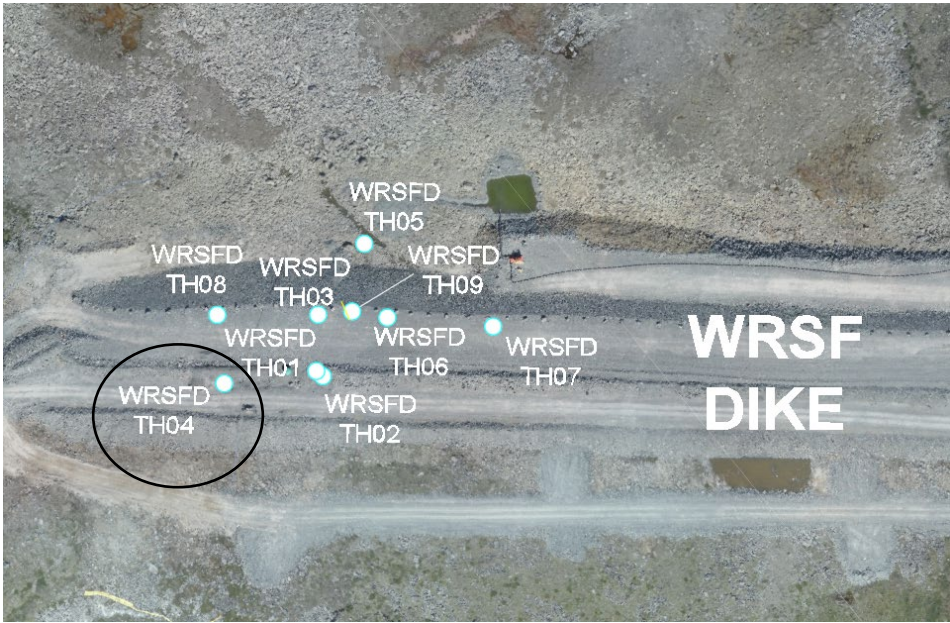



WRSFD TH05

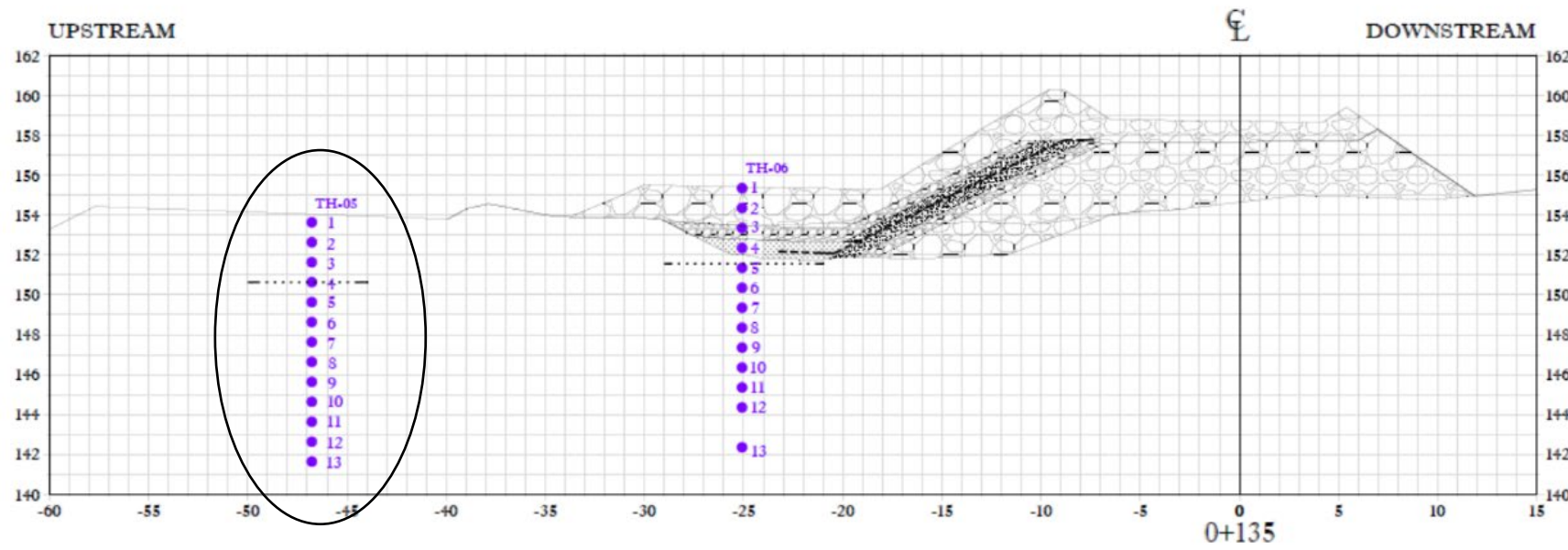
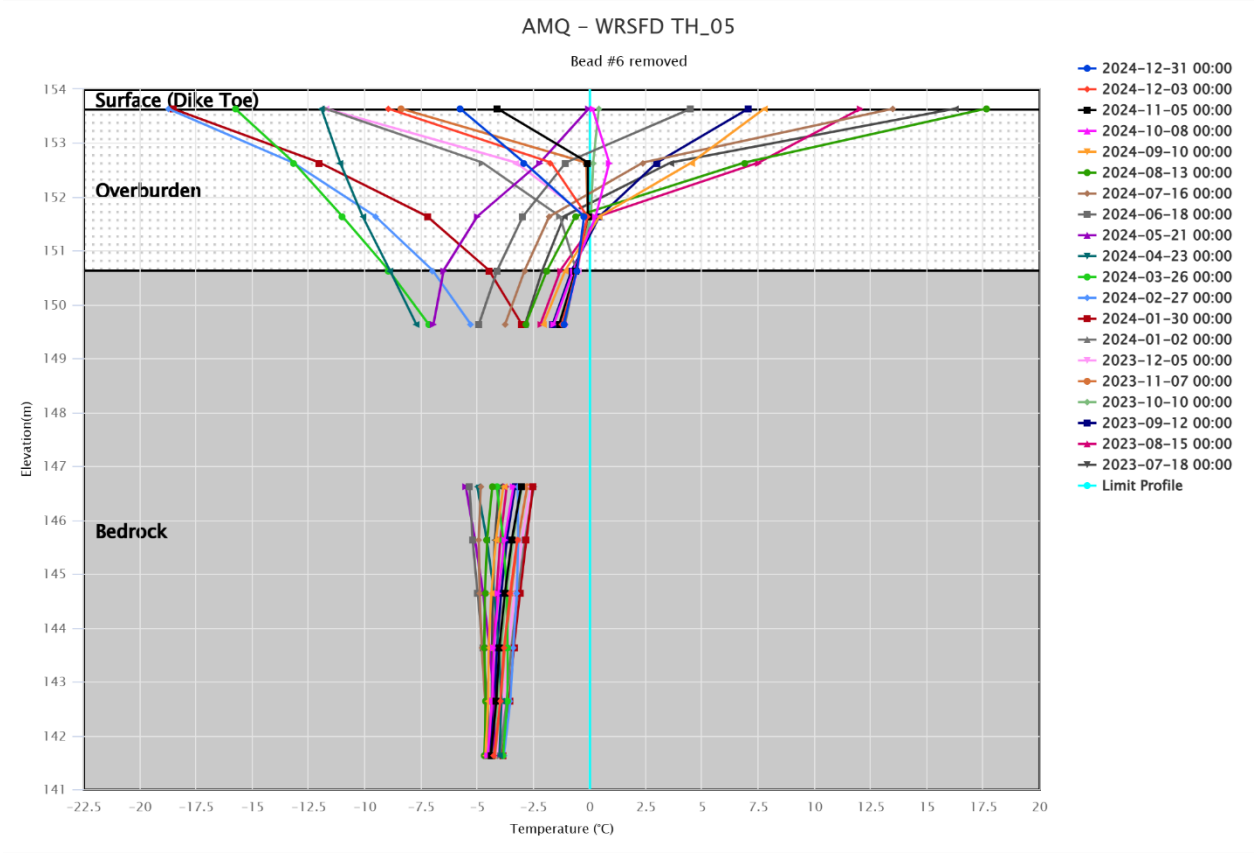
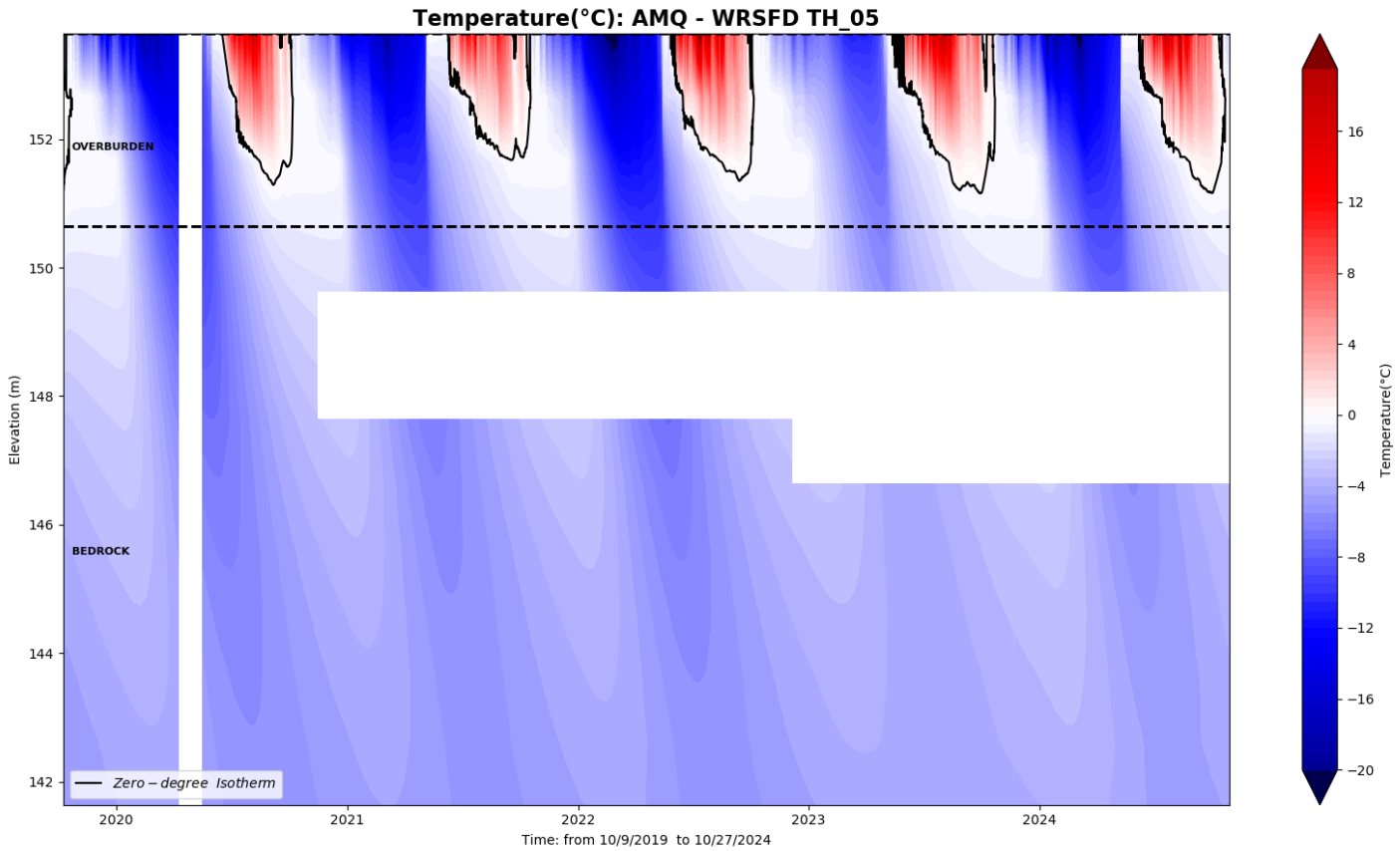
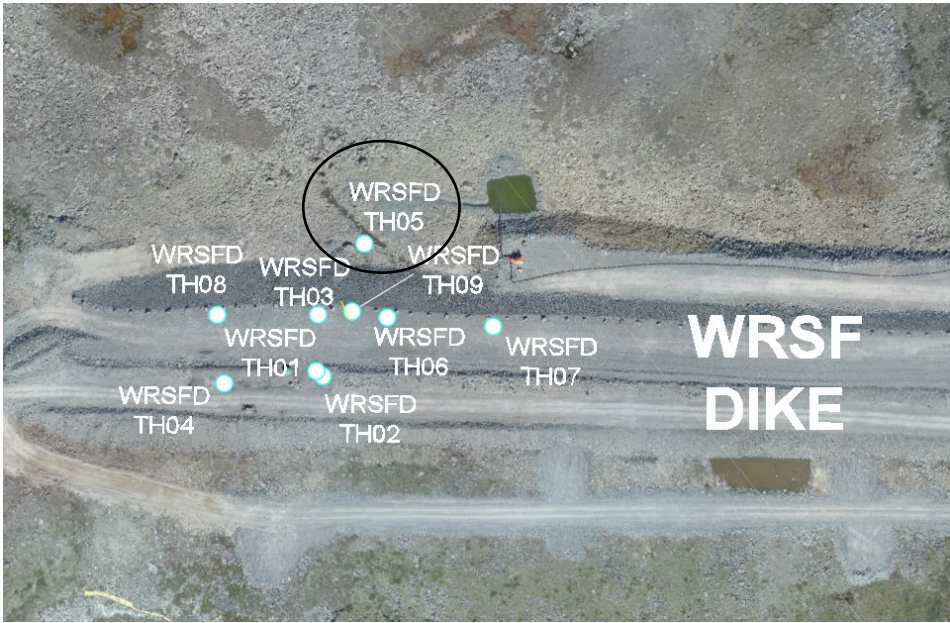



WRSFD TH06

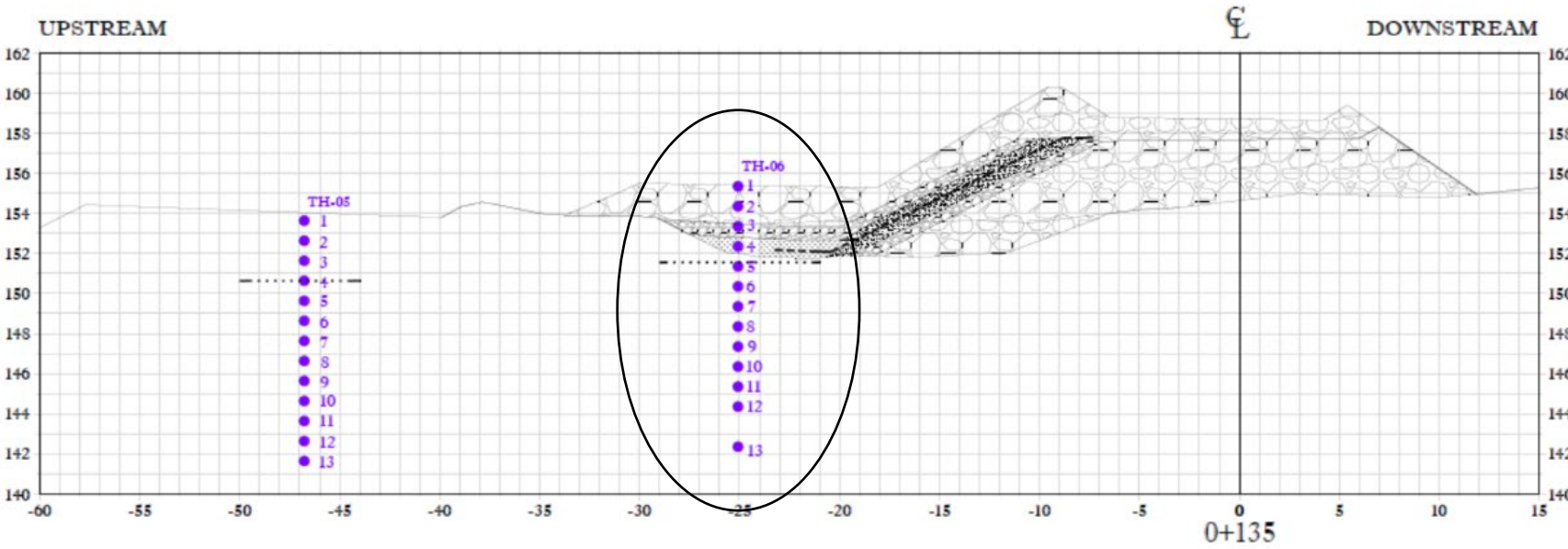
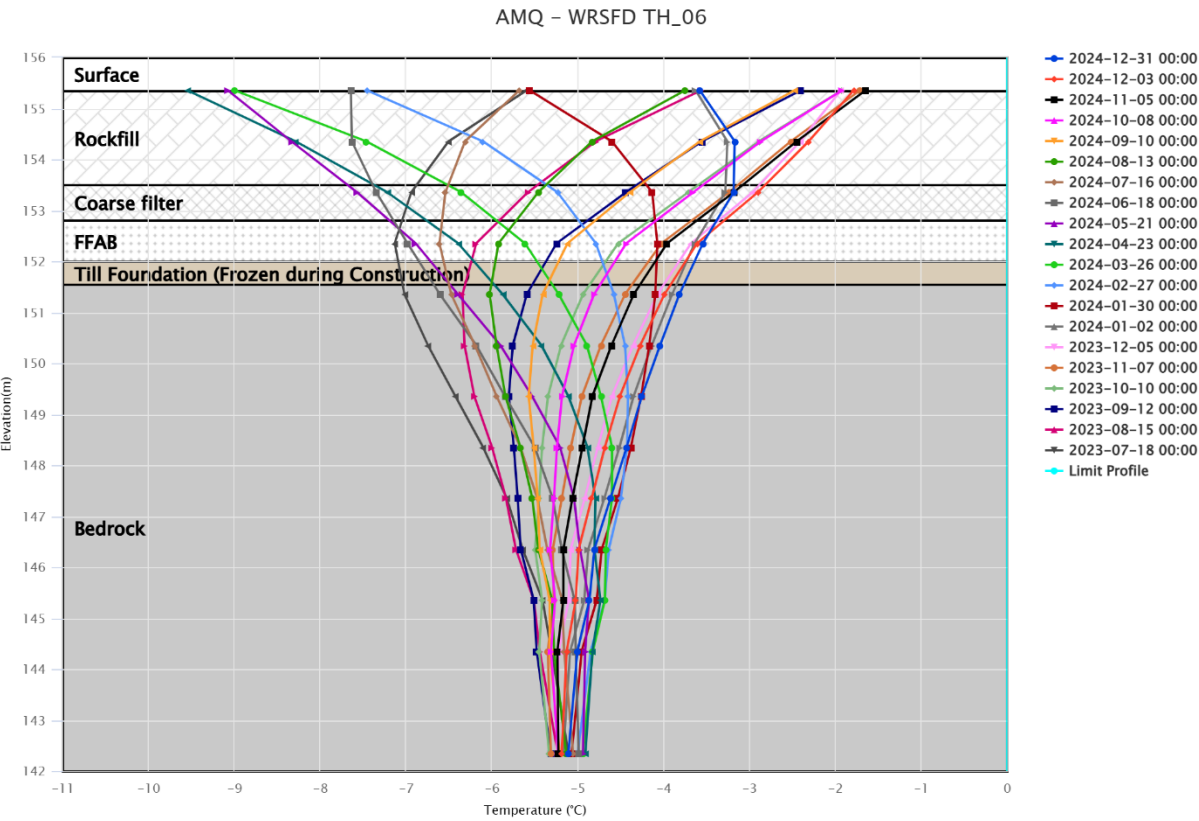
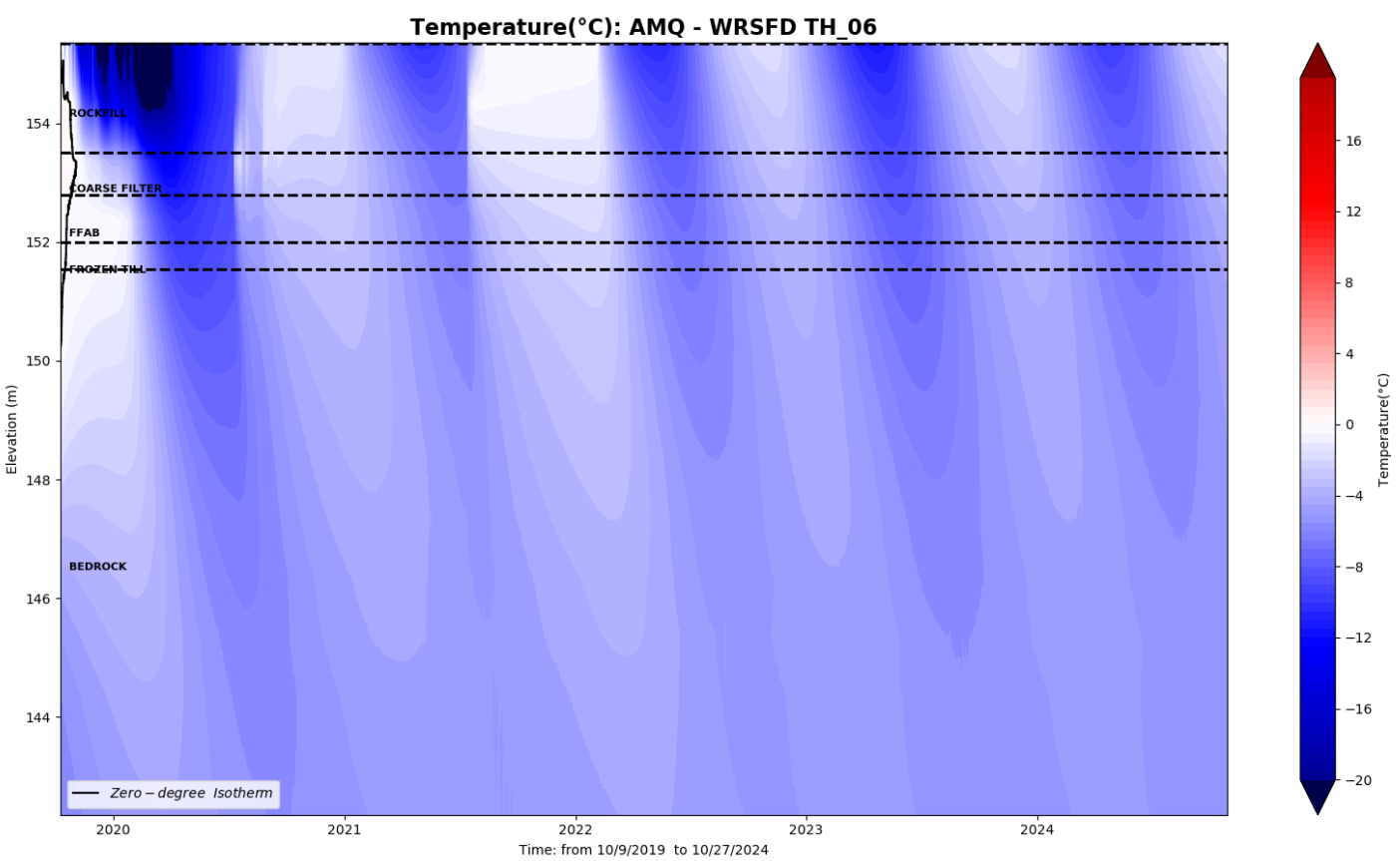
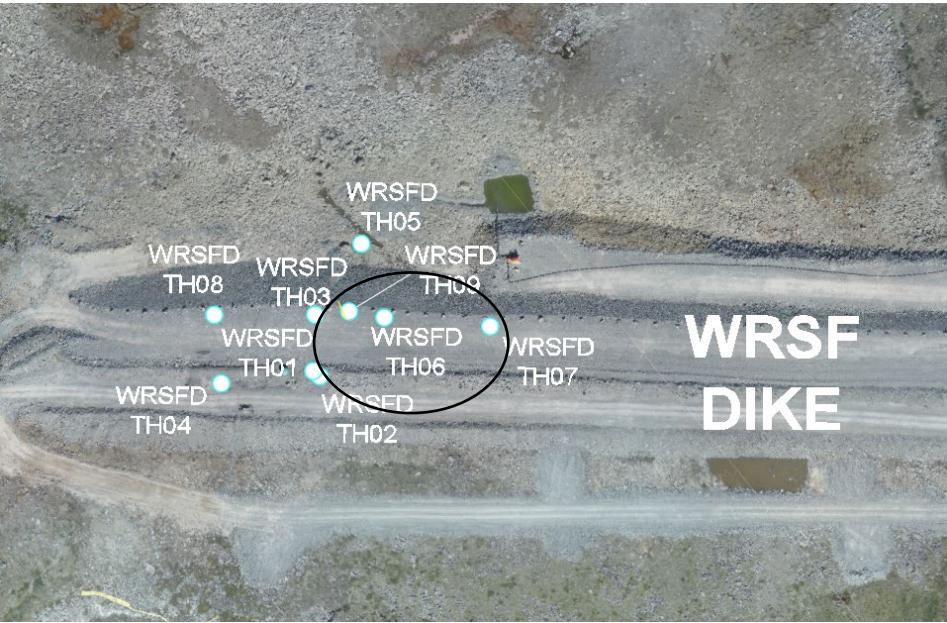



WRSFD TH07

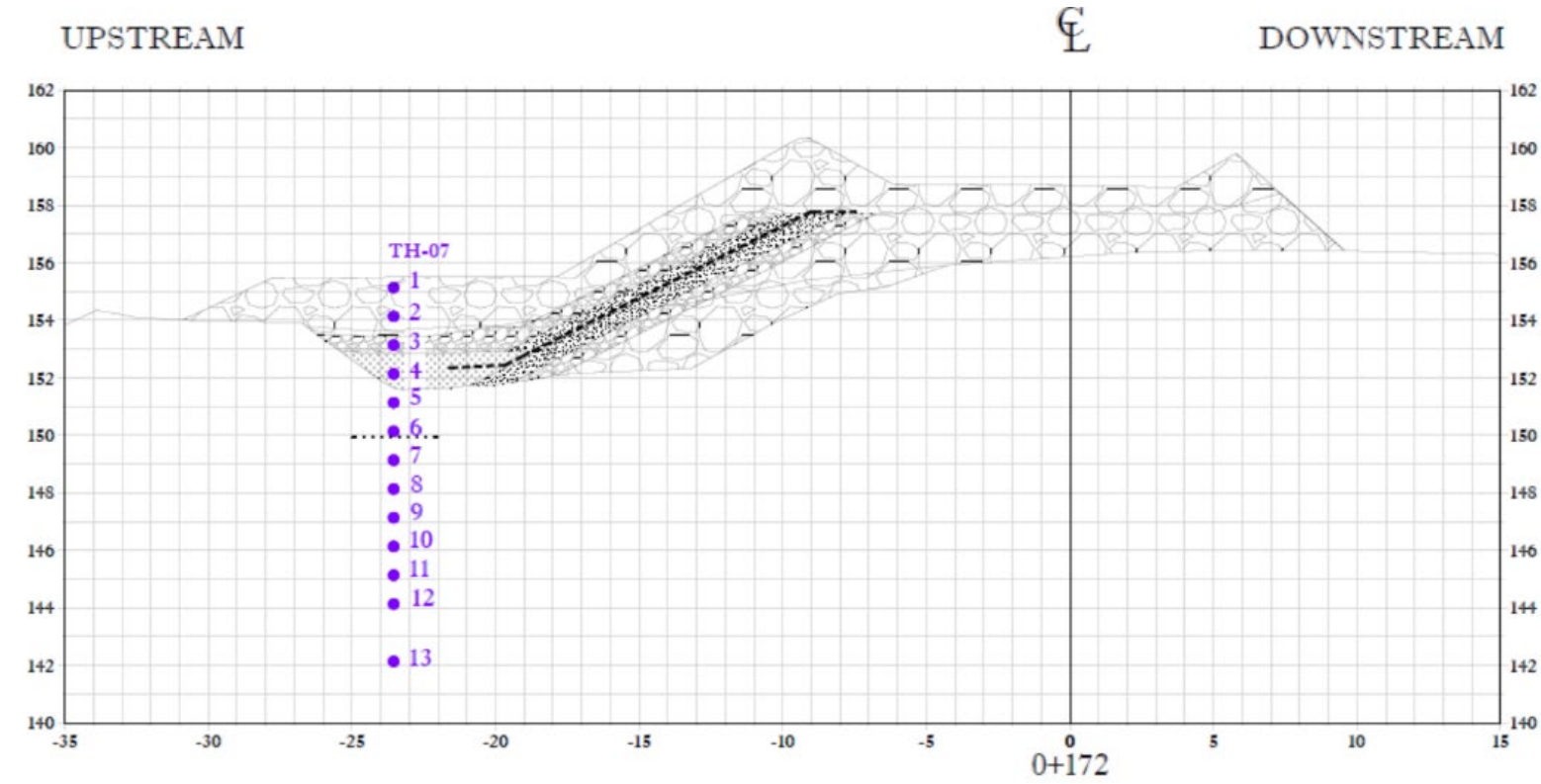
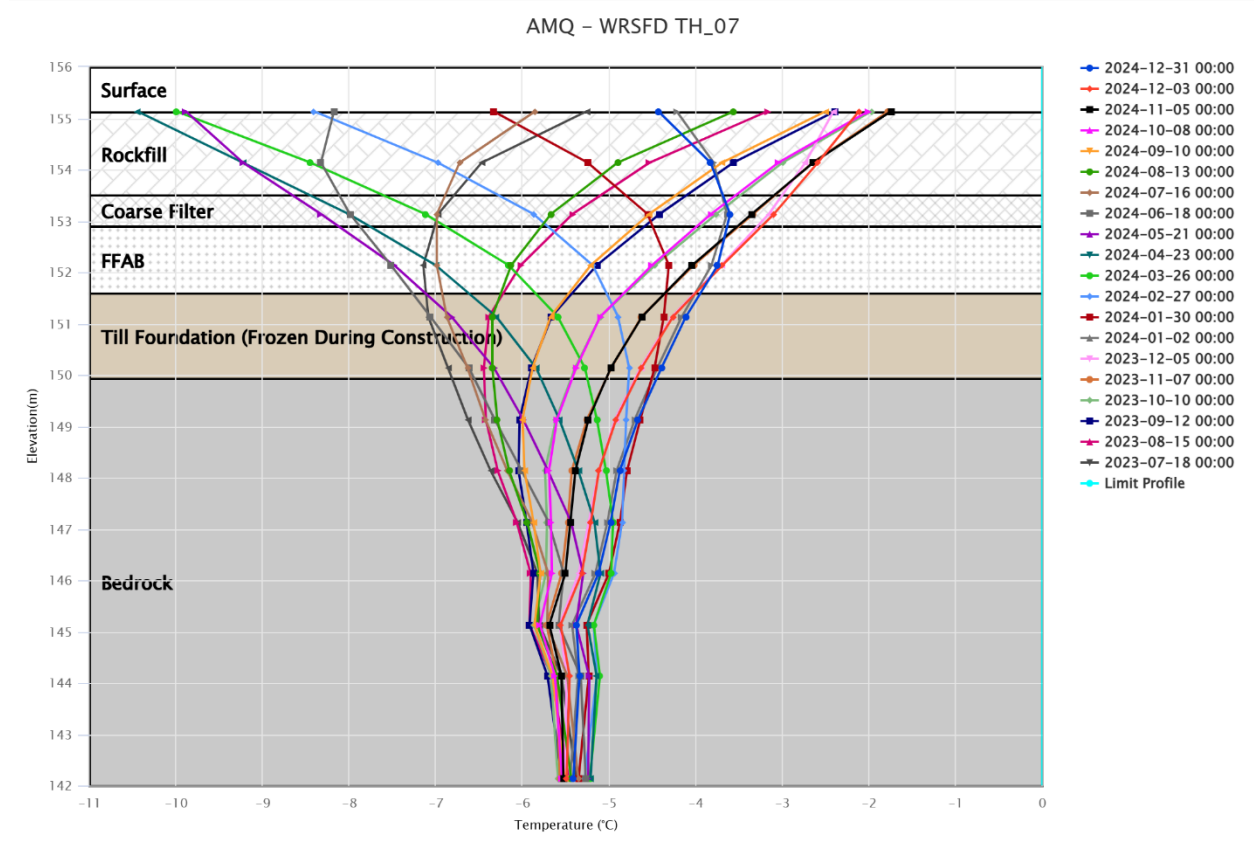
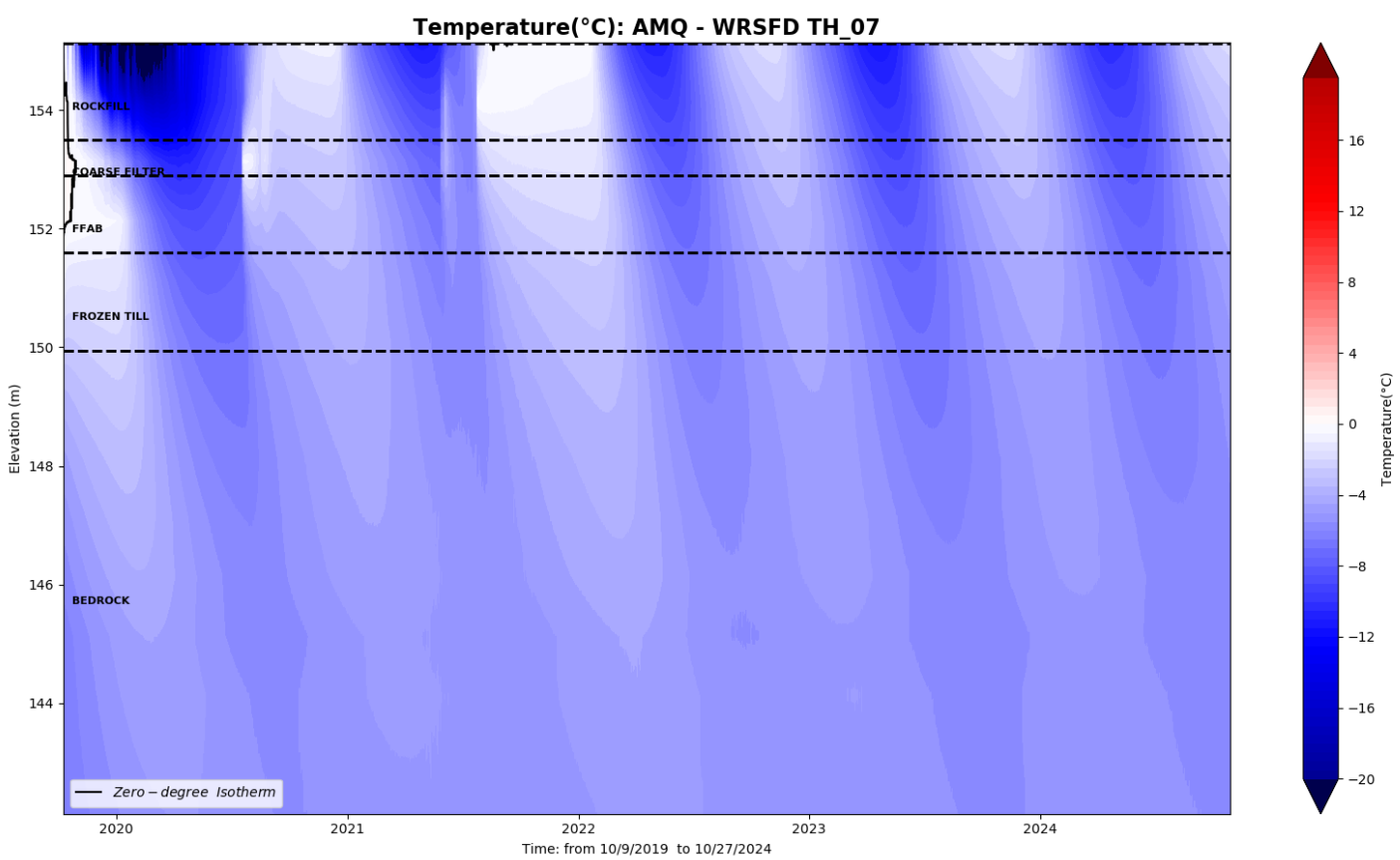
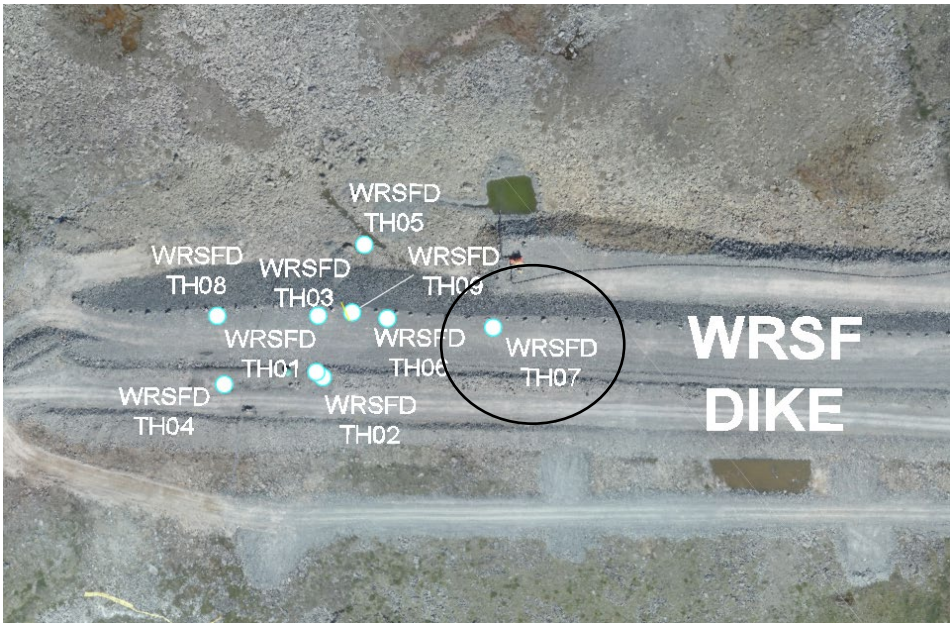



WRSFD TH08

