

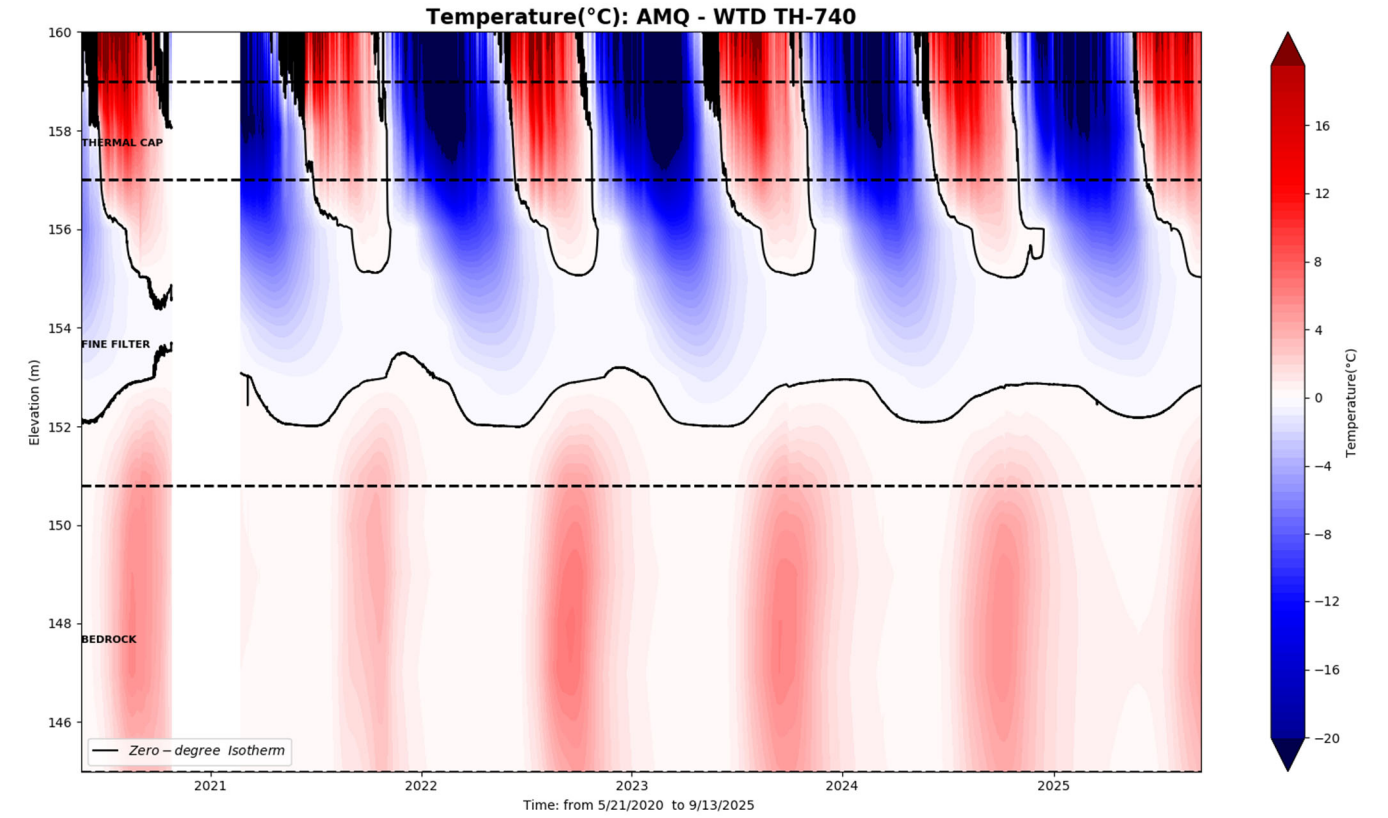

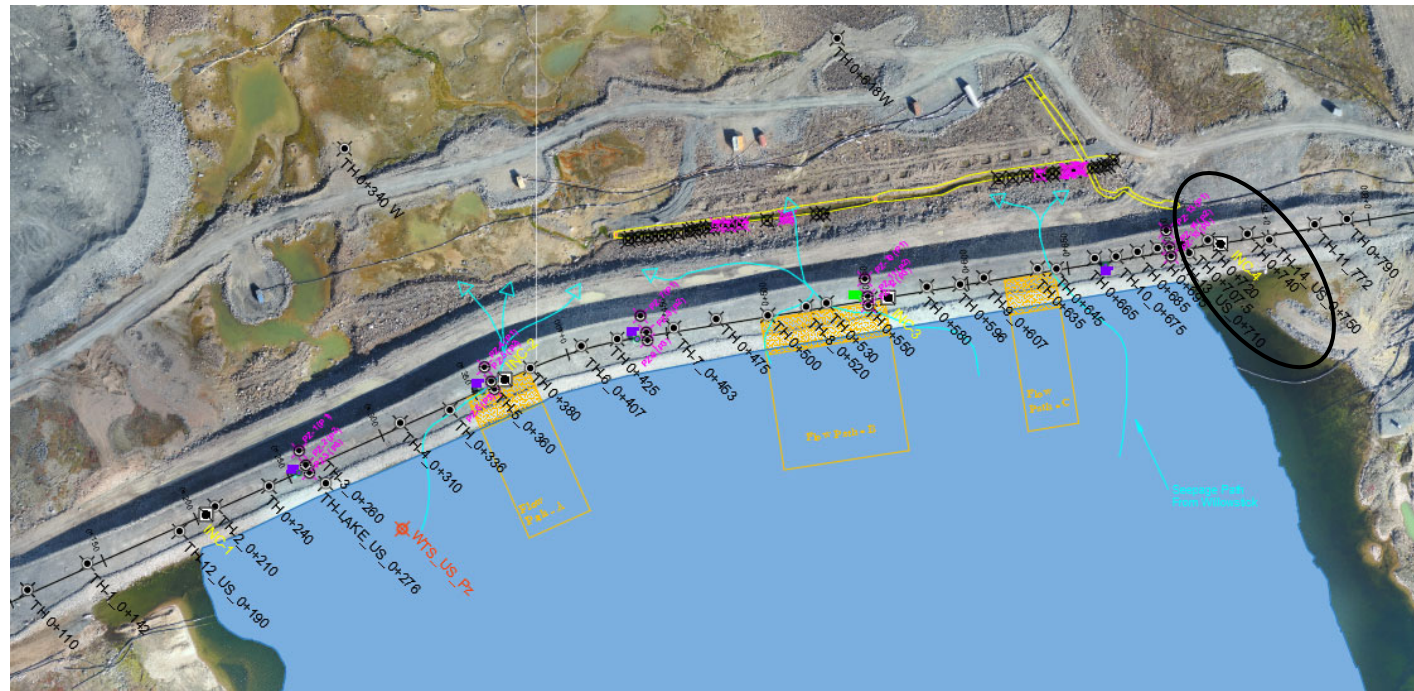



WTD-TH 0+740



AMQ - WTD TH: 0+740\_T

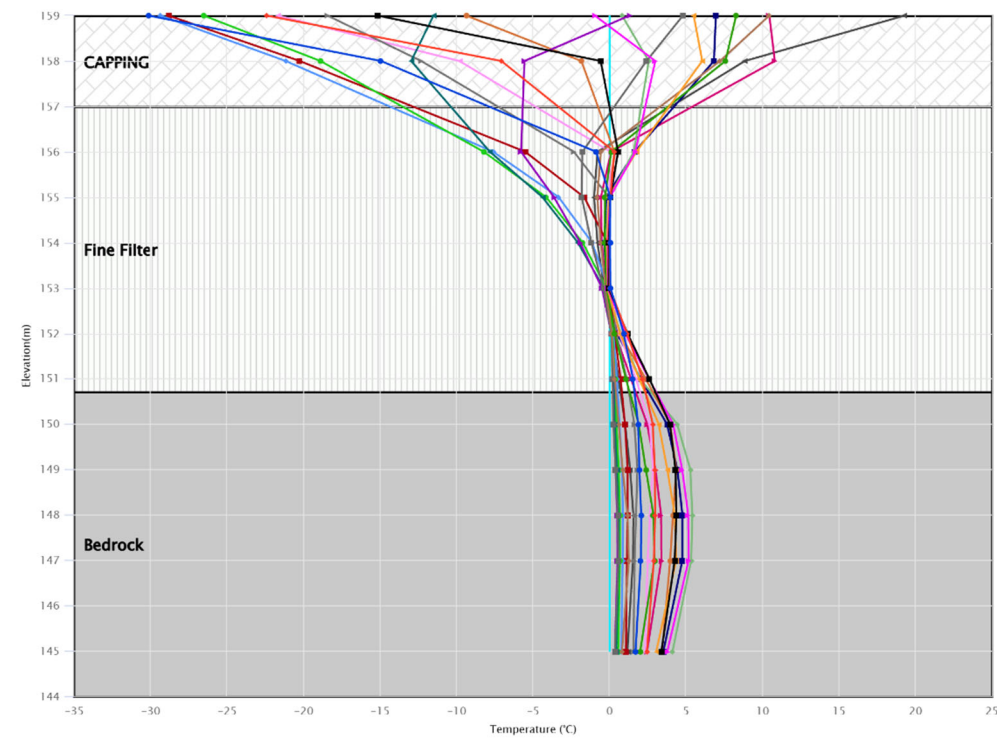

Whale Tail Dike

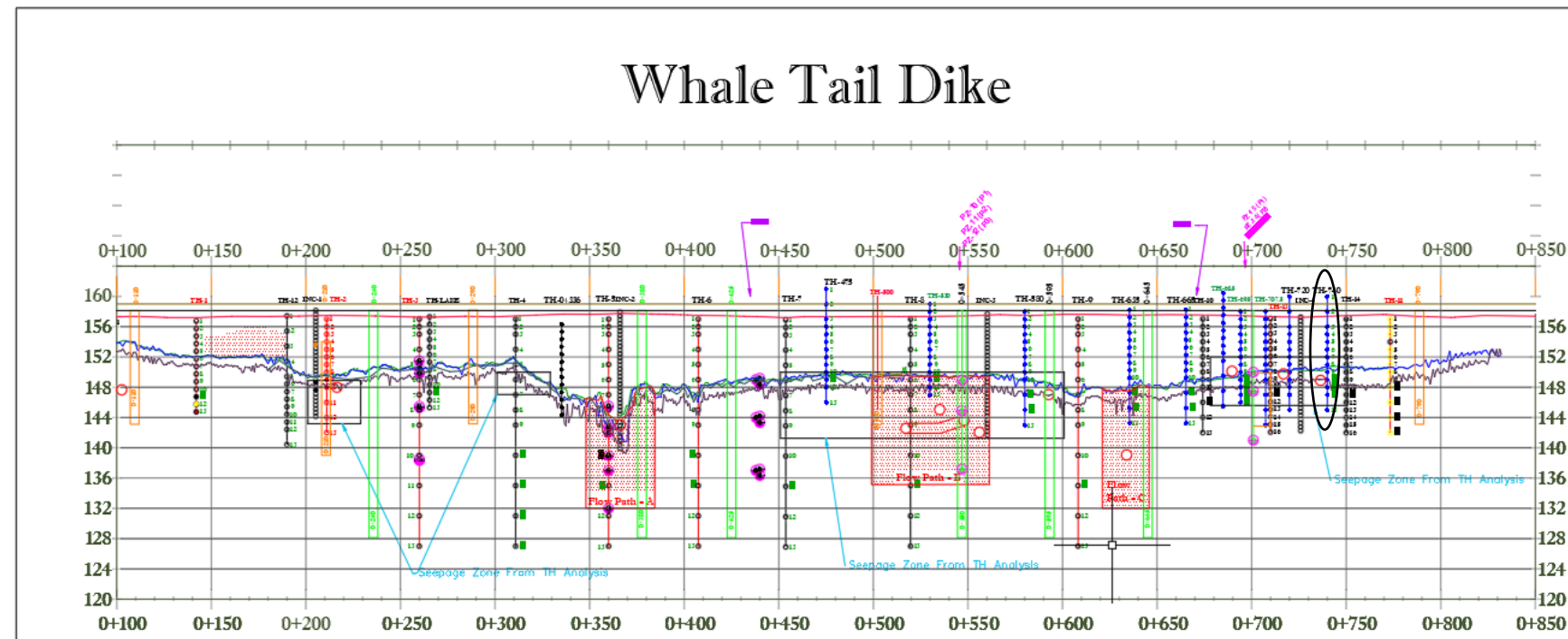



WTD-TH 0+772 U/S

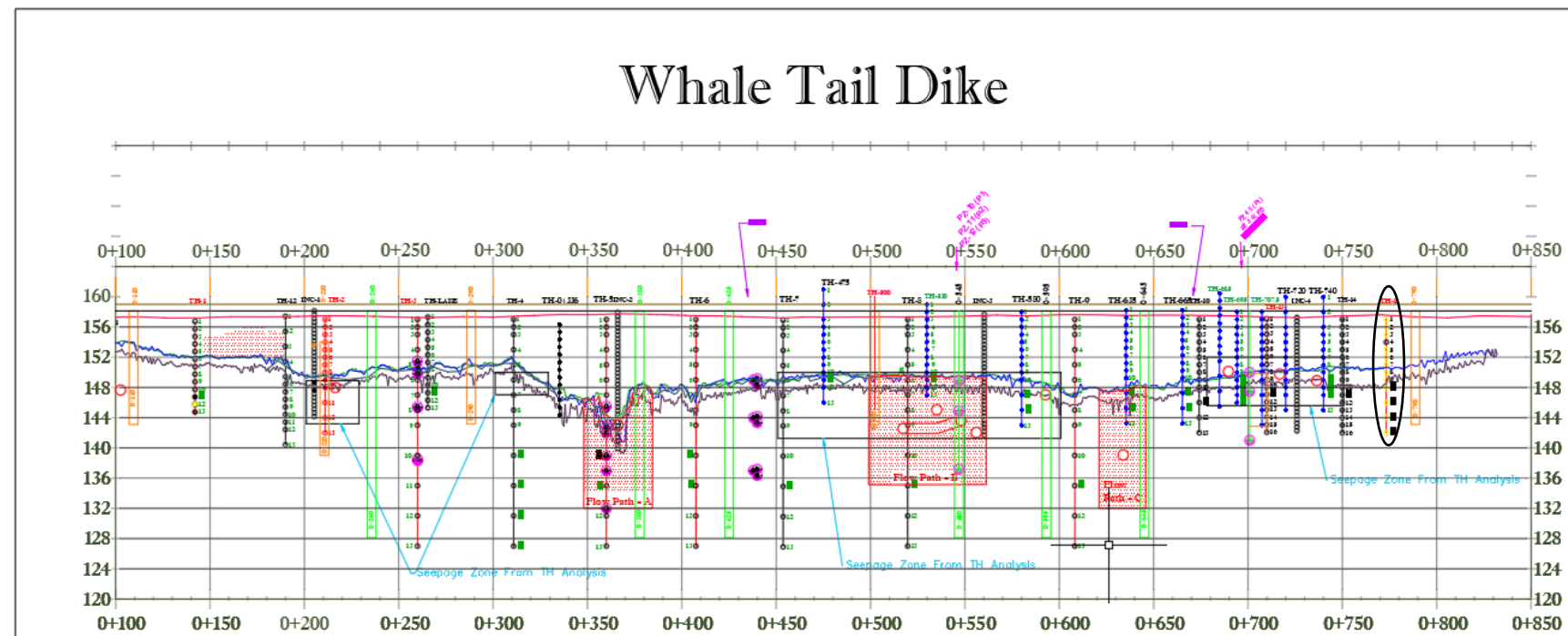
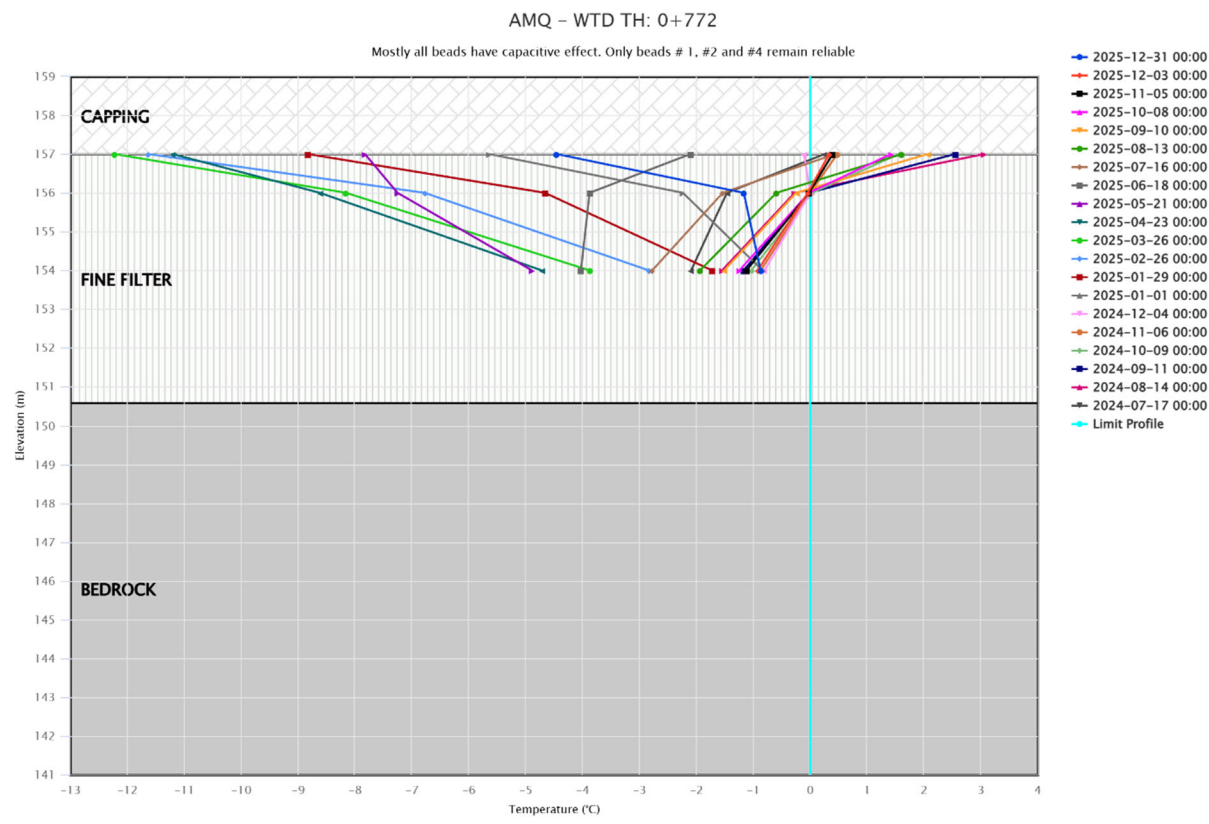
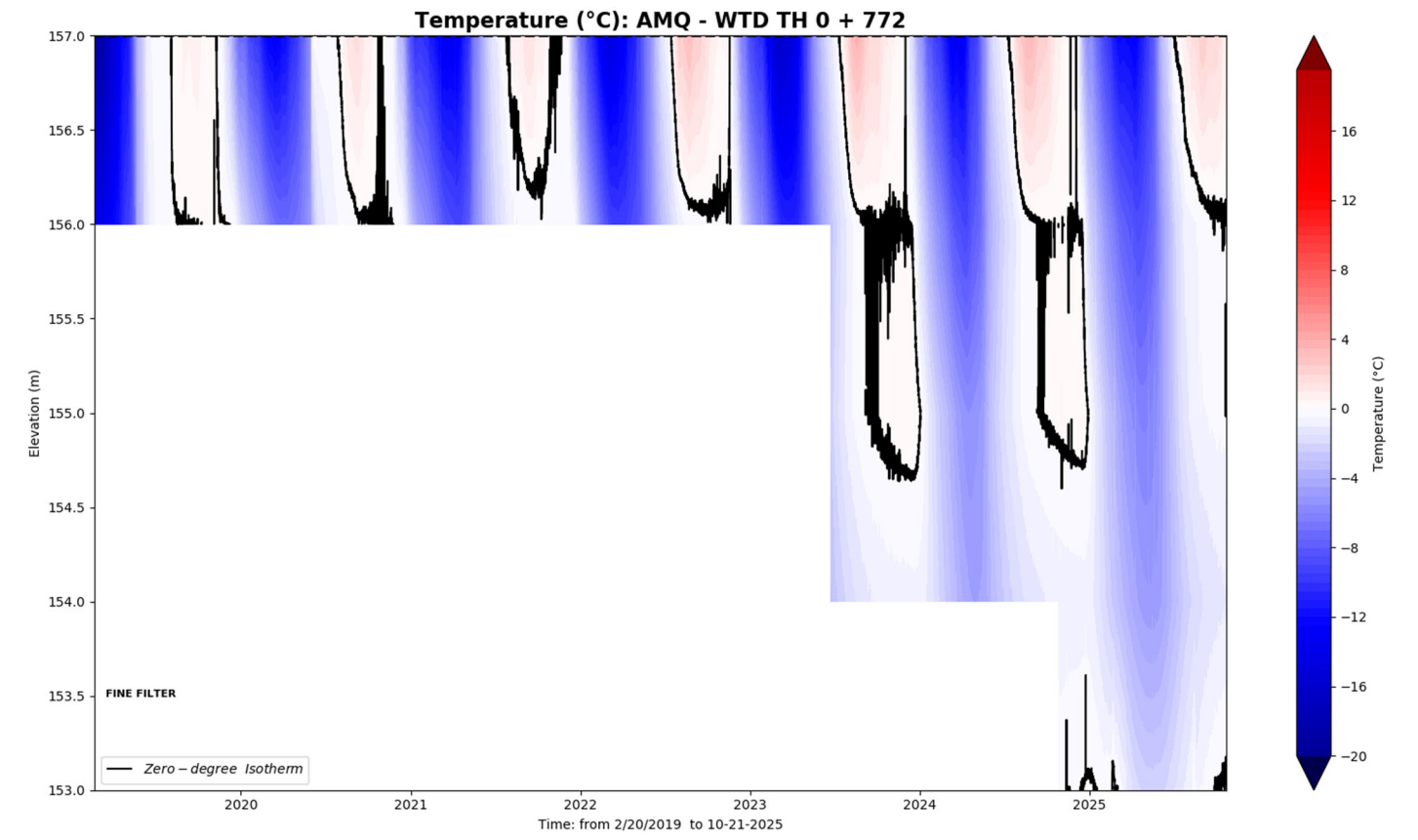
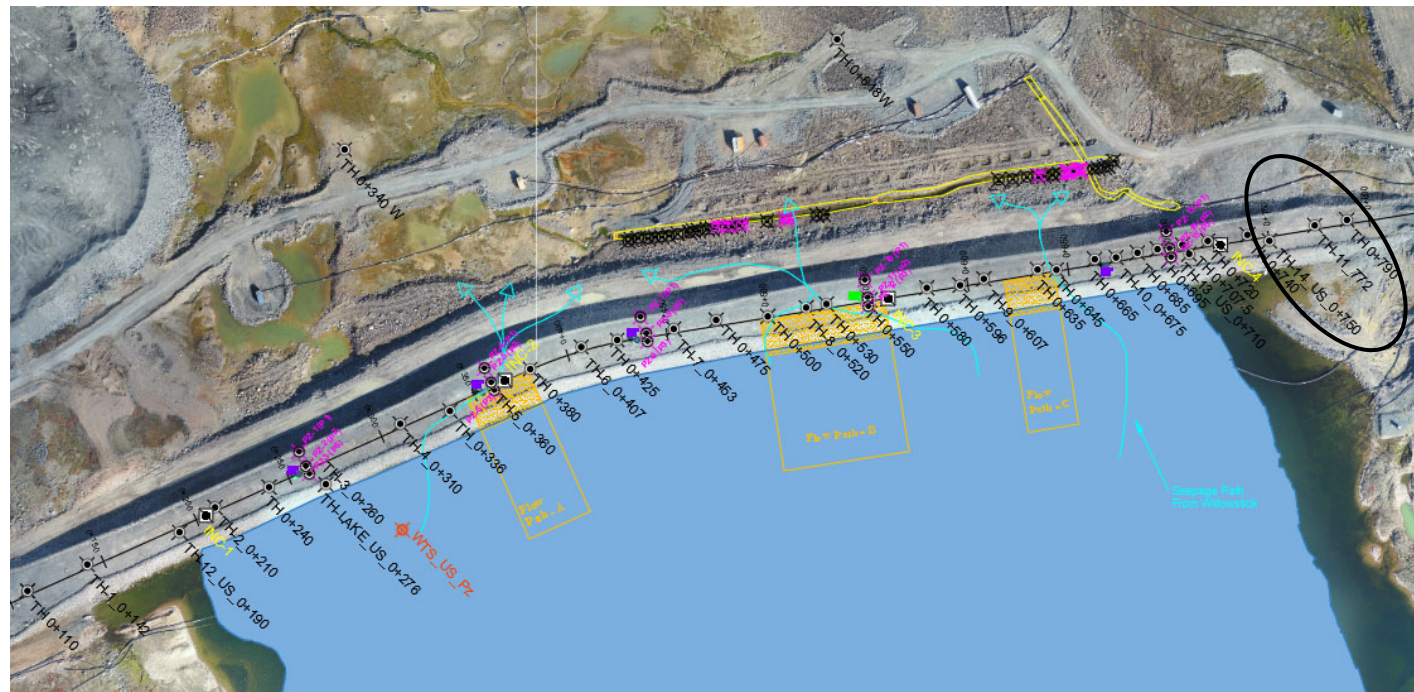

WTD-TH 0+790

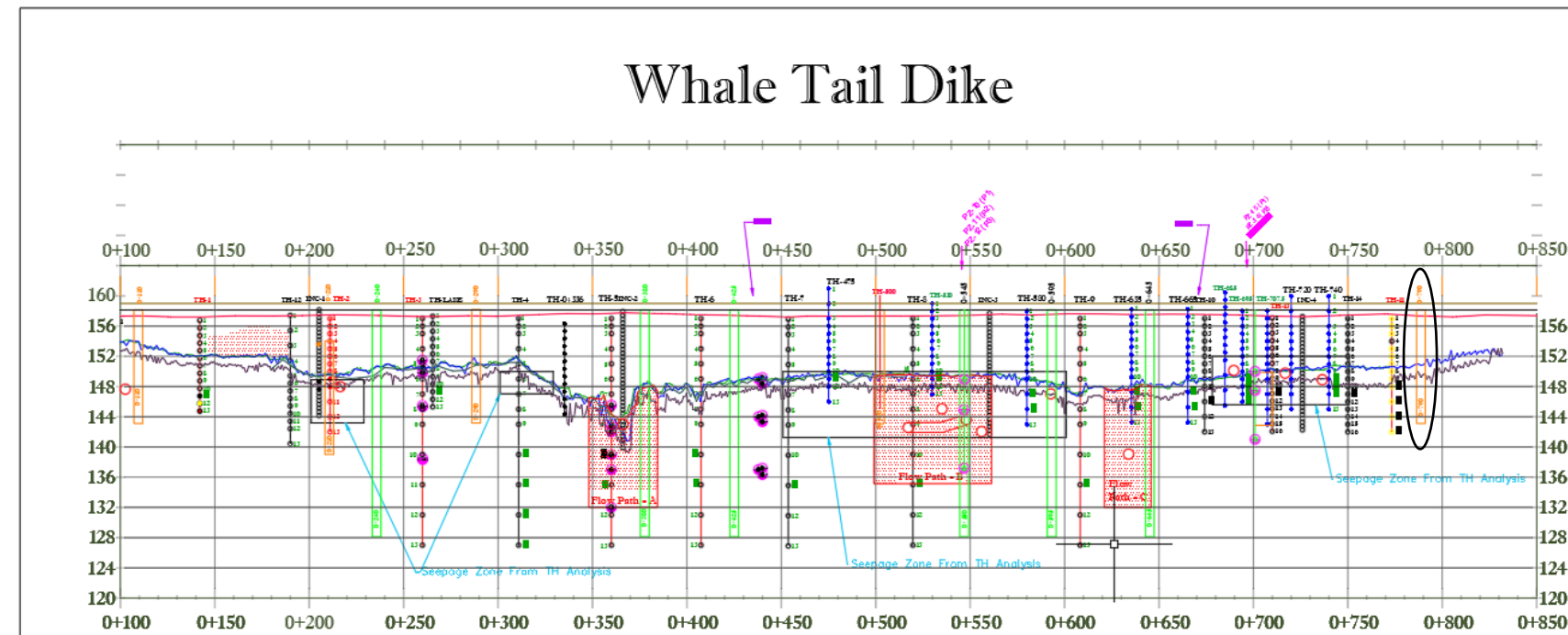
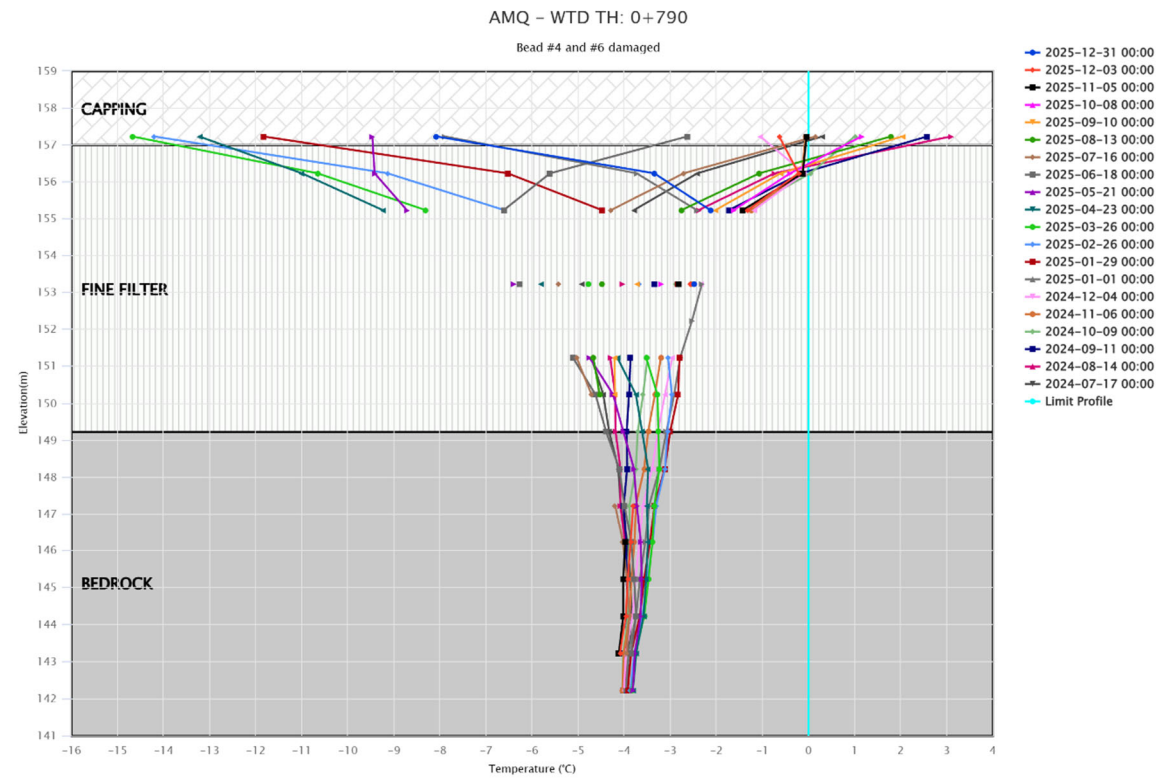
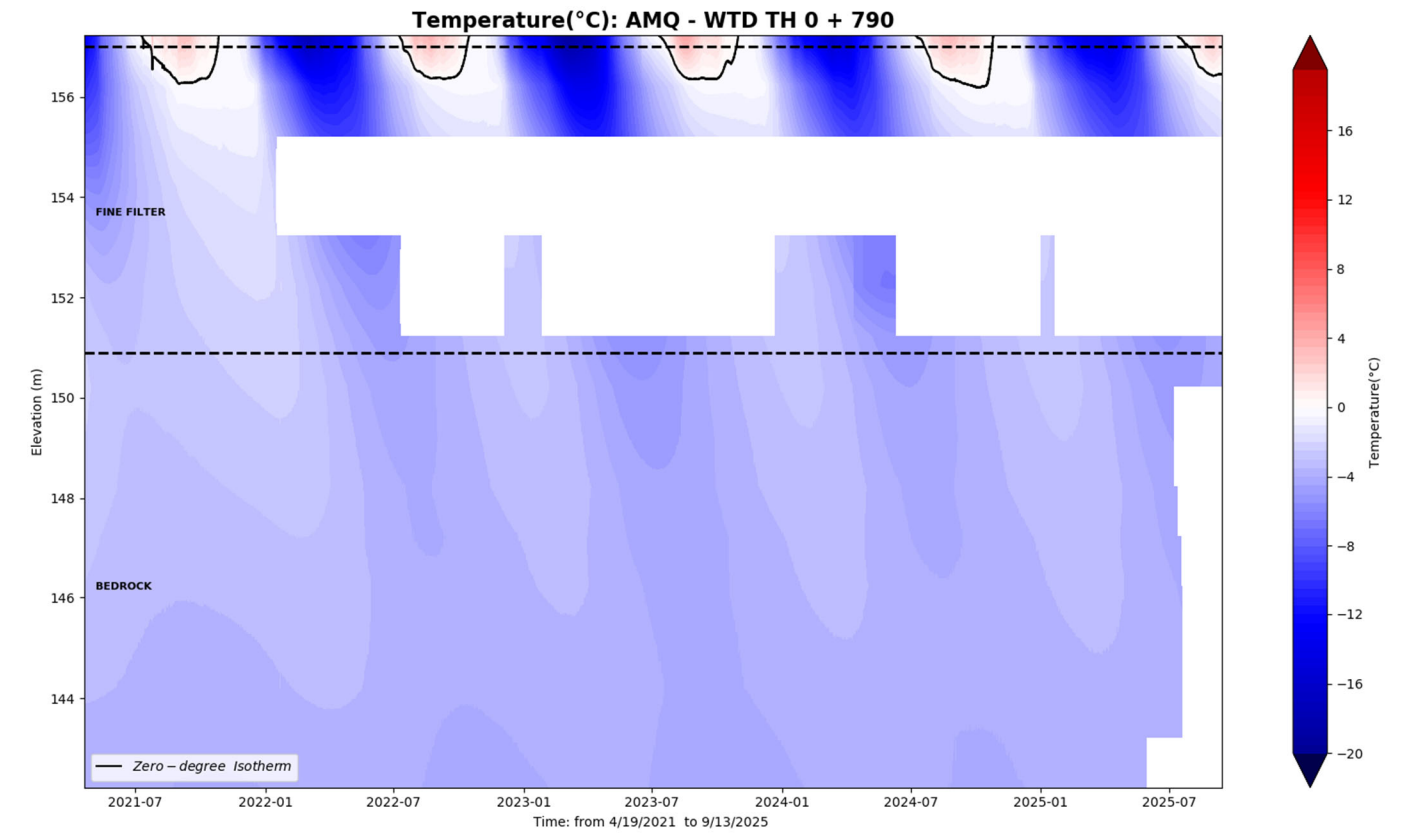
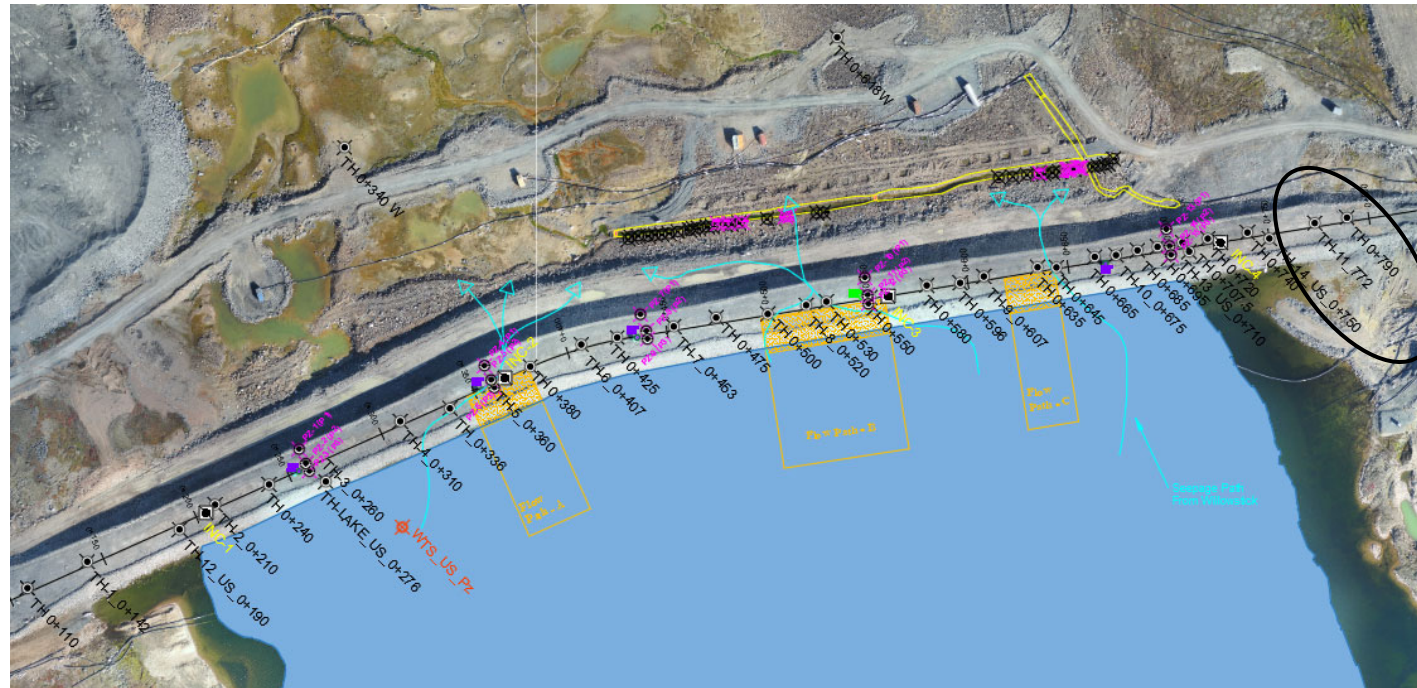

WTD US 0+130

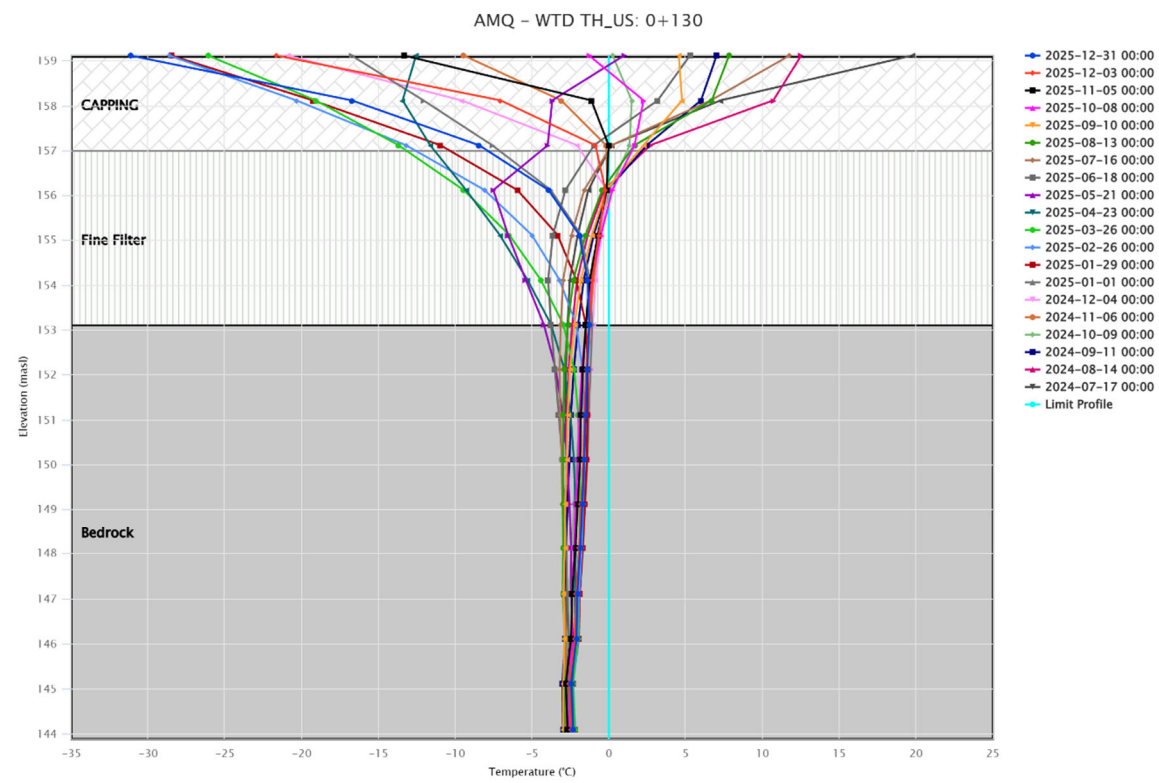
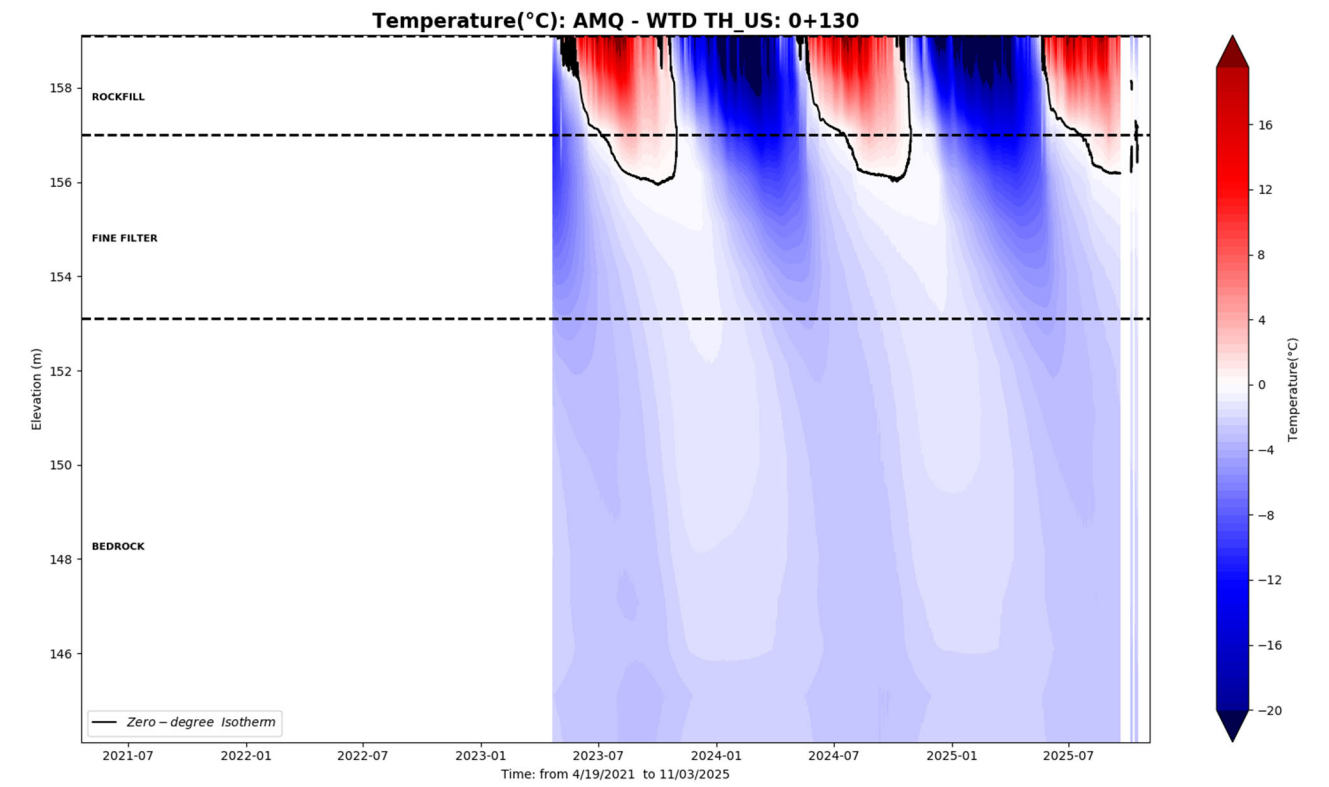
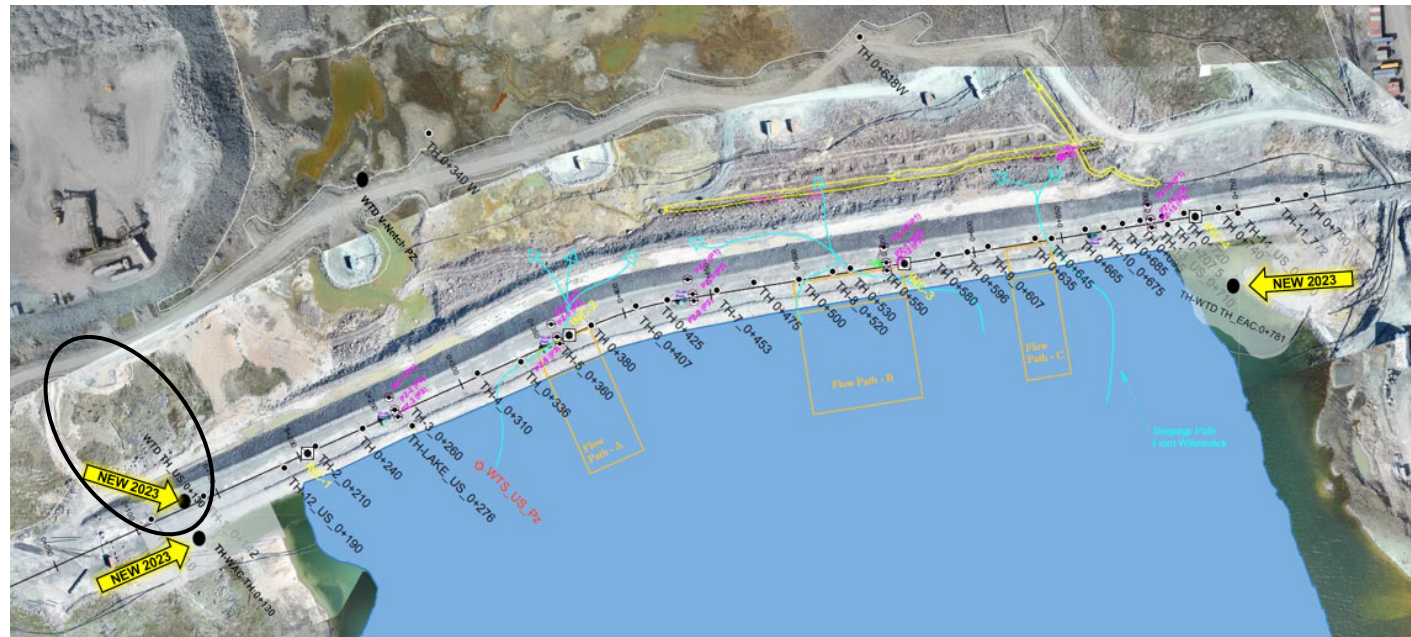

WTD WAC 0+130

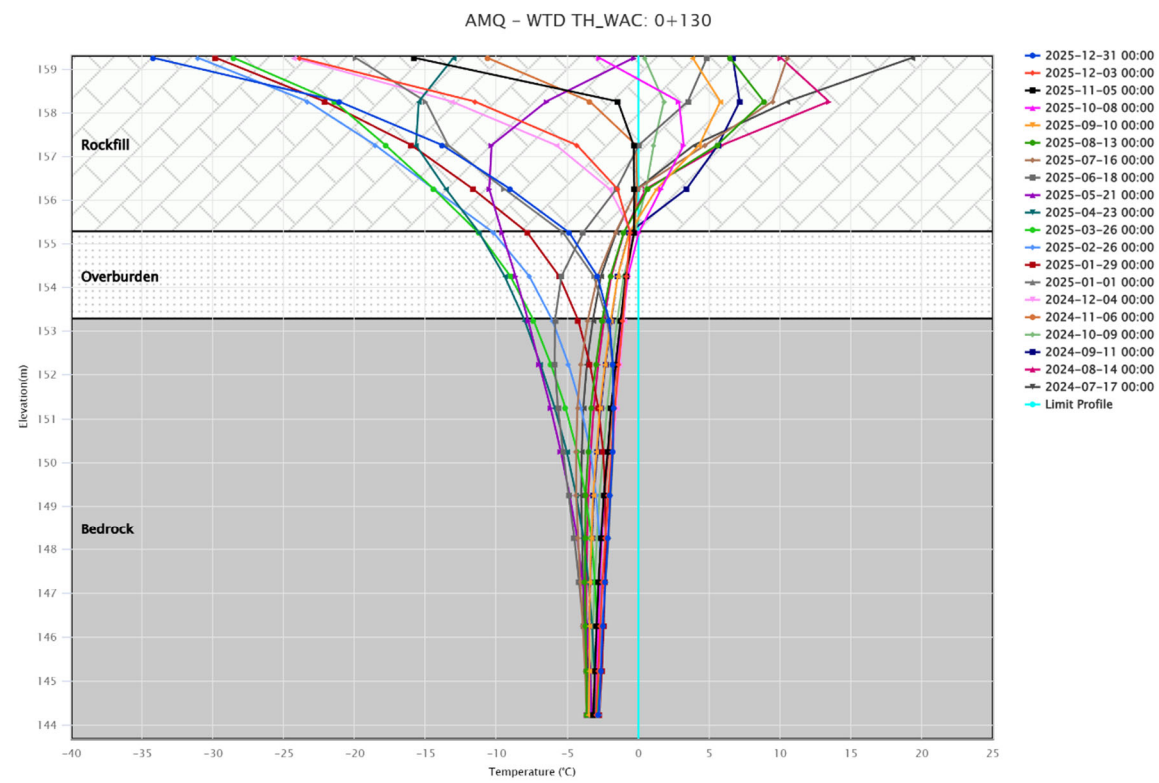
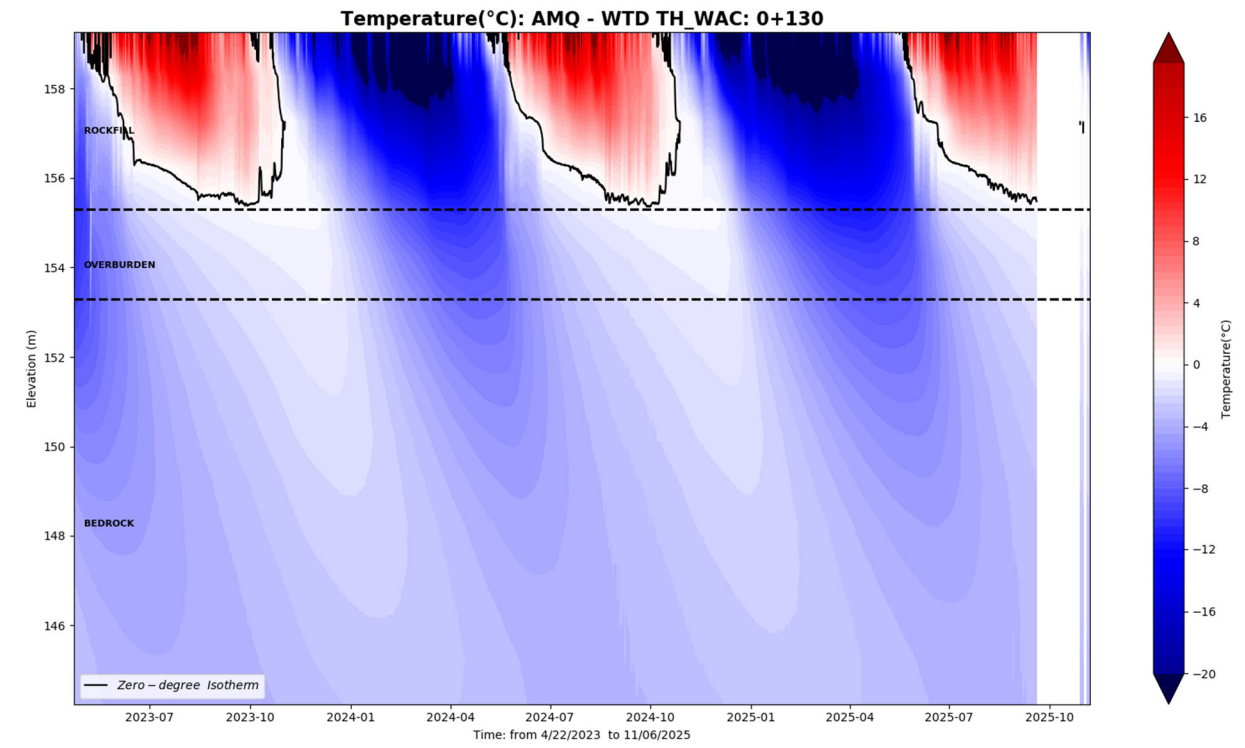
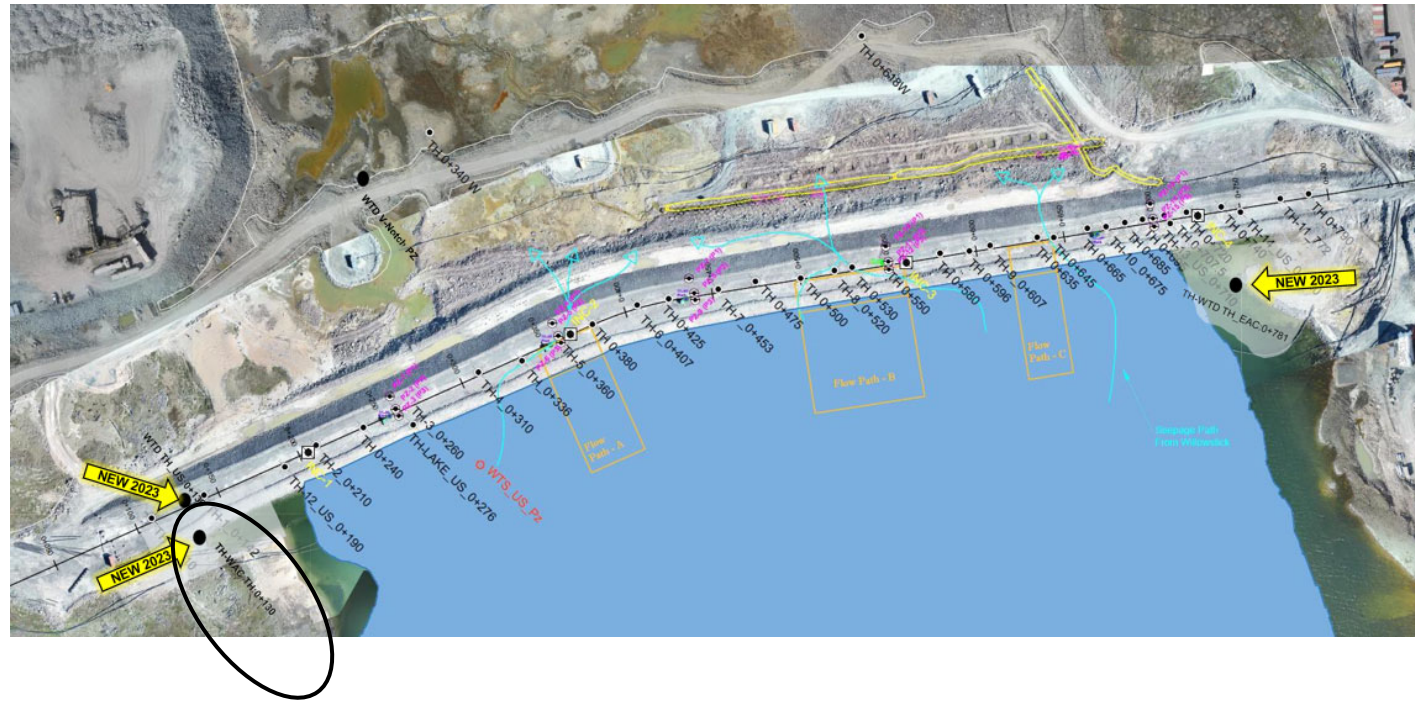

- 2025-12-31 00:00
- 2025-12-03 00:00
- 2025-11-05 00:00
- 2025-10-08 00:00
- 2025-09-10 00:00
- 2025-08-13 00:00
- 2025-07-16 00:00
- 2025-06-18 00:00
- 2025-05-21 00:00
- 2025-04-23 00:00
- 2025-03-26 00:00
- 2025-02-26 00:00
- 2025-01-29 00:00
- 2025-01-01 00:00
- 2024-12-04 00:00
- 2024-11-06 00:00
- 2024-10-09 00:00
- 2024-09-11 00:00
- 2024-08-14 00:00
- 2024-07-17 00:00
- Limit Profile



IVR-D1-TH1

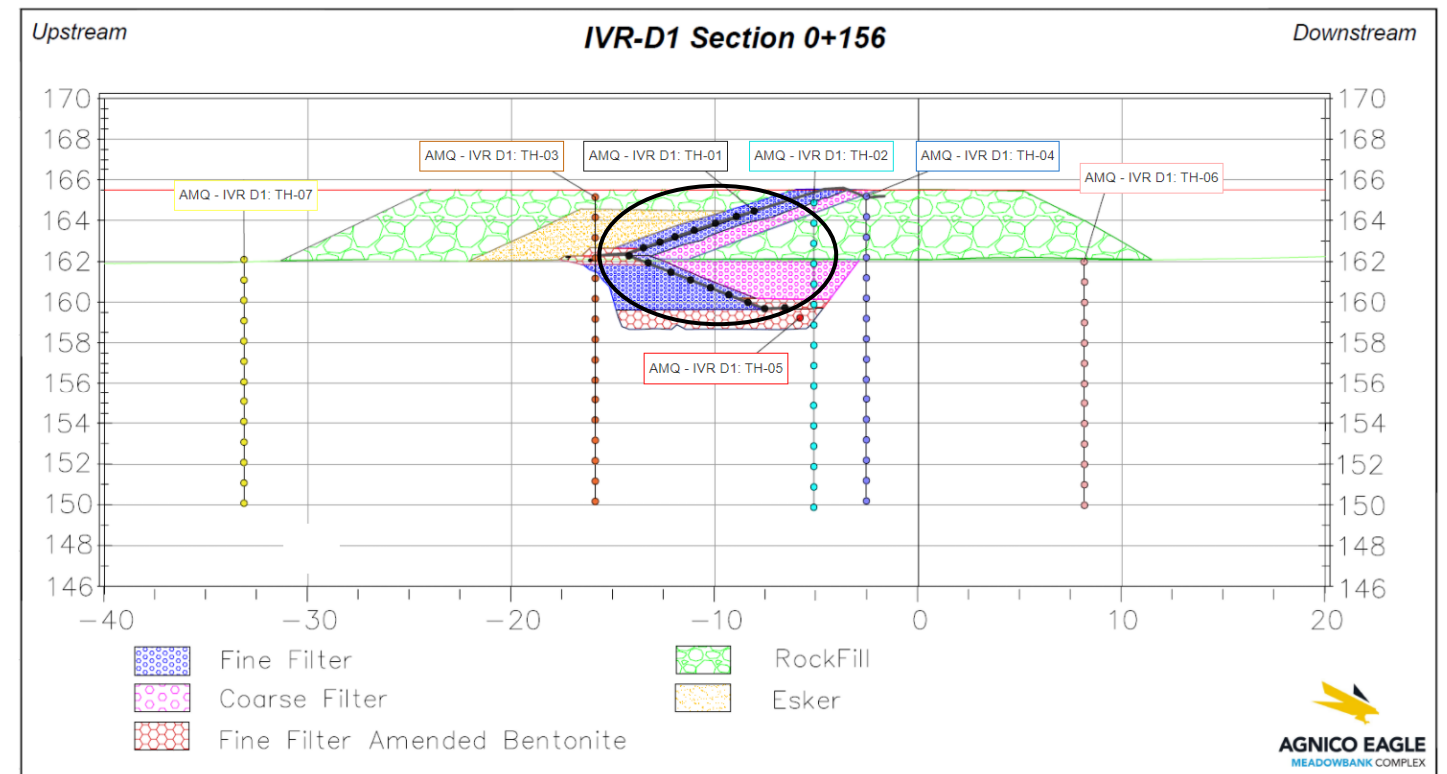
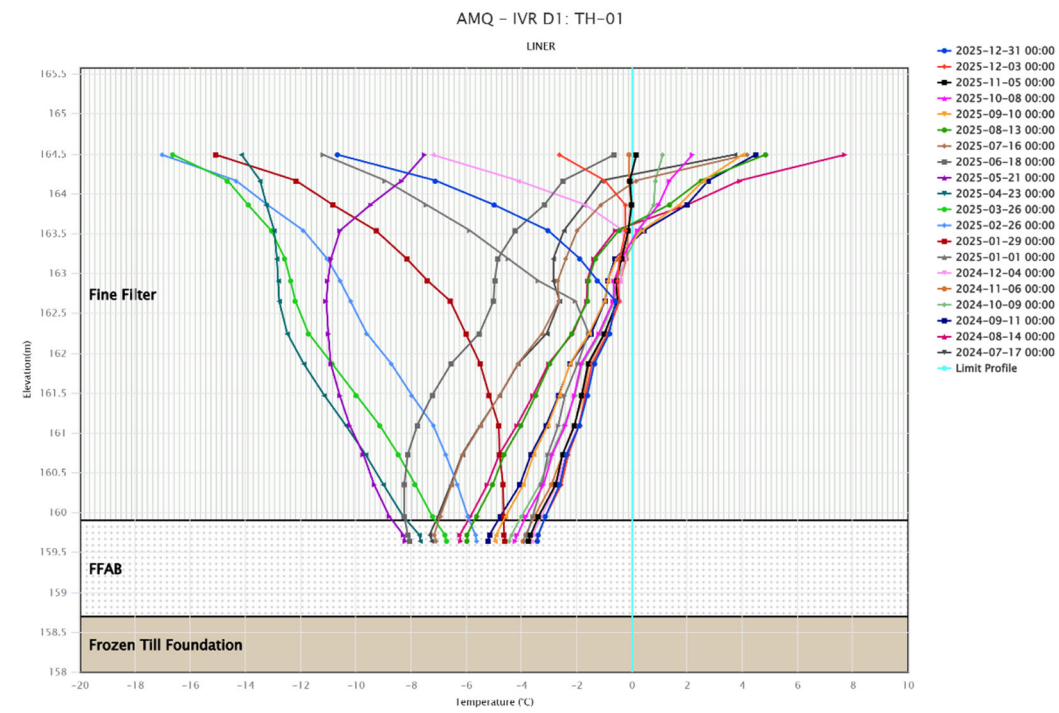
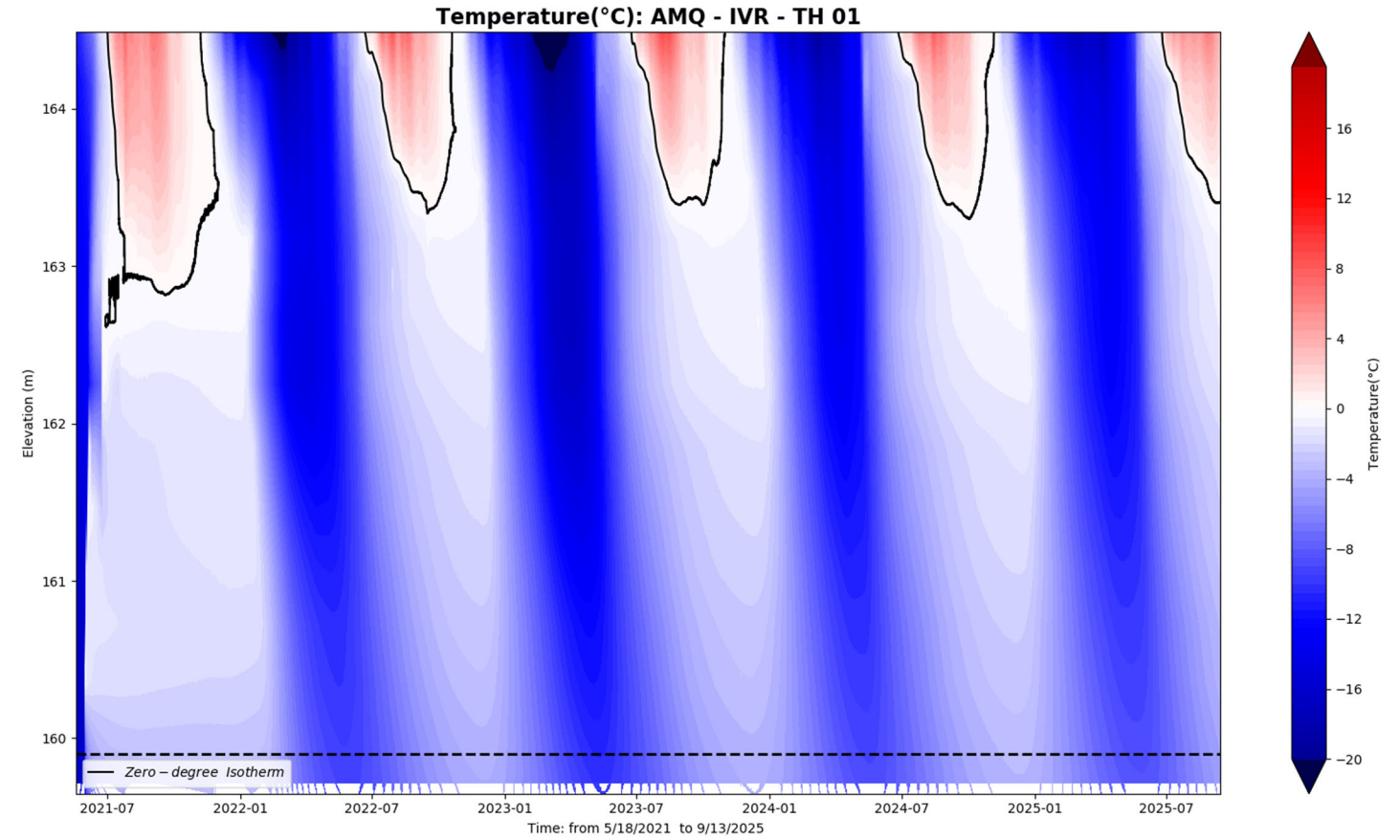

IVR-D1-TH2

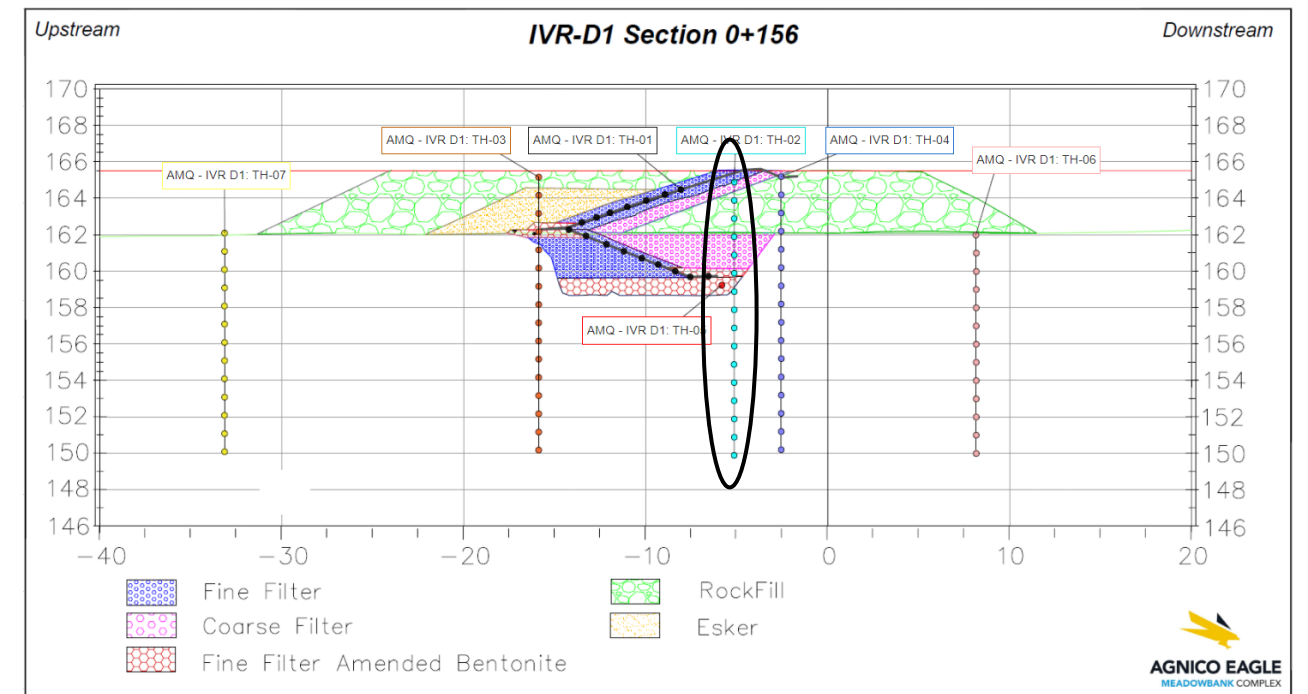
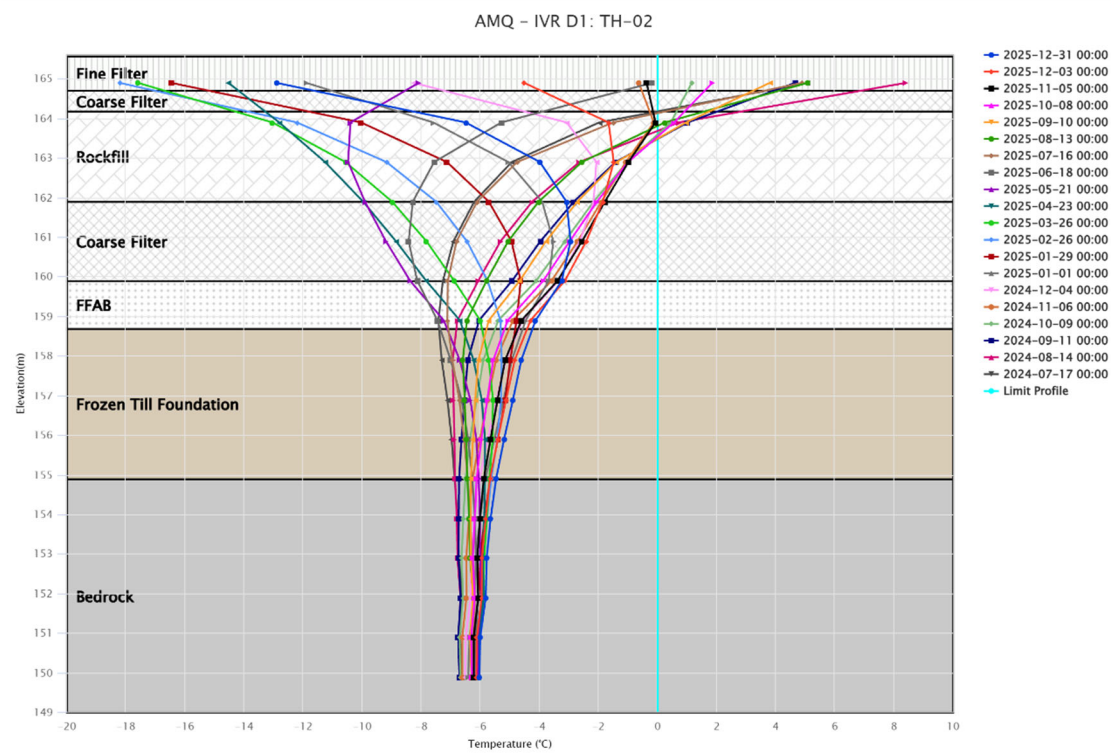
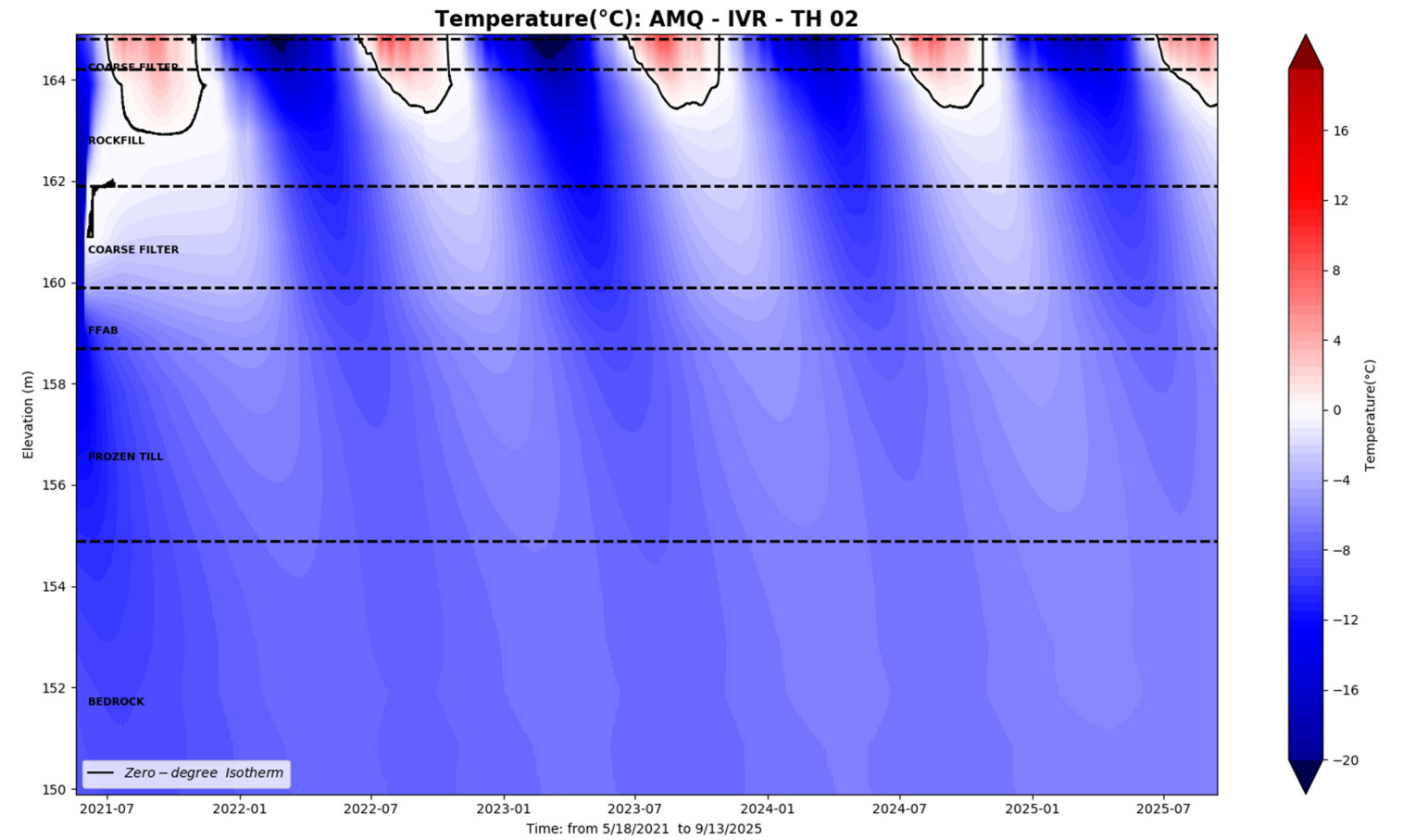

### IVR-D1-TH3

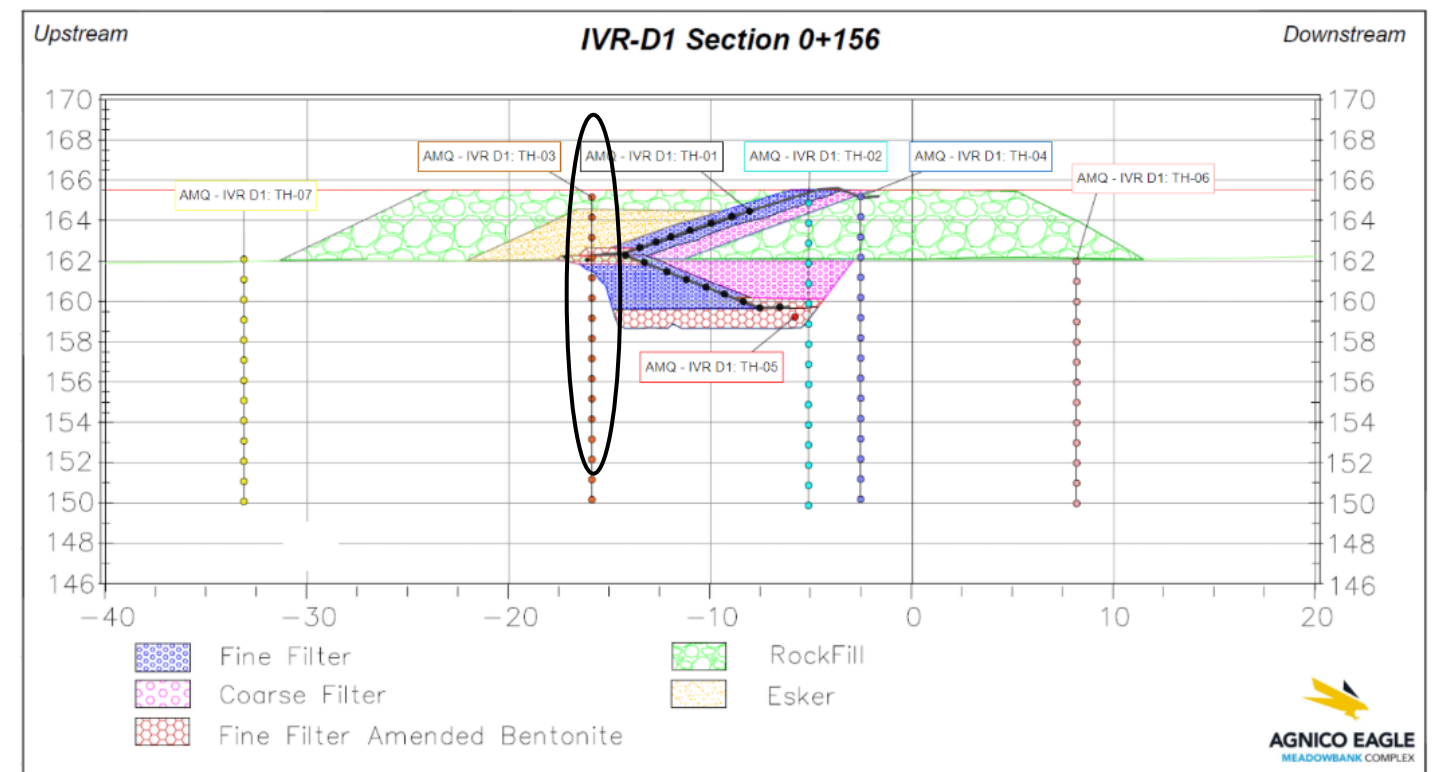
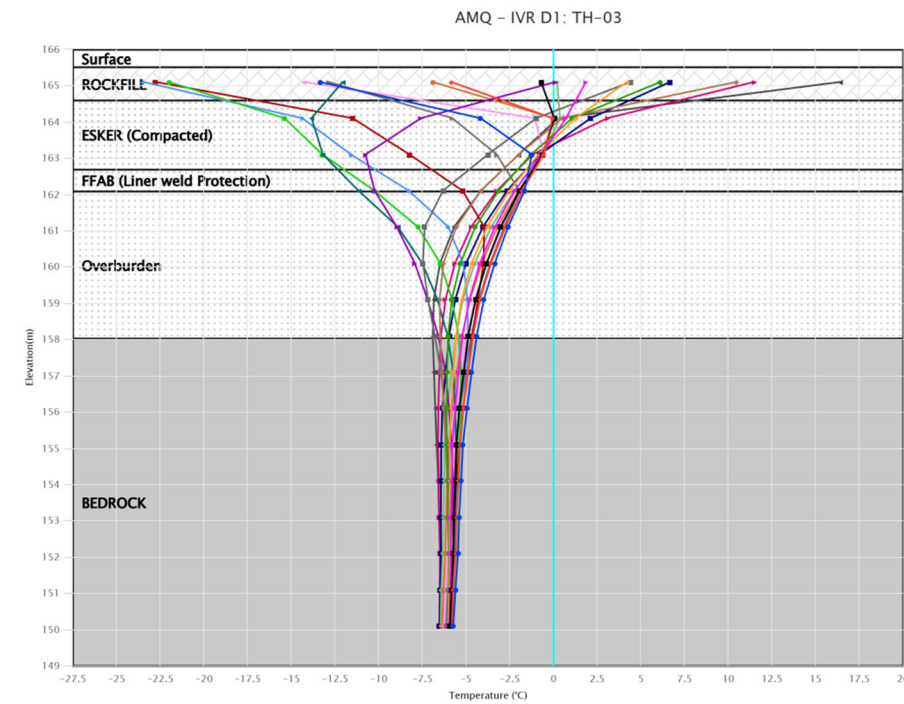
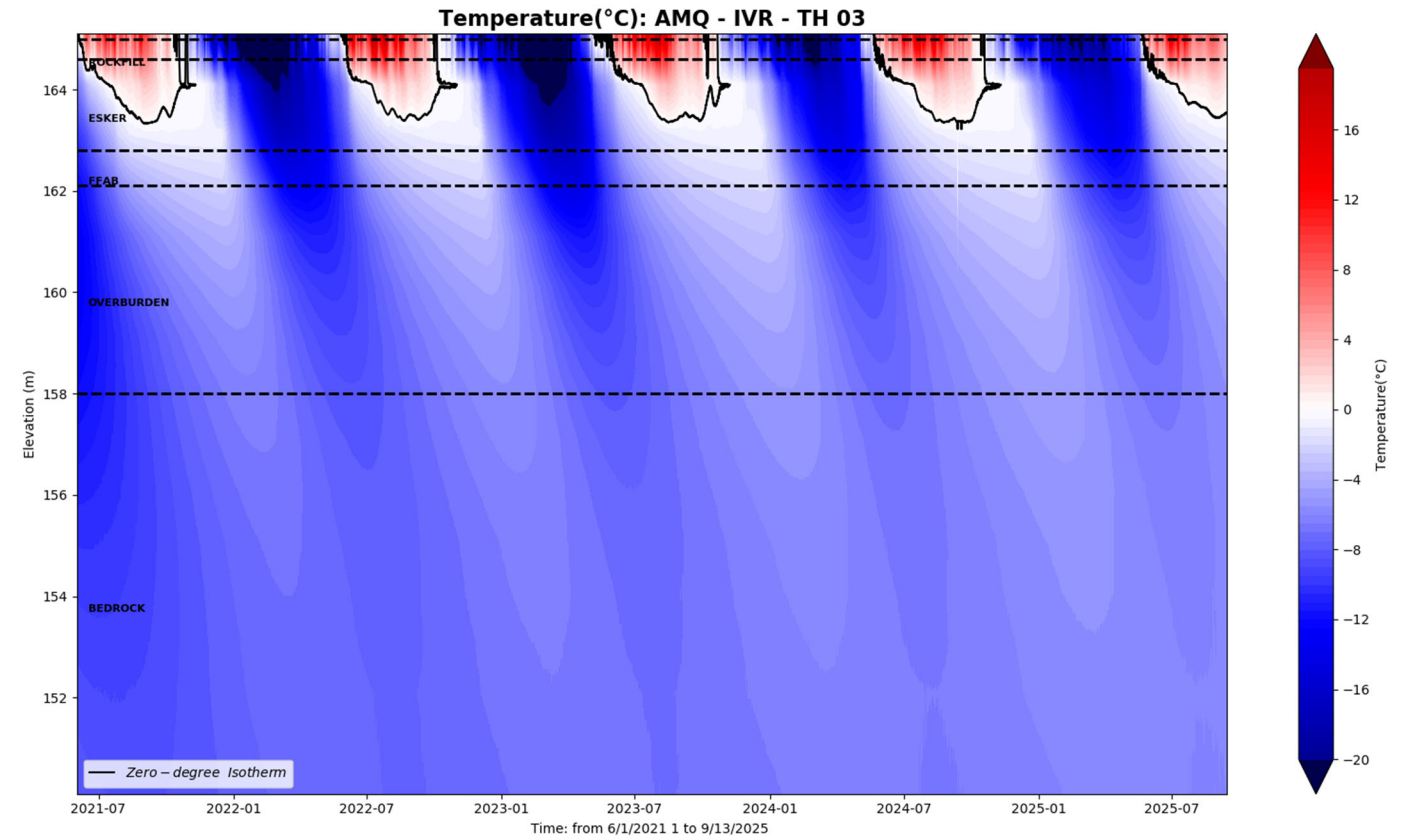

IVR-D1-TH4

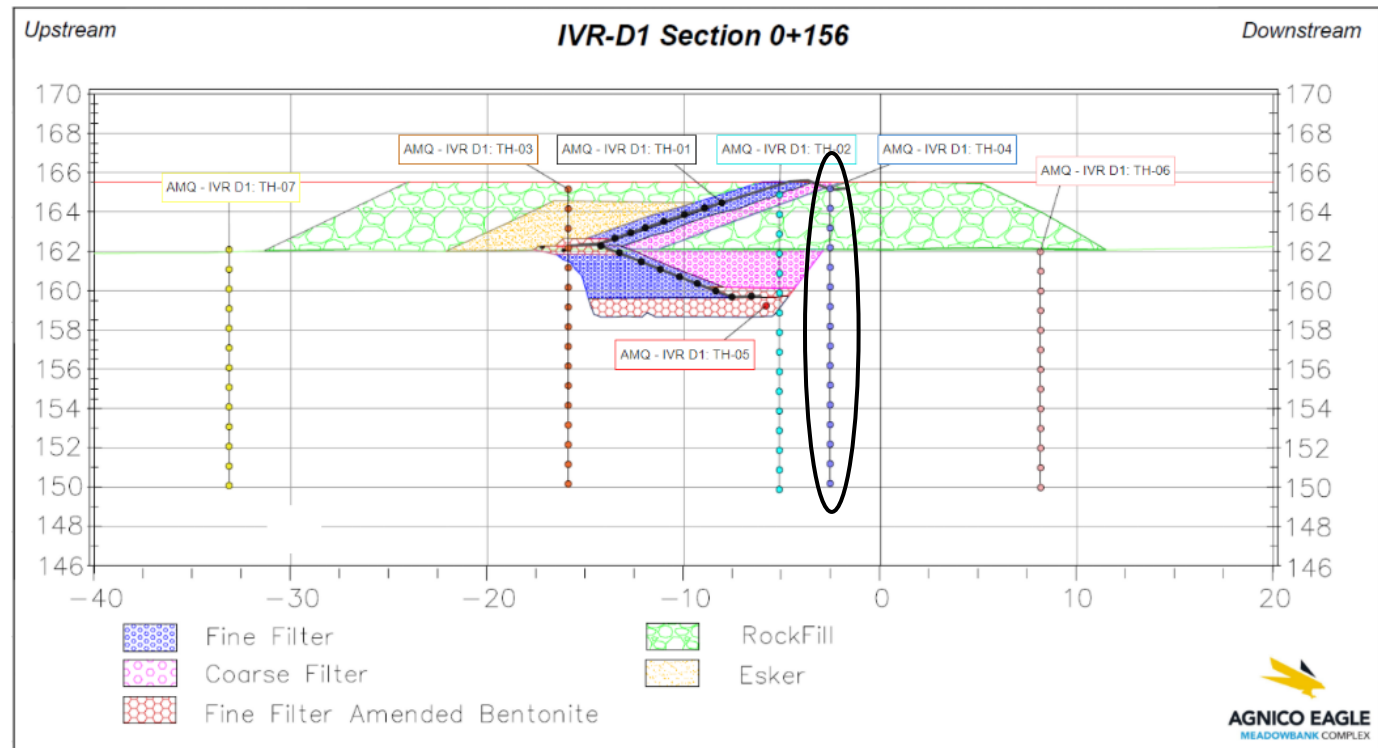
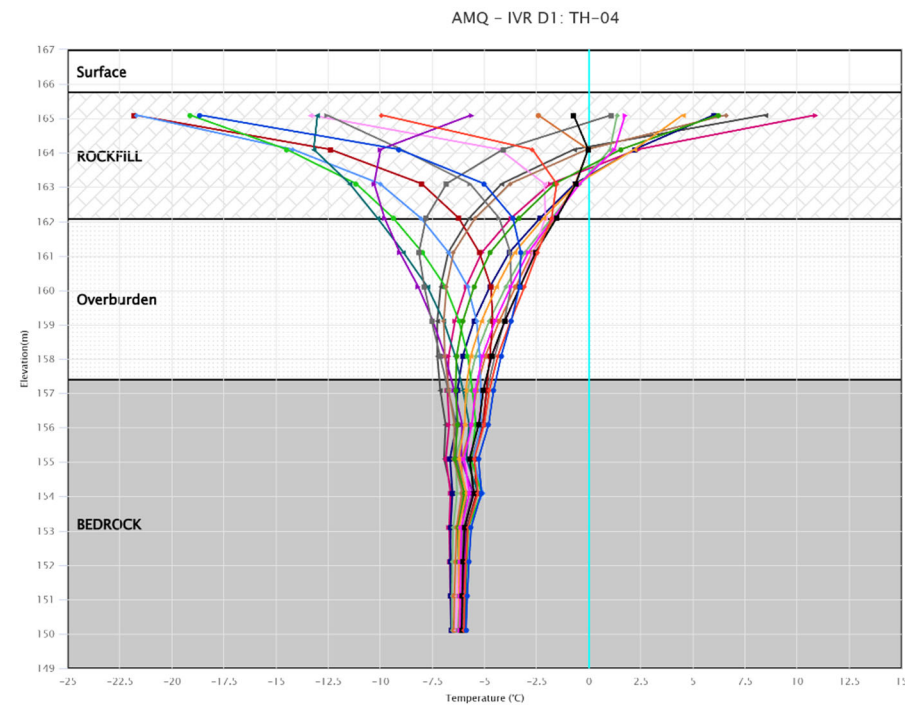
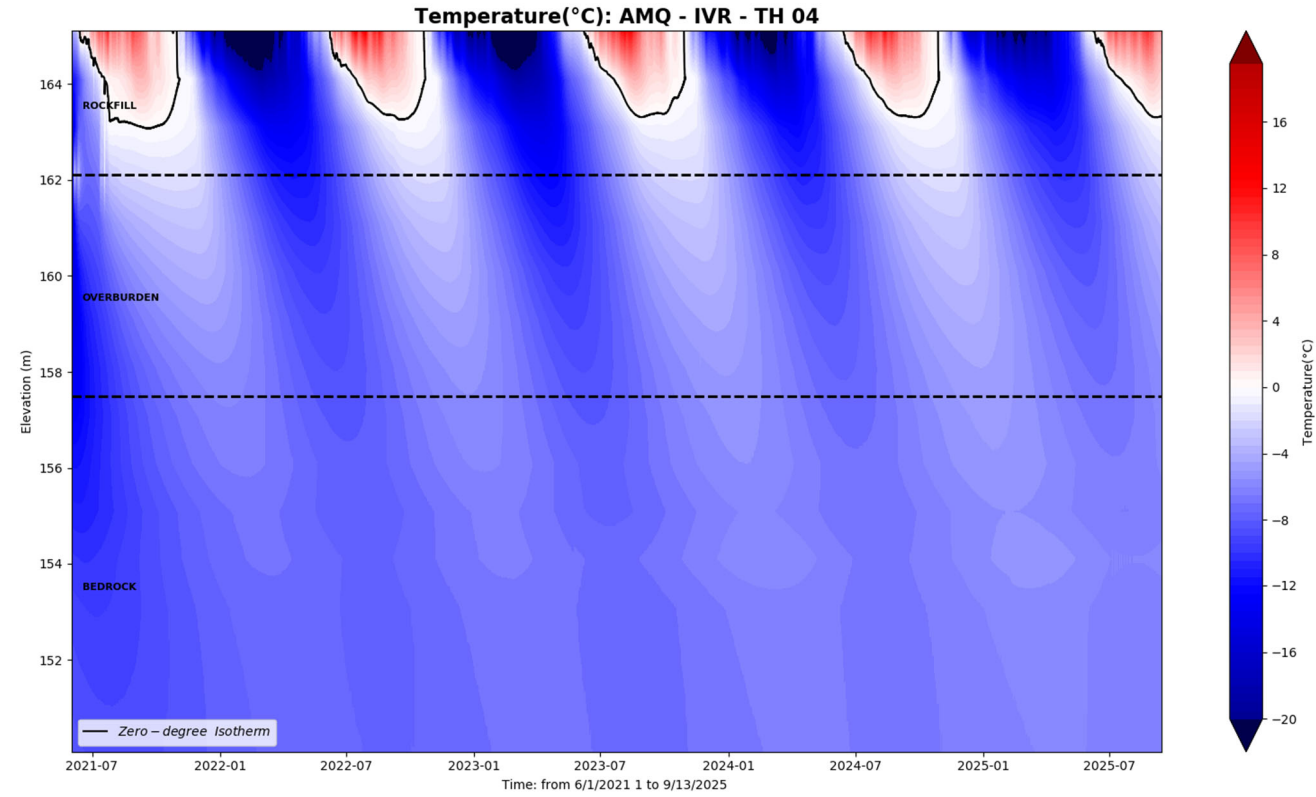

### IVR-D1-TH5



Temperature(°C): AMQ - IVR - TH 05

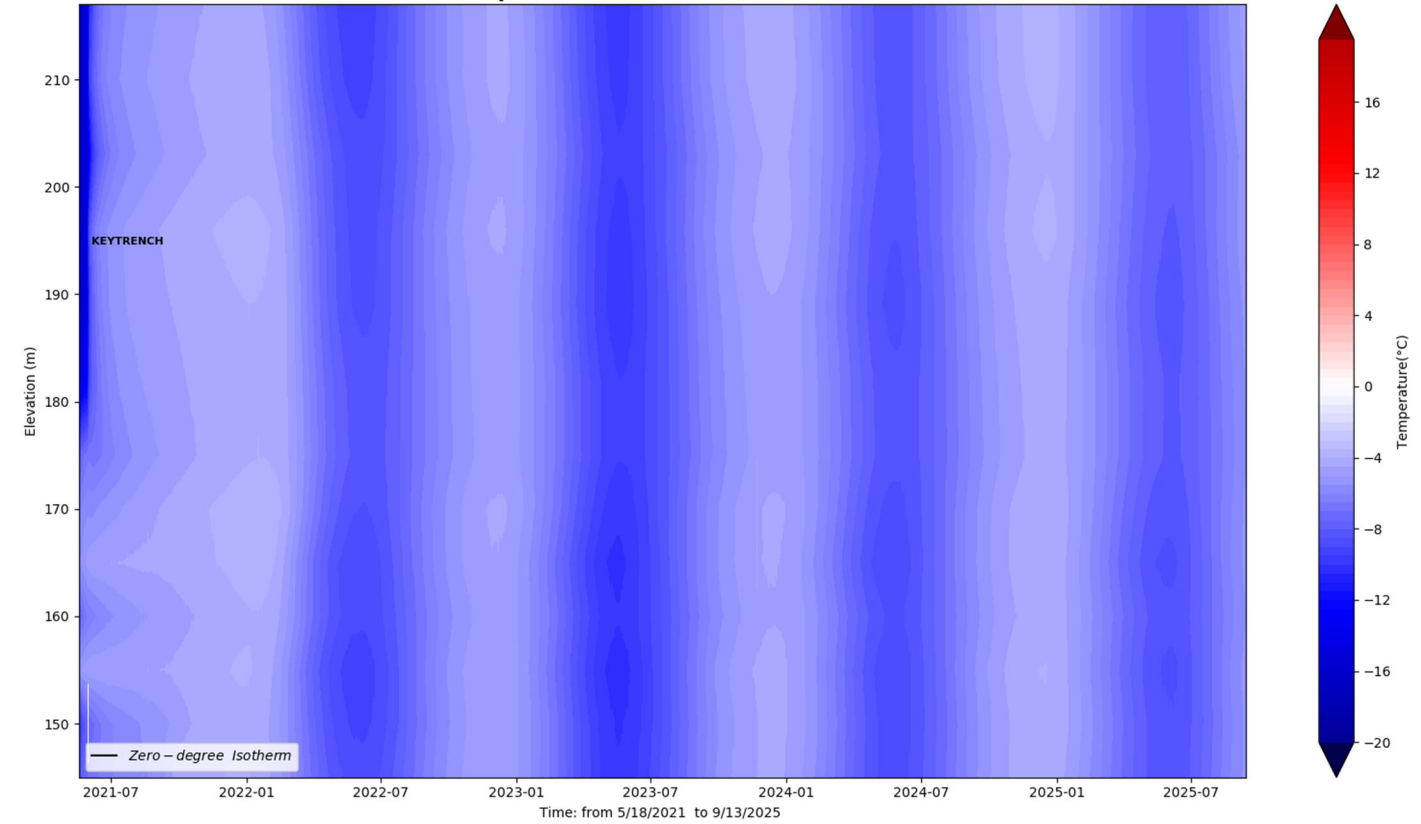

**NOTE: This TH is horizontal and in Keytrench and must be reflected this way when reading the thermal graph**

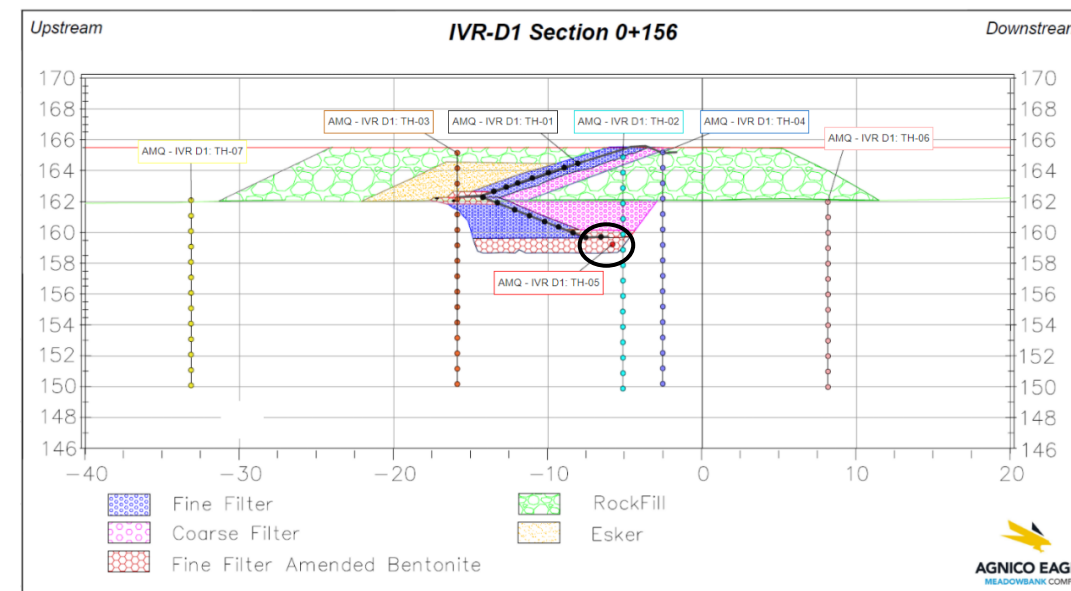
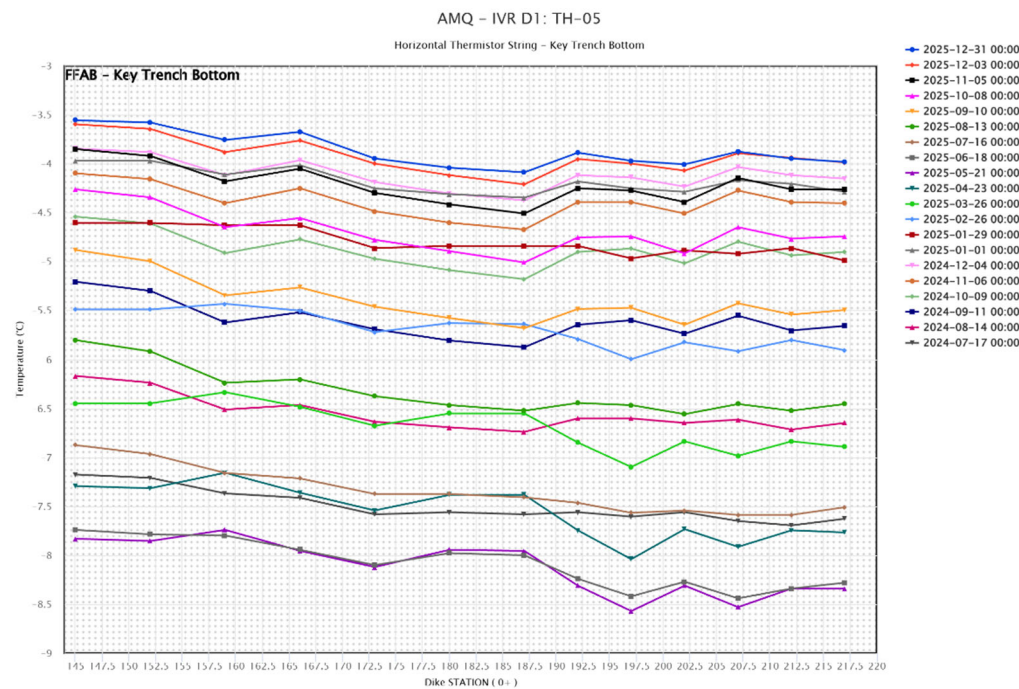

### IVR-D1-TH6

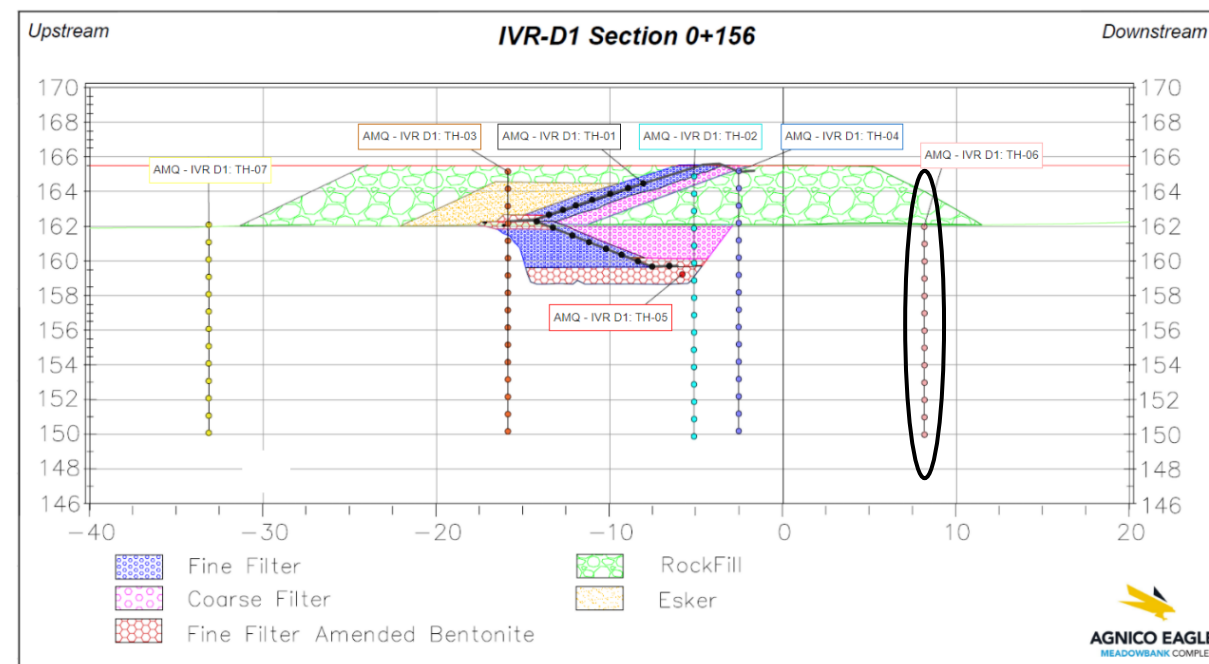
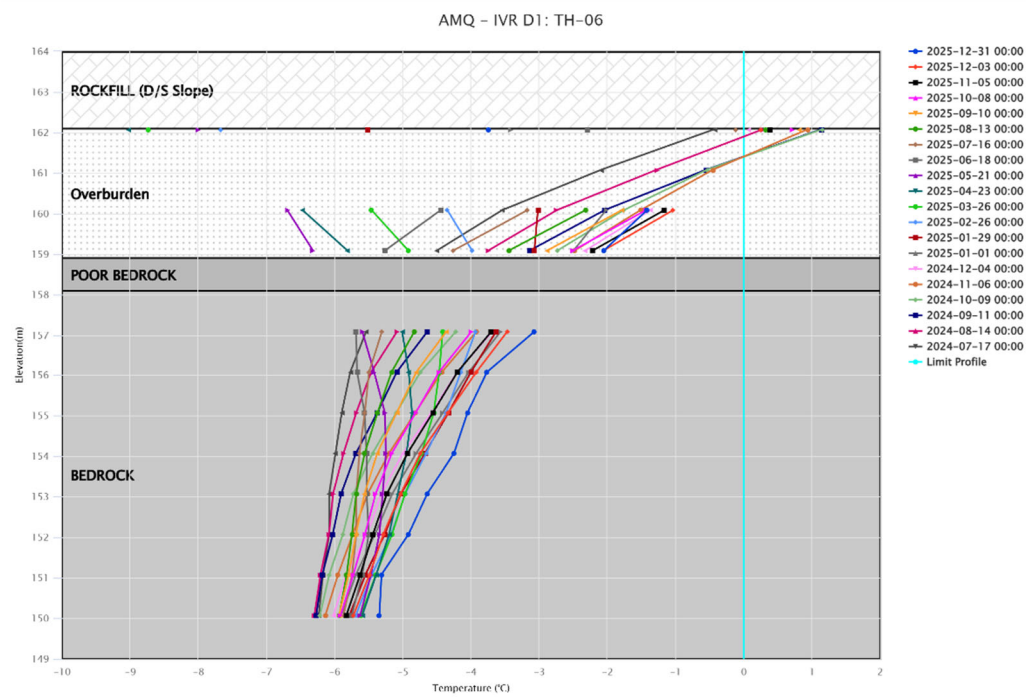
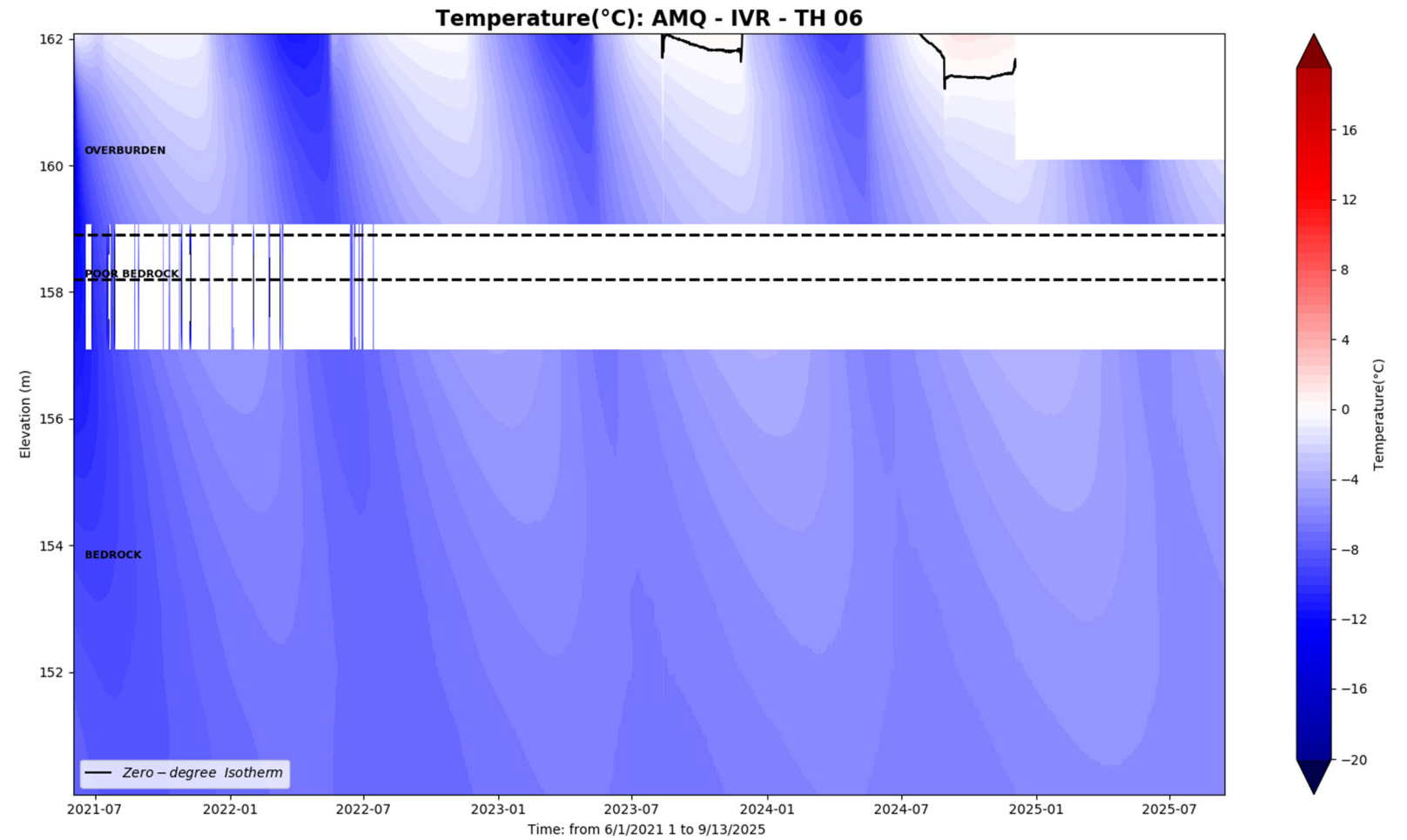

IVR-D1-TH7



Note: Thermistor broken due to ice dragging PVC and disconnecting it.

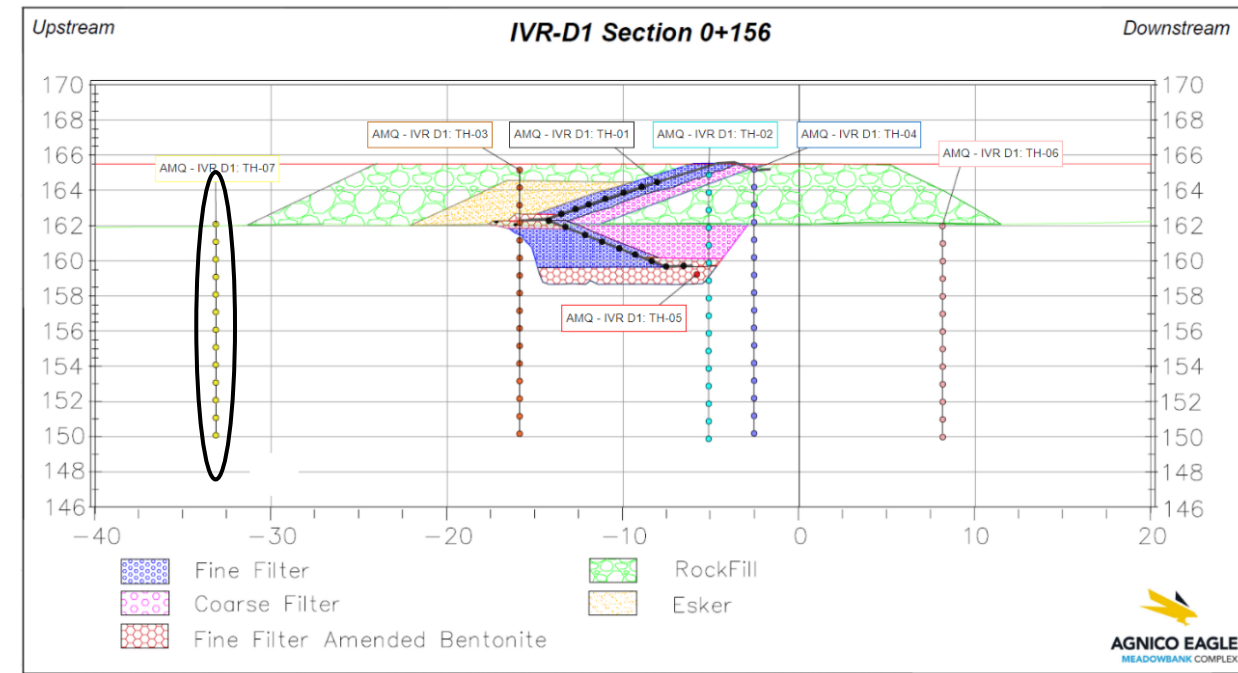
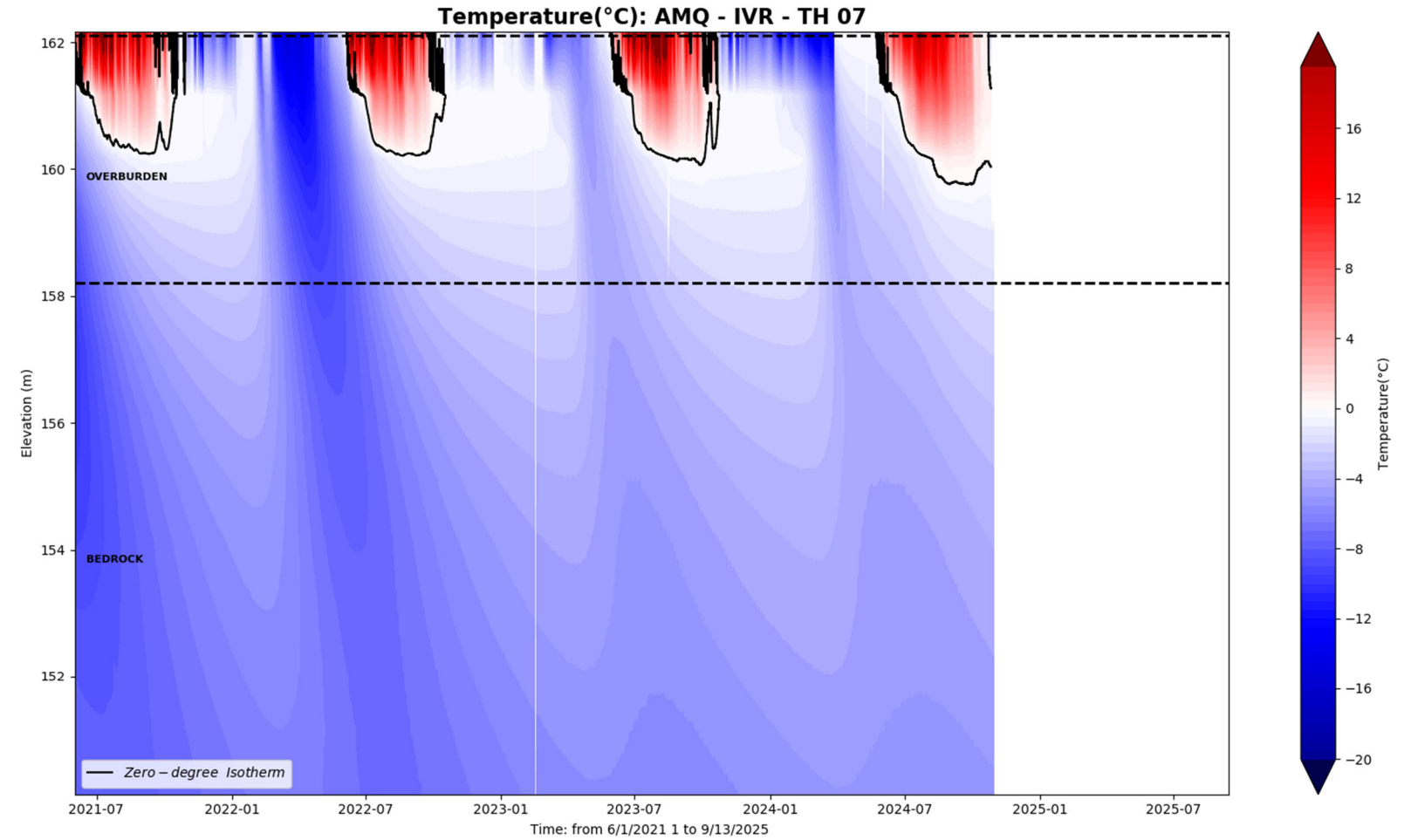
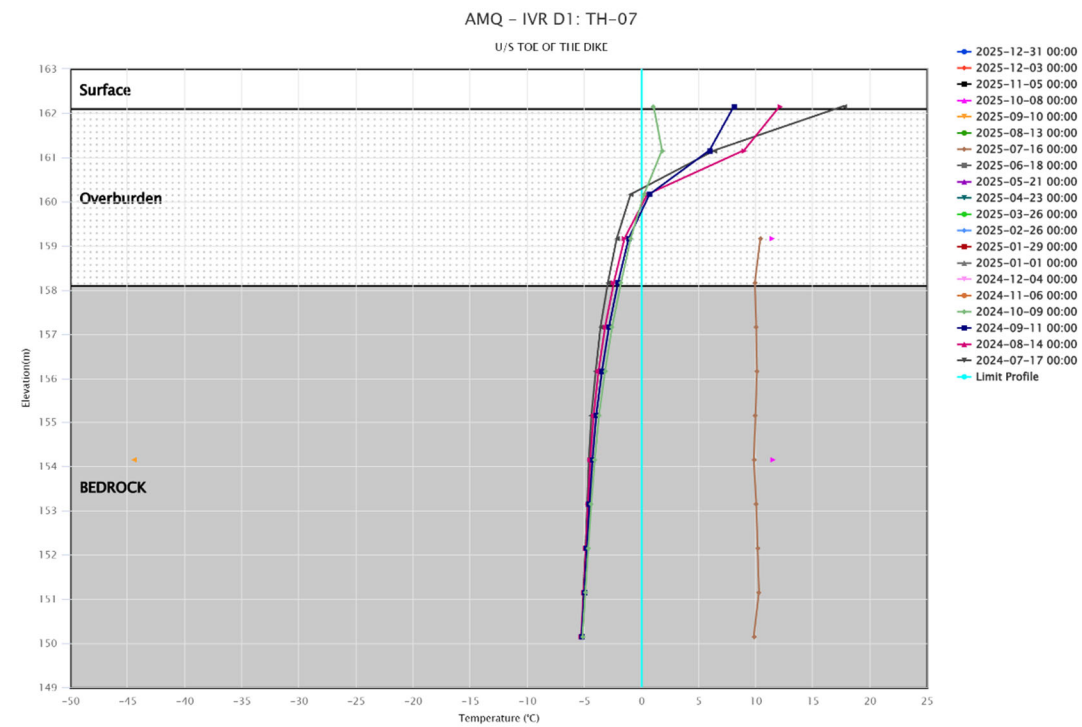

WT WRSF TH1

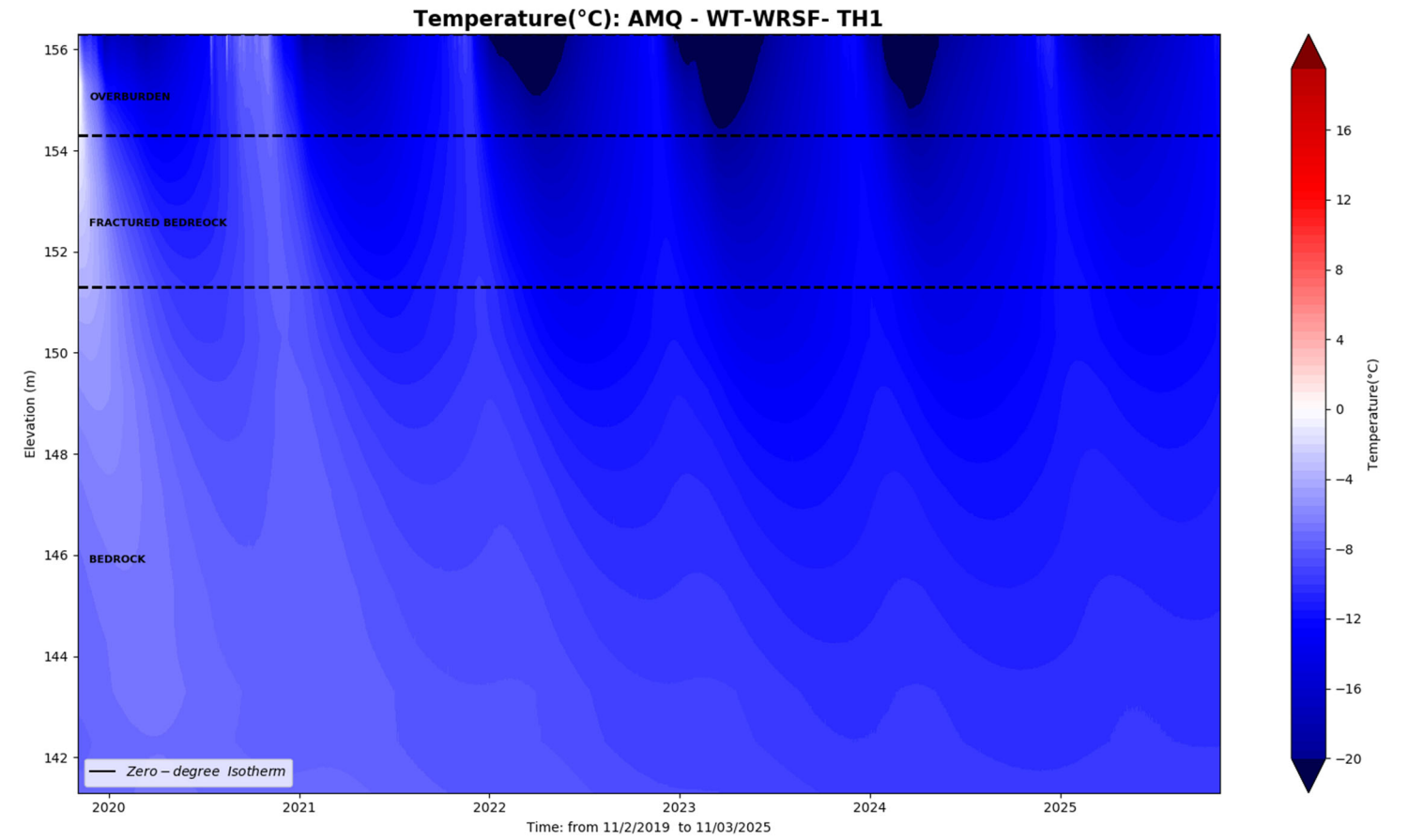
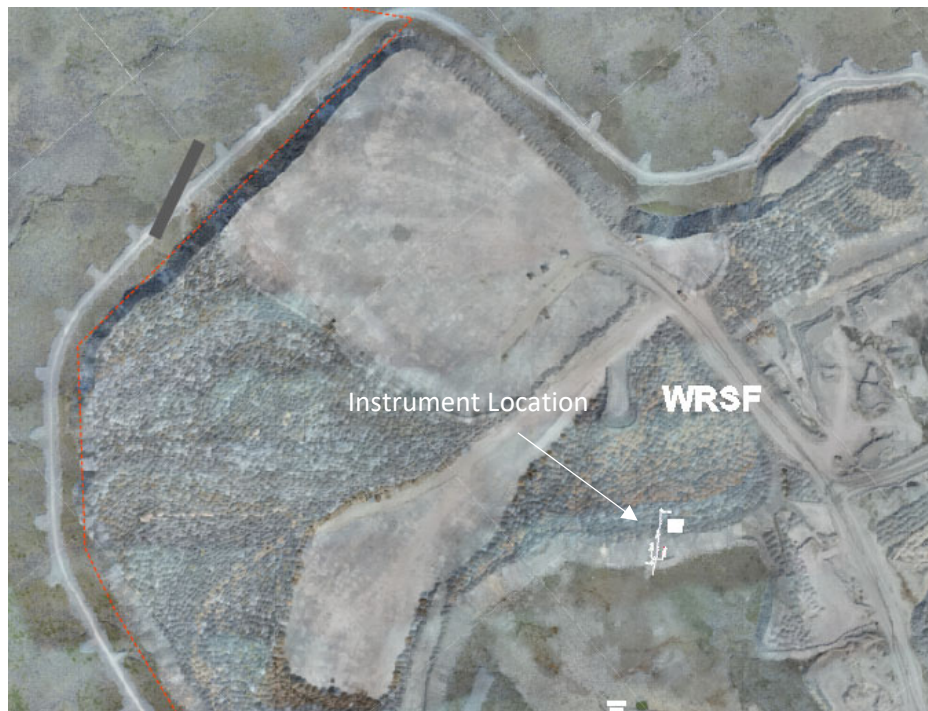

AMQ - WRSF - WT\_TH\_01

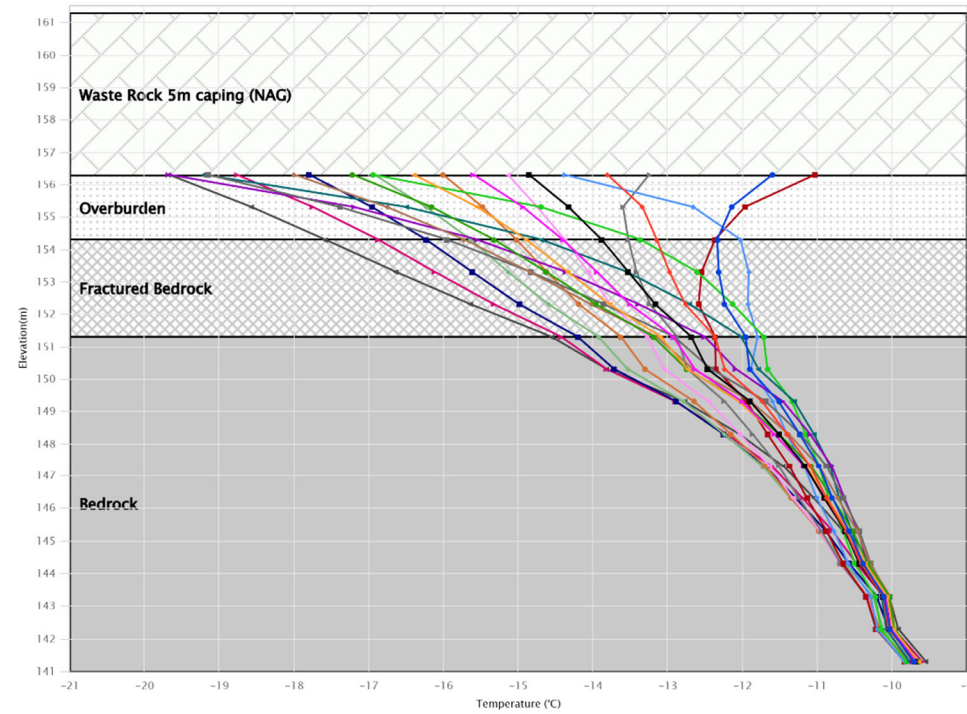

- 2025-11-03 15:00
- 2025-10-06 15:00
- 2025-09-08 15:00
- 2025-08-11 15:00
- 2025-07-14 15:00
- 2025-06-16 15:00
- 2025-05-19 15:00
- 2025-04-21 15:00
- 2025-03-24 15:00
- 2025-02-24 15:00
- 2025-01-27 15:00
- 2024-12-30 15:00
- 2024-12-02 15:00
- 2024-11-04 15:00
- 2024-10-07 15:00
- 2024-09-09 15:00
- 2024-08-12 15:00
- 2024-07-15 15:00
- 2024-06-17 15:00
- 2024-05-20 15:00
- Limit Profile

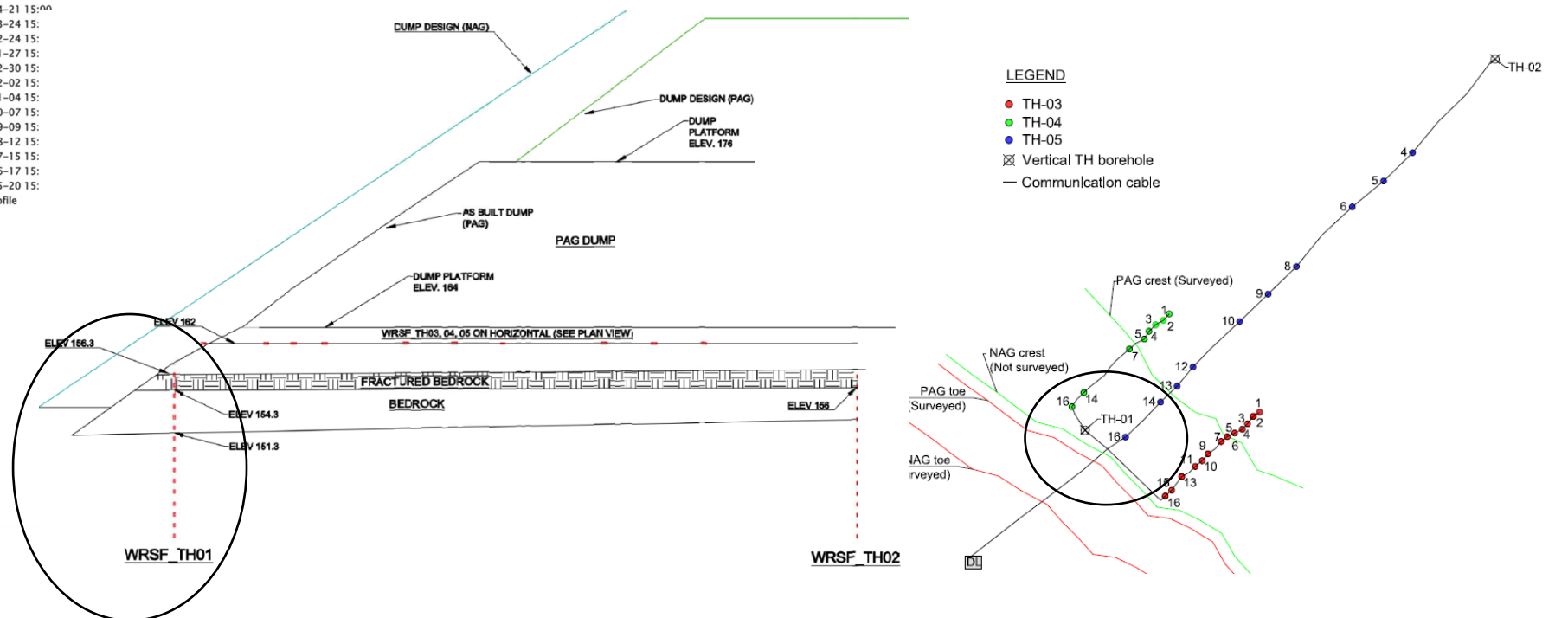

**WT WRSF TH3**

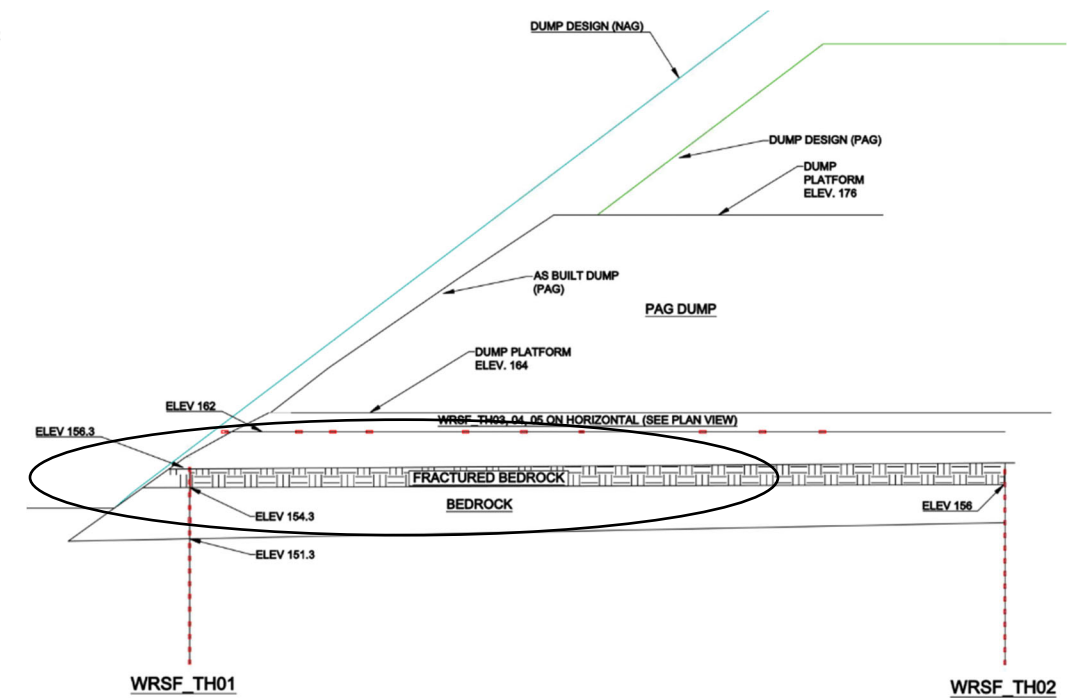
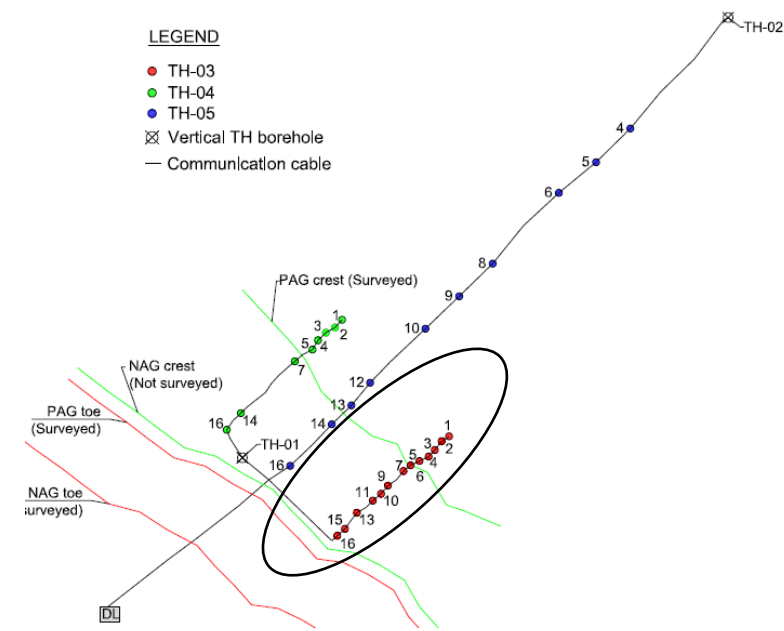

Thermistor in Waste Rock Elevation 162.042 to 162.812.

**This instrument is installed horizontally and chart needs to be read accordingly**

**Beads 3 to 10 are not working**

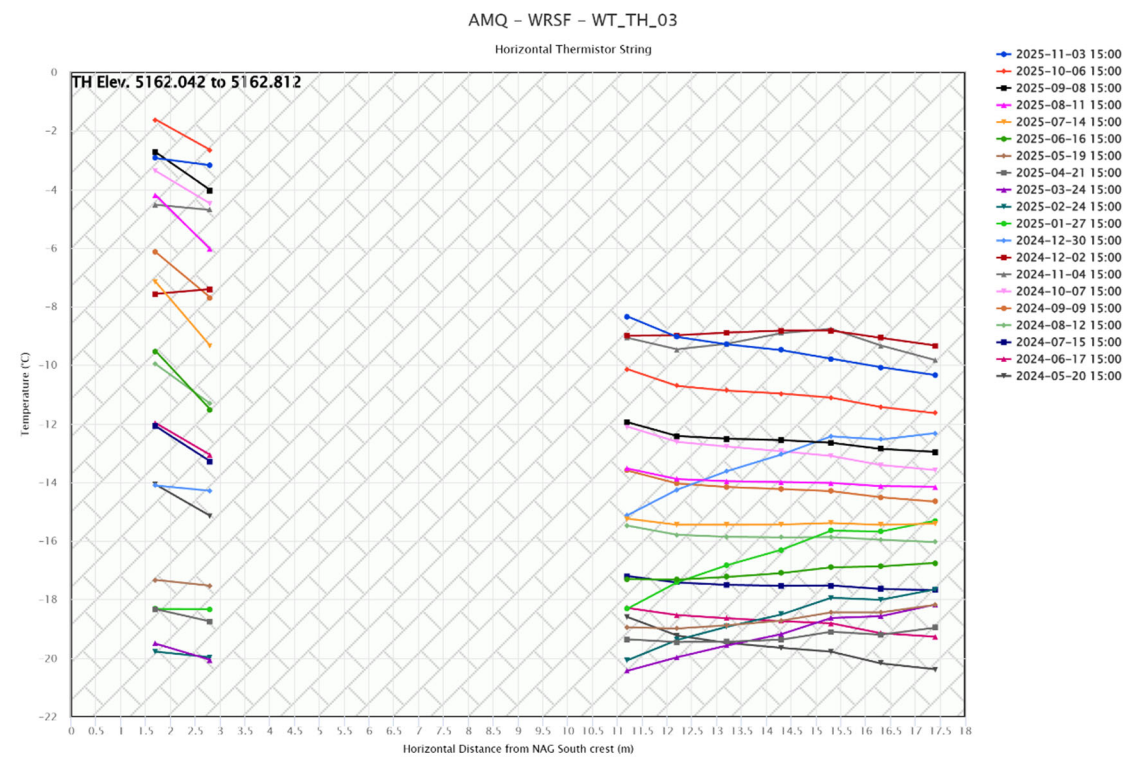

WT WRSF TH4

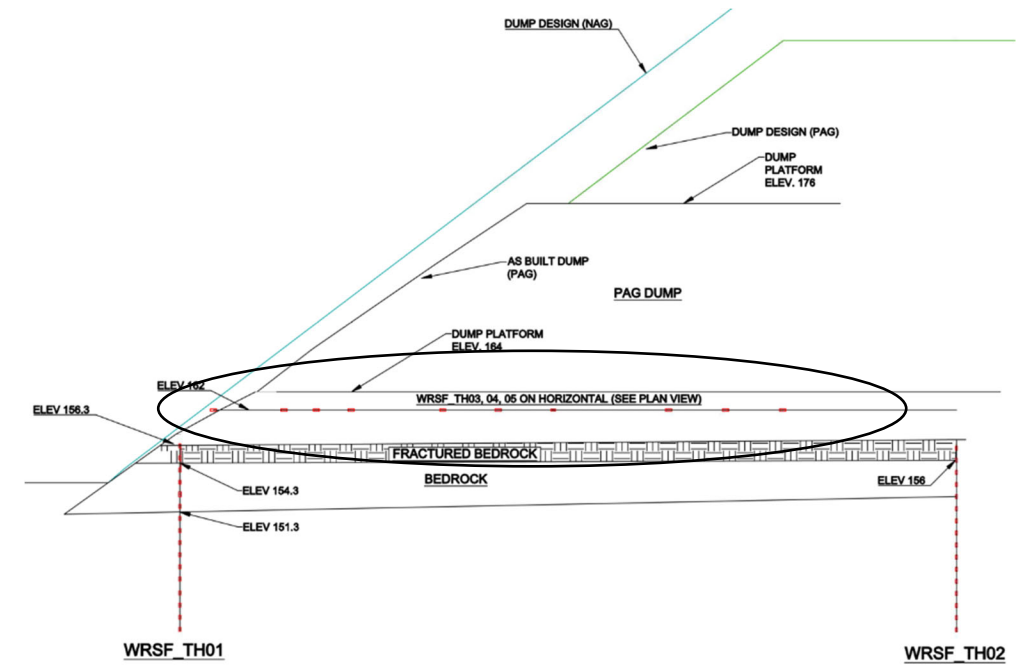
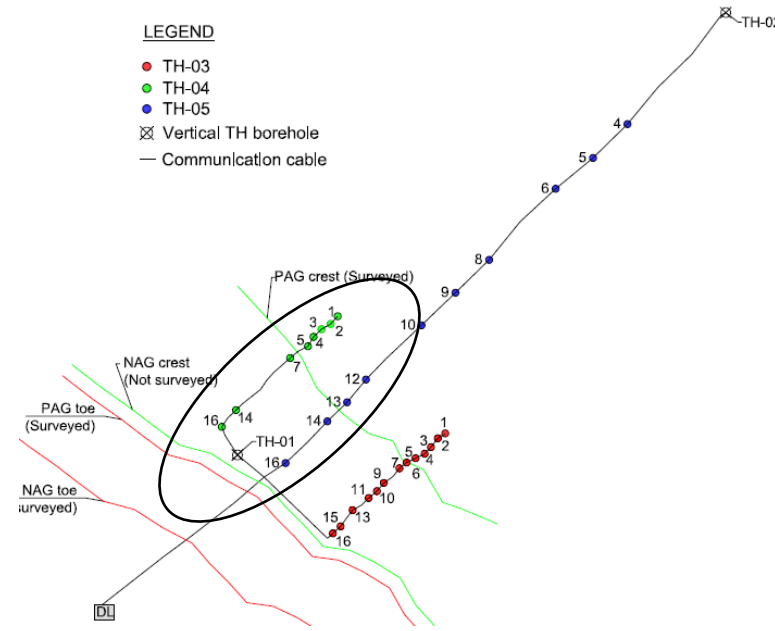

This instrument is installed horizontally and chart needs to be read accordingly

Beads 3 to 10 are not working

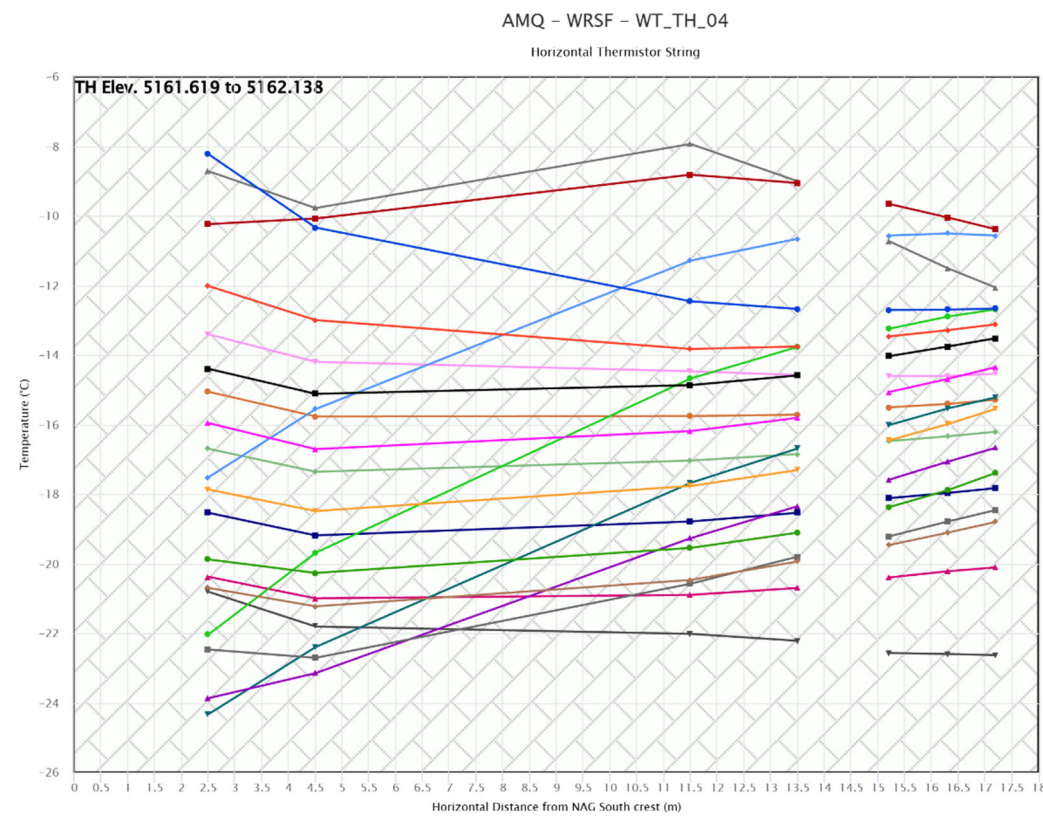

WT WRSF TH5

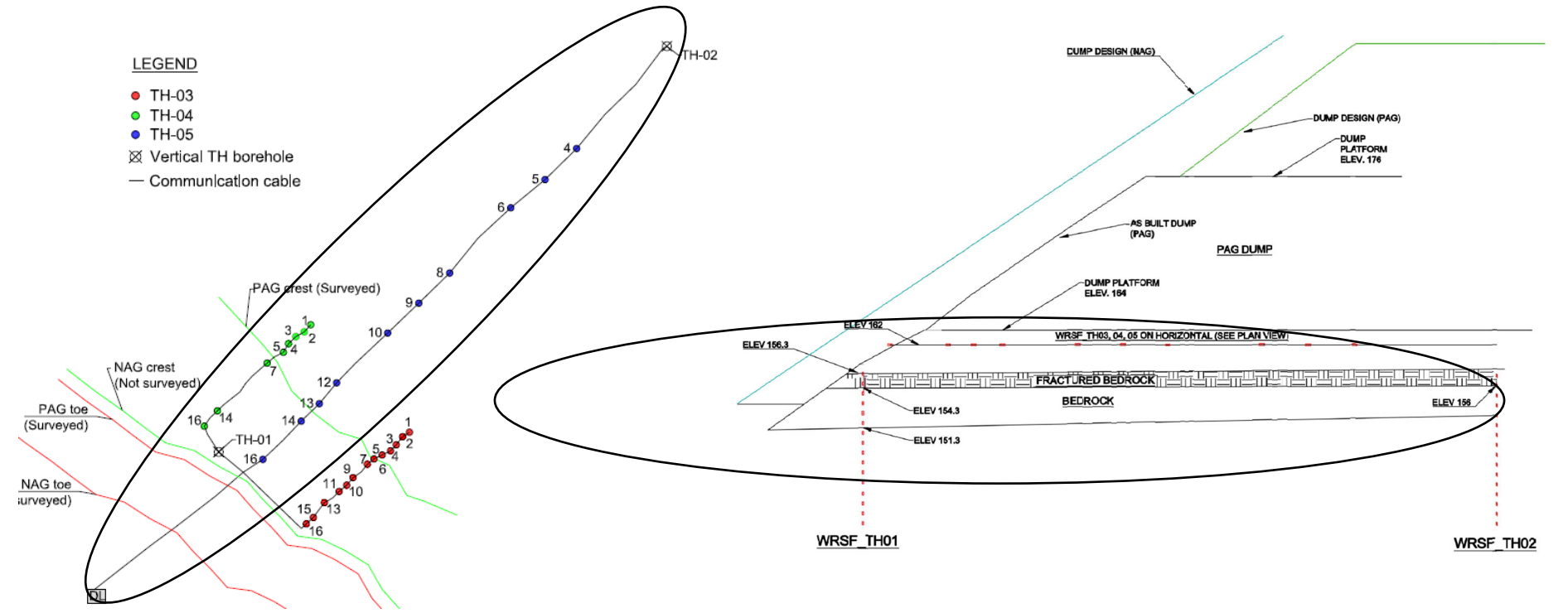

This instrument is installed horizontally and chart needs to be read accordingly

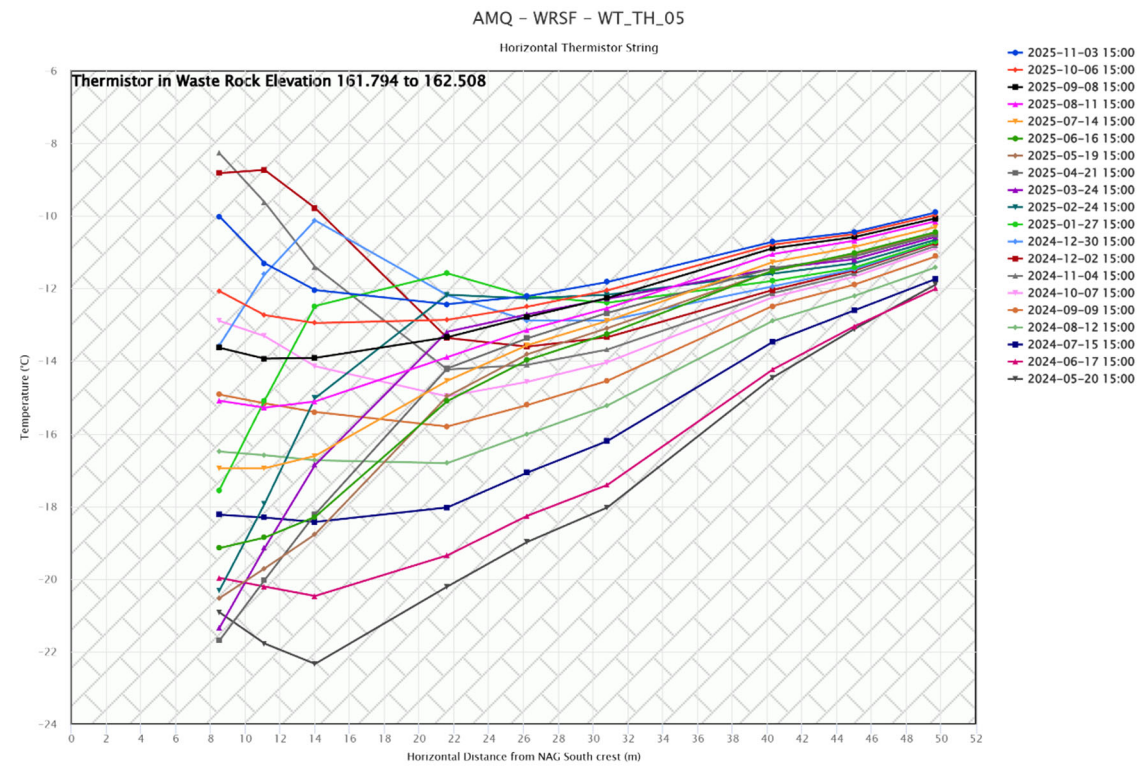

WT WRSF TH07

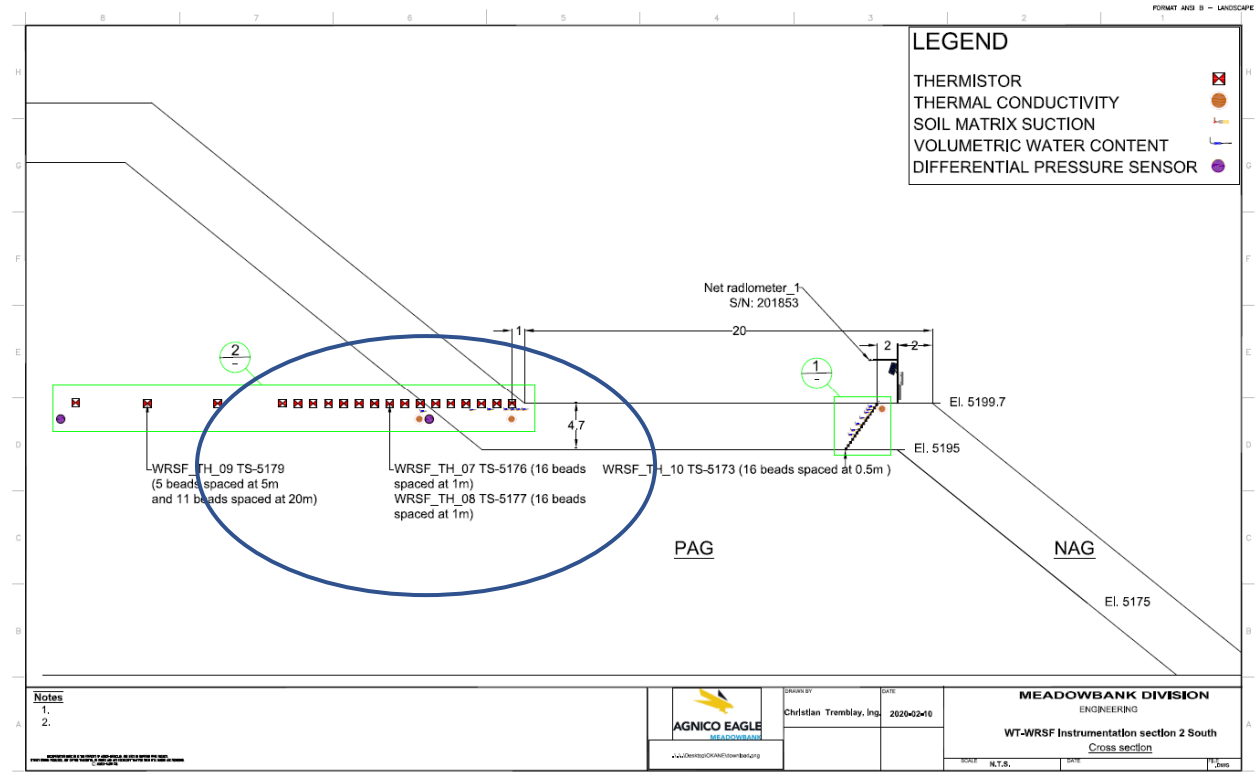
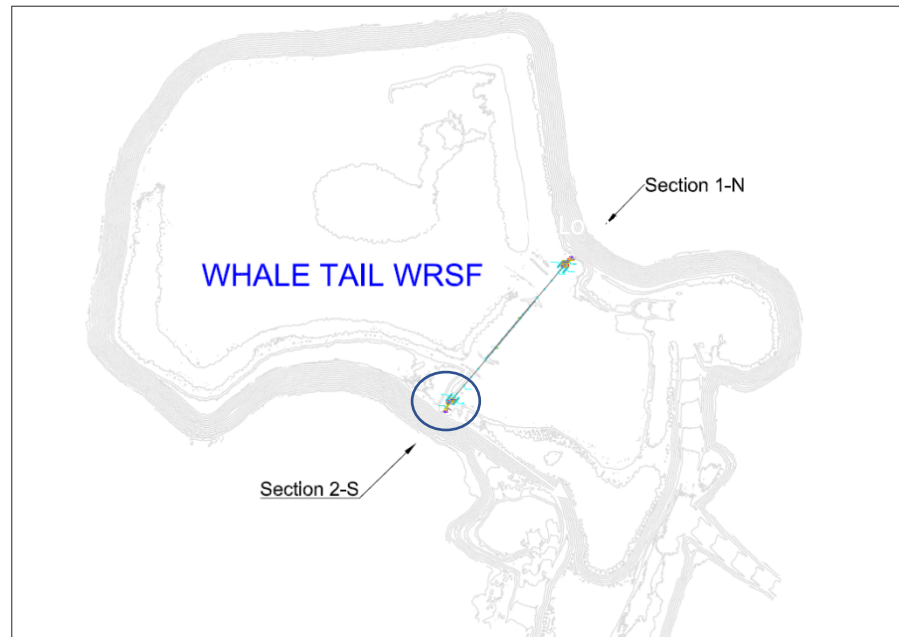

AMQ - WRSF - WT\_TH\_07

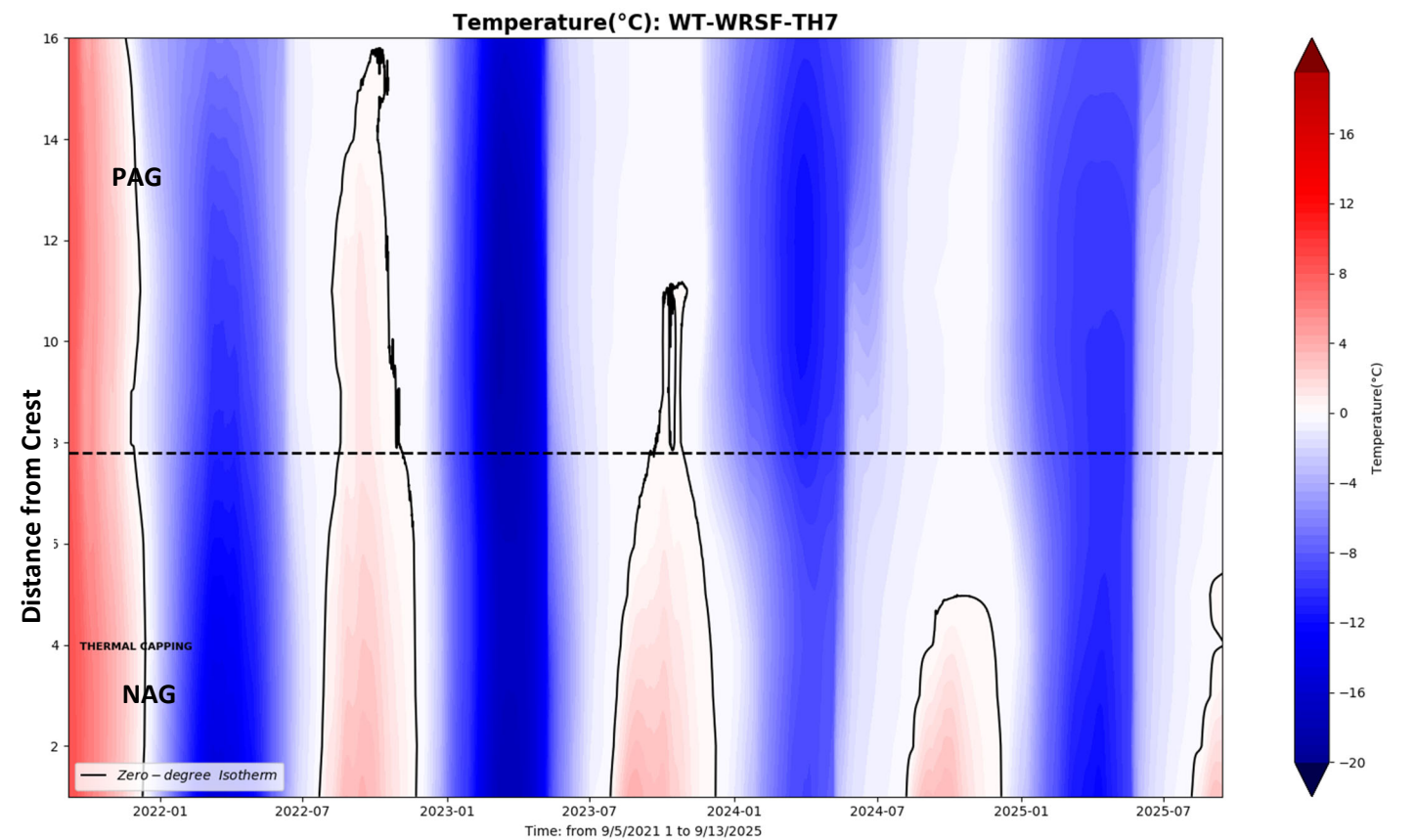
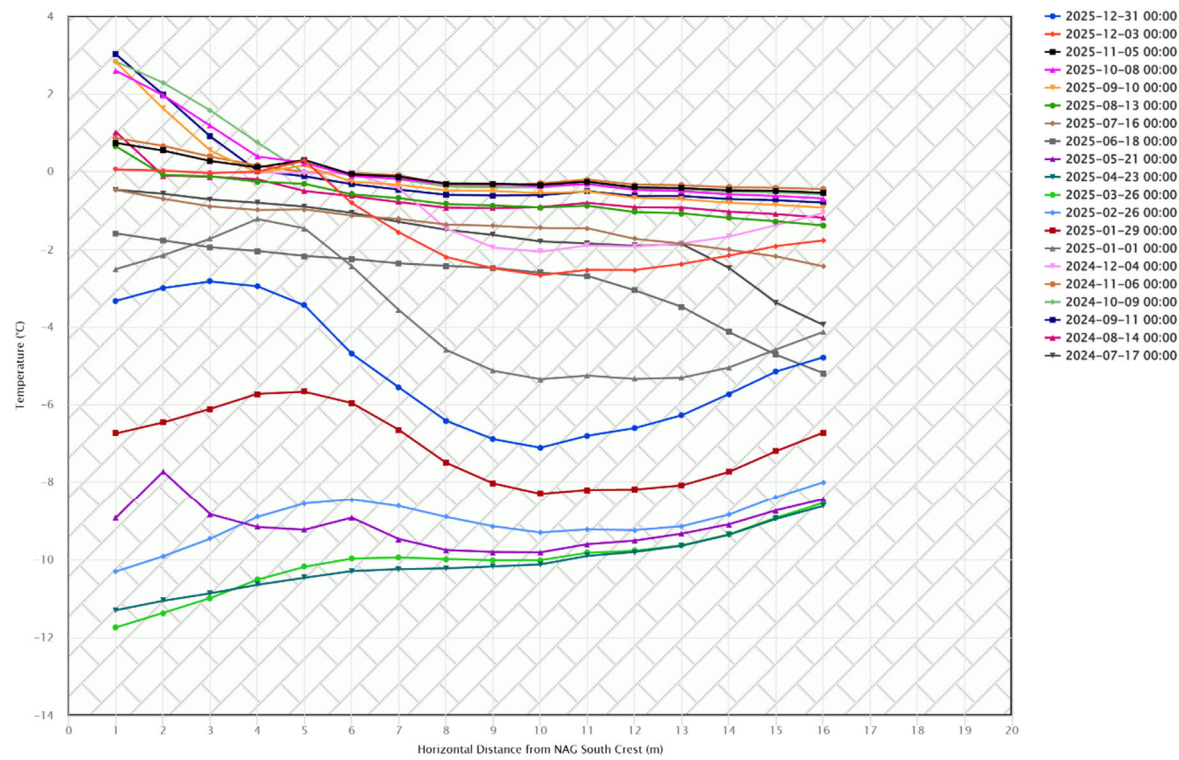

This instrument is installed horizontally and chart needs to be read accordingly

WT WRSF TH08

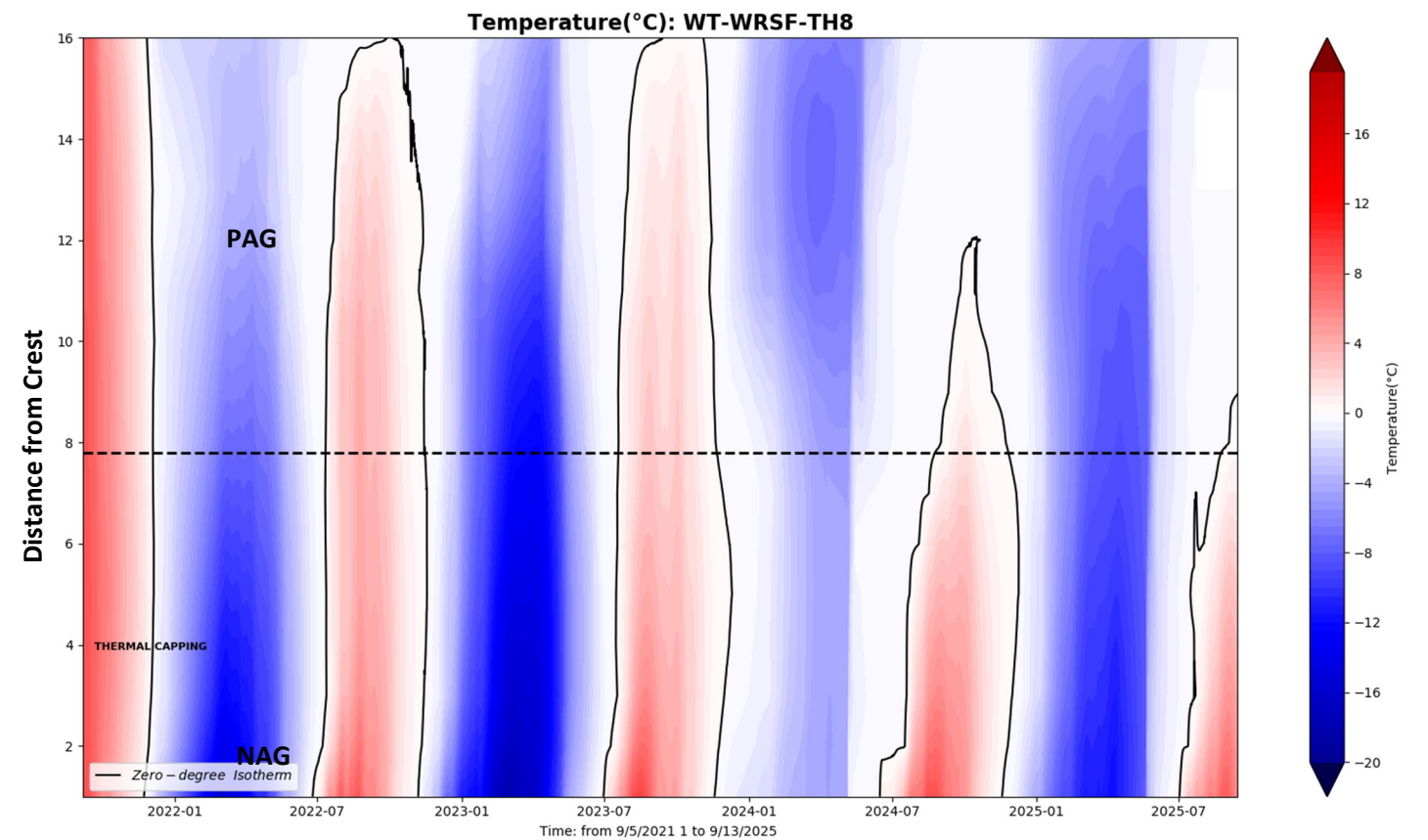
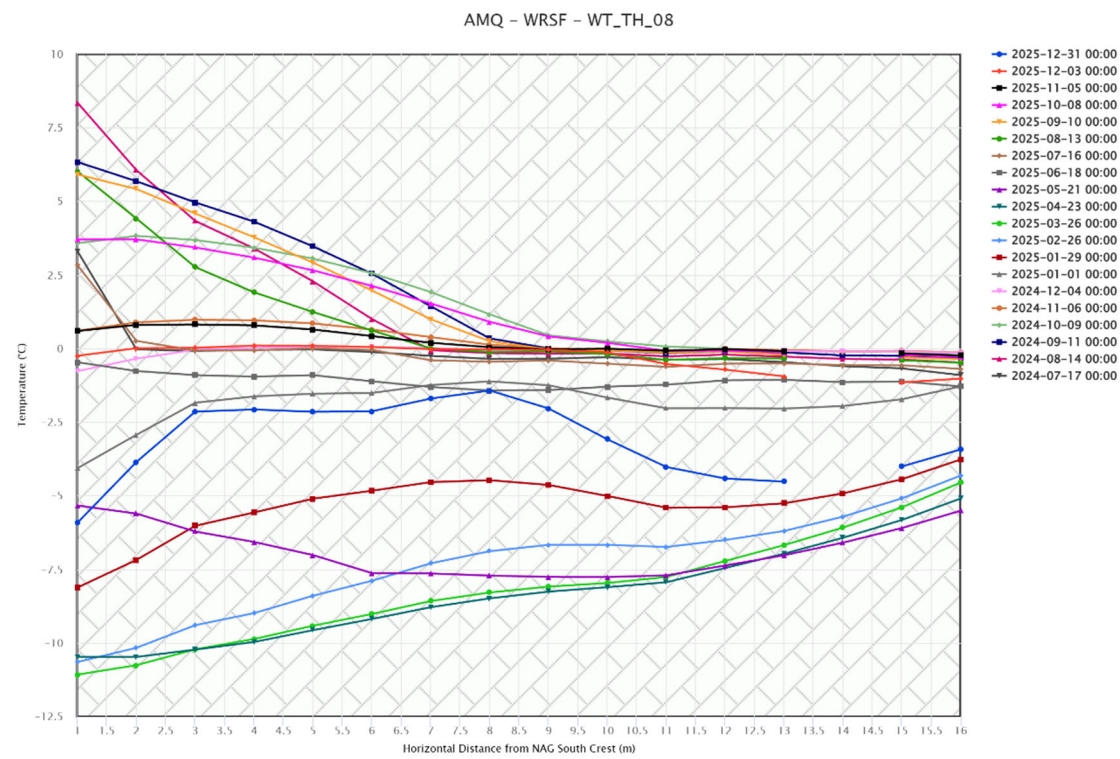
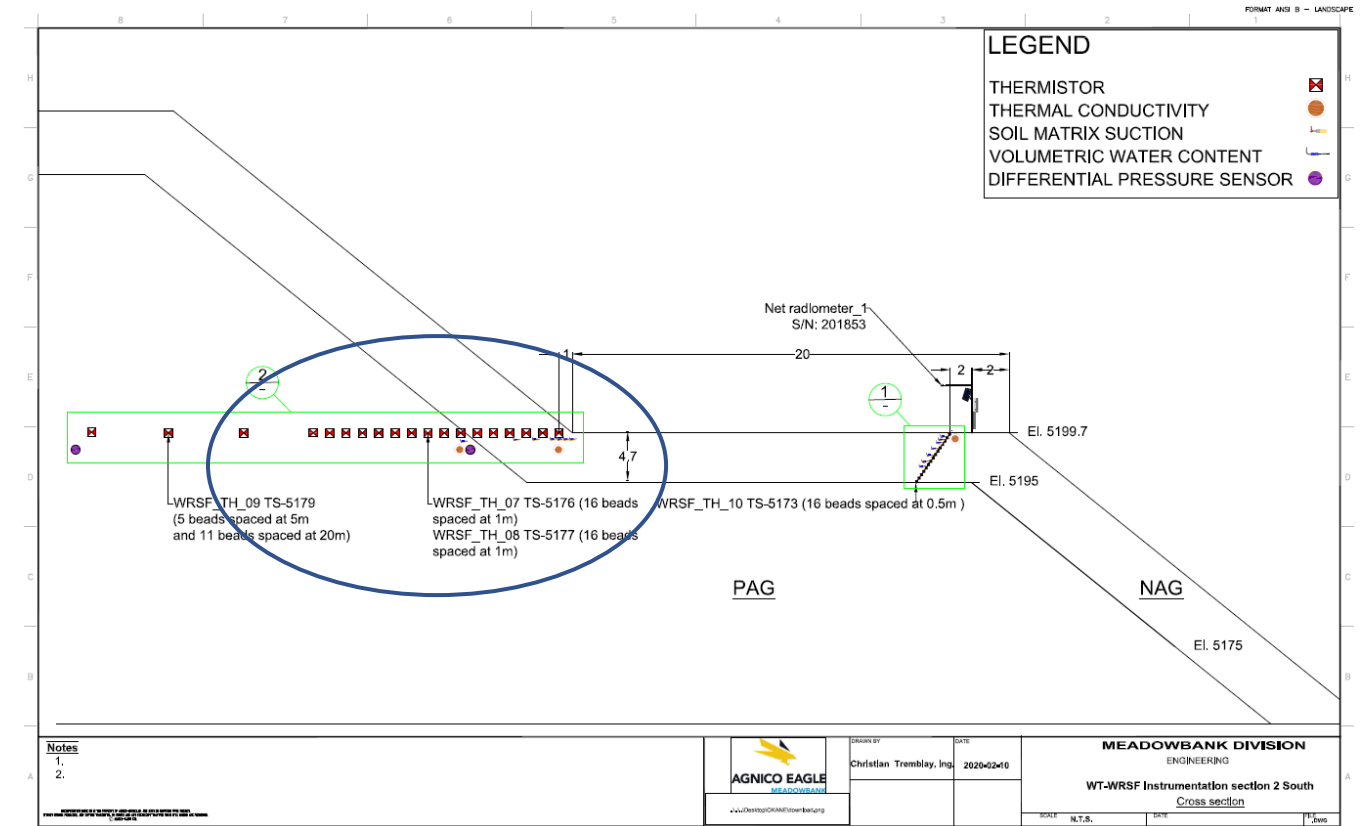
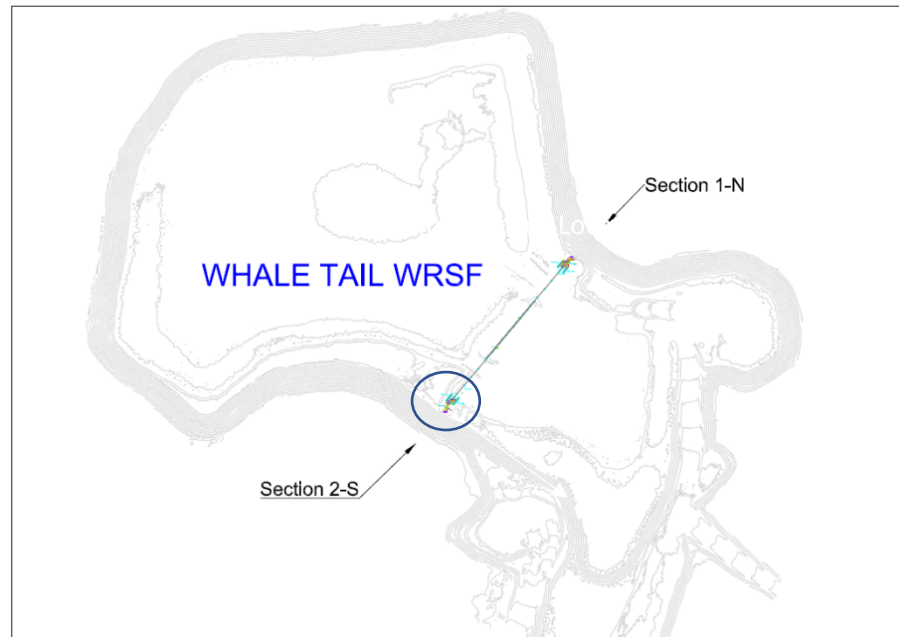

This instrument is installed horizontally and chart needs to be read accordingly

WT WRSF TH09

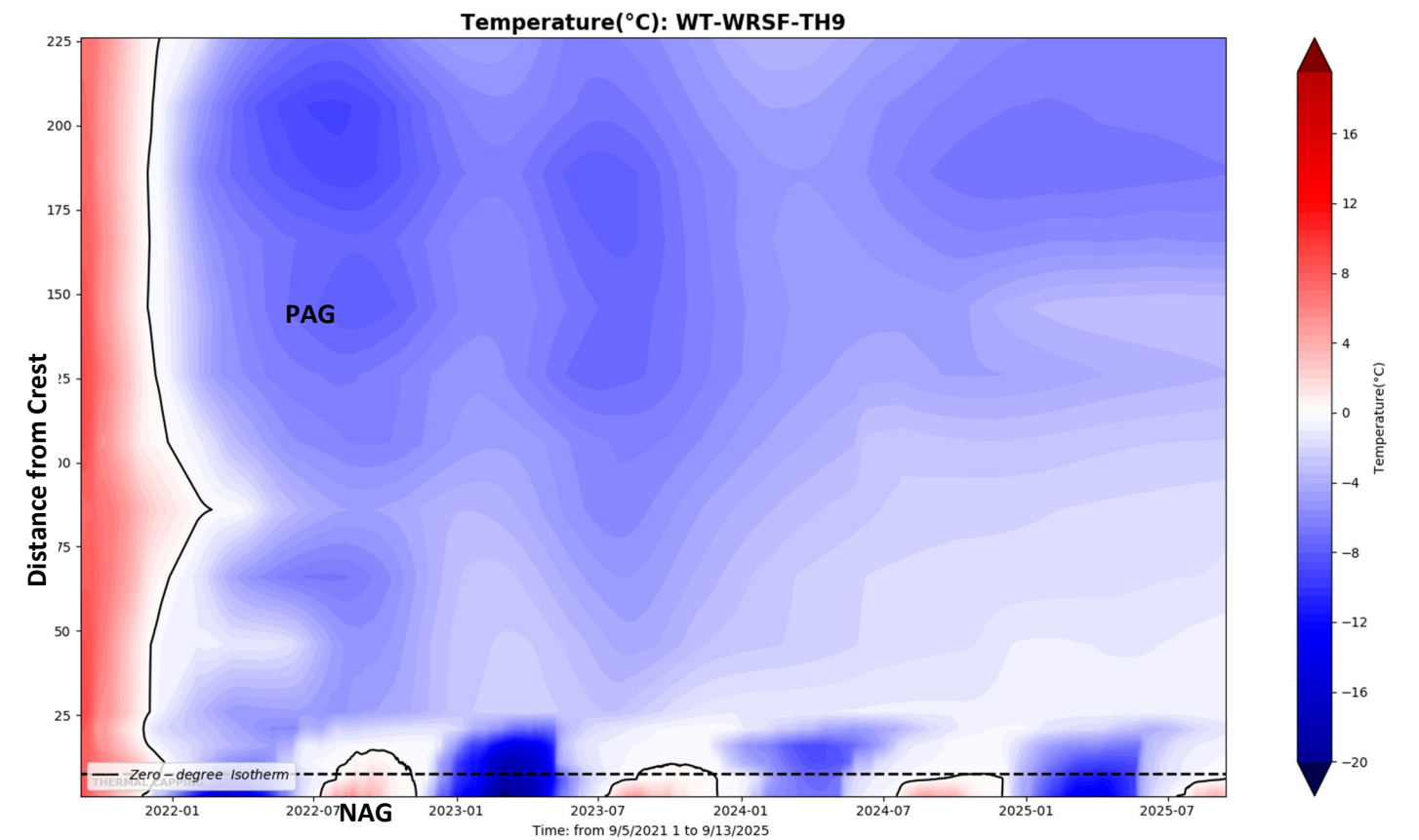
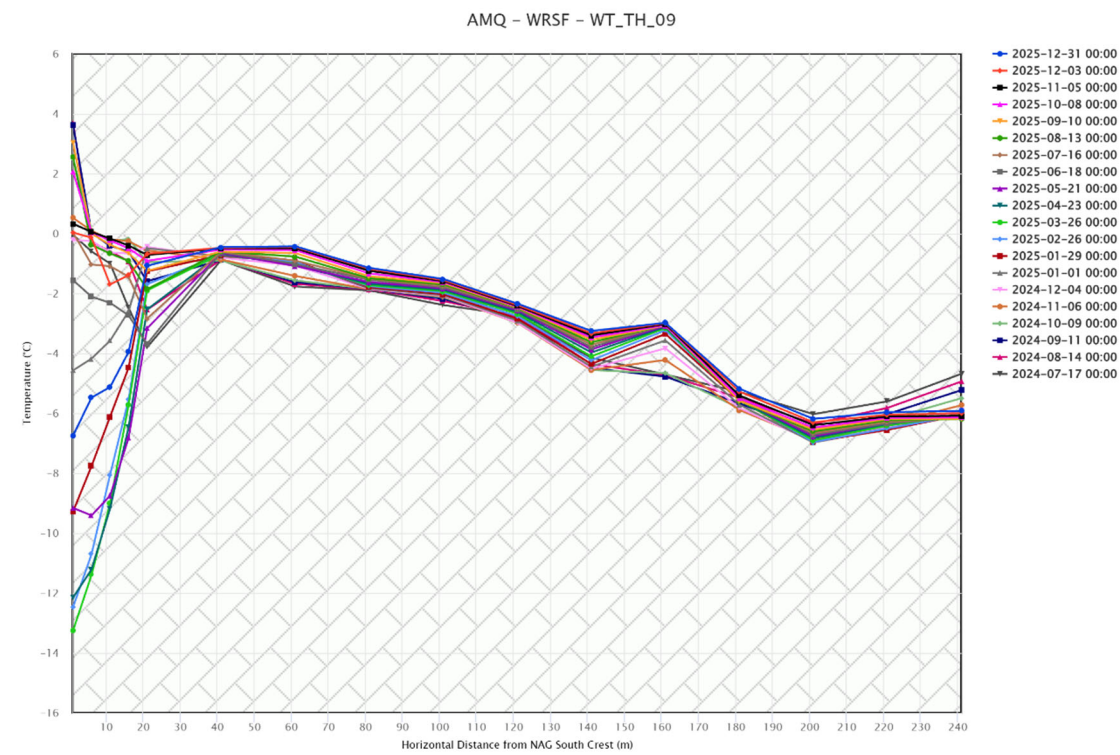
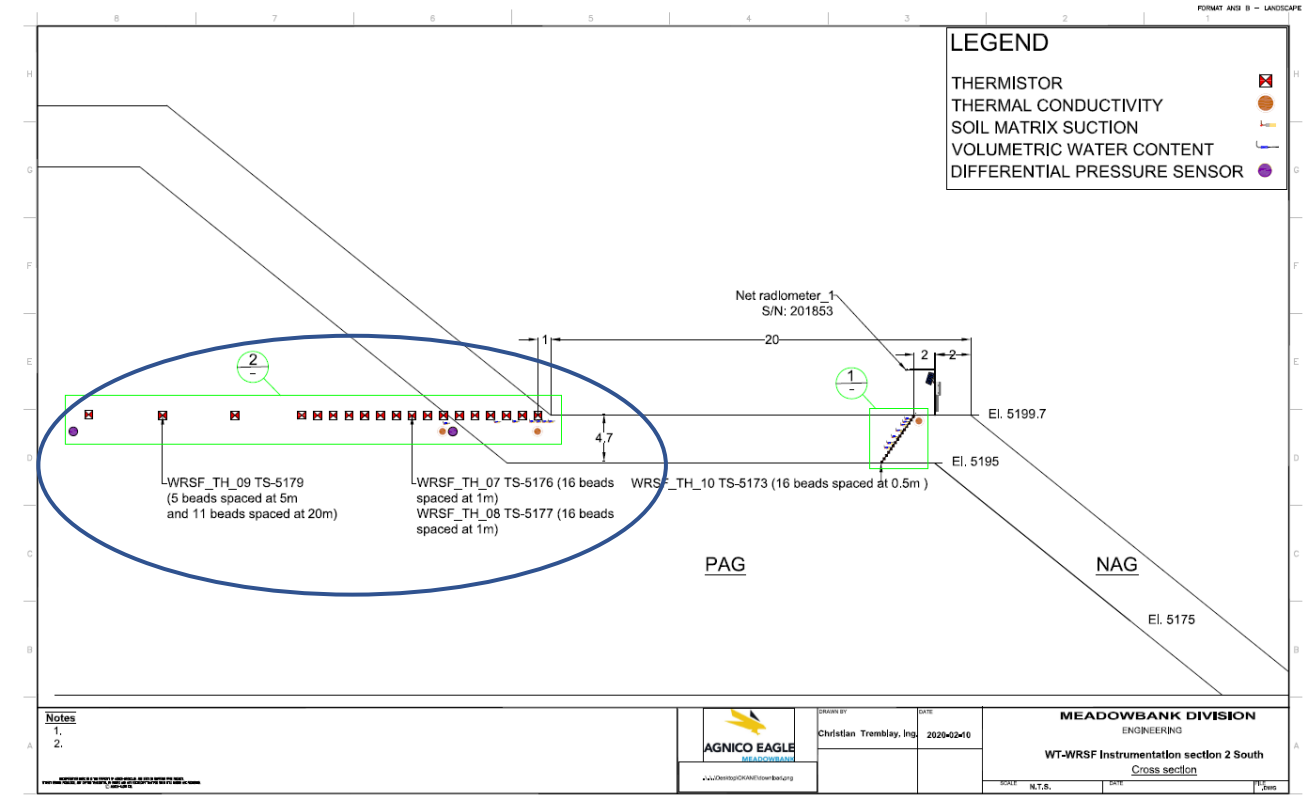
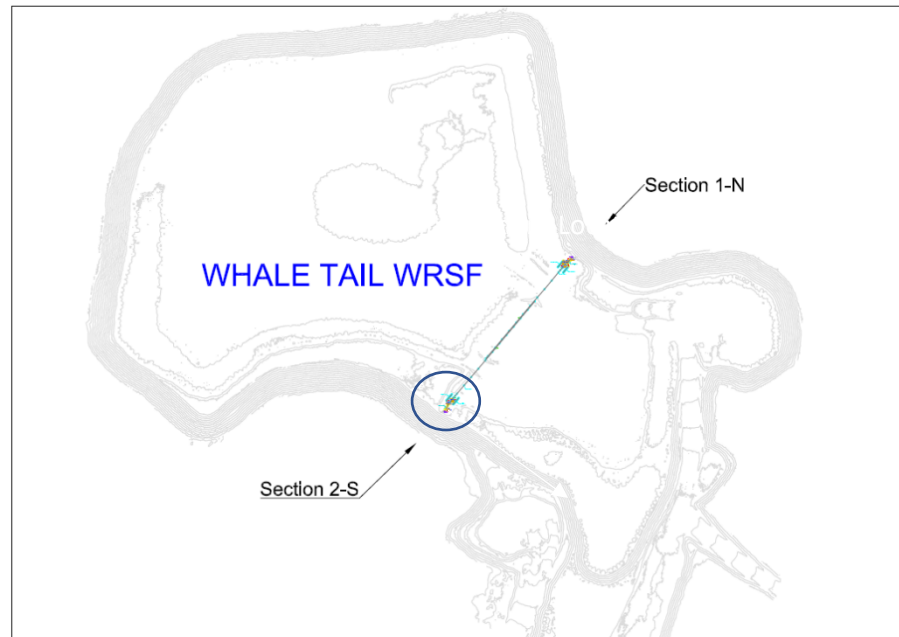

This instrument is installed horizontally and chart needs to be read accordingly

WT WRSF TH10

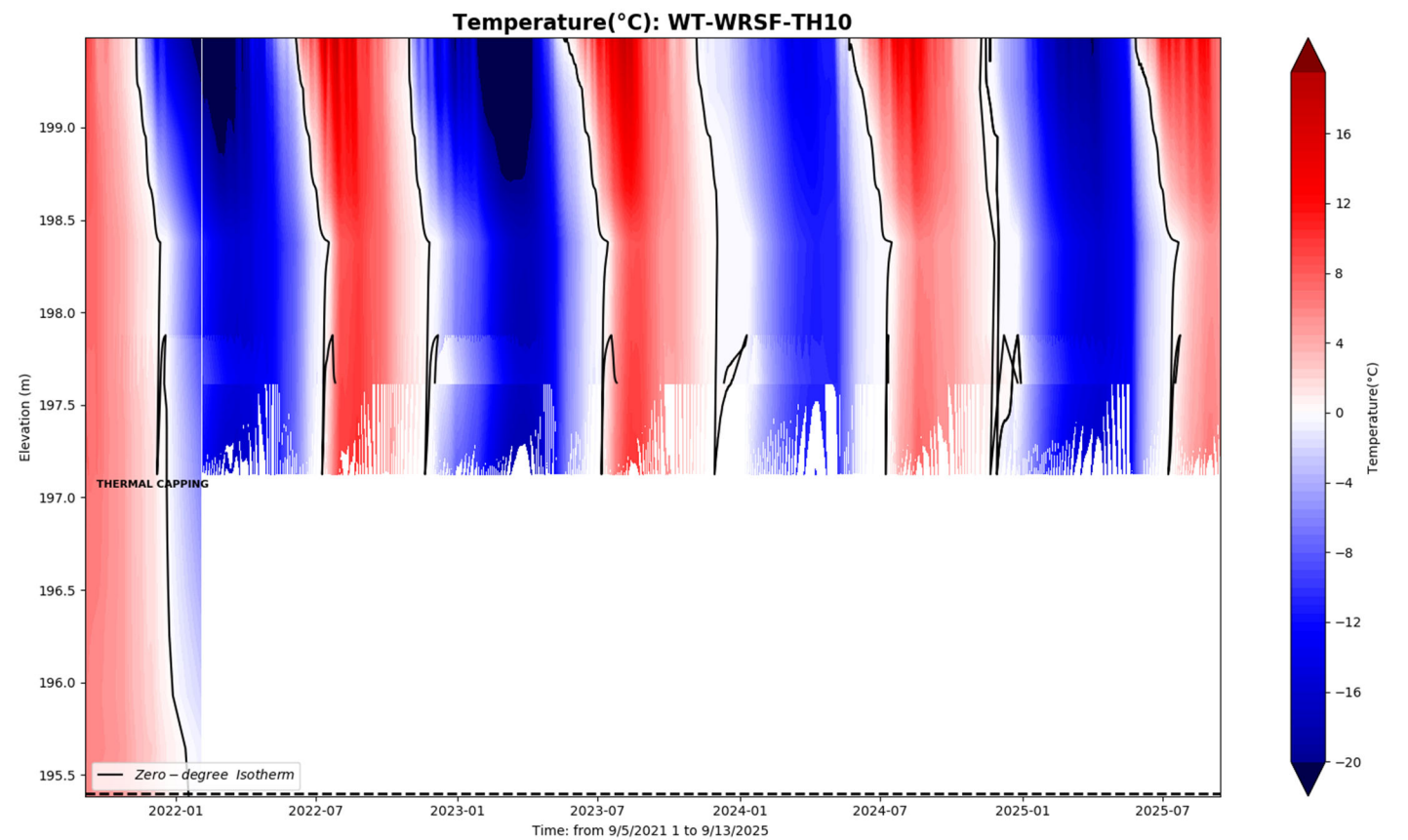
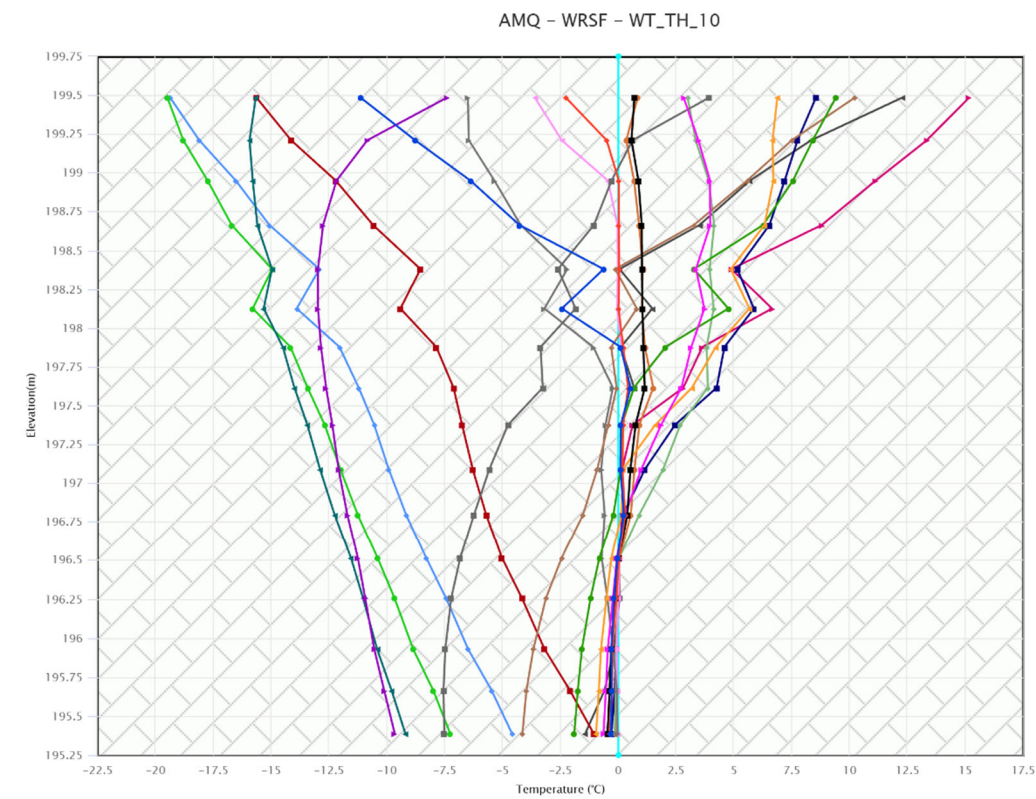
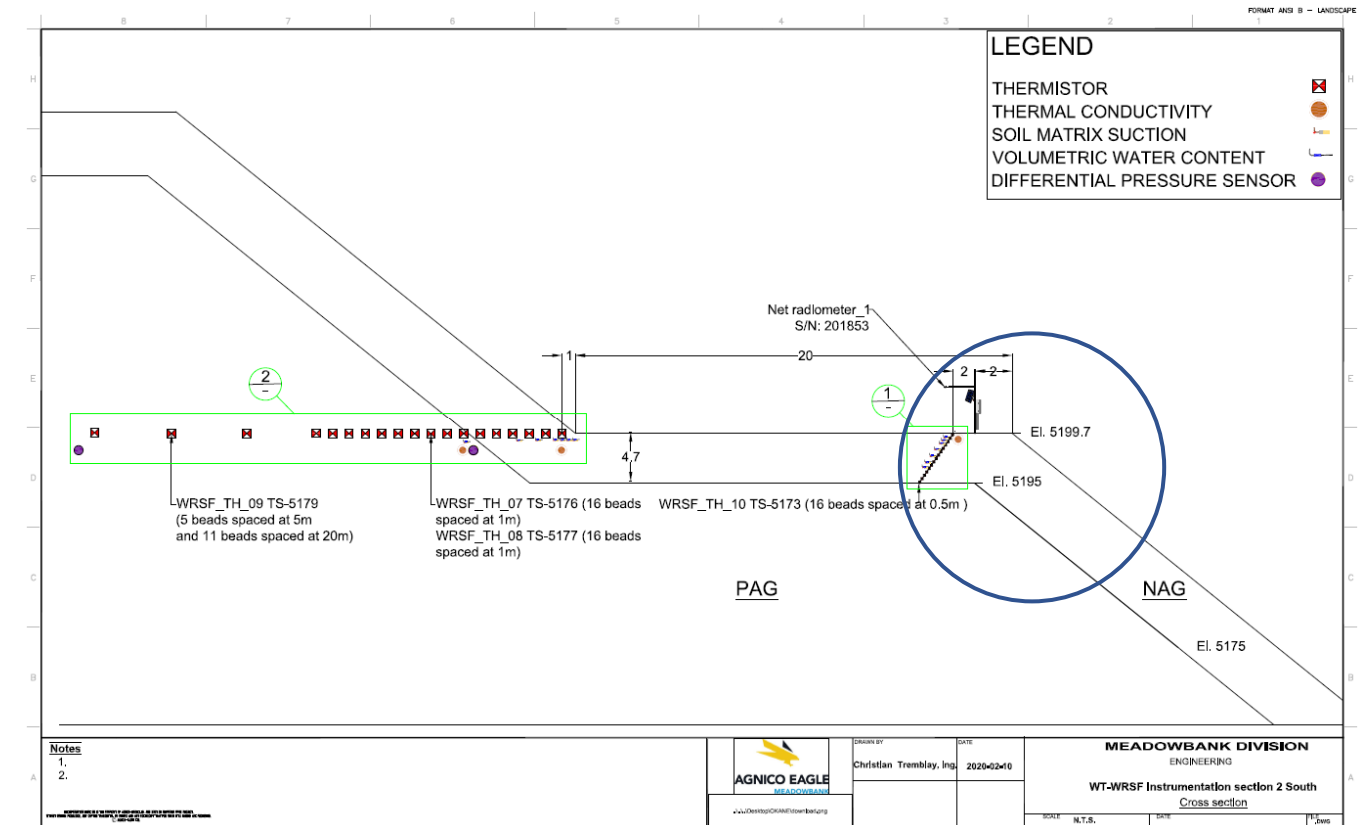
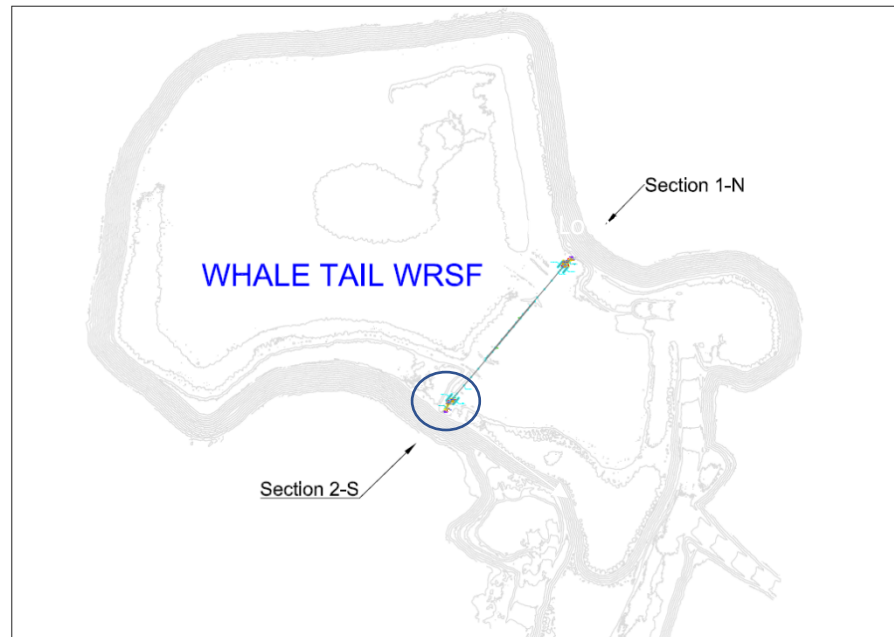

WT WRSF TH11

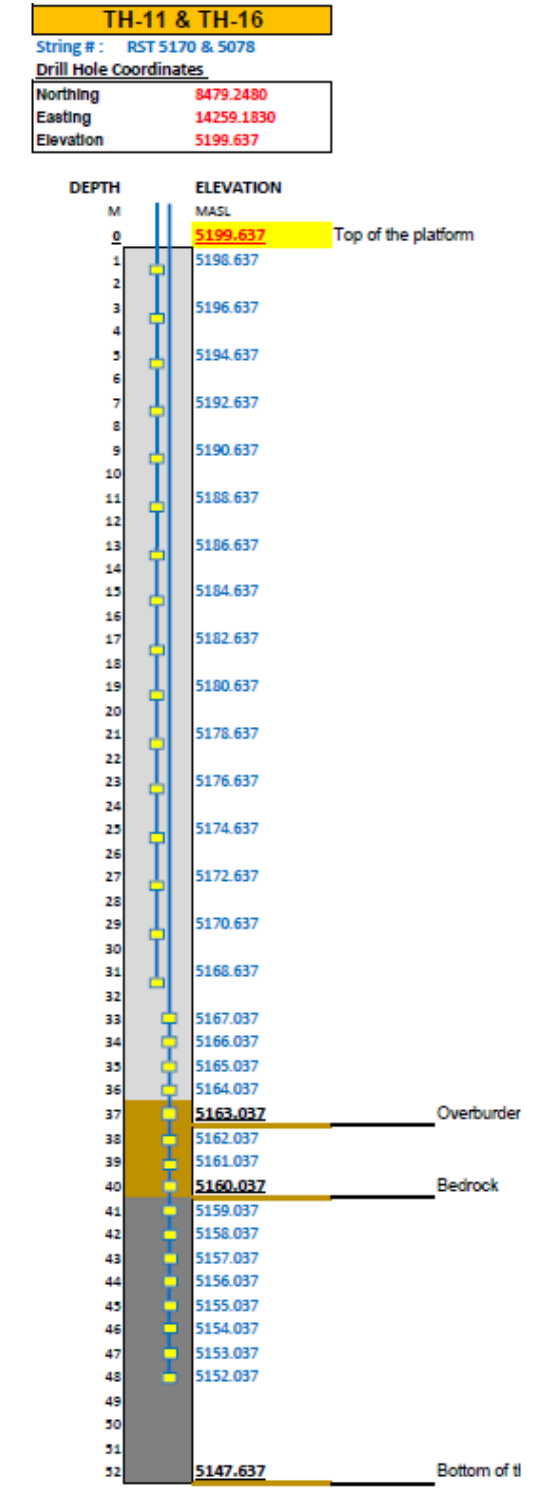
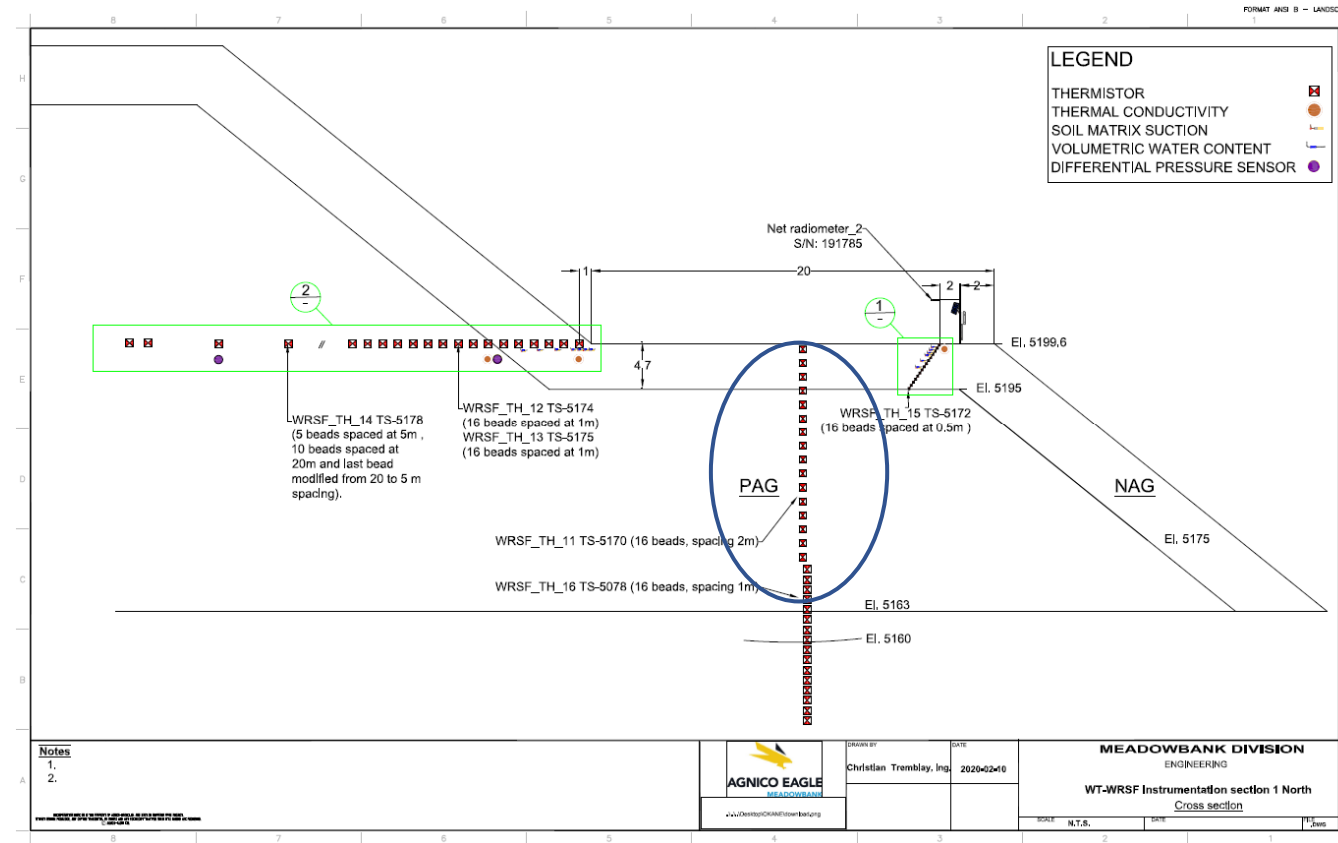
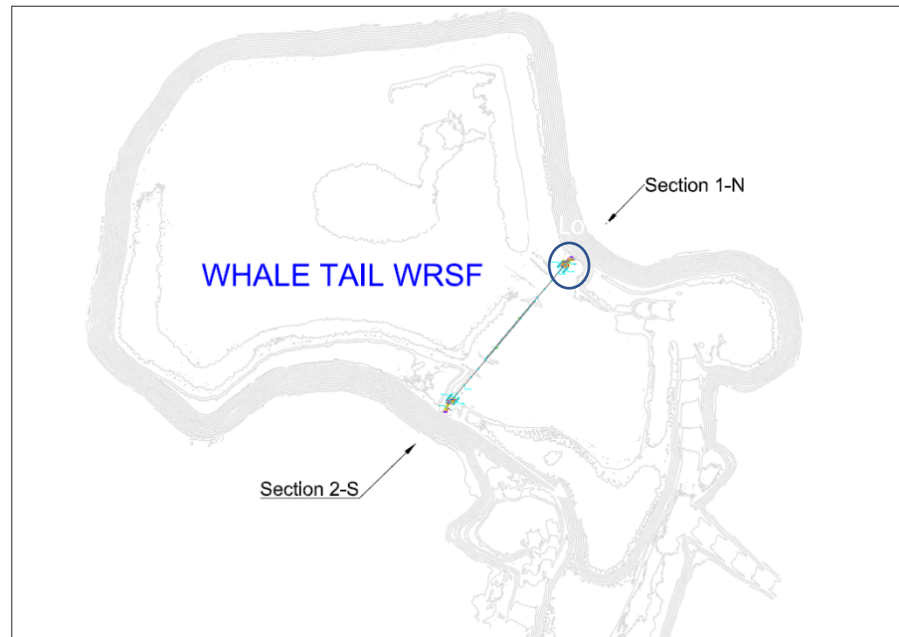

AMQ - WRSF - WT\_TH\_11

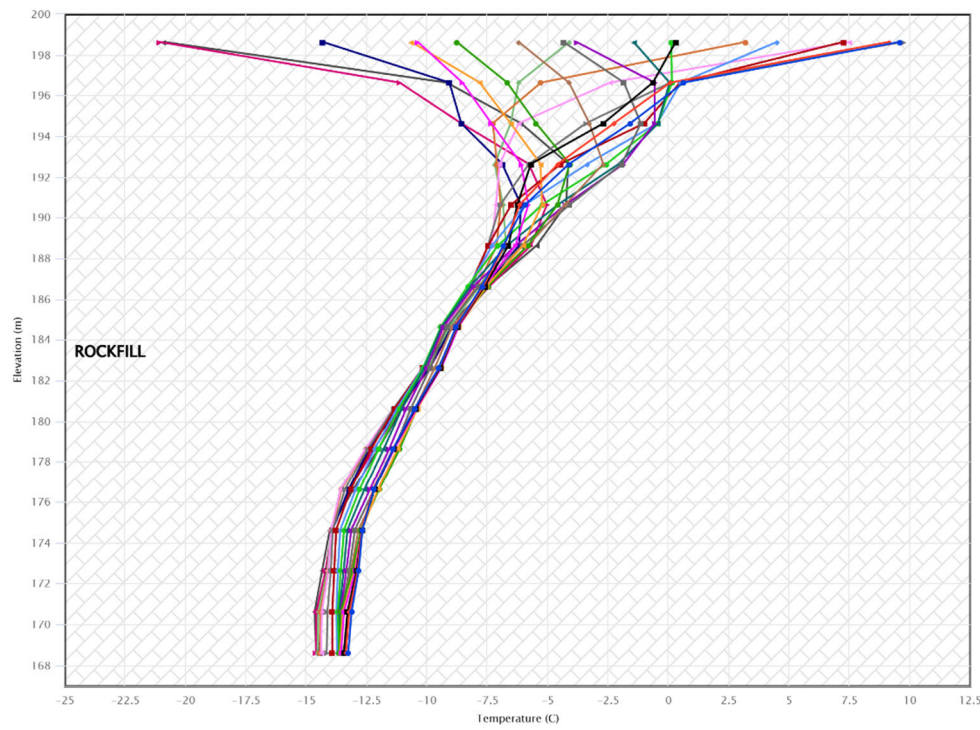

- 2025-08-04 06:00
- 2025-07-07 06:00
- 2025-06-09 06:00
- 2025-05-12 06:00
- 2025-04-14 06:00
- 2025-03-17 12:00
- 2025-02-17 12:00
- 2025-01-20 12:00
- 2024-12-23 06:00
- 2024-11-25 06:00
- 2024-10-28 06:00
- 2024-09-30 06:00
- 2024-09-02 06:00
- 2024-08-05 06:00
- 2024-07-08 06:00
- 2024-06-10 06:00
- 2024-05-13 06:00
- 2024-04-15 06:00
- 2024-03-18 06:00
- 2024-02-19 06:00

Temperature(°C): WT-WRSF-TH11

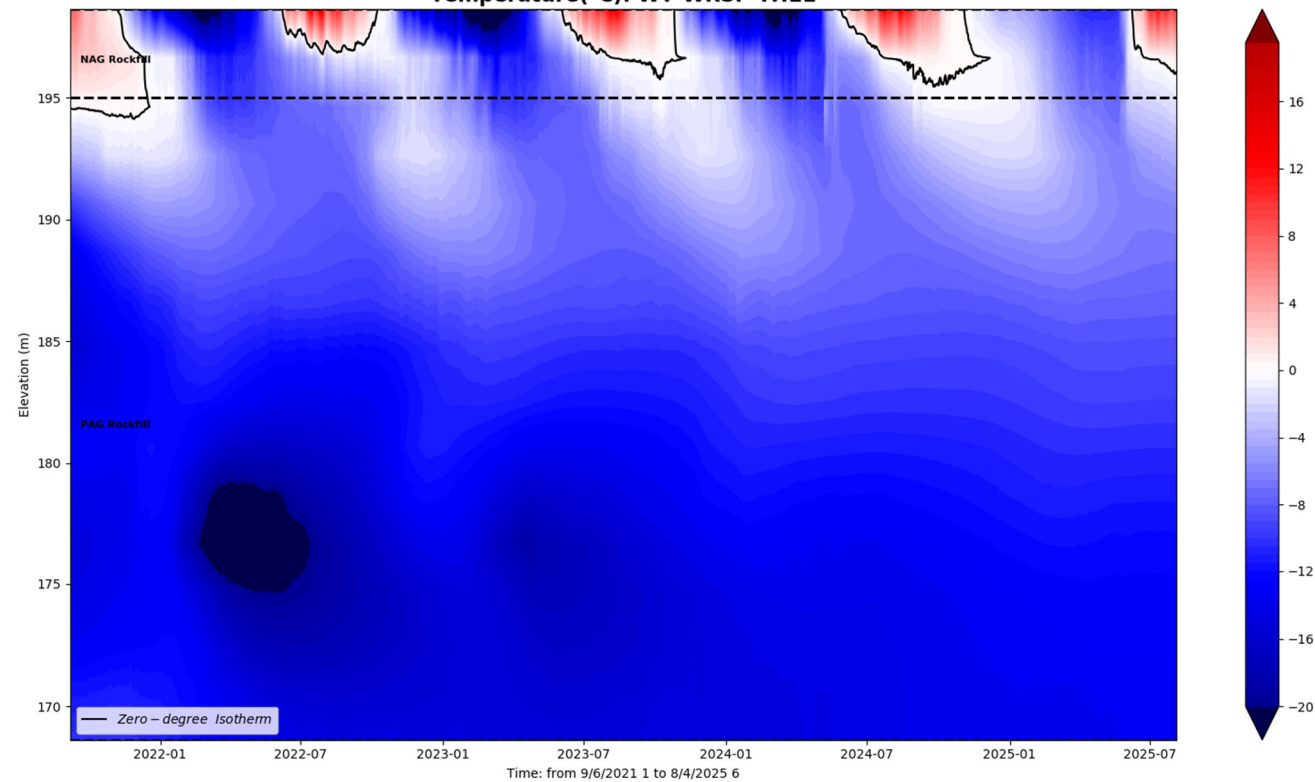

### WT WRSF TH12

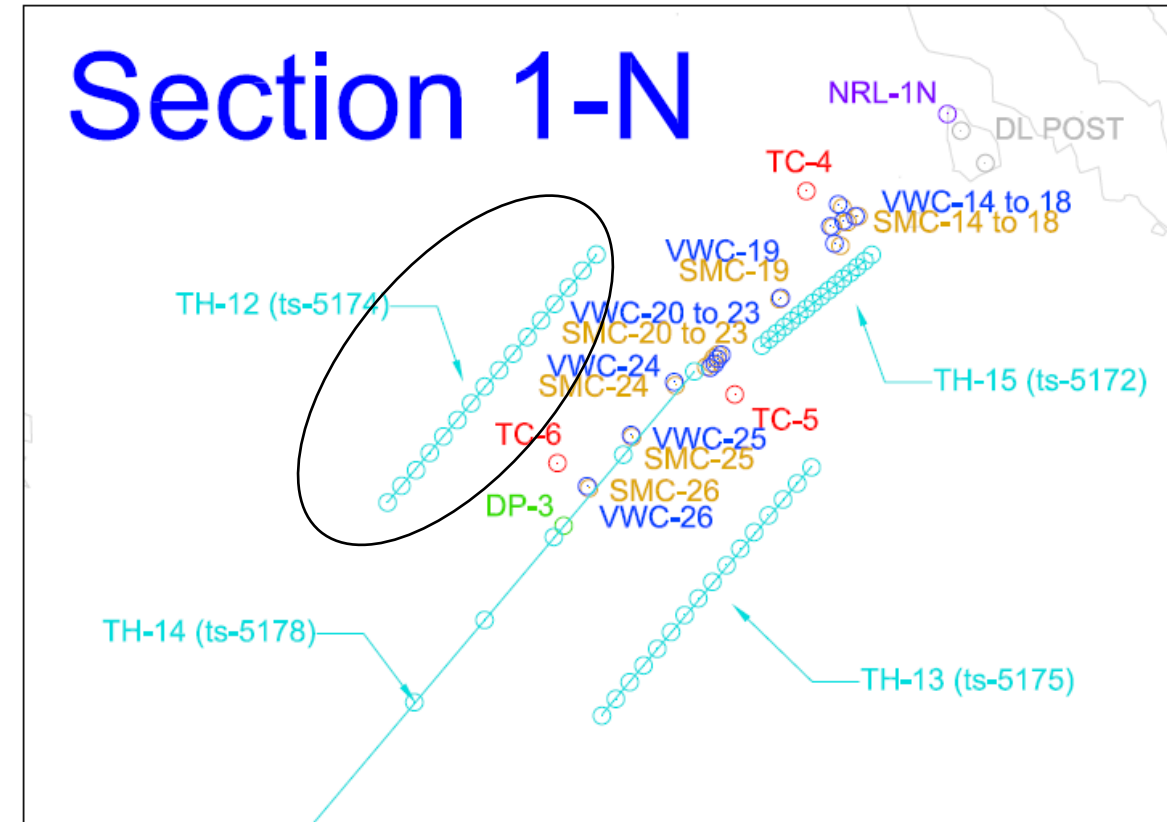
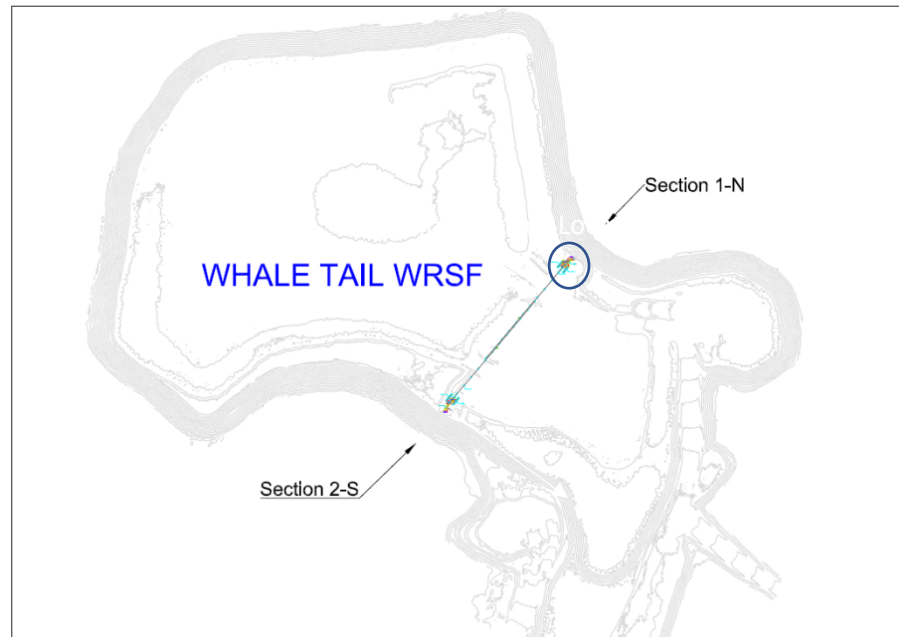

AMQ - WRSF - WT\_TH\_12

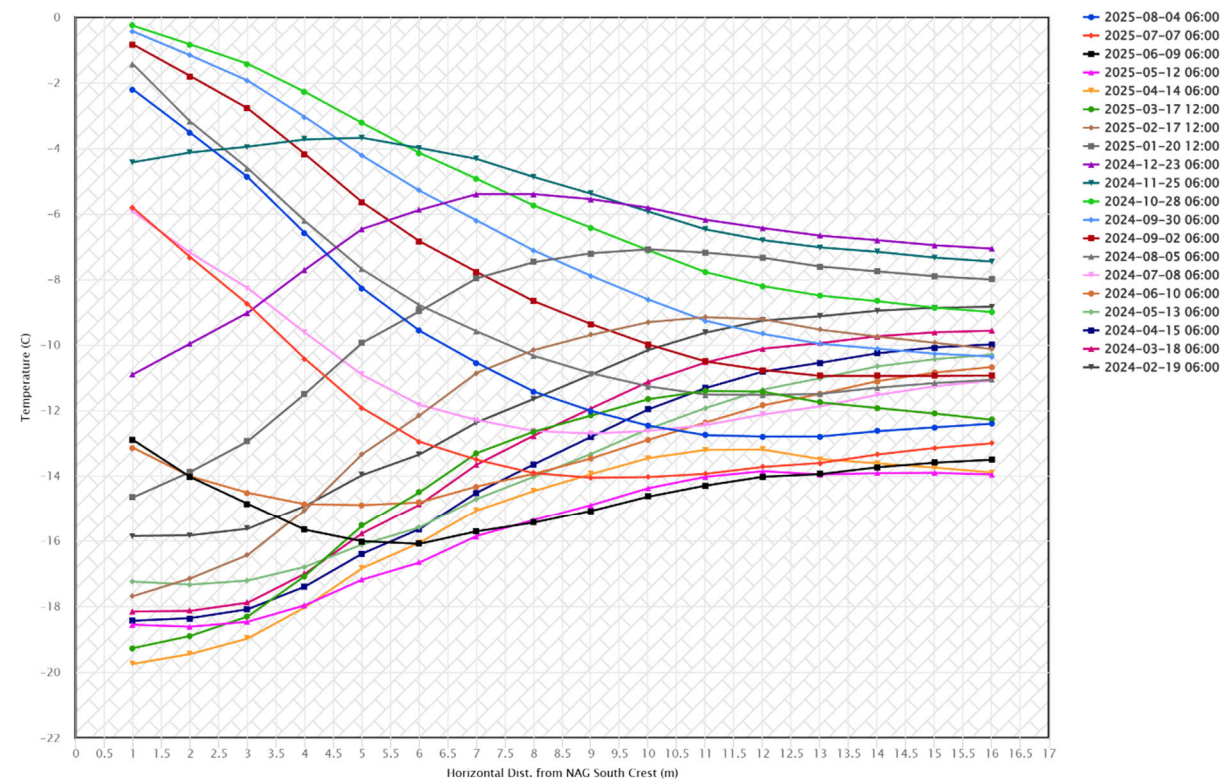

This instrument is installed horizontally and chart needs to be read accordingly

WT WRSF TH13

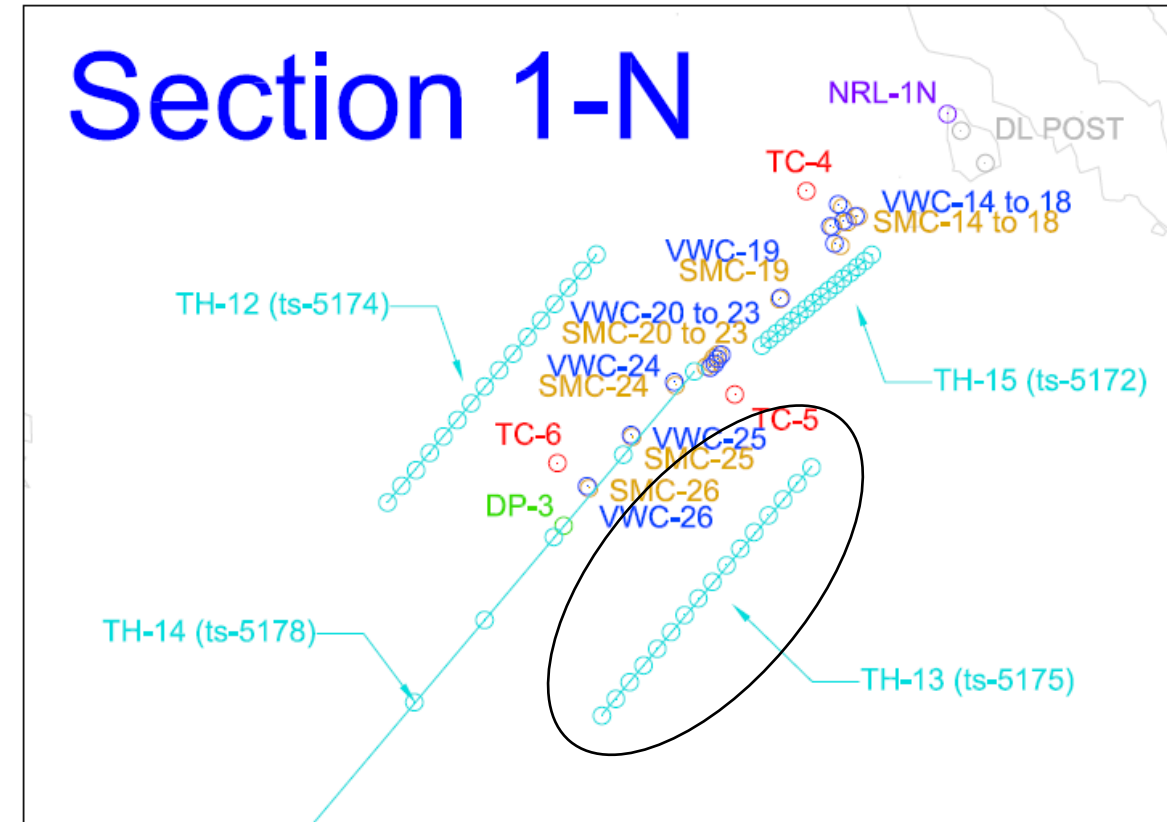
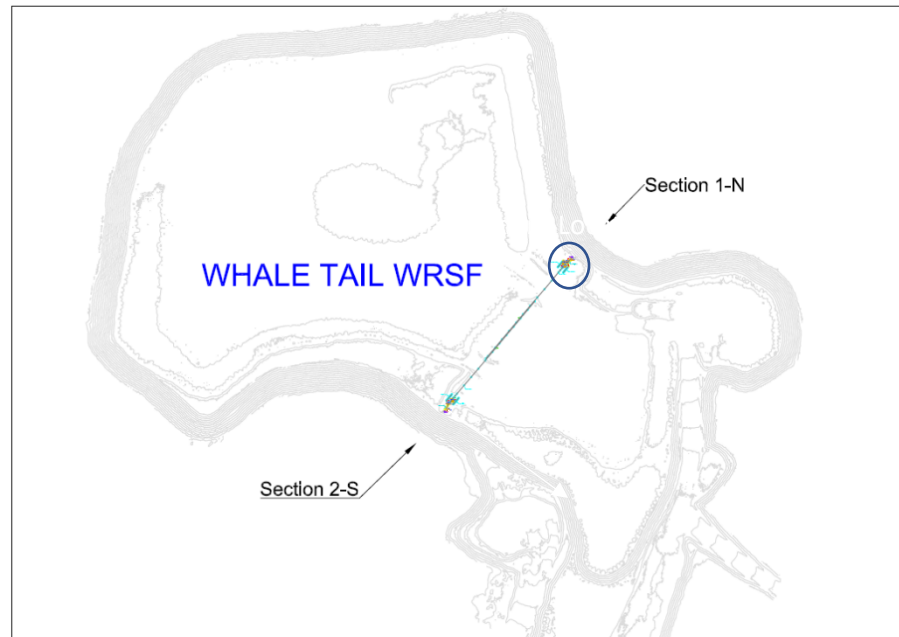

AMQ - WRSF - WT\_TH\_13

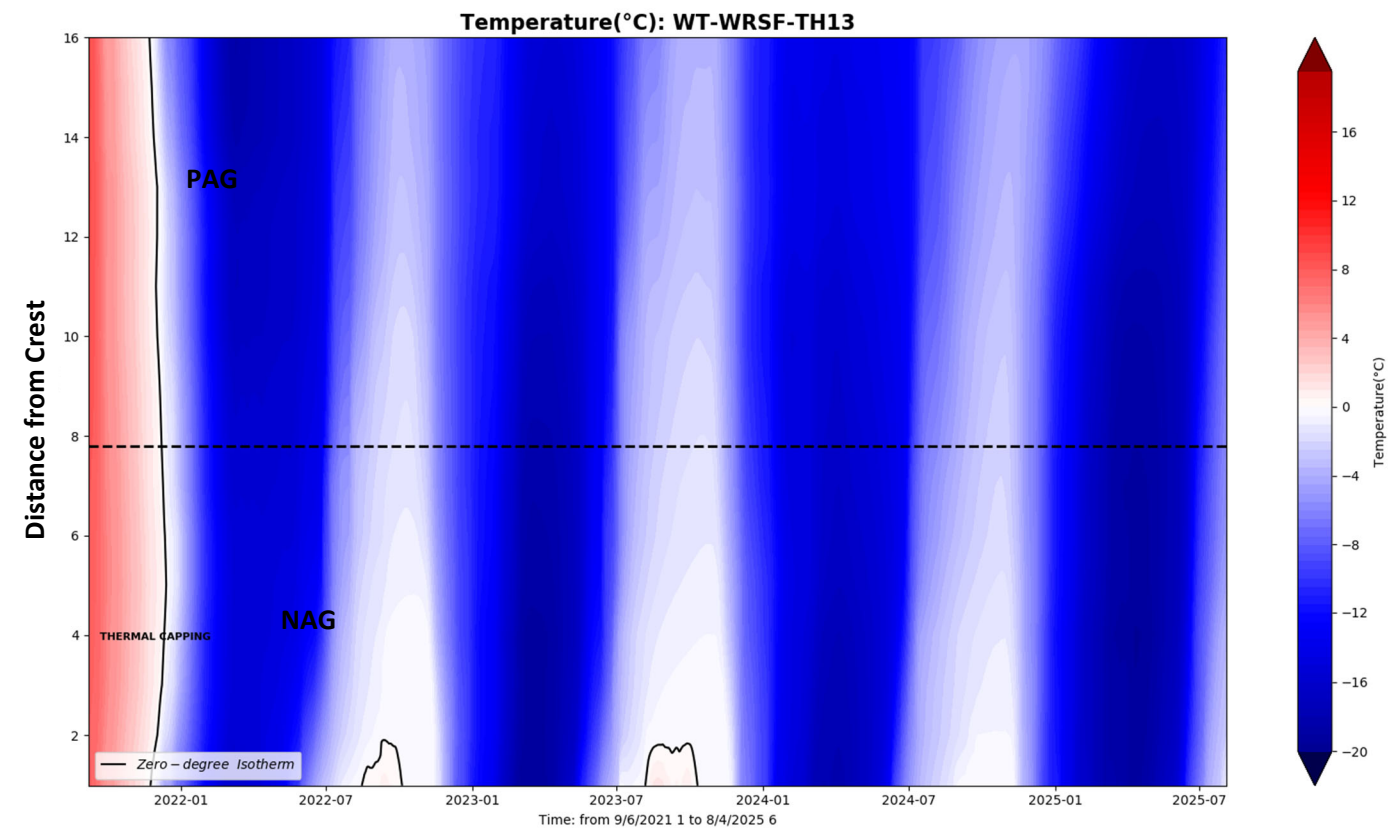
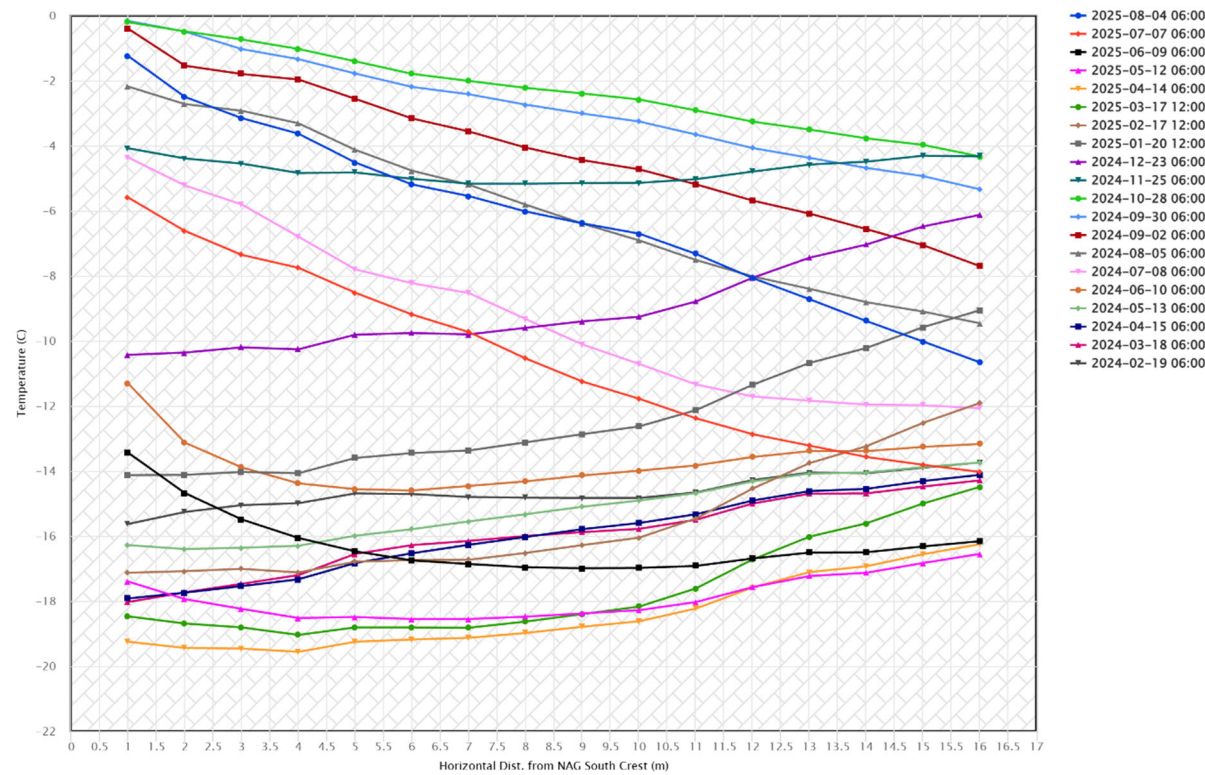

This instrument is installed horizontally and chart needs to be read accordingly

**WT WRSF TH14**

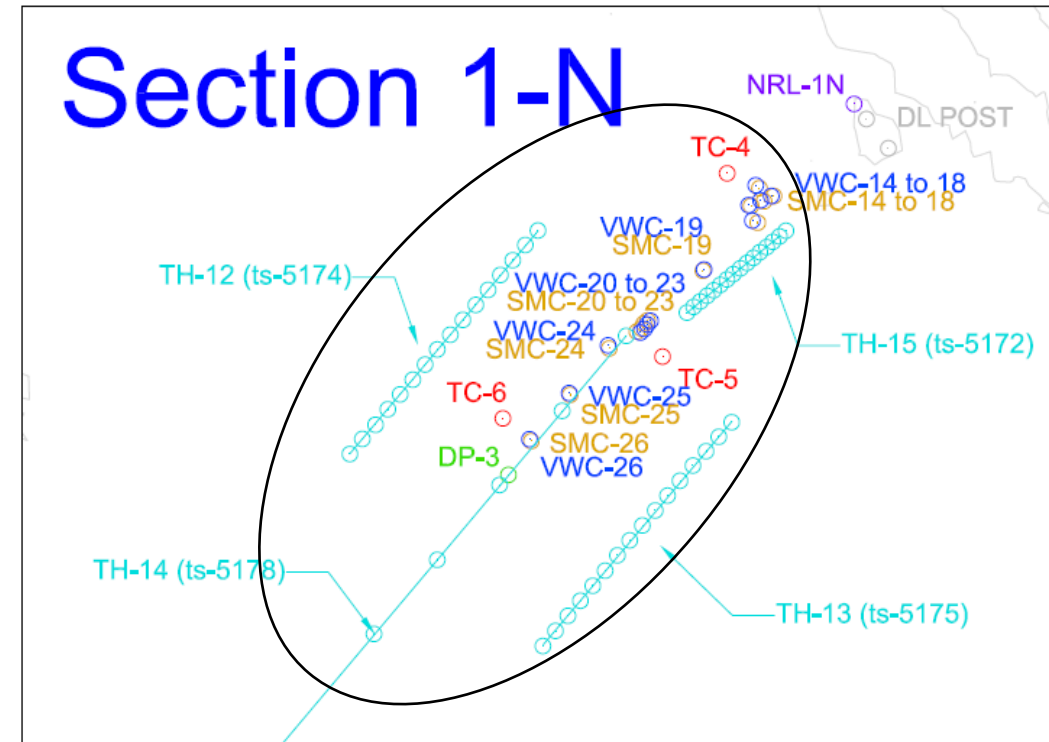
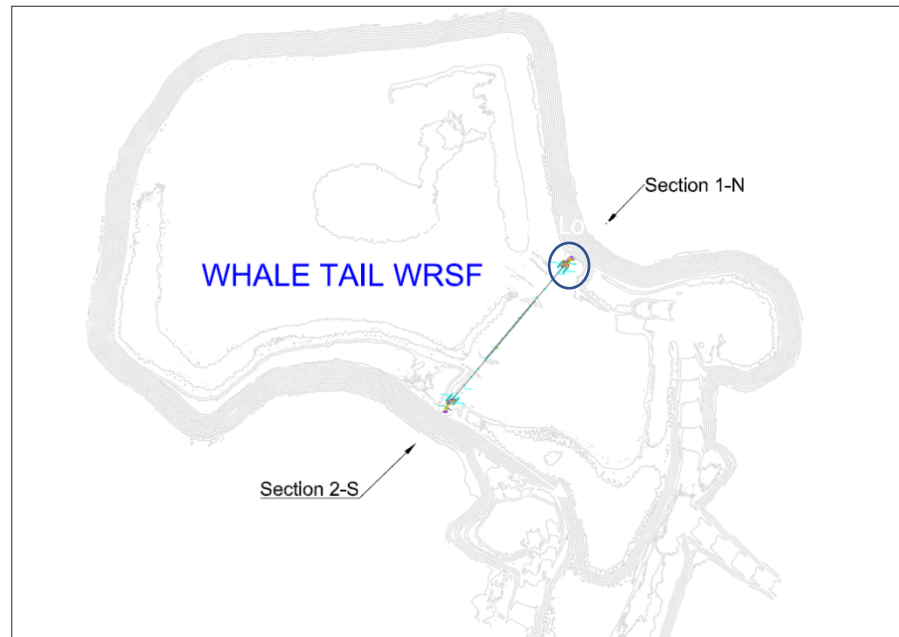

AMQ - WRSF - WT\_TH\_14

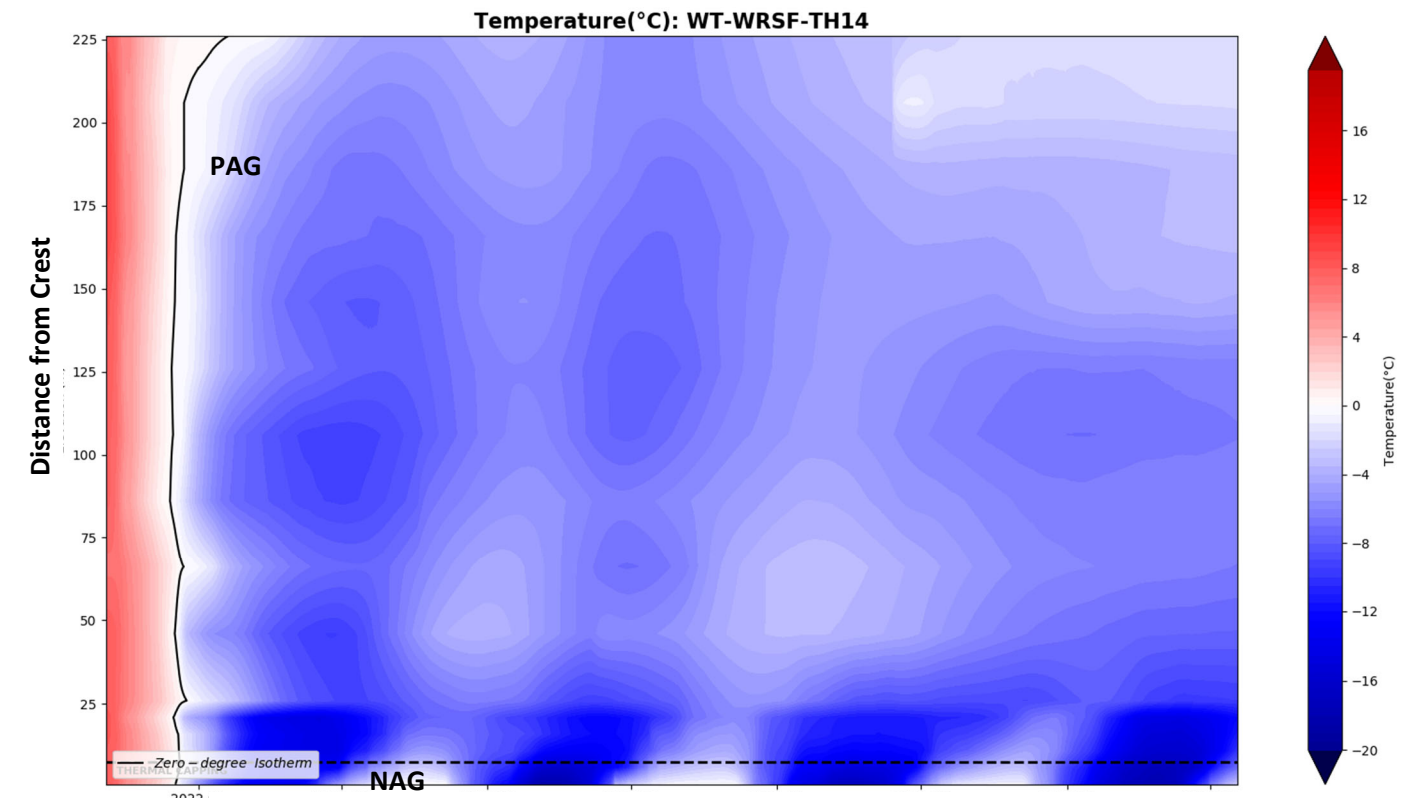
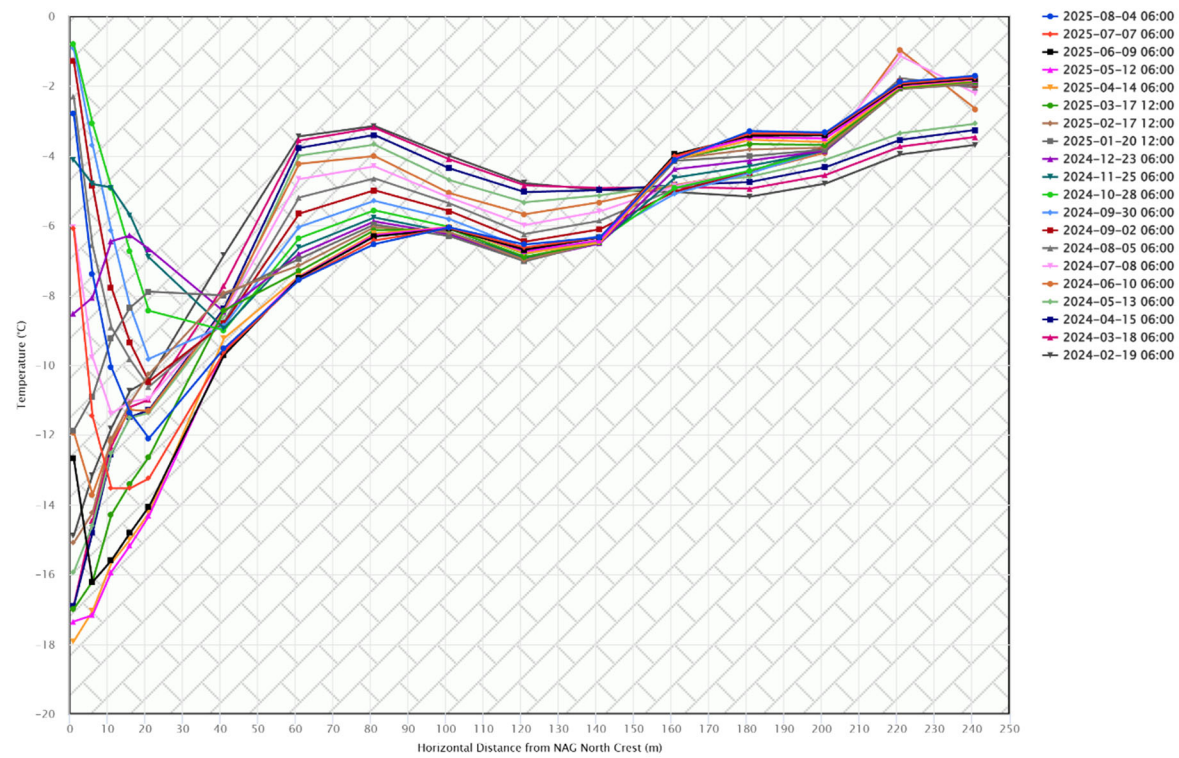

This instrument is installed horizontally and chart needs to be read accordingly

WT WRSF TH15

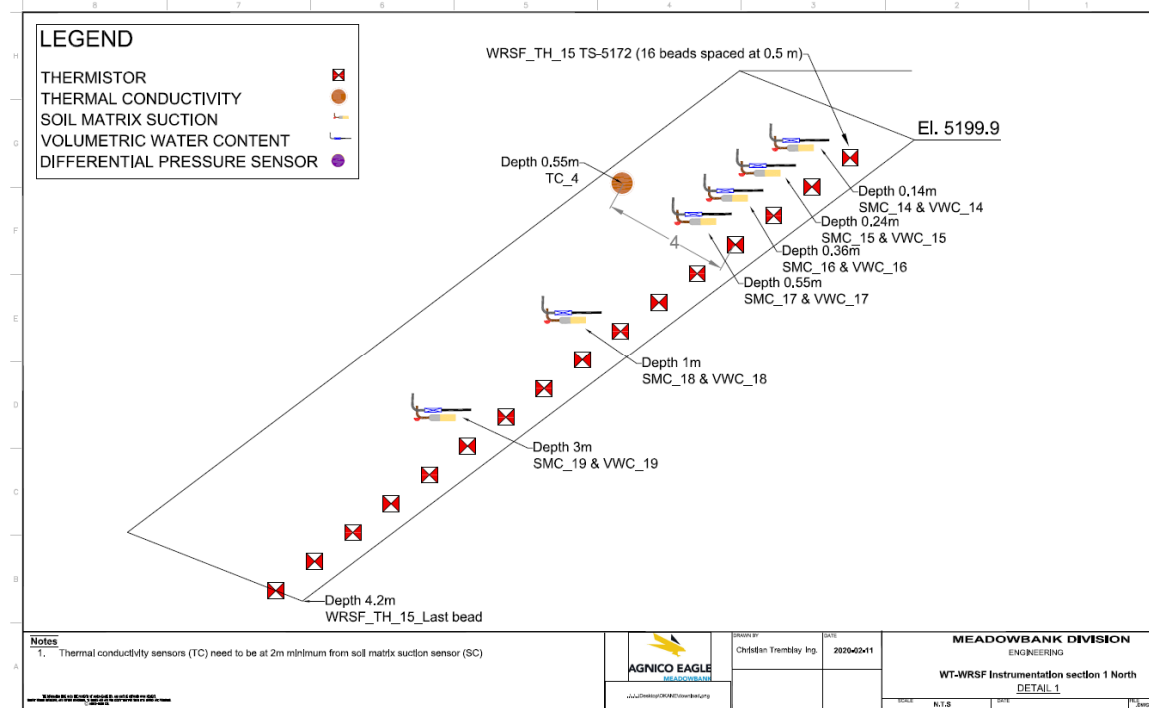
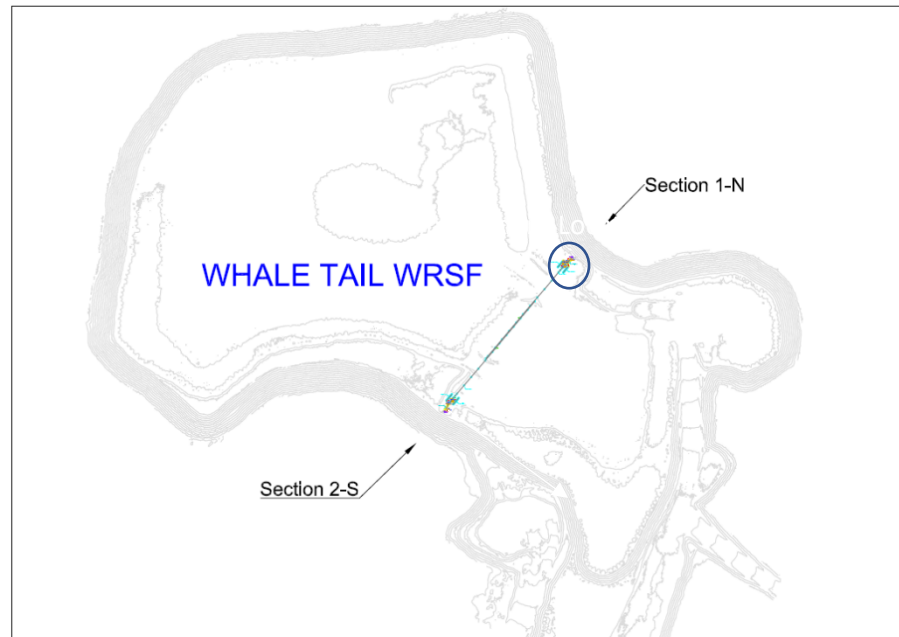

AMQ - WRSF - WT\_TH\_15

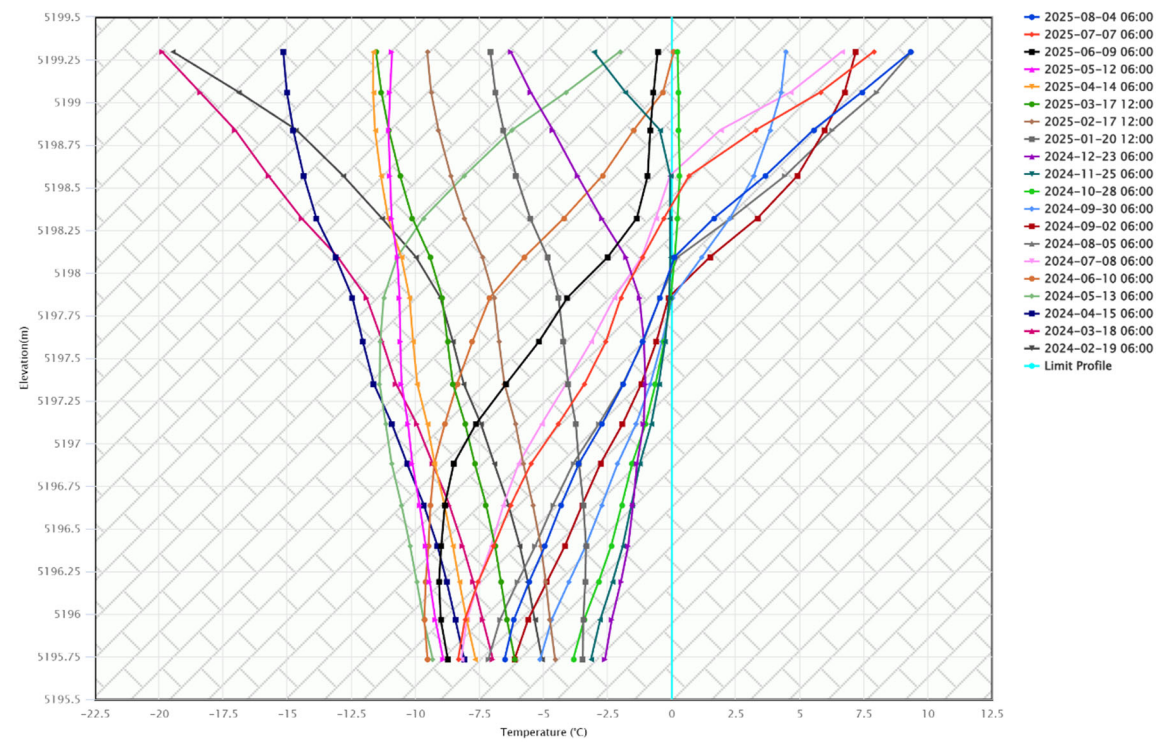

Temperature(°C): WT-WRSF-TH15

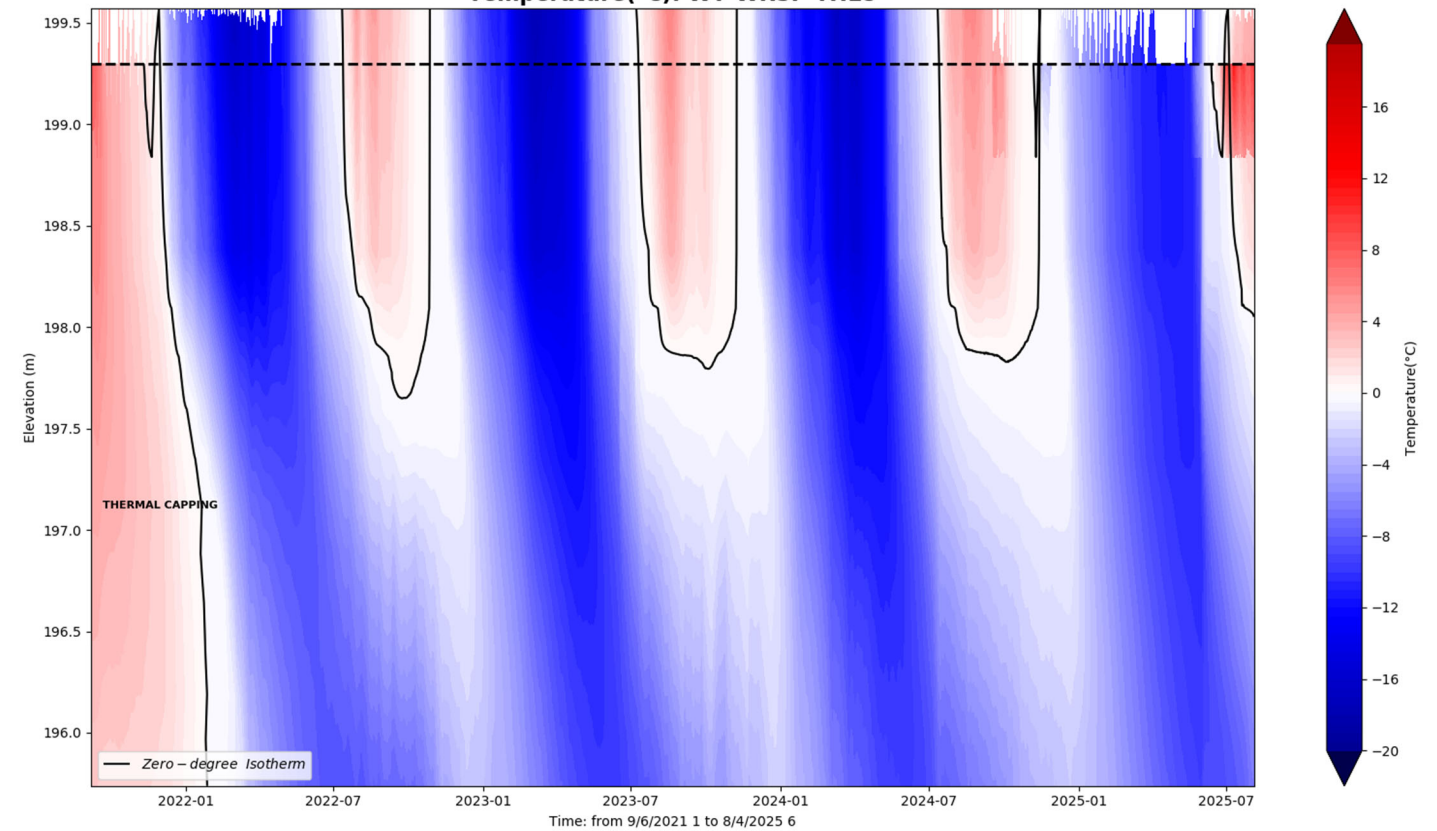

### WT WRSF TH16

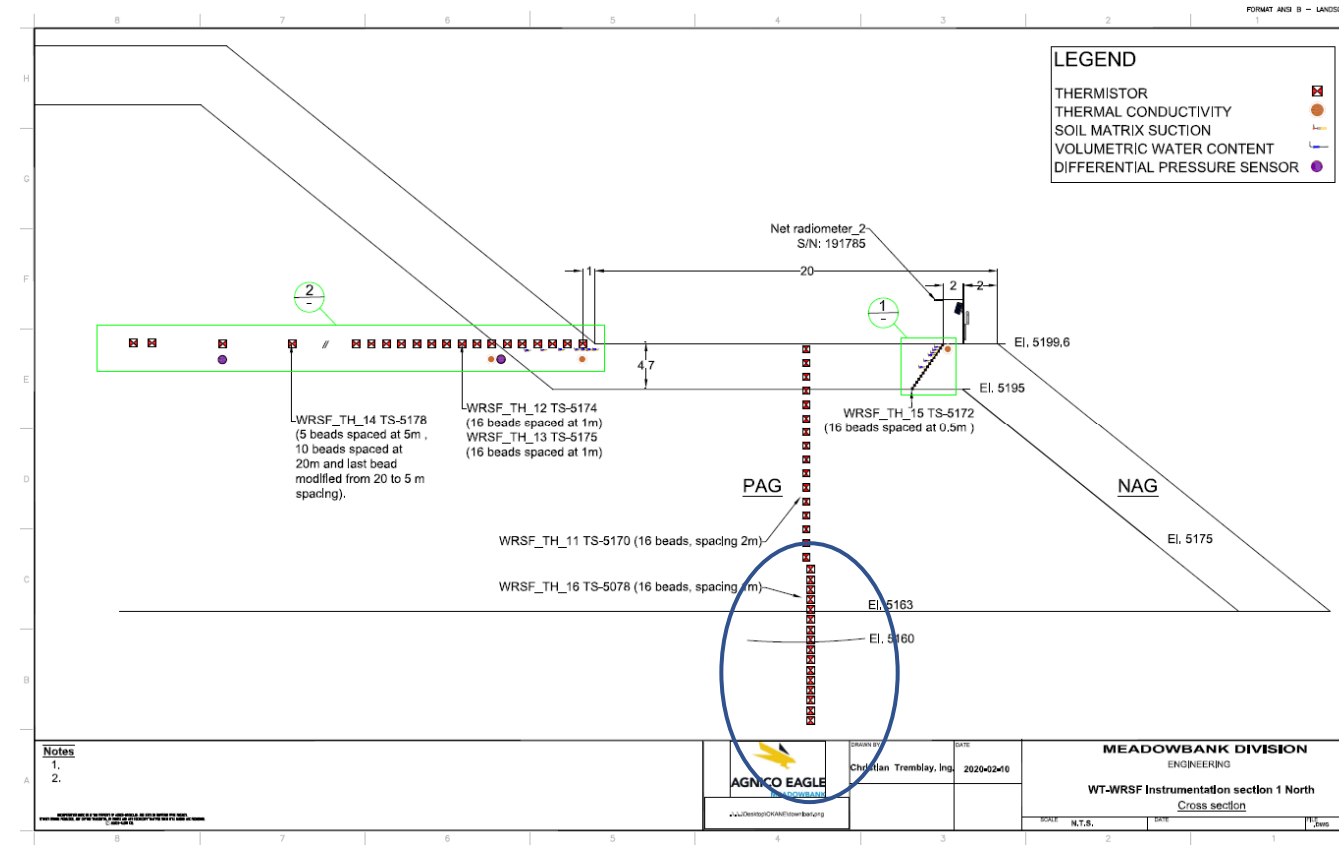
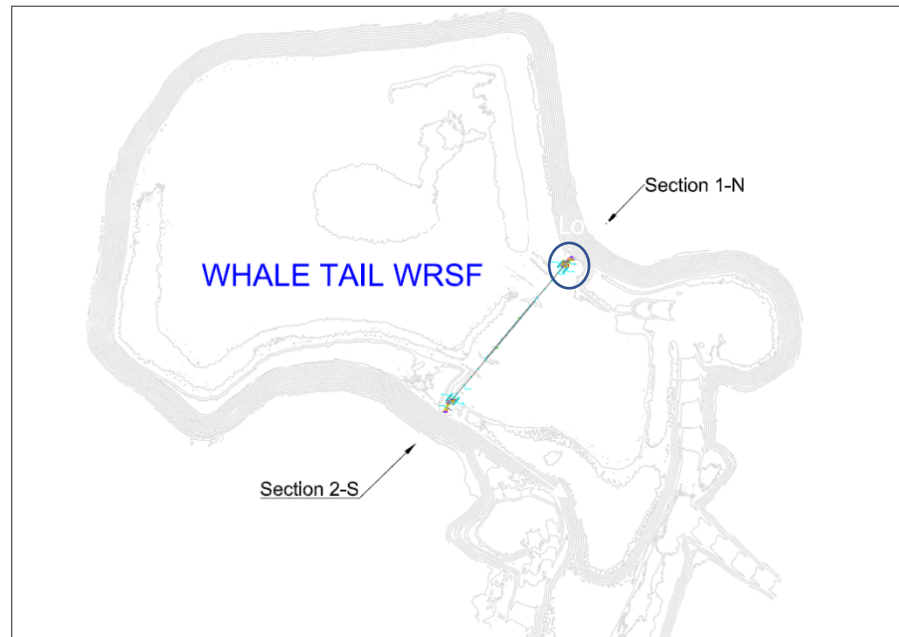

TH-11 & TH-16	
String #:	RST 5170 & 5078
<b>Drill Hole Coordinates</b>	
Northing	8479.2480
Easting	14259.1830
Elevation	5199.637

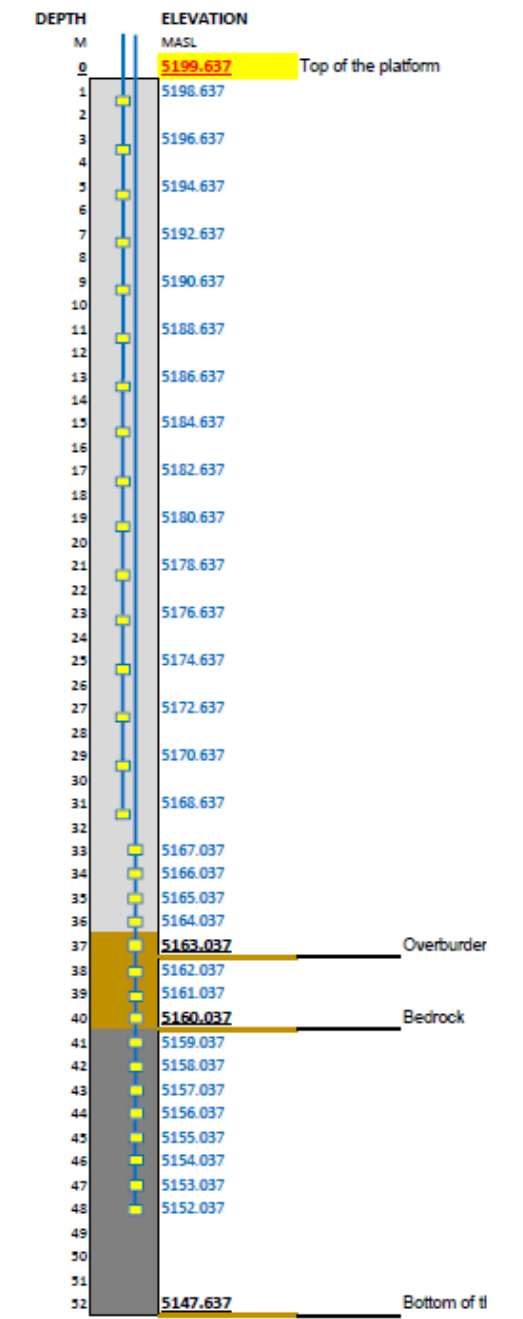

AMQ - WRSF - WT\_1N Vertical TH\_11 & 16

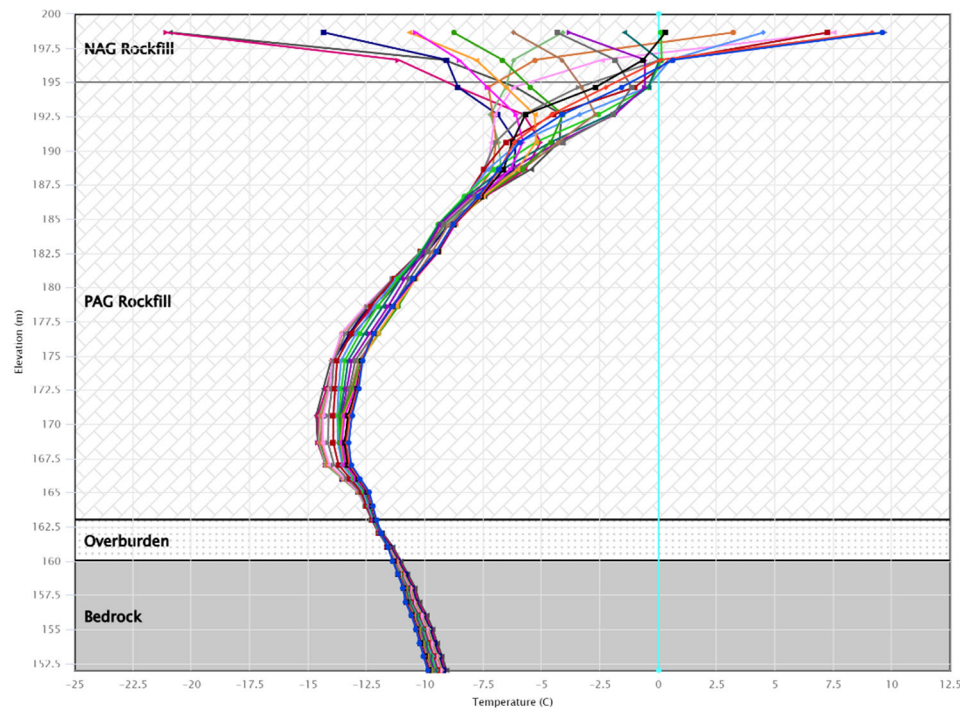

Temperature(°C): WT-WRSF-TH16

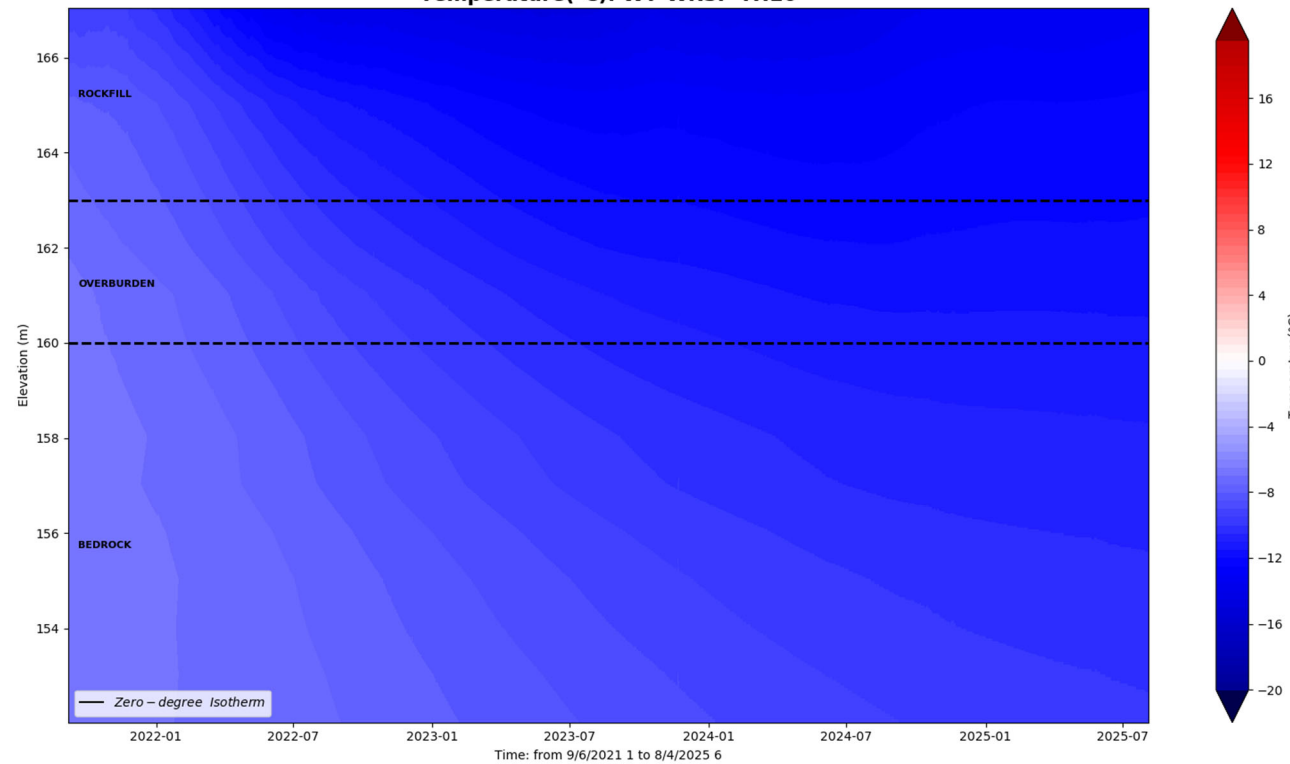

**IVR WRSF TH01**

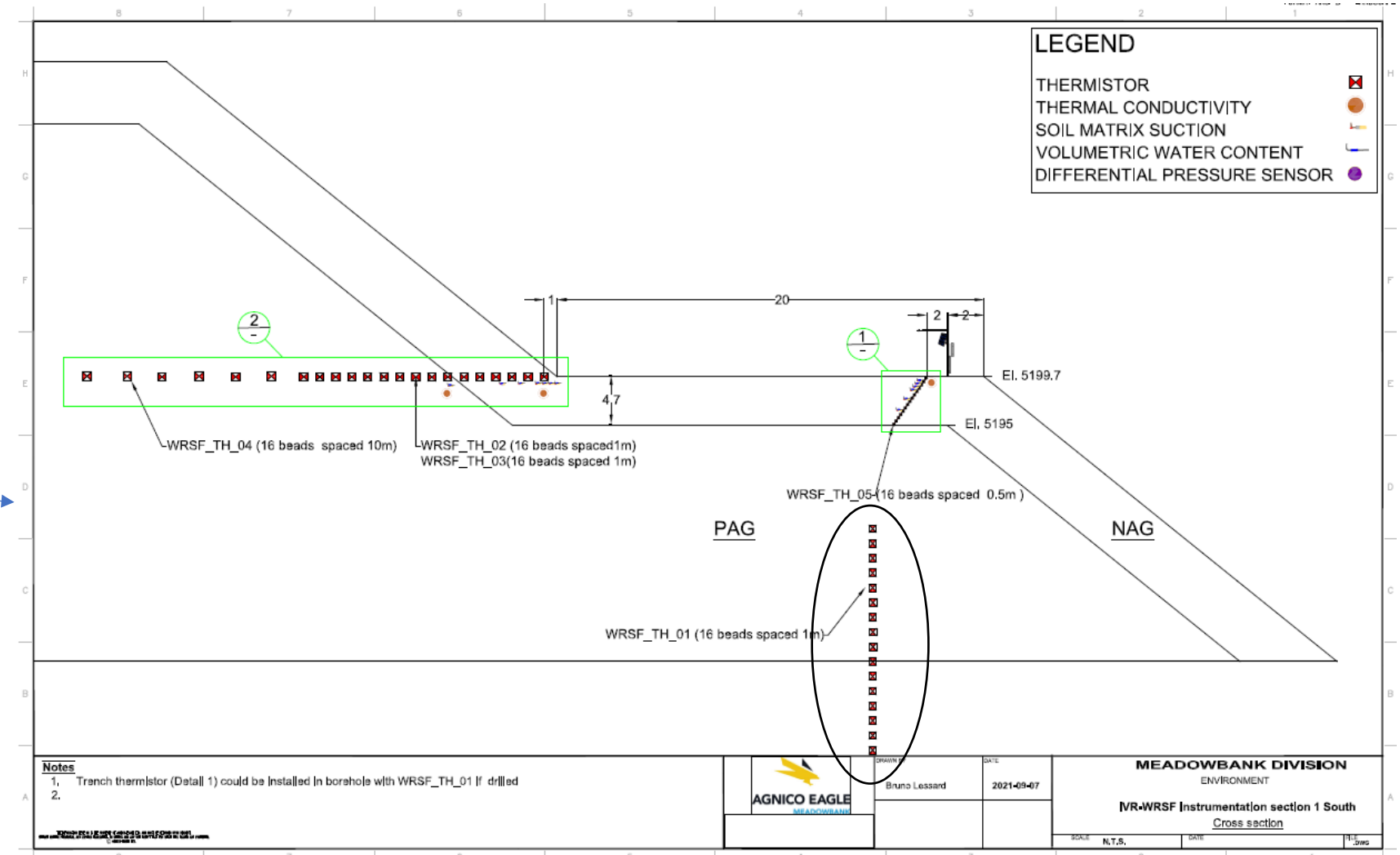
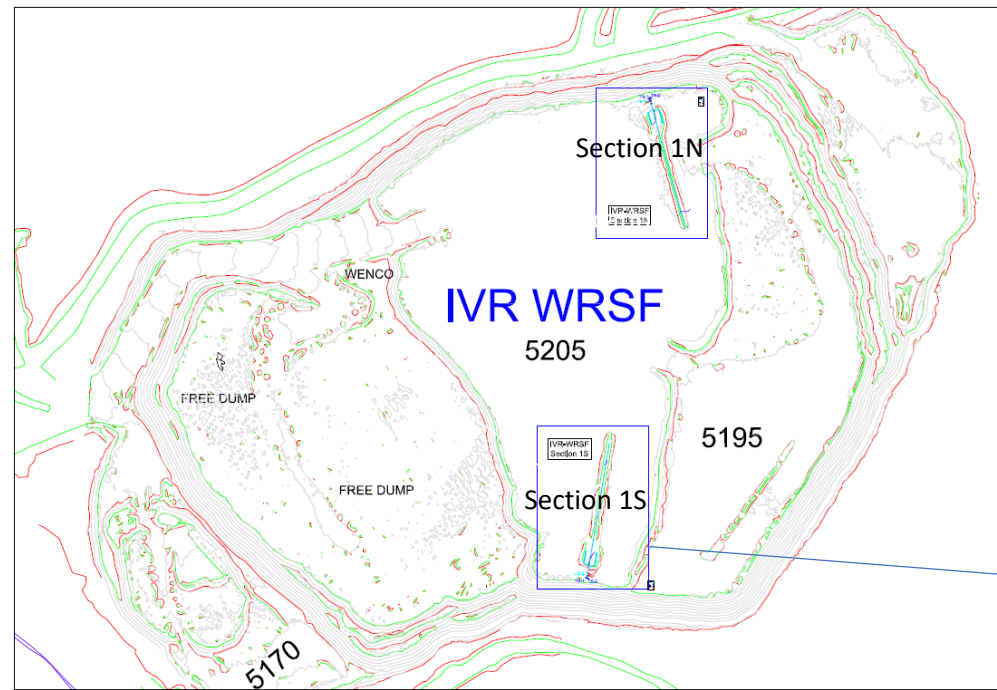

AMQ - WRSF - IVR\_TH\_01

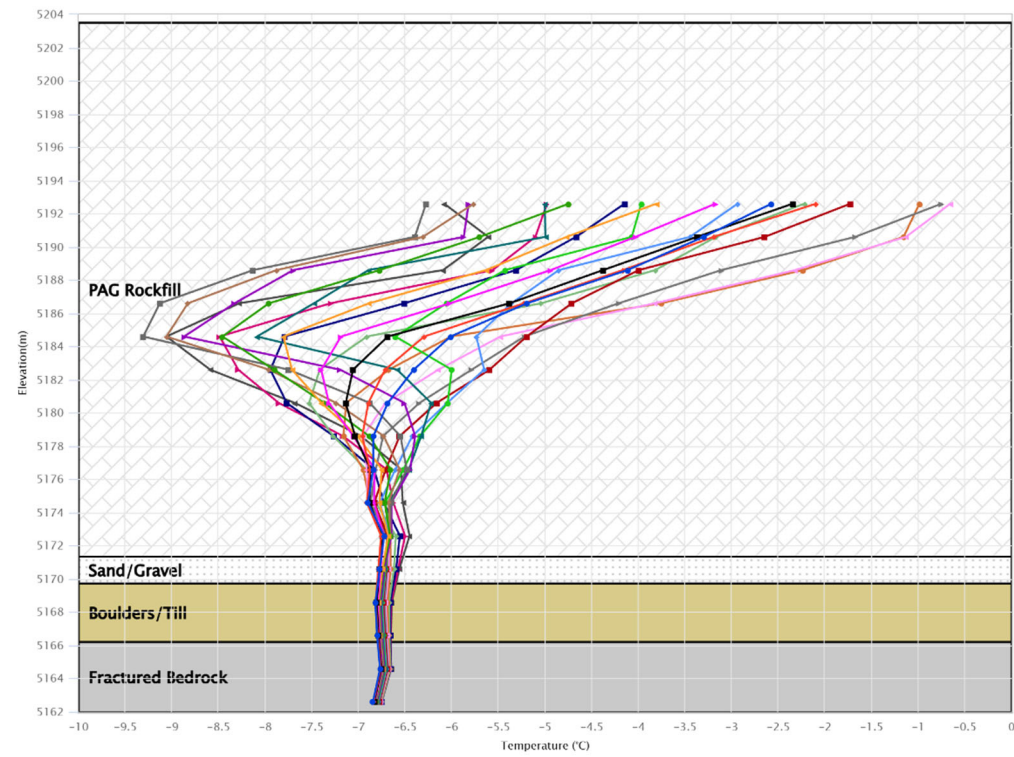

- 2025-12-27 12:00
- 2025-11-29 12:00
- 2025-11-01 12:00
- 2025-10-04 12:00
- 2025-09-06 12:00
- 2025-08-09 12:00
- 2025-07-12 12:00
- 2025-06-14 12:00
- 2025-05-17 12:00
- 2025-04-19 12:00
- 2025-03-22 12:00
- 2025-02-22 12:00
- 2025-01-25 12:00
- 2024-12-28 12:00
- 2024-11-30 12:00
- 2024-11-02 12:00
- 2024-10-05 12:00
- 2024-09-07 12:00
- 2024-08-10 12:00
- 2024-07-13 12:00

**Notes**  
 1. Trench thermistor (Detail 1) could be installed in borehole with WRSF\_TH\_01 if drilled  
 2.

	DRAWN BY Bruno Lessard	DATE 2021-09-07	<b>MEADOWBANK DIVISION</b> ENVIRONMENT IVR-WRSF Instrumentation section 1 South Cross section
	SCALE: N.T.S.		

### IVR WRSF TH02

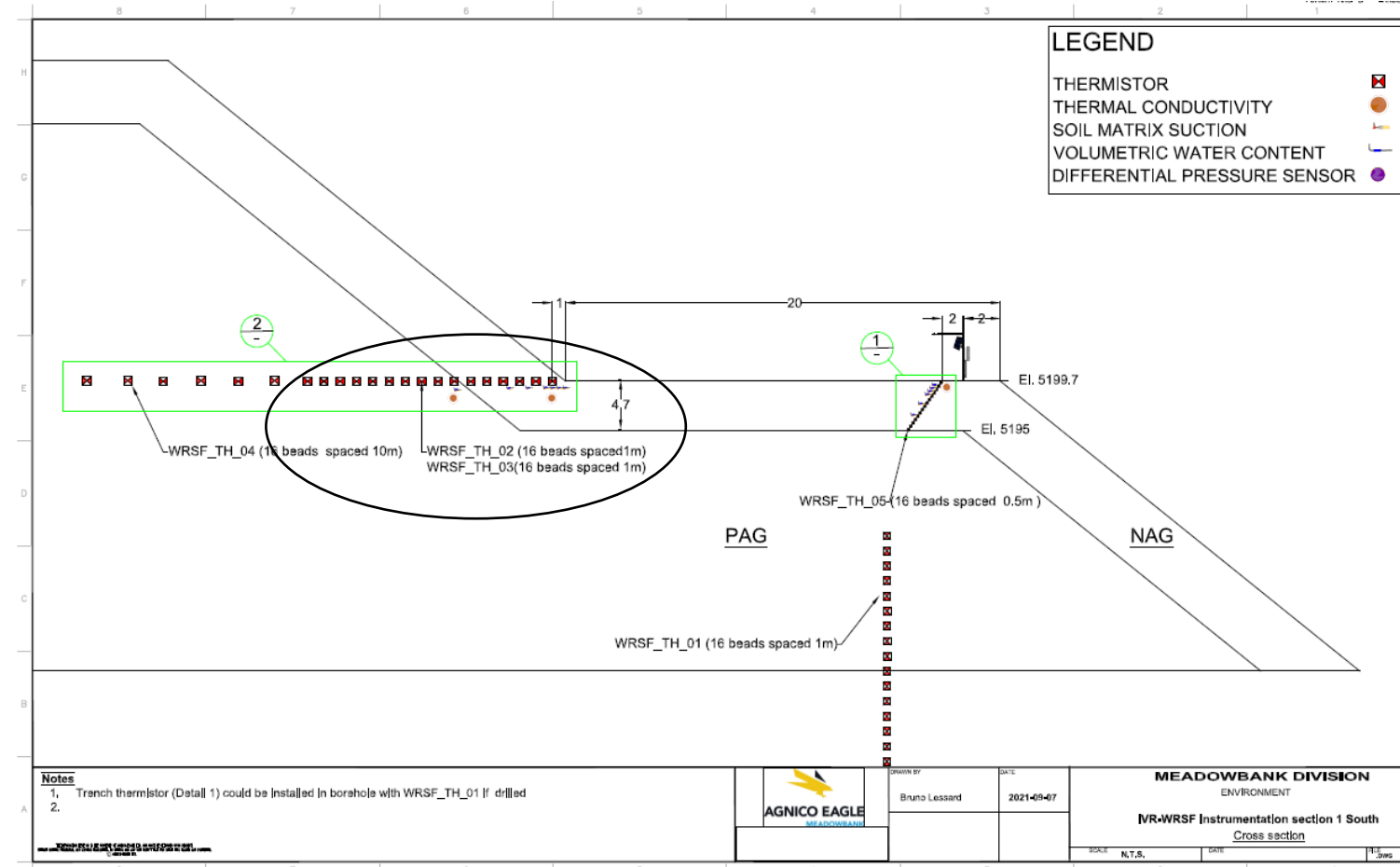
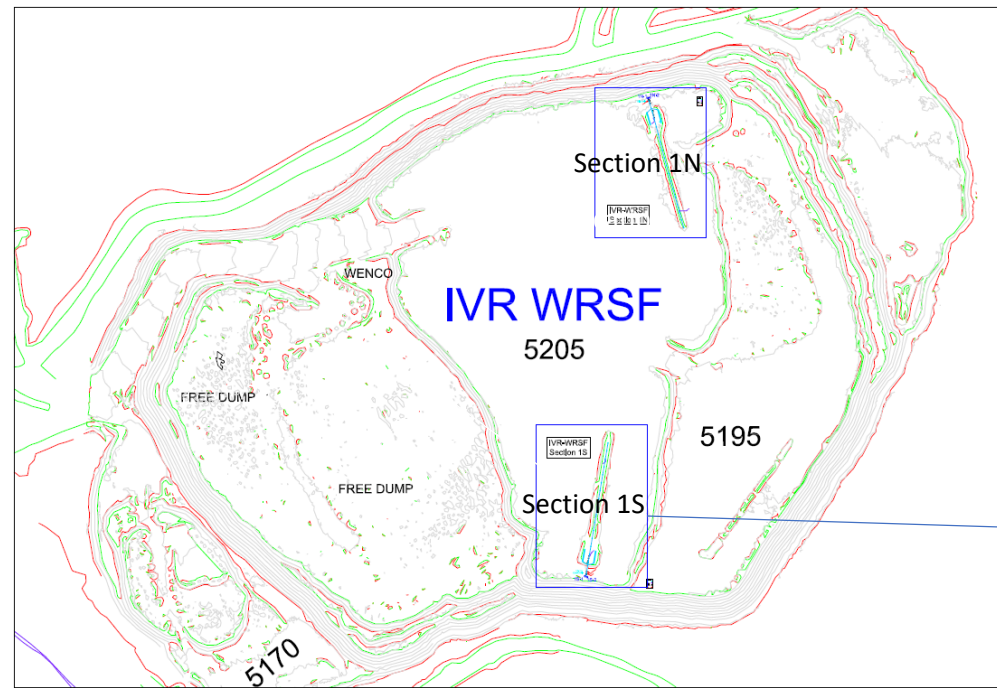

AMQ – WRSF – IVR\_TH\_02  
Horizontal thermistor South

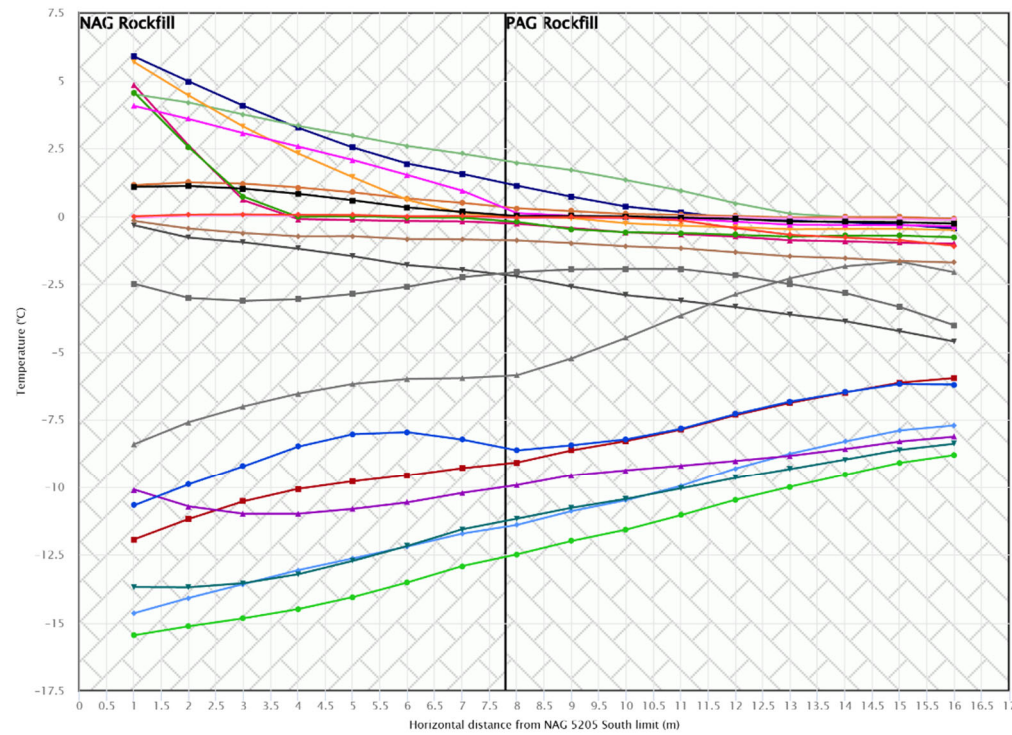

- 2025-12-27 12:00
- 2025-11-29 12:00
- 2025-11-01 12:00
- 2025-10-04 12:00
- 2025-09-06 12:00
- 2025-08-09 12:00
- 2025-07-12 12:00
- 2025-06-14 12:00
- 2025-05-17 12:00
- 2025-04-19 12:00
- 2025-03-22 12:00
- 2025-02-22 12:00
- 2025-01-25 12:00
- 2024-12-28 12:00
- 2024-11-30 12:00
- 2024-11-02 12:00
- 2024-10-05 12:00
- 2024-09-07 12:00
- 2024-08-10 12:00
- 2024-07-13 12:00

This instrument is installed horizontally and chart needs to be read accordingly

**Notes**  
 1. Trench thermistor (Detail 1) could be installed in borahole with WRSF\_TH\_01 if drilled.  
 2.

**AGNICO EAGLE**  
 DRAWN BY: Bruno Lessard  
 DATE: 2021-09-07

**MEADOWBANK DIVISION**  
 ENVIRONMENT  
 IVR-WRSF Instrumentation section 1 South  
 Cross section

SCALE: N.T.S. DATE: N/A

### IVR WRSF TH03

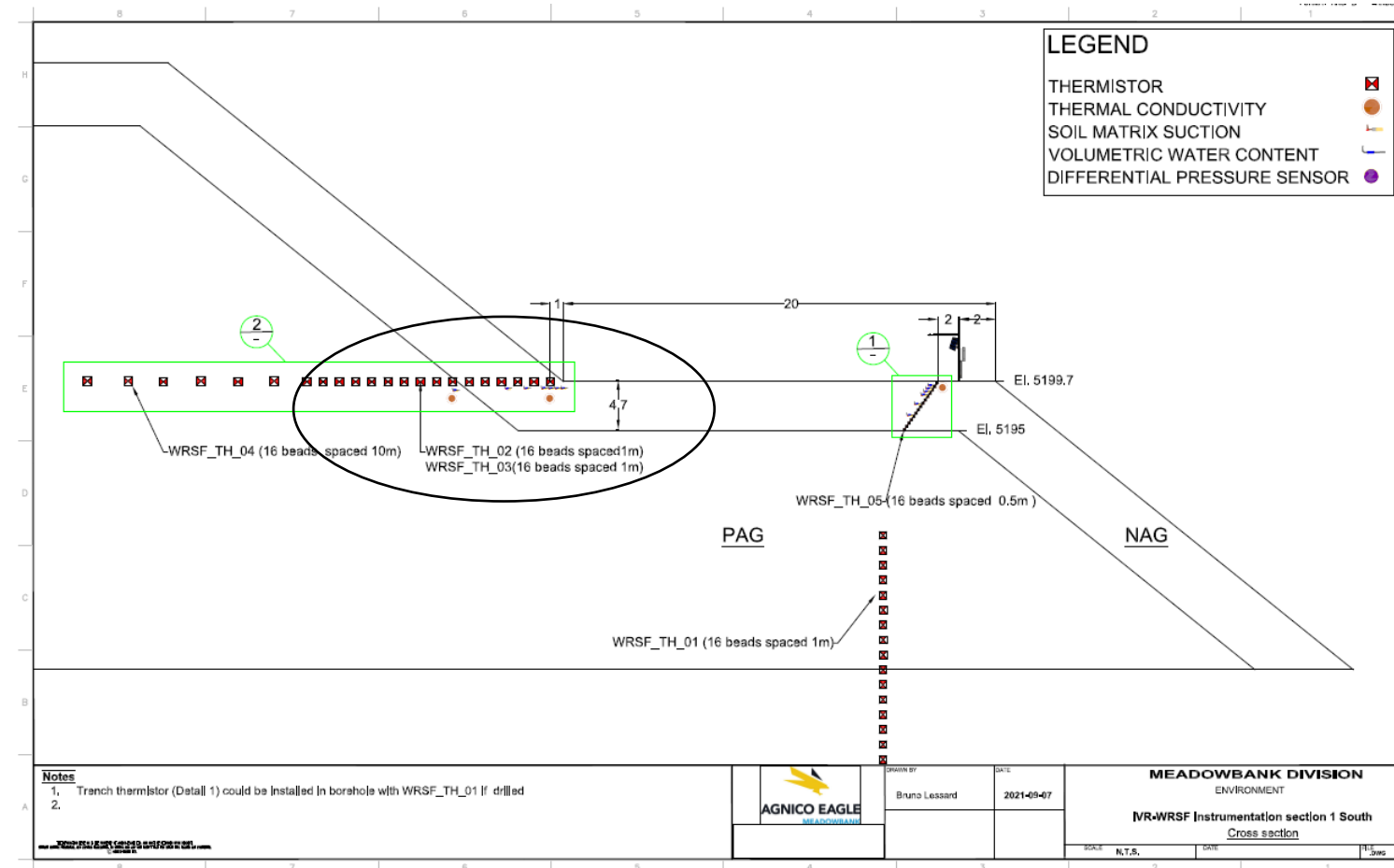
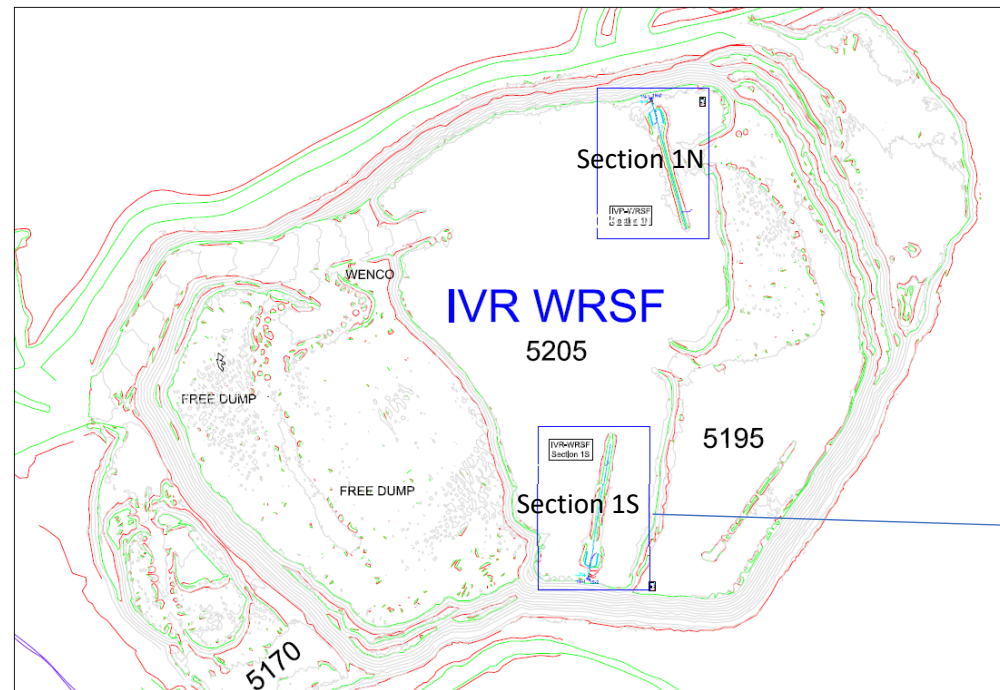

AMQ - WRSF - IVR\_TH\_03  
Horizontal Thermistor South

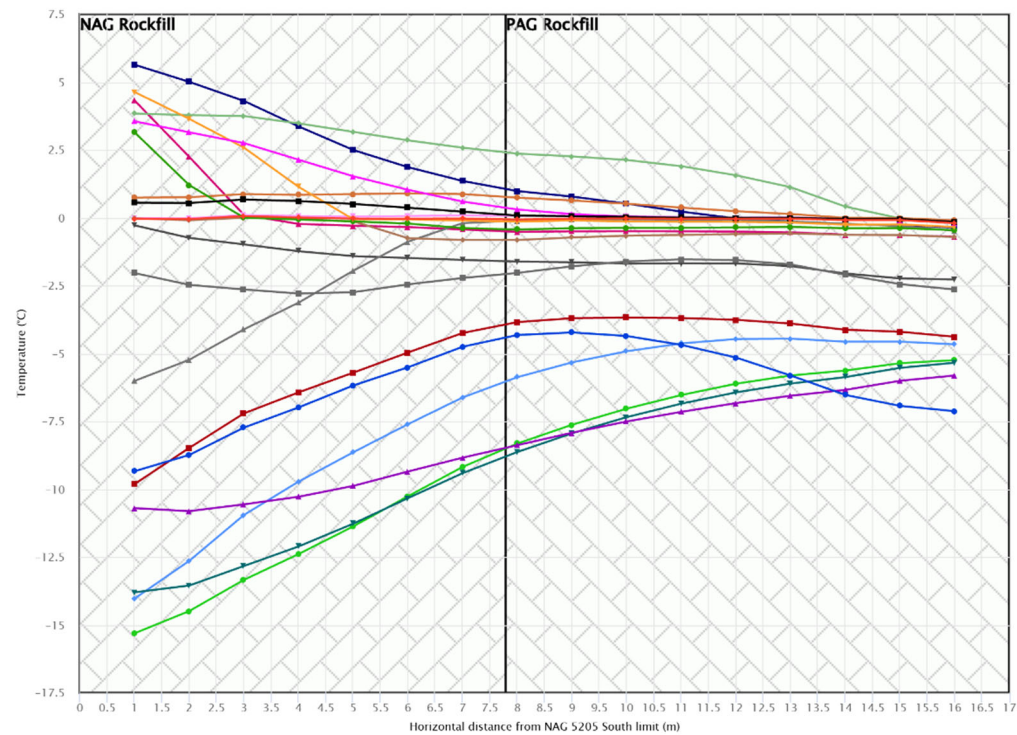

- 2025-12-27 12:00
- 2025-11-29 12:00
- 2025-11-01 12:00
- 2025-10-04 12:00
- 2025-09-06 12:00
- 2025-08-09 12:00
- 2025-07-12 12:00
- 2025-06-14 12:00
- 2025-05-17 12:00
- 2025-04-19 12:00
- 2025-03-22 12:00
- 2025-02-22 12:00
- 2025-01-25 12:00
- 2024-12-28 12:00
- 2024-11-30 12:00
- 2024-11-02 12:00
- 2024-10-05 12:00
- 2024-09-07 12:00
- 2024-08-10 12:00
- 2024-07-13 12:00

This instrument is installed horizontally and chart needs to be read accordingly

	DRAWN BY Bruno Lessard	DATE 2021-09-07	<b>MEADOWBANK DIVISION</b> ENVIRONMENT IVR-WRSF Instrumentation section 1 South Cross section
	SCALE: N.T.S.		

### IVR WRSF TH04

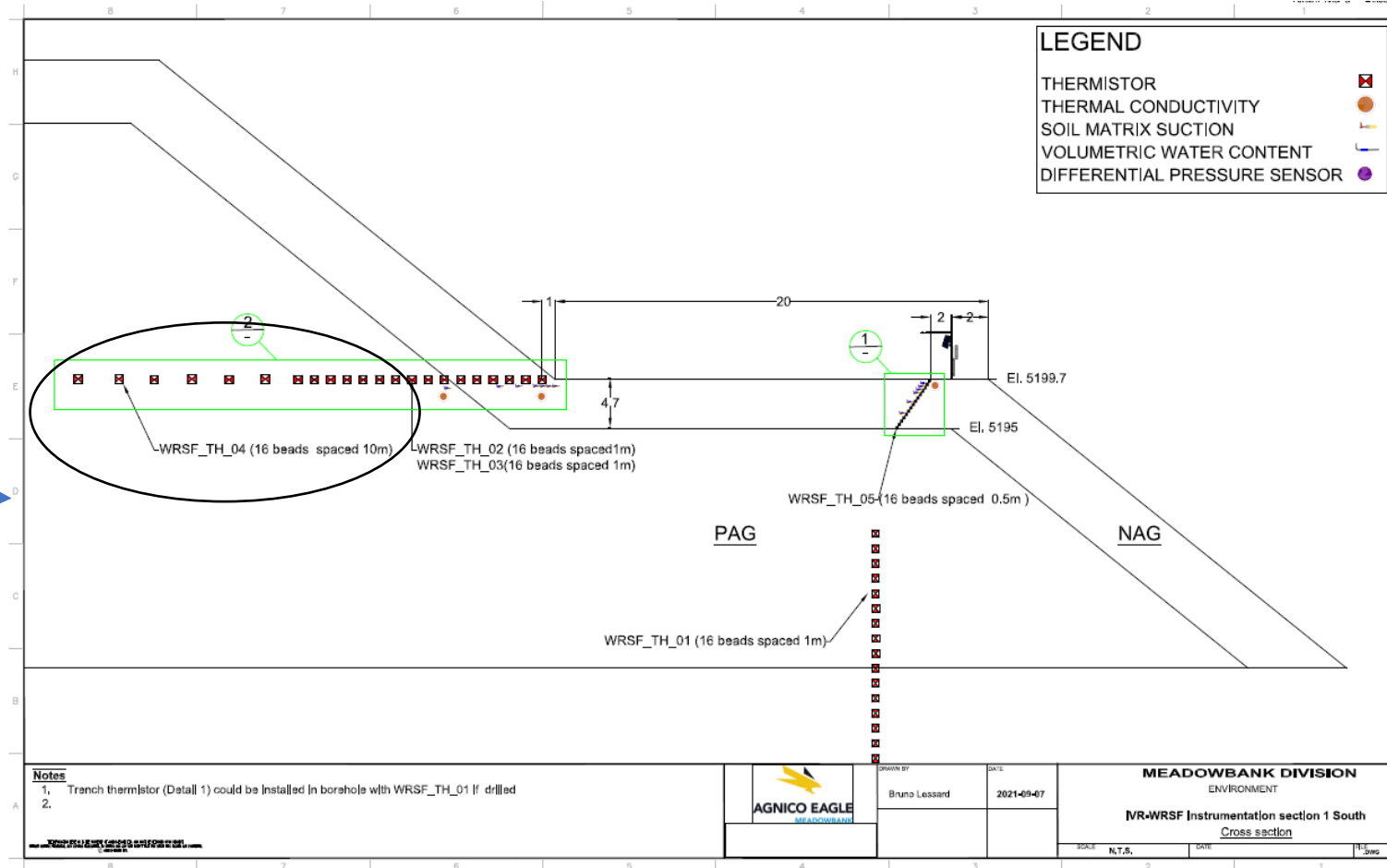
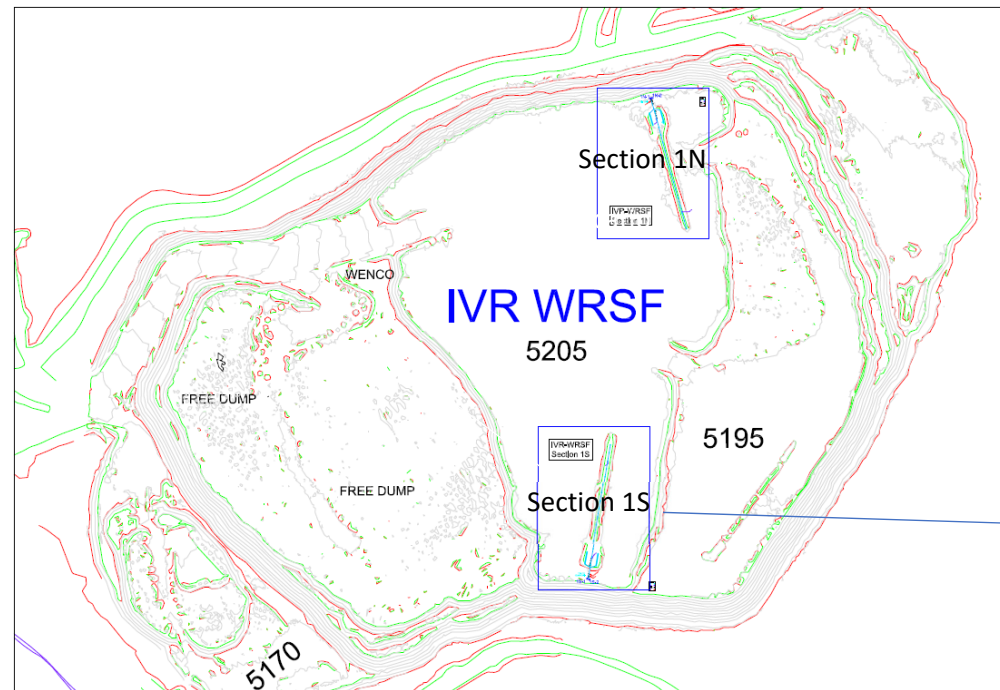

AMQ - WRSF - IVR\_TH\_04  
Horizontal Thermistor South

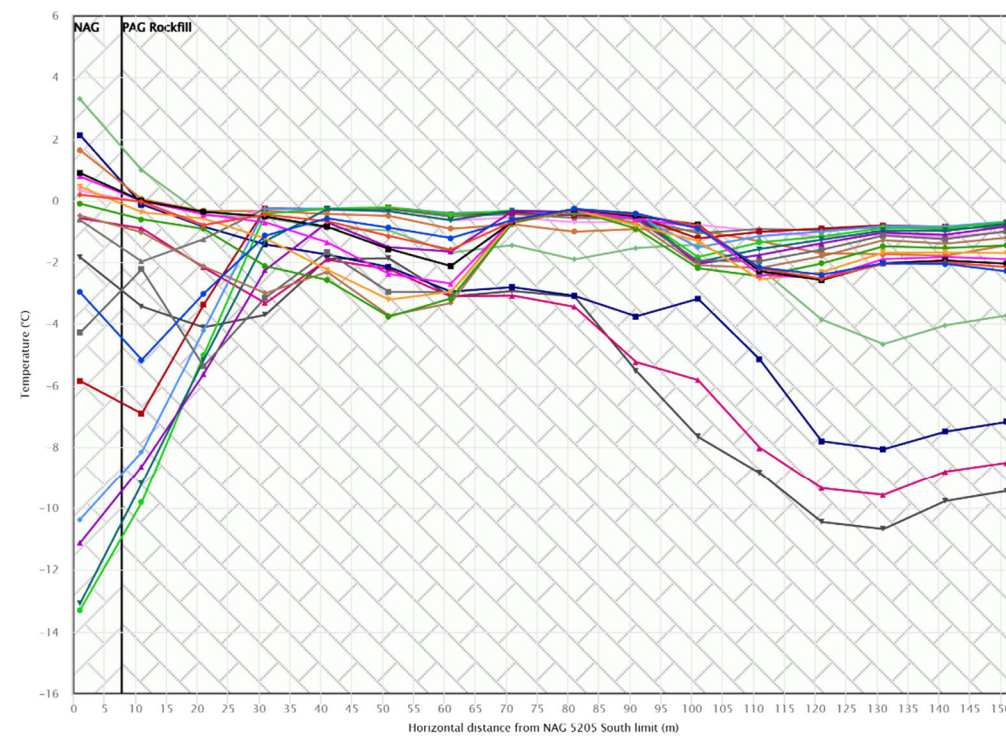

- 2025-12-27 12:00
- 2025-11-29 12:00
- 2025-11-01 12:00
- 2025-10-04 12:00
- 2025-09-06 12:00
- 2025-08-09 12:00
- 2025-07-12 12:00
- 2025-06-14 12:00
- 2025-05-17 12:00
- 2025-04-19 12:00
- 2025-03-22 12:00
- 2025-02-22 12:00
- 2025-01-25 12:00
- 2024-12-28 12:00
- 2024-11-30 12:00
- 2024-11-02 12:00
- 2024-10-05 12:00
- 2024-09-07 12:00
- 2024-08-10 12:00
- 2024-07-13 12:00

This instrument is installed horizontally and chart needs to be read accordingly

**Notes**  
 1. Tranch thermistor (Data1) could be installed in boreholes with WRSF\_TH\_01 if drilled  
 2.

	DRAWN BY Bruno Lessard	DATE 2021-09-07	<b>MEADOWBANK DIVISION</b> ENVIRONMENT IVR-WRSF Instrumentation section 1 South Cross section
	SCALE: N.T.S.    DATE:		

### IVR WRSF TH05

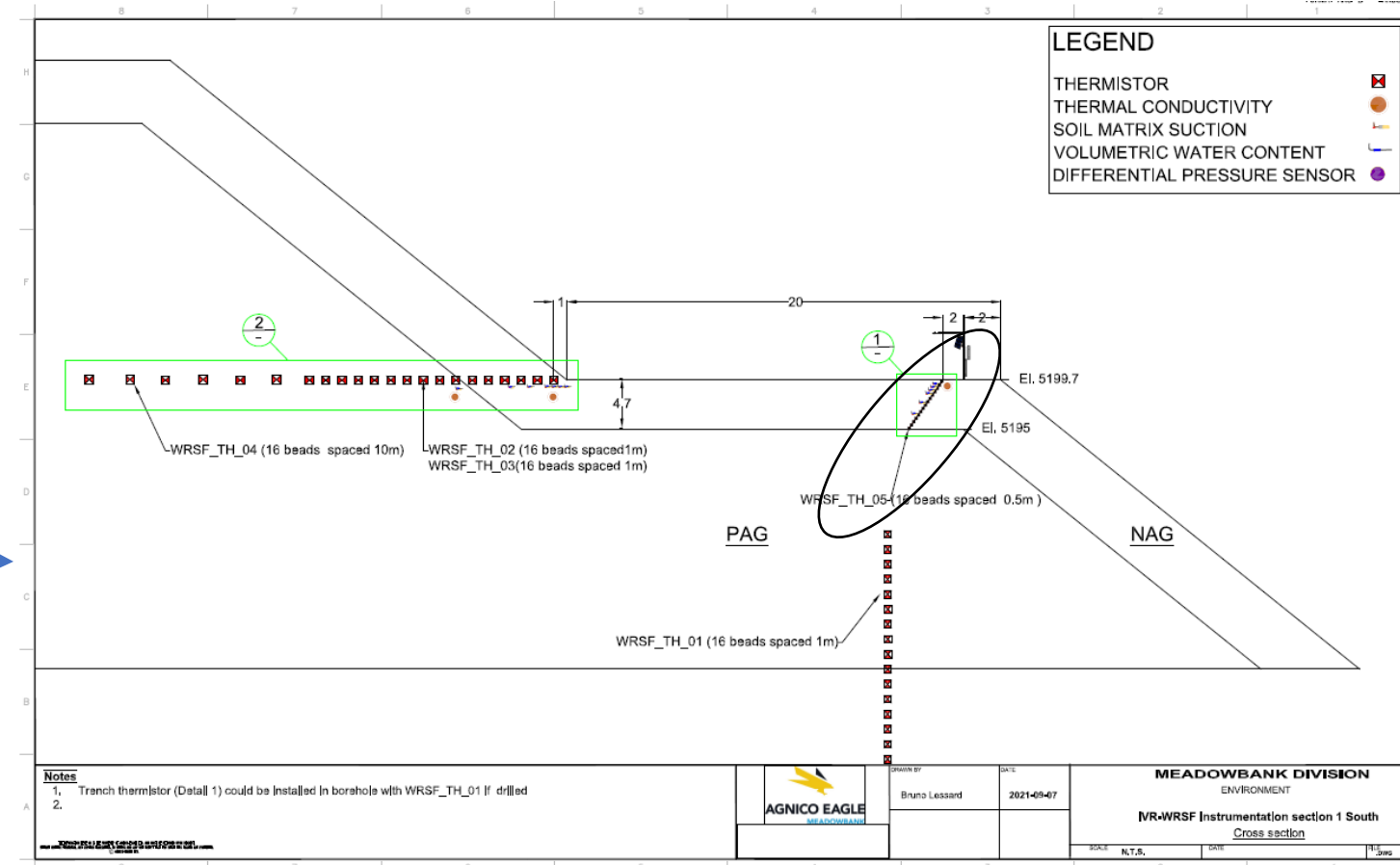
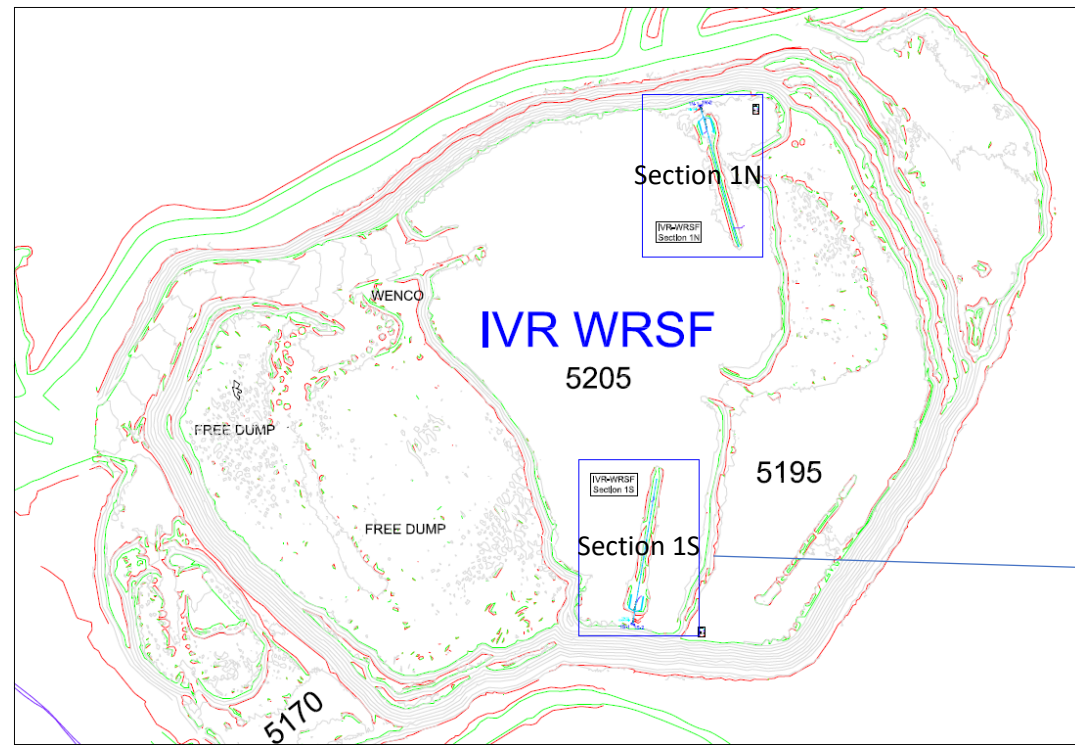

AMQ - WRSF - IVR\_TH\_05

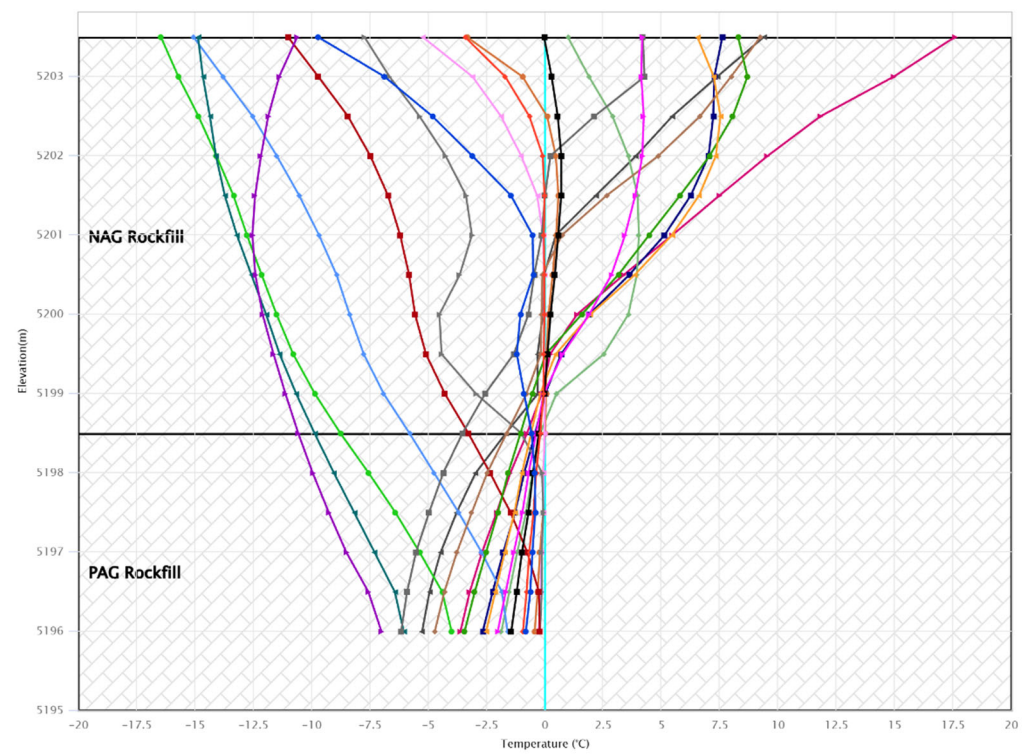

### IVR WRSF TH06

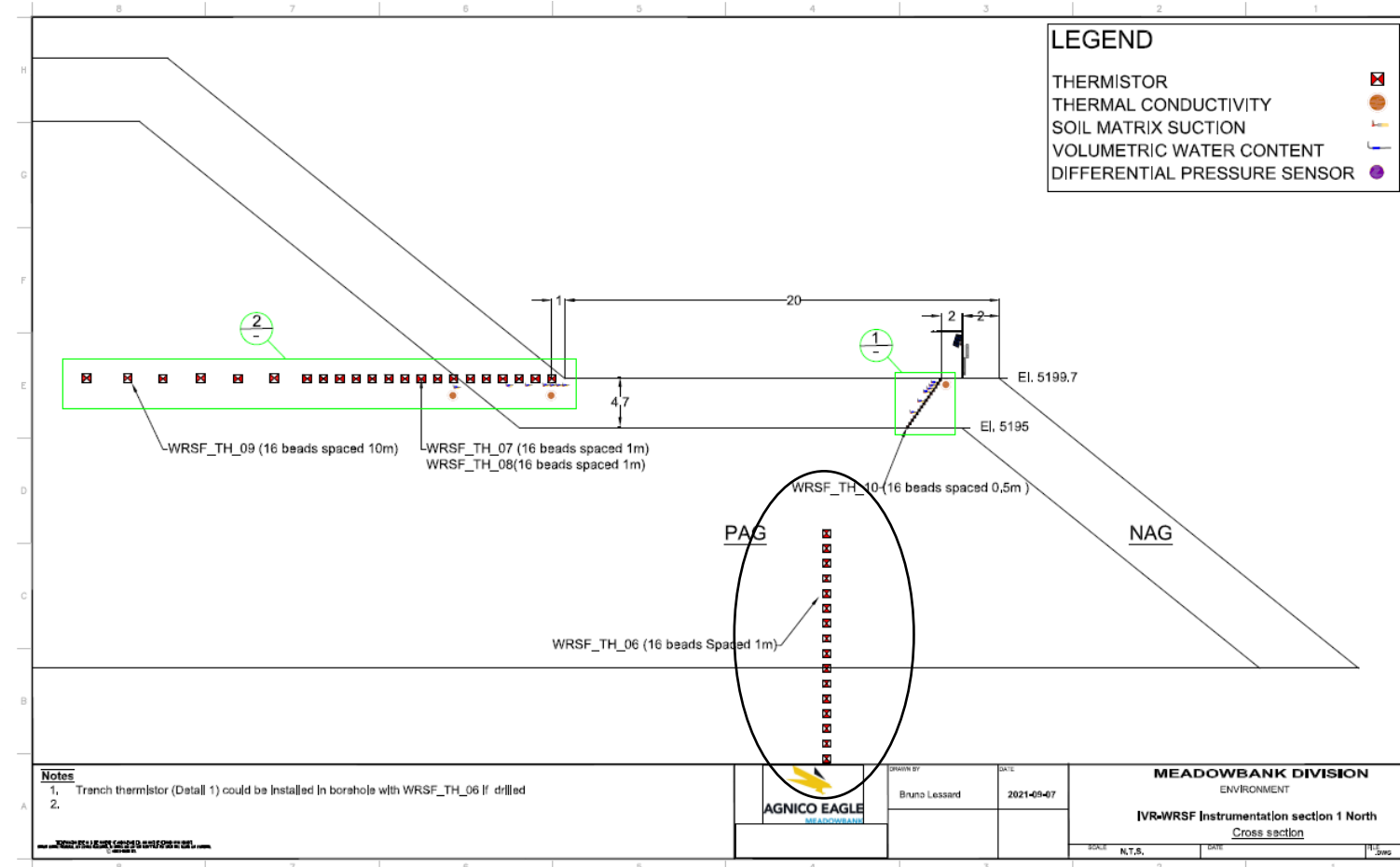
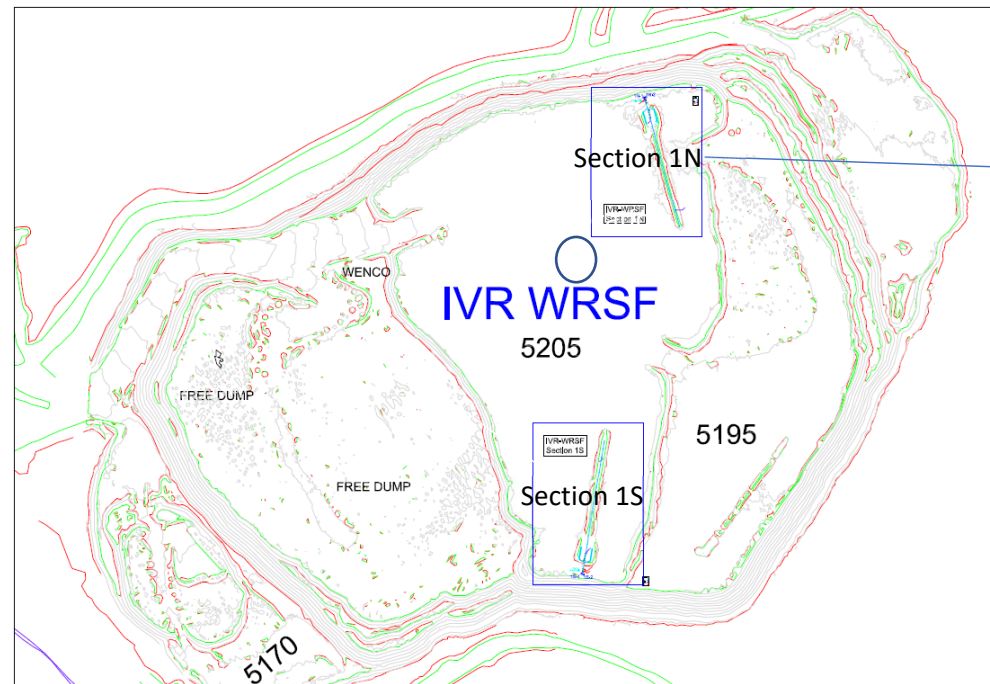

AMQ - WRSF - IVR\_TH\_06

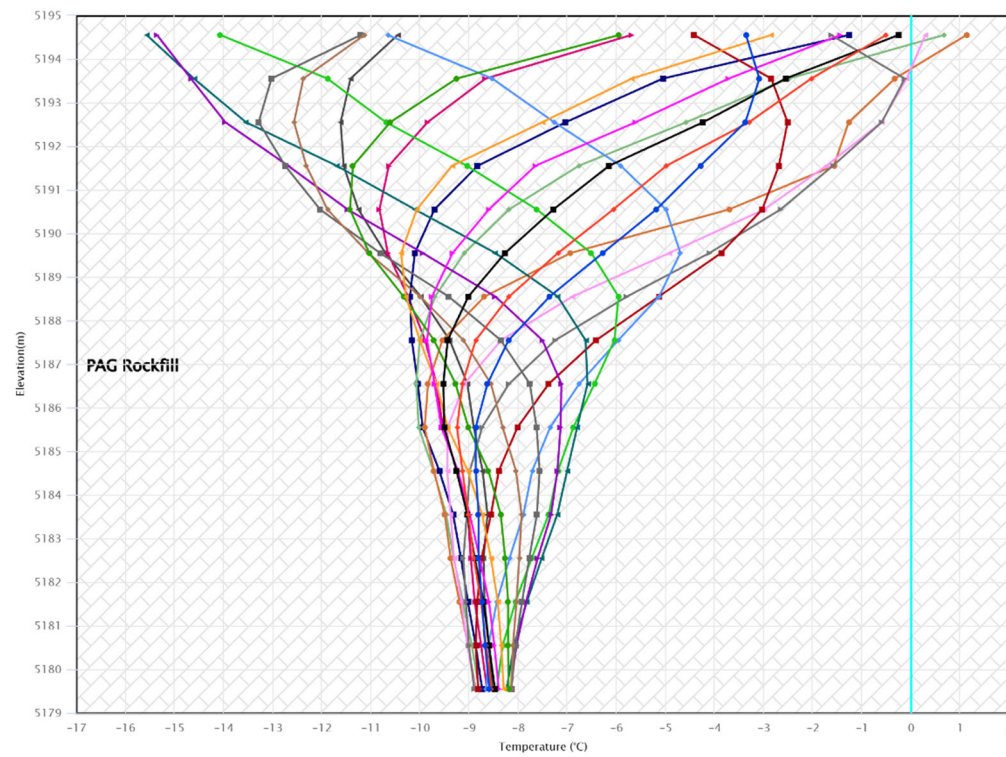

- 2025-12-15 12:00
- 2025-11-17 12:00
- 2025-10-20 12:00
- 2025-09-22 12:00
- 2025-08-25 12:00
- 2025-07-28 12:00
- 2025-06-30 12:00
- 2025-06-02 12:00
- 2025-05-05 12:00
- 2025-04-07 12:00
- 2025-03-10 12:00
- 2025-02-10 12:00
- 2025-01-13 12:00
- 2024-12-16 12:00
- 2024-11-18 12:00
- 2024-10-21 12:00
- 2024-09-23 12:00
- 2024-08-26 12:00
- 2024-07-29 12:00
- 2024-07-01 12:00
- Limit Profile

Notes  
 1. Trench thermistor (Data# 1) could be installed in borehole with WRSF\_TH\_06 if drilled  
 2.

AGNICO EAGLE	Drawn by	Bruno Lessard	Date	2021-09-07
	<b>MEADOWBANK DIVISION</b> ENVIRONMENT			
<b>IVR-WRSF Instrumentation section 1 North</b> Cross section				
Scale	ALT.S.	Date	Nil	

### IVR WRSF TH07

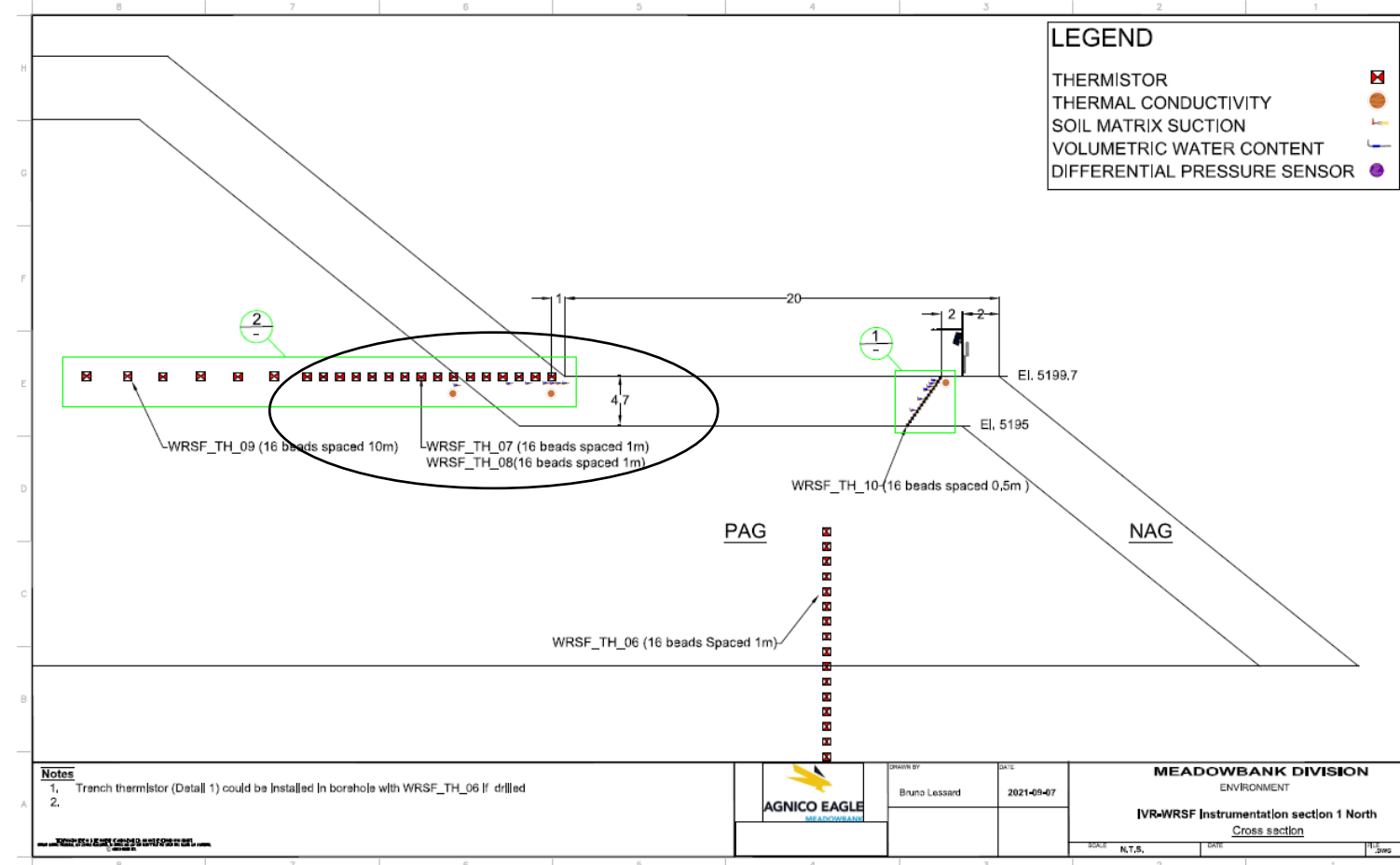
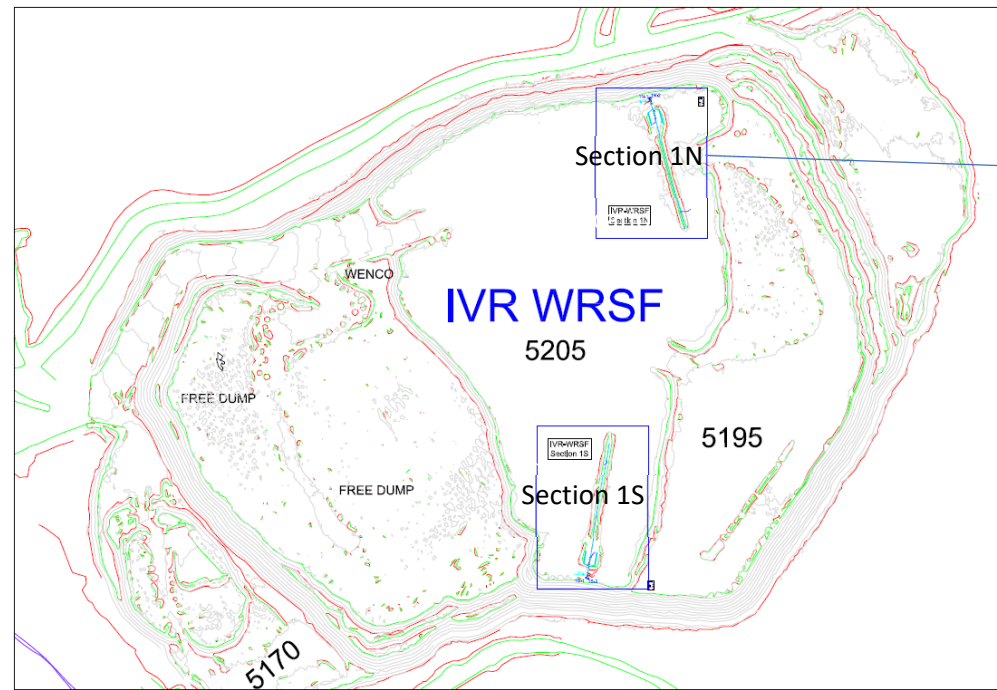

This instrument is installed horizontally and chart needs to be read accordingly

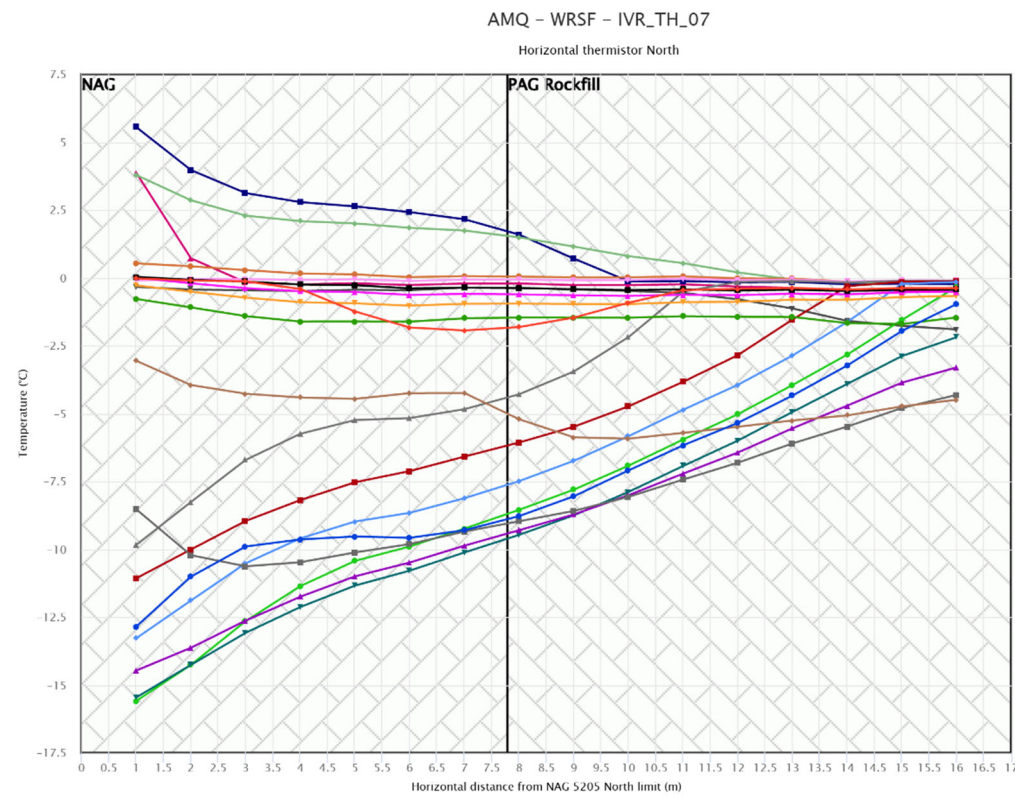

### IVR WRSF TH08

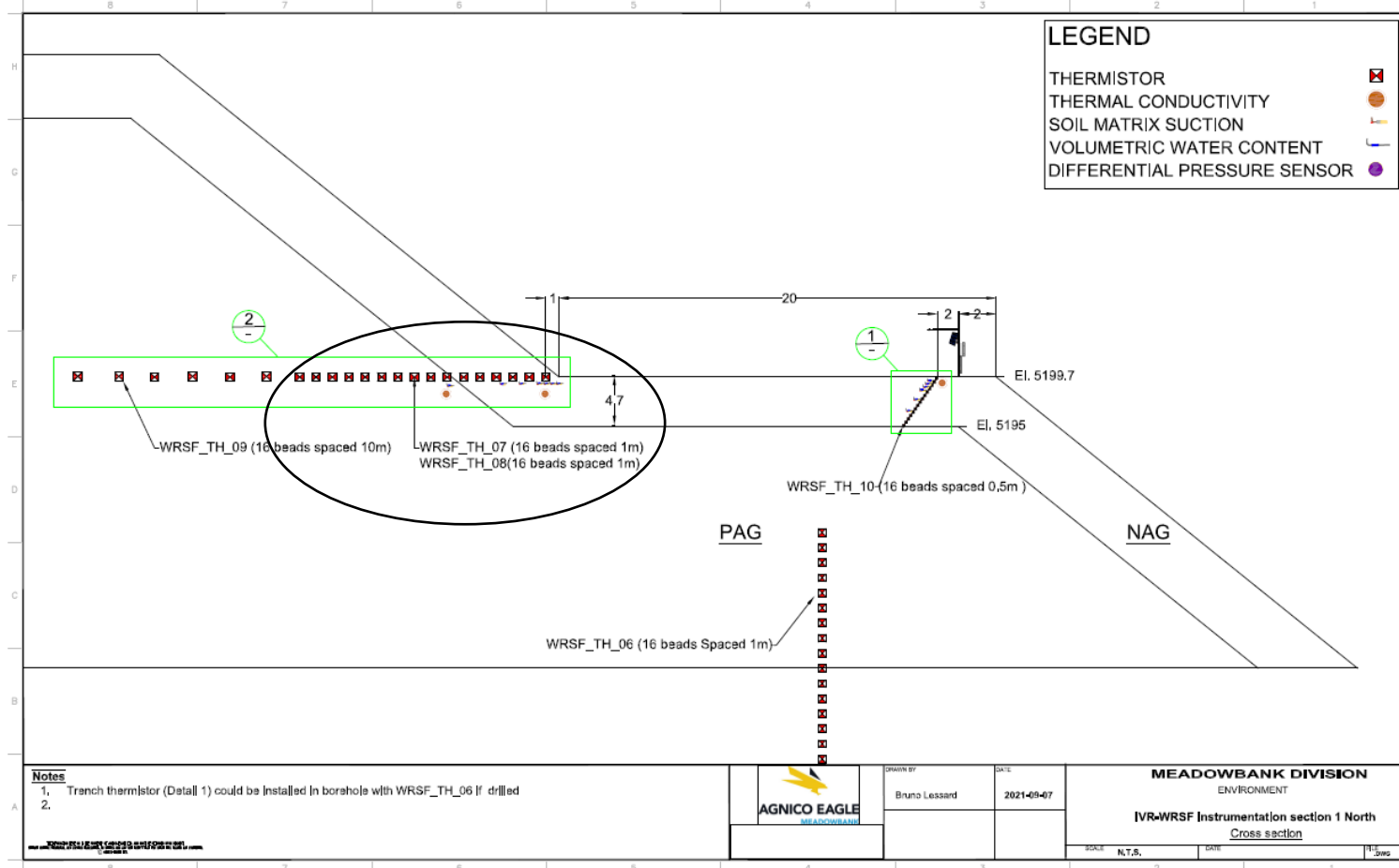
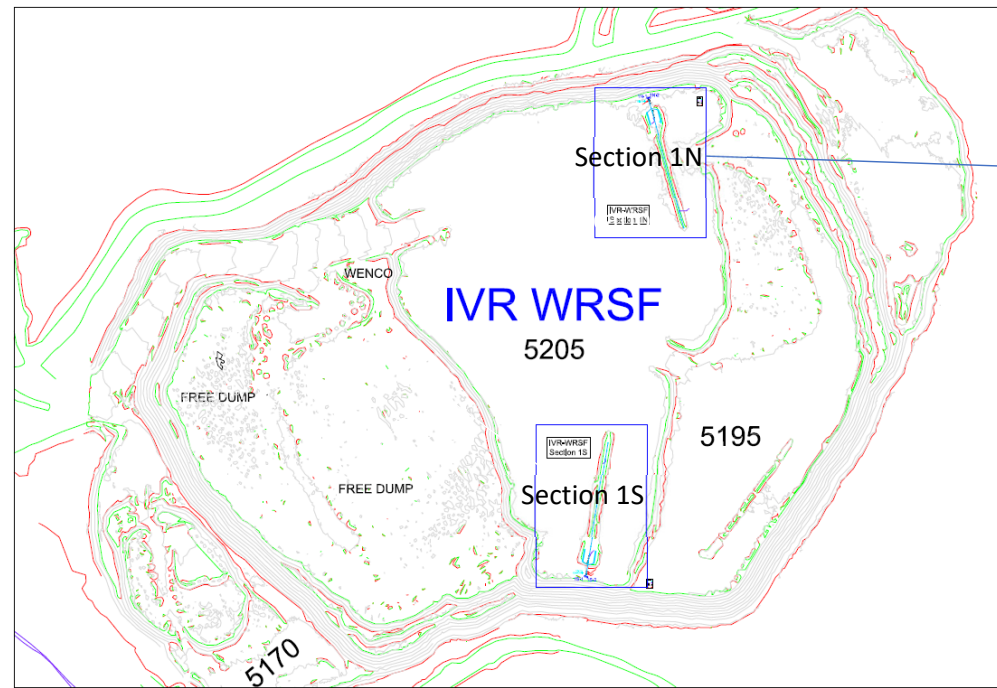

AMQ - WRSF - IVR\_TH\_08  
Horizontal Thermistor North

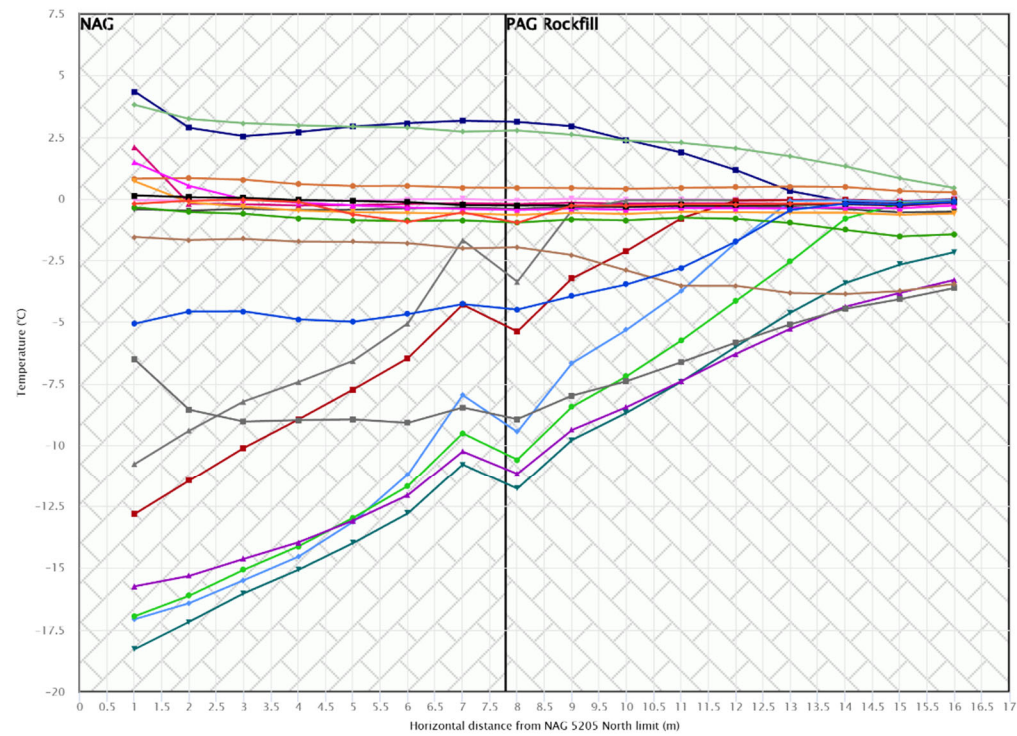

- 2025-12-15 12:00
- 2025-11-17 12:00
- 2025-10-20 12:00
- 2025-09-22 12:00
- 2025-08-25 12:00
- 2025-07-28 12:00
- 2025-06-30 12:00
- 2025-06-02 12:00
- 2025-05-05 12:00
- 2025-04-07 12:00
- 2025-03-10 12:00
- 2025-02-10 12:00
- 2025-01-13 12:00
- 2024-12-16 12:00
- 2024-11-18 12:00
- 2024-10-21 12:00
- 2024-09-23 12:00
- 2024-08-26 12:00
- 2024-07-29 12:00
- 2024-07-01 12:00

This instrument is installed horizontally and chart needs to be read accordingly

Notes:  
1. Trench thermistor (Data# 1) could be installed in borehole with WRSF\_TH\_06 if drilled.  
2.

AGNICO EAGLE	DRAWN BY: Bruno Lessard	DATE: 2021-09-07	MEADOWBANK DIVISION ENVIRONMENT
	IVR-WRSF Instrumentation section 1 North Cross section		

### IVR WRSF TH09

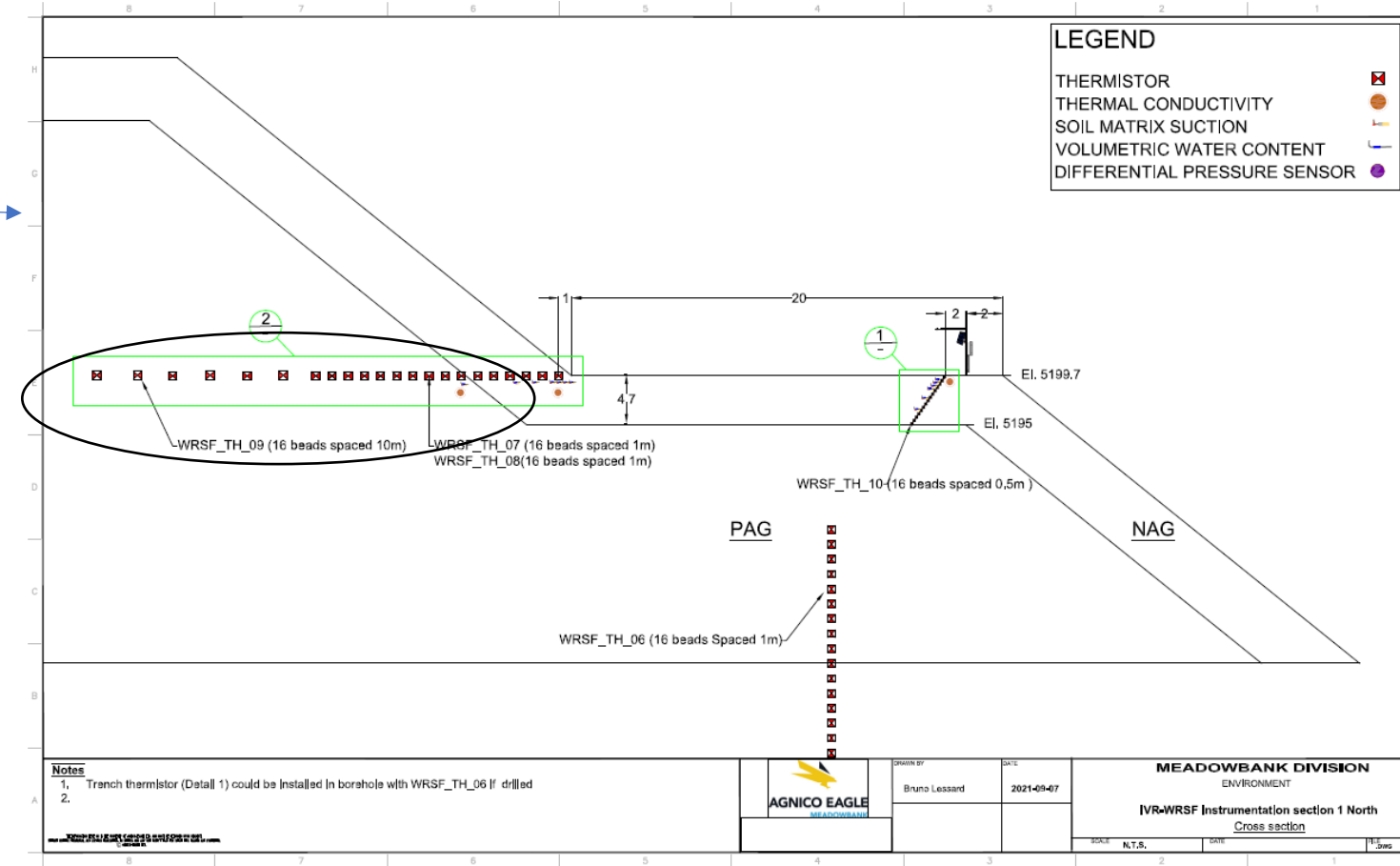
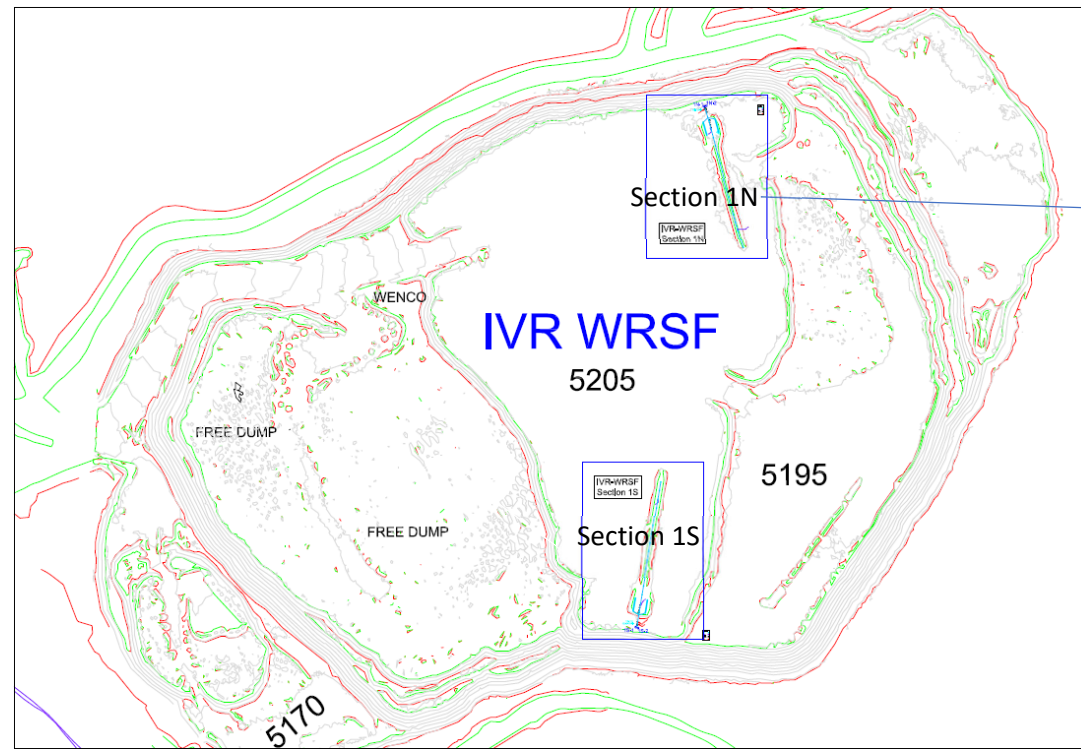

AMQ - WRSF - IVR\_TH\_09  
Horizontal Thermistor North

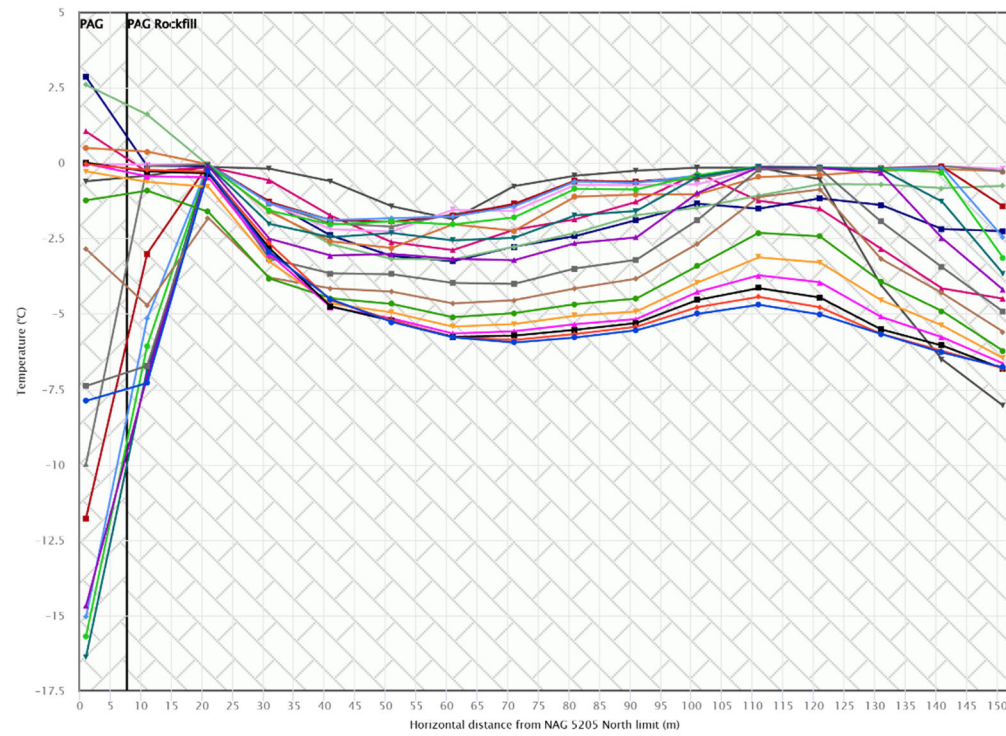

- 2025-12-15 12:00
- 2025-11-17 12:00
- 2025-10-20 12:00
- 2025-09-22 12:00
- 2025-08-25 12:00
- 2025-07-28 12:00
- 2025-06-30 12:00
- 2025-06-02 12:00
- 2025-05-05 12:00
- 2025-04-07 12:00
- 2025-03-10 12:00
- 2025-02-10 12:00
- 2025-01-13 12:00
- 2024-12-16 12:00
- 2024-11-18 12:00
- 2024-10-21 12:00
- 2024-09-23 12:00
- 2024-08-26 12:00
- 2024-07-29 12:00
- 2024-07-01 12:00

This instrument is installed horizontally and chart needs to be read accordingly

	Drawn by	DATE	<b>MEADOWBANK DIVISION</b> ENVIRONMENT IVR-WRSF Instrumentation section 1 North Cross section
	Bruno Lessard	2021-09-07	
SCALE: N.T.S.		DATE:	

### IVR WRSF TH10

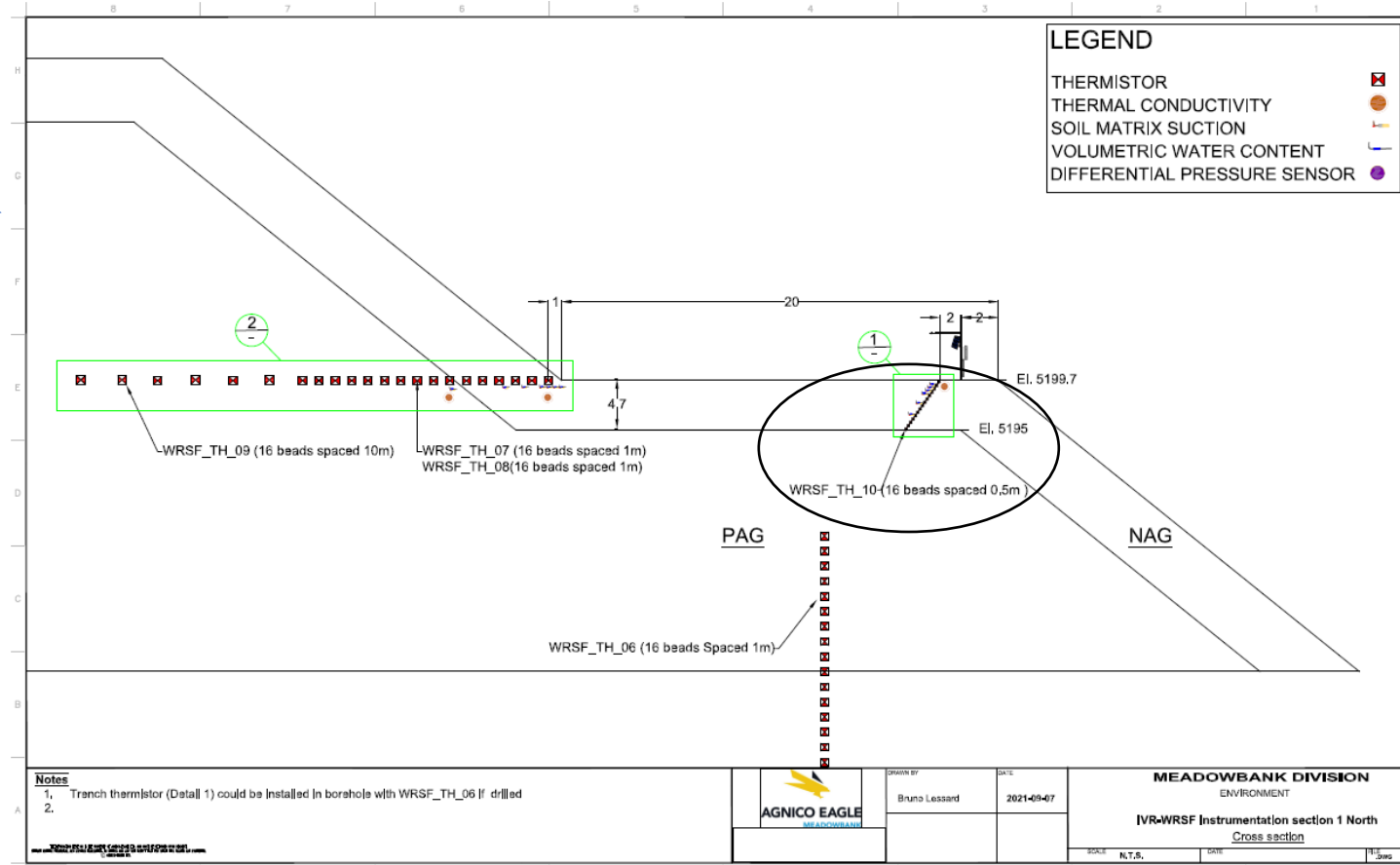
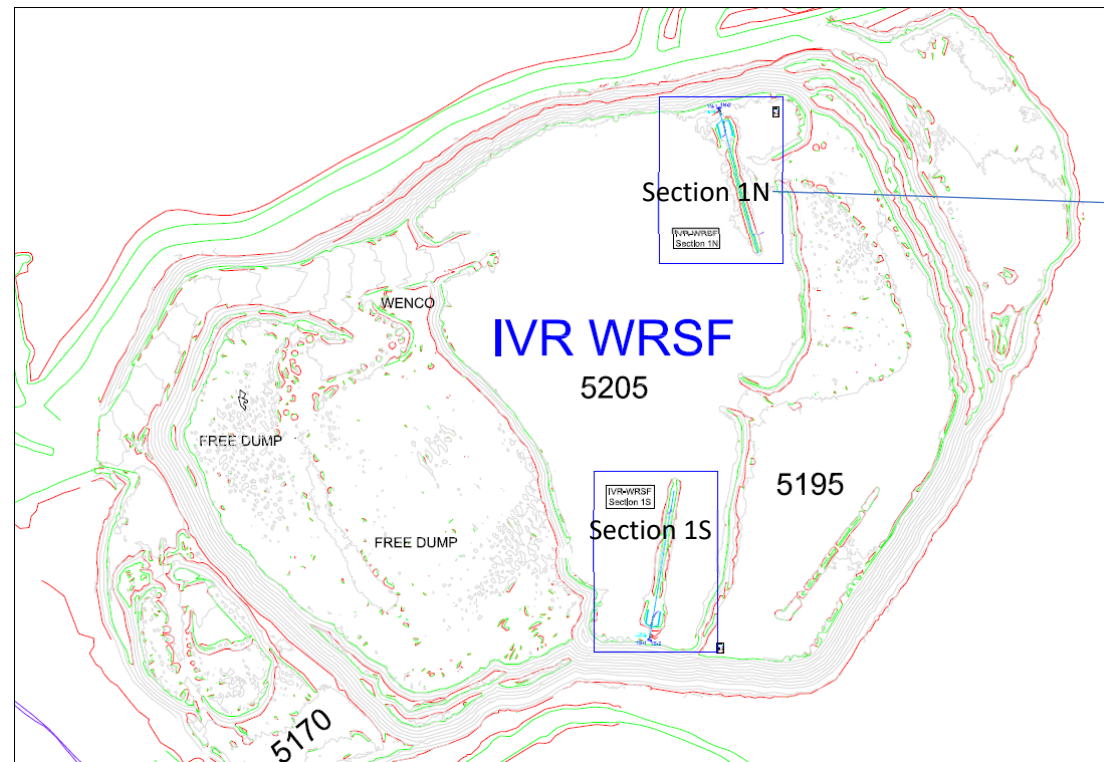

**Notes**  
 1. Trench thermistor (Detail 1) could be installed in borehole with WRSF\_TH\_06 if drilled  
 2.

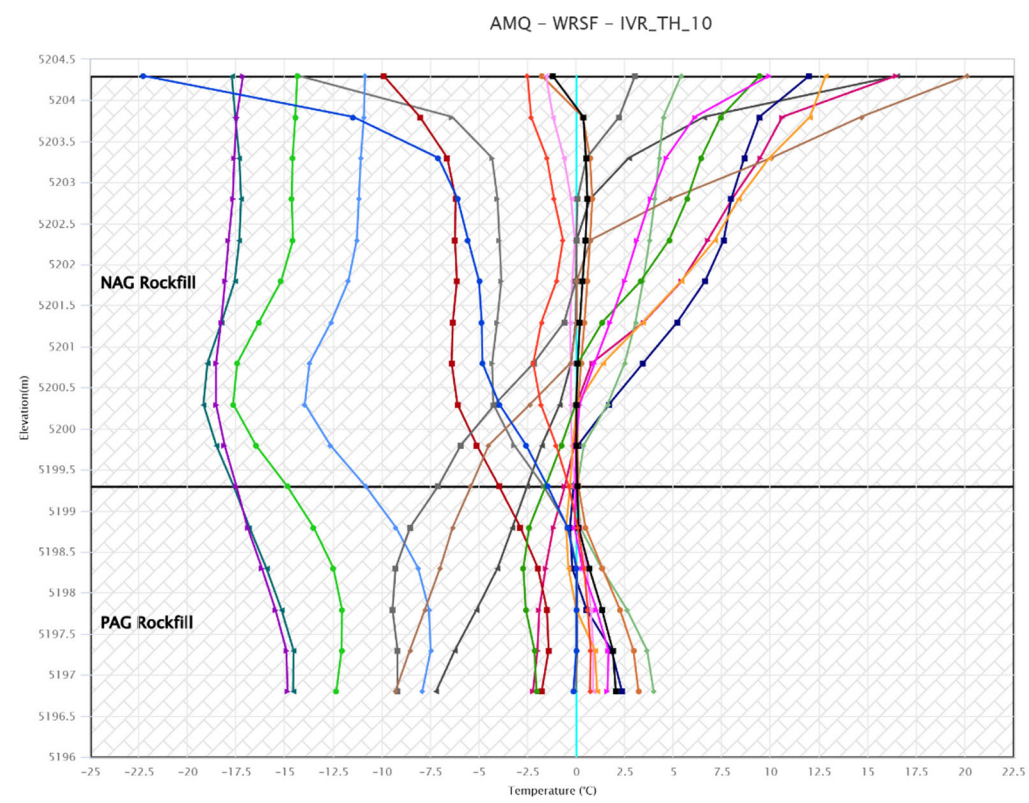

MD TH01

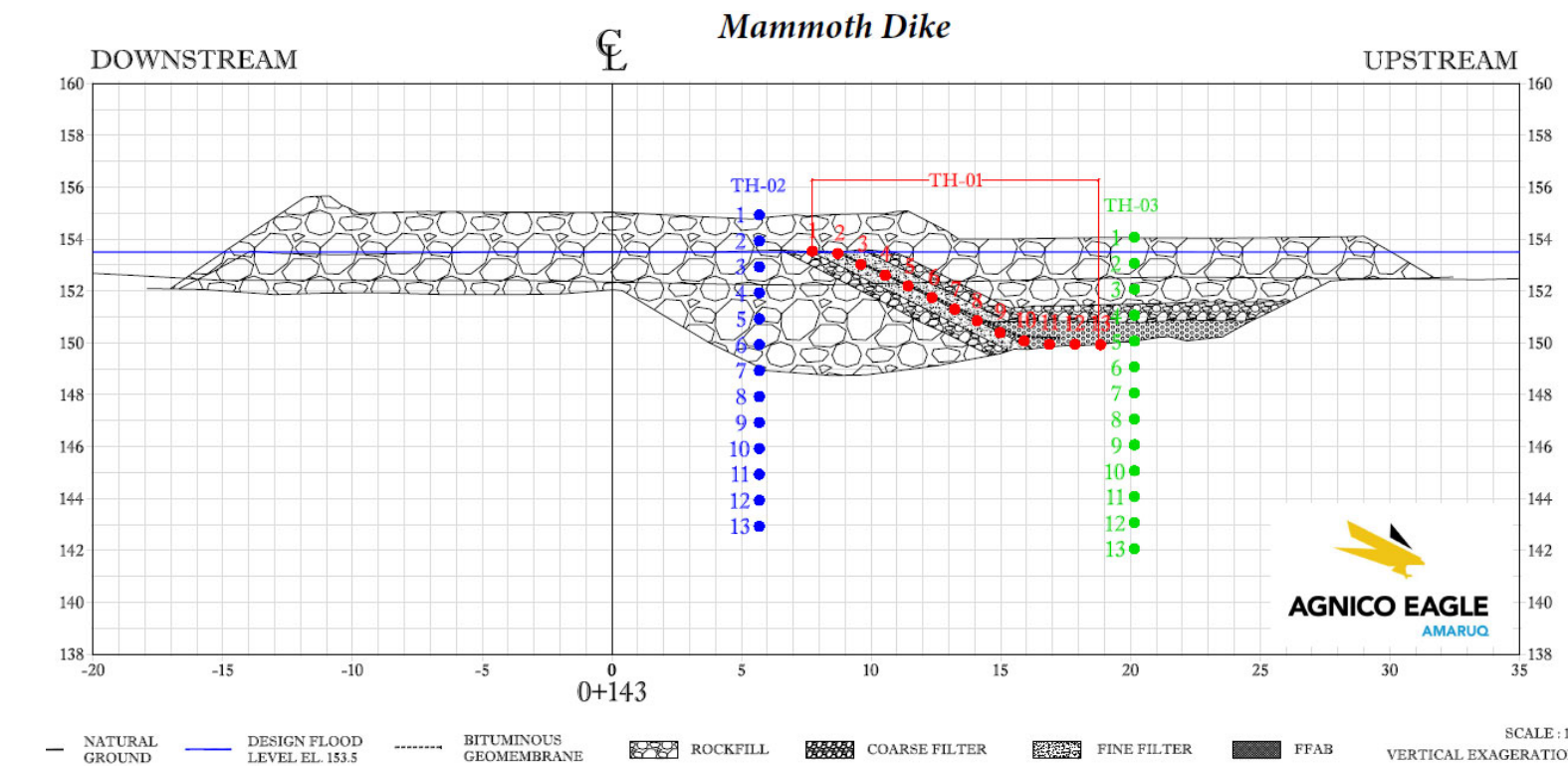
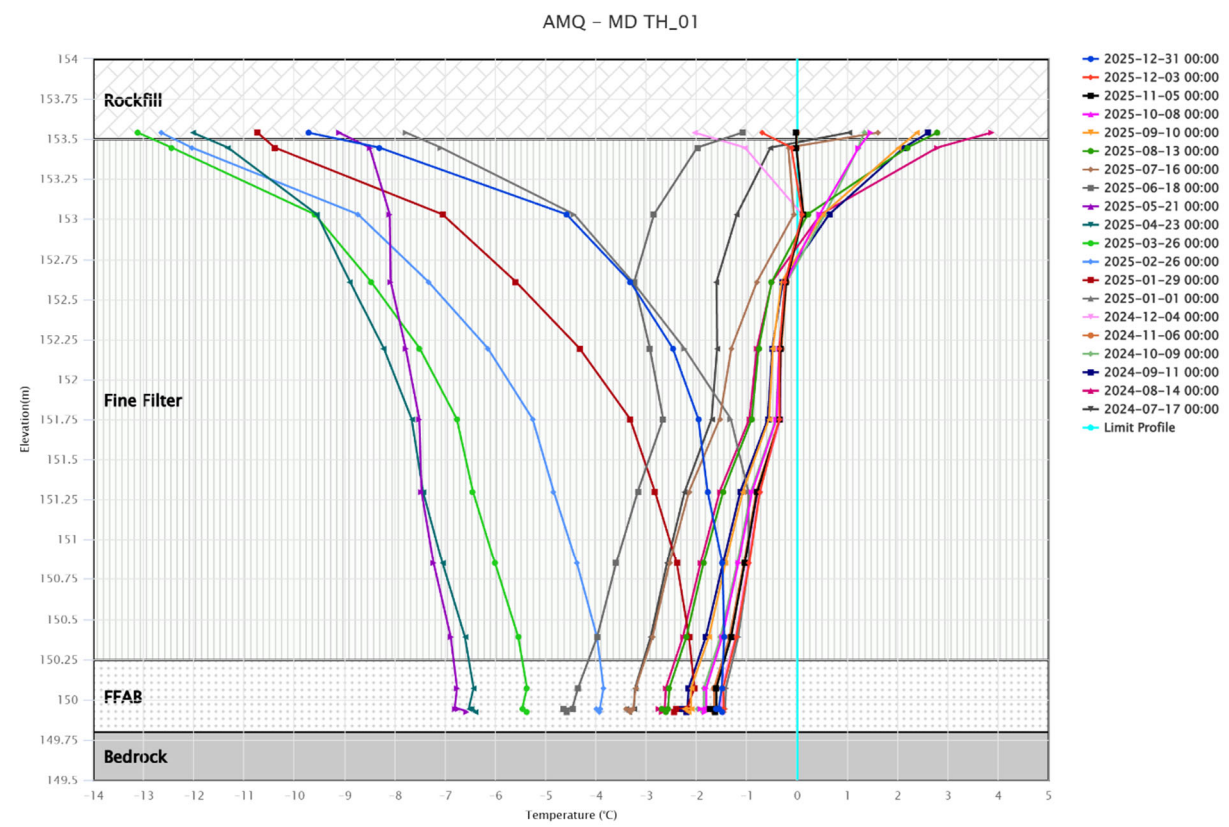
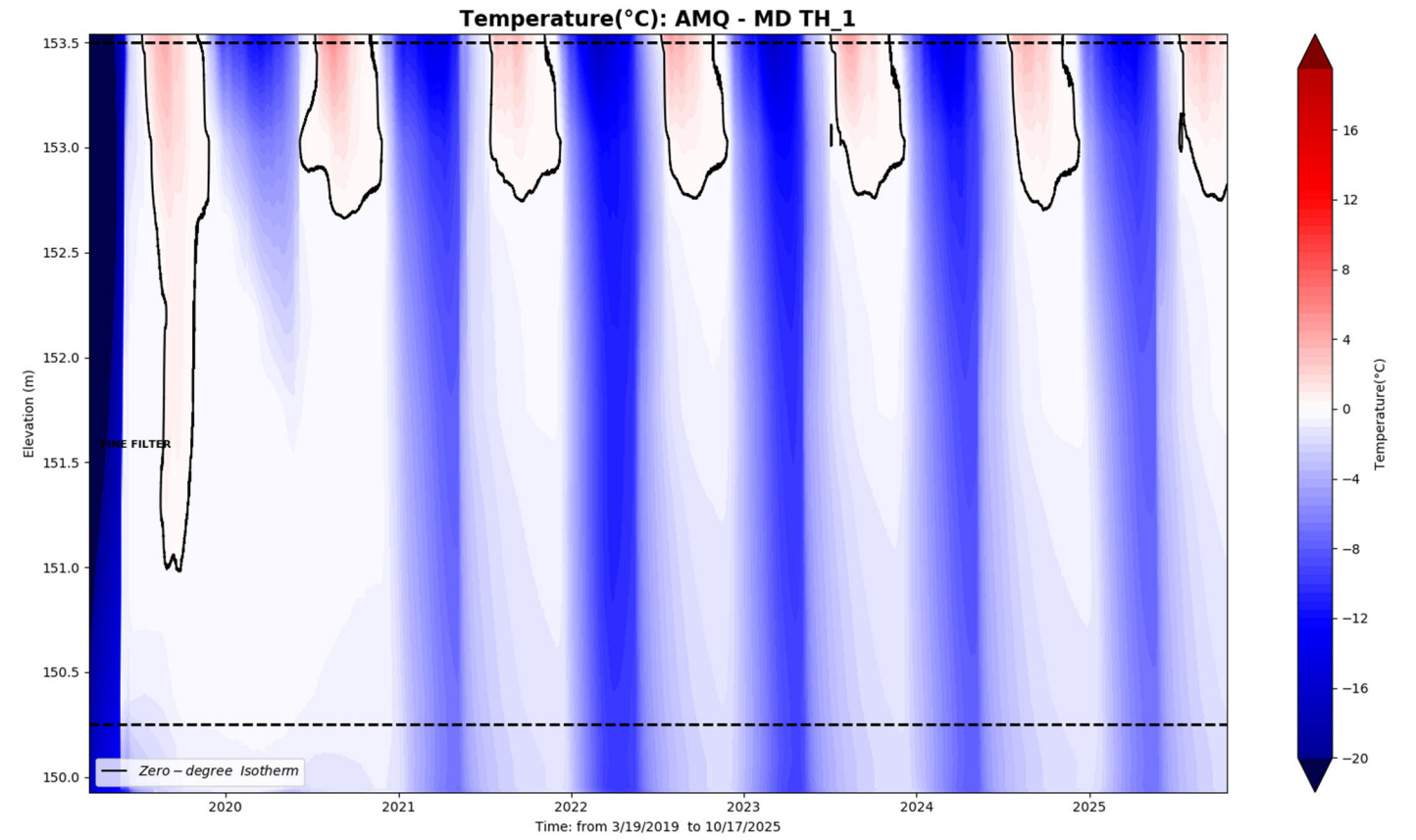

SCALE: 1:15  
VERTICAL EXAGGERATION:

MD TH02

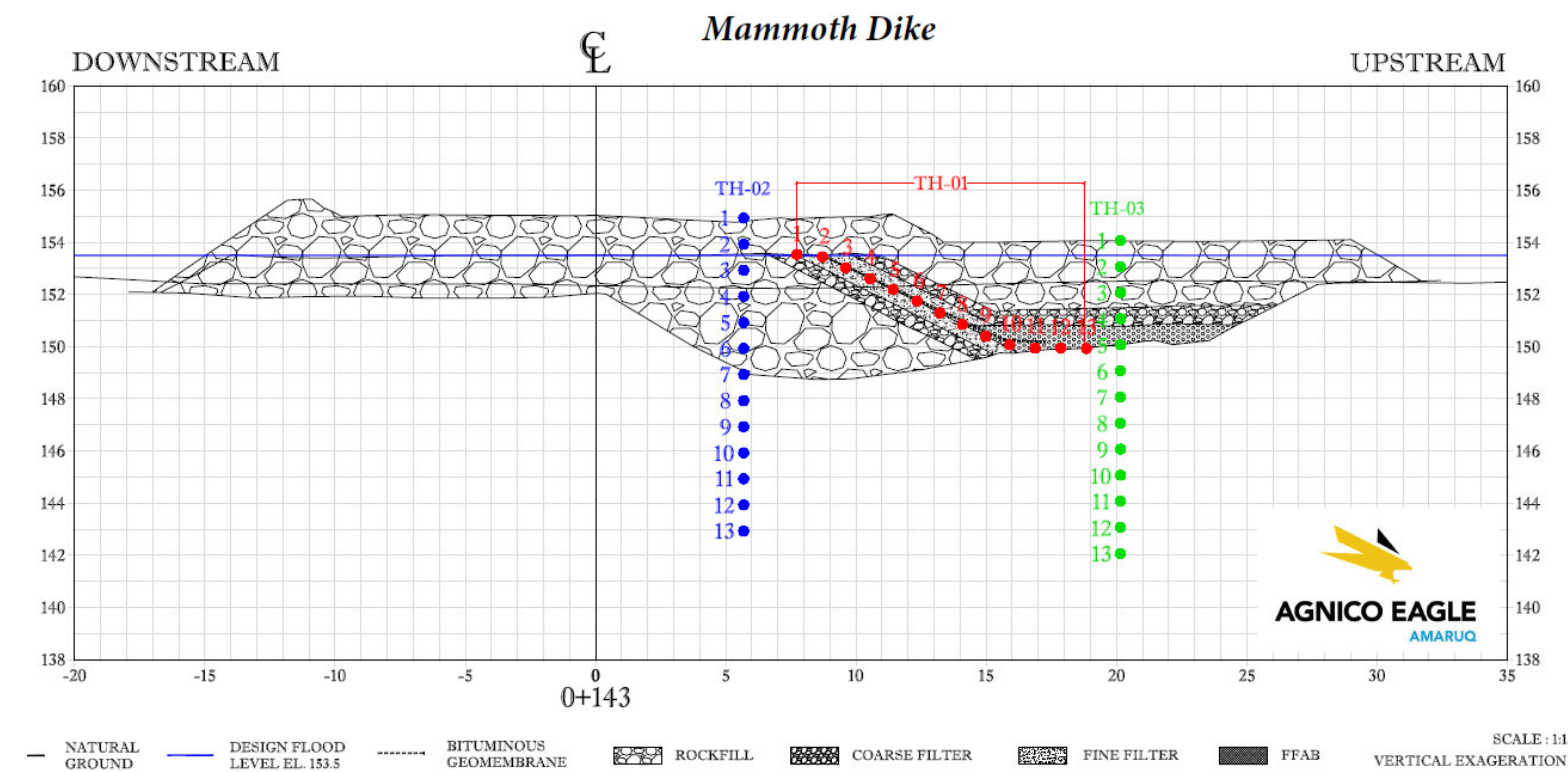
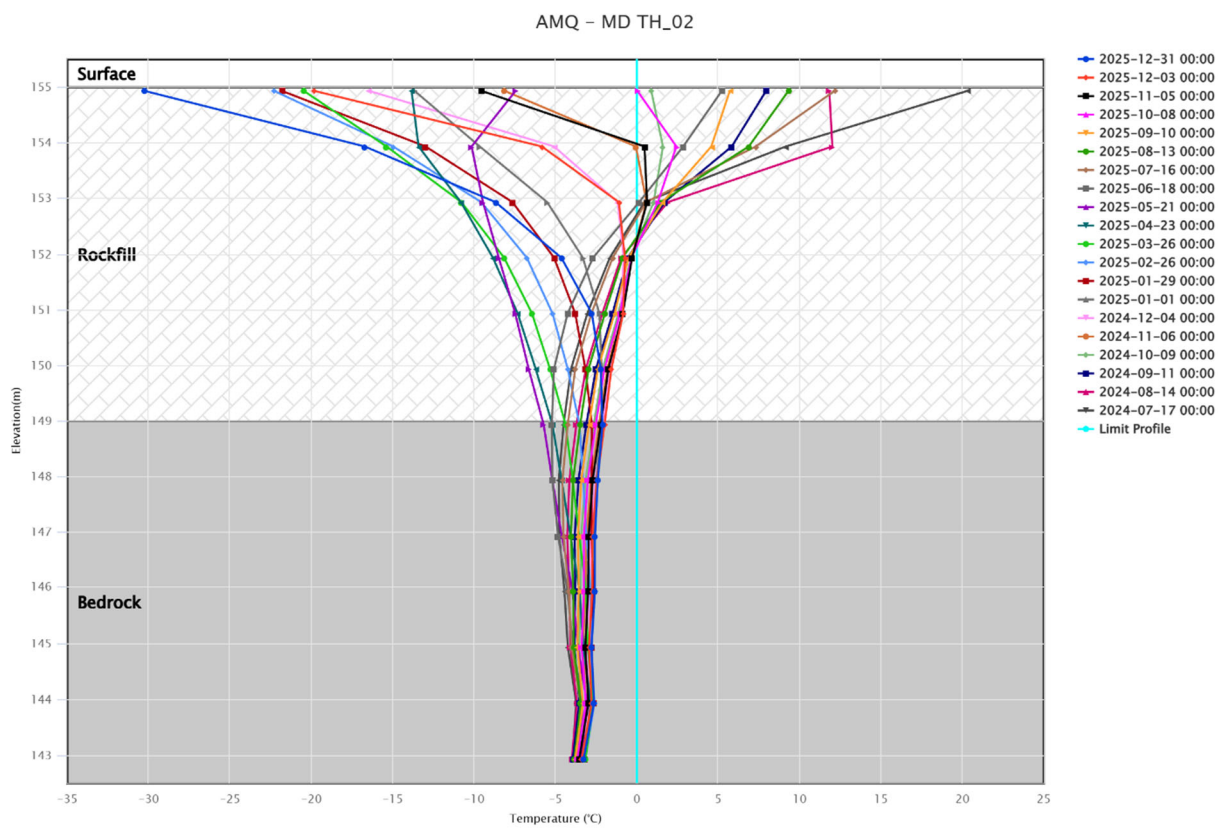
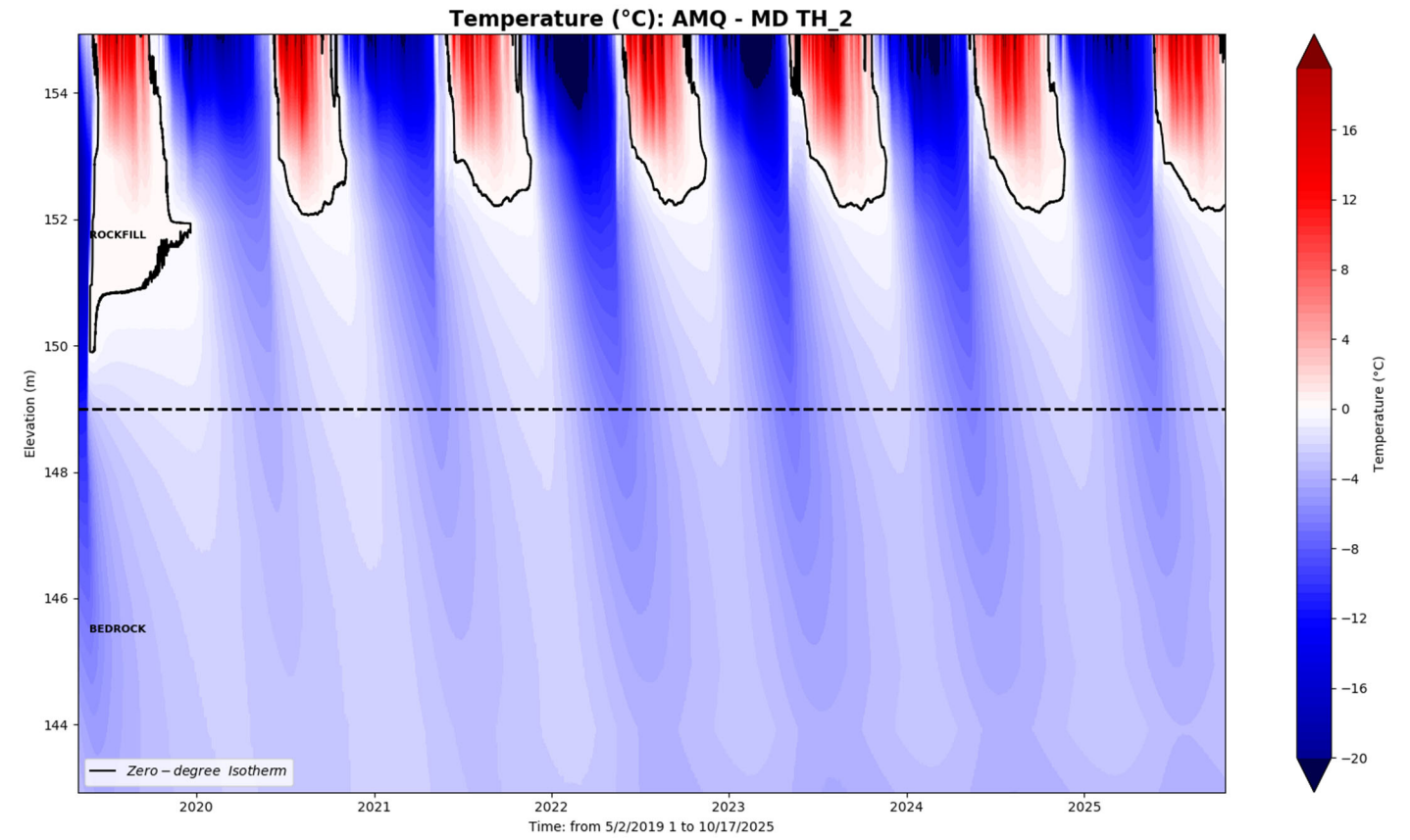

— NATURAL GROUND    — DESIGN FLOOD LEVEL EL. 153.5    - - - - - BITUMINOUS GEOMEMBRANE    [Pattern] ROCKFILL    [Pattern] COARSE FILTER    [Pattern] FINE FILTER    [Pattern] FFAB    SCALE: 1:15  
 VERTICAL EXAGGERATION:



### MD TH03

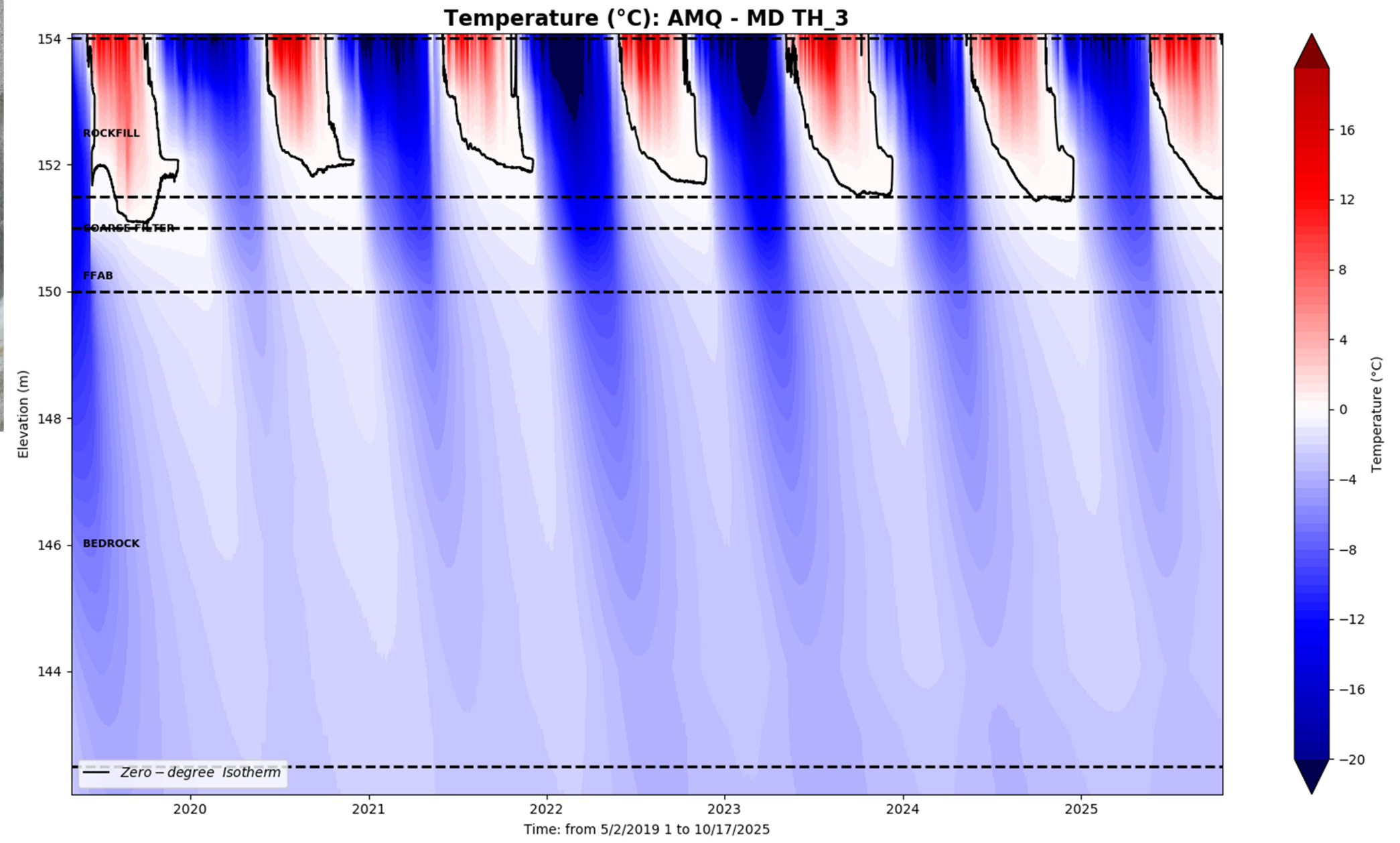
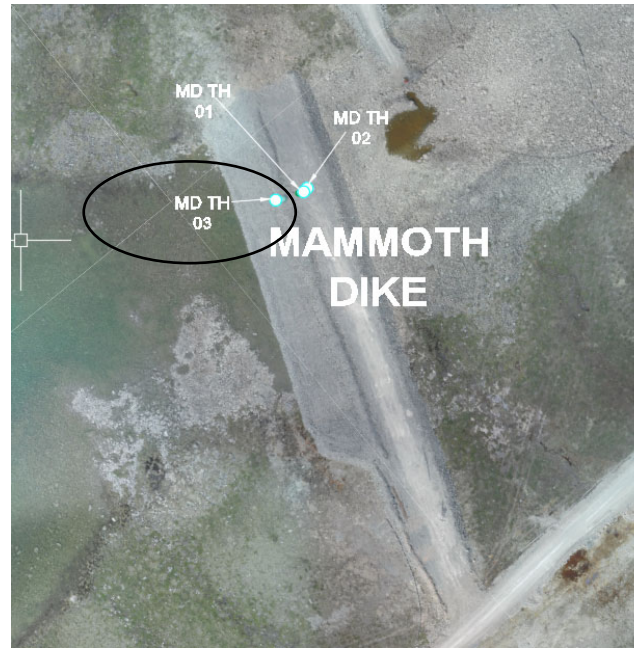

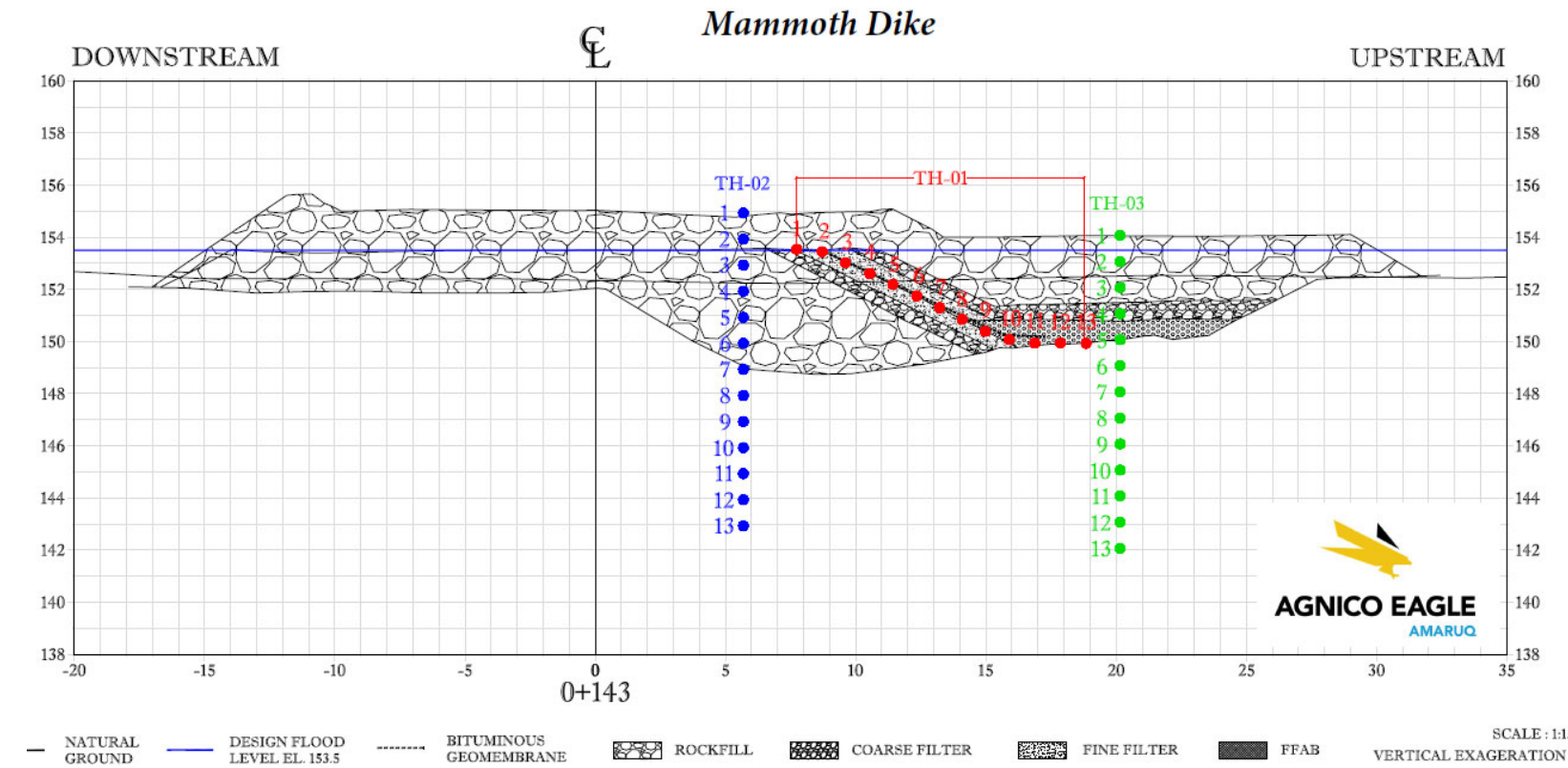
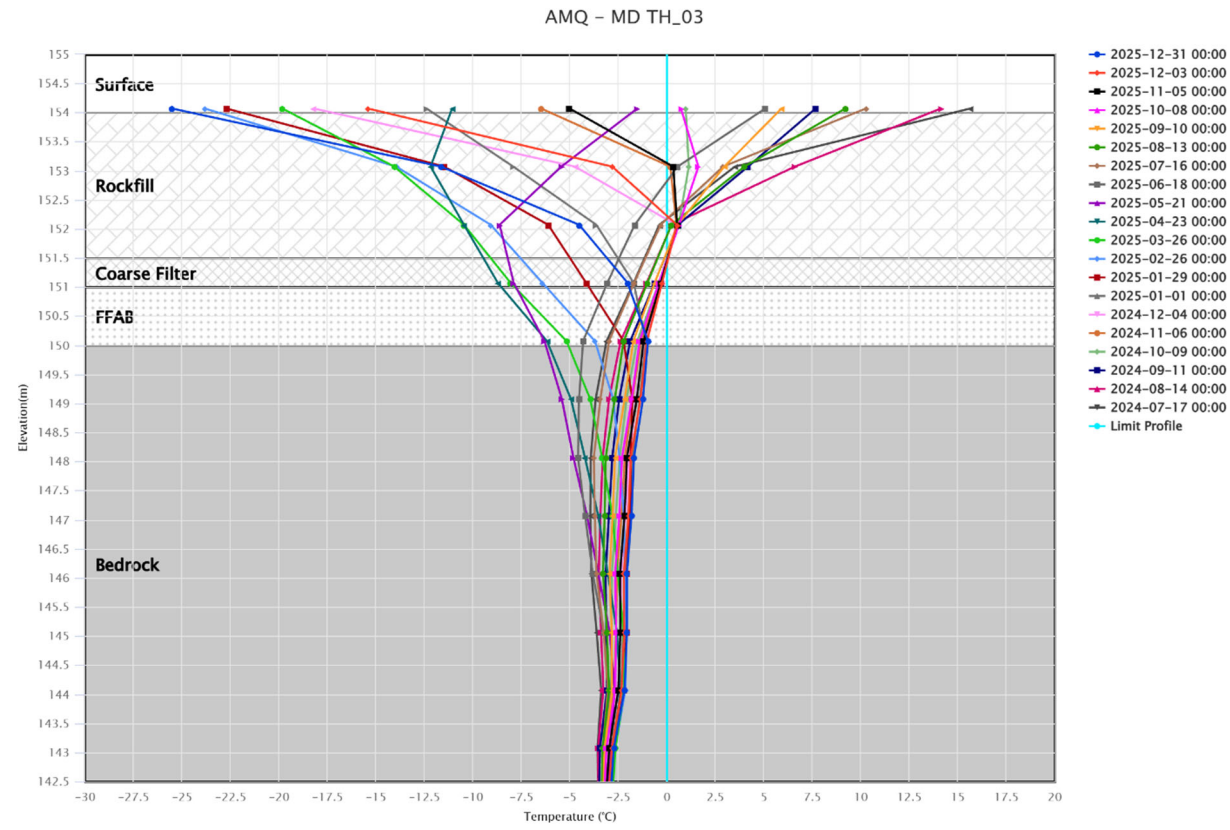

SCALE : 1:15  
VERTICAL EXAGGERATION :

WRSFD TH01

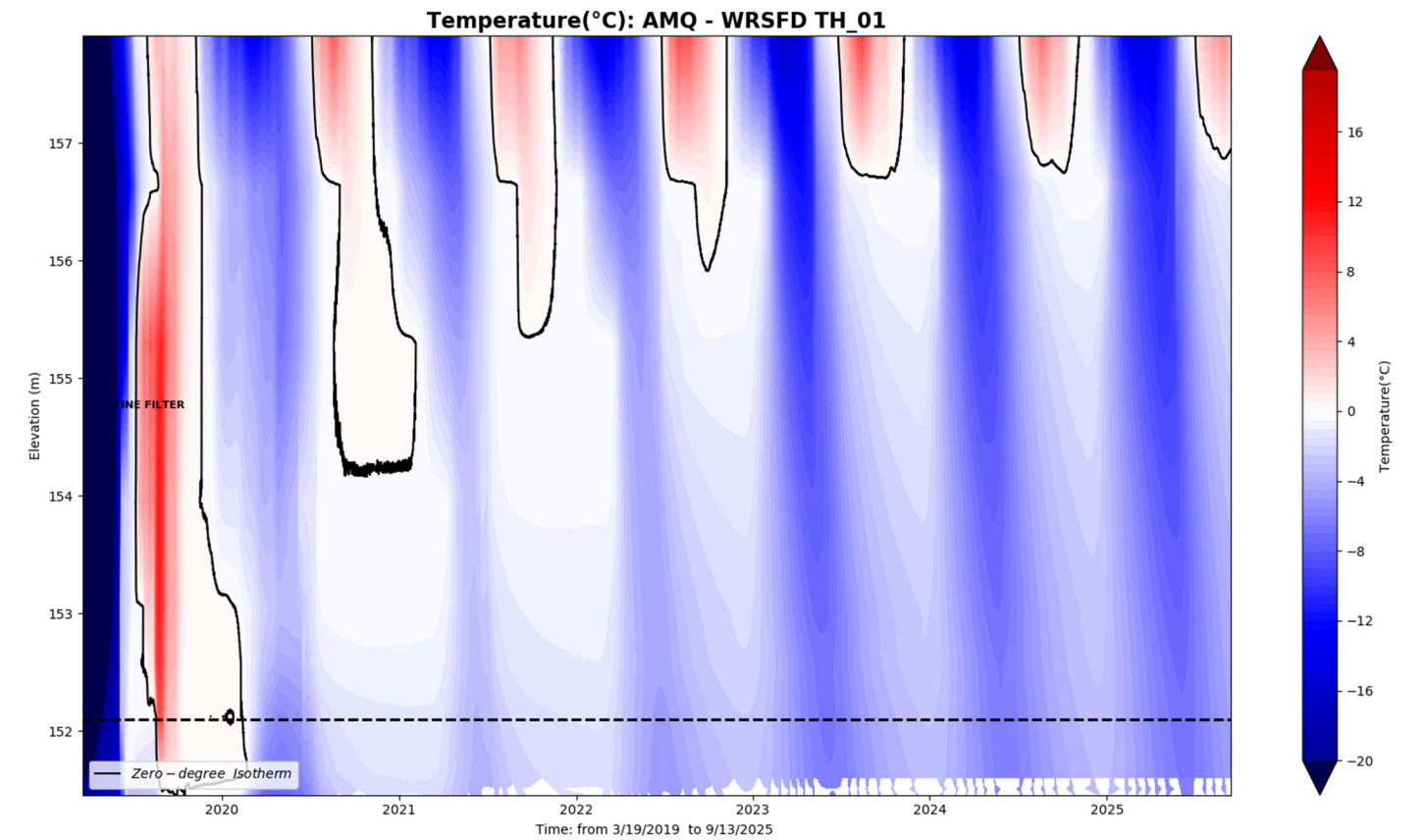
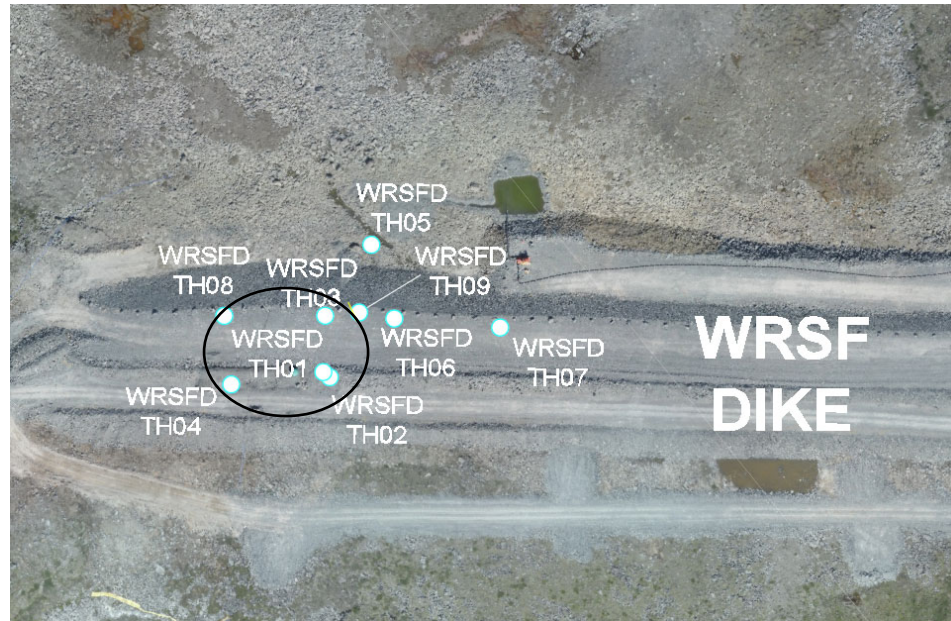

AMQ - WRSFD TH\_01

