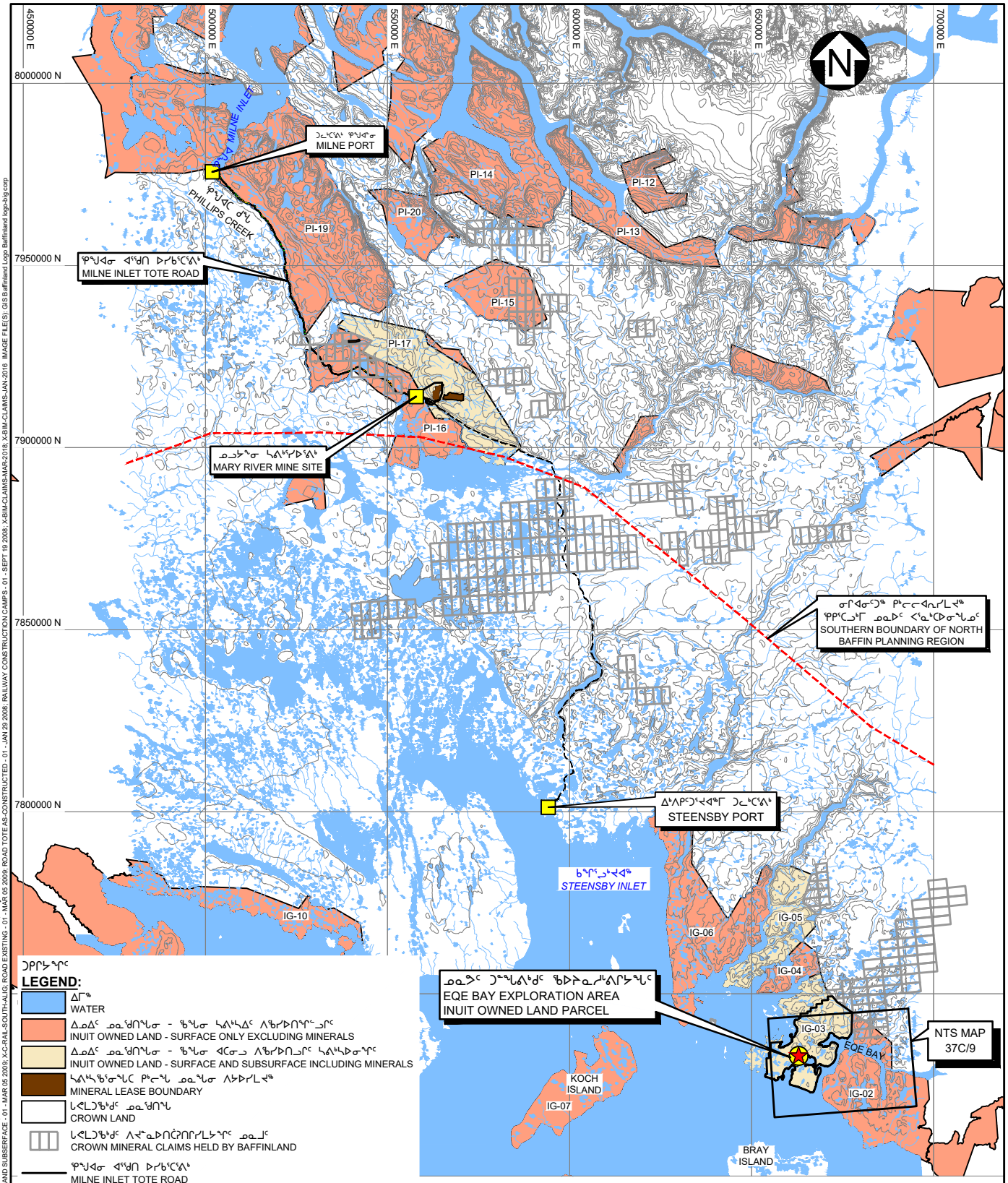

LEGEND:

- WATER
- INUIT OWNED LAND - SURFACE ONLY EXCLUDING MINERALS
- INUIT OWNED LAND - SURFACE AND SUBSURFACE INCLUDING MINERALS
- MINERAL LEASE BOUNDARY
- CROWN LAND
- CROWN MINERAL CLAIMS HELD BY BAFFINLAND
- MILNE INLET TOTE ROAD
- PROPOSED RAIL ALIGNMENT
- RIVER/STREAM/DRAINAGE
- CONTOUR
- SOUTHERN BOUNDARY OF NORTH BAFFIN PLANNING REGION
- MARY RIVER MINE SITE
- EQE BAY EXPLORATION AREA

SCALE A 15 7.5 0 25 50 75 km

REV	DATE	DESCRIPTION	DESIGNED	DRAWN	REVIEWED
0	16MAR'18	ISSUED WITH TRANSMITTAL	AV	MMD	RAC

Baffinland

EQE BAY EXPLORATION PROGRAM

LOCATION OF EQE BAY EXPLORATION AREA

Knight Piésold CONSULTING

P/A NO.	REF NO.
NB102-181/46	NB18-00161

FIGURE 2 REV 0

SAVED: I:\102\00181\46\A\Acad\FIGS\A01 R0, 3/16/2018 2:22:25 PM , SRICHARD PRINTED: 3/16/2018 2:27:17 PM, Layout1, SRICHARD
XREF FILE(S): TOPO - 01 - MAR 06 2009; INUIT OWNED LANDS - SURFACE AND SUBSERFACE - 01 - MAR 06 2009; X-C-RAIL-SOUTH-AUG; ROAD EXISTING - 01 - MAR 05 2009; ROAD TOTE AS-CONSTRUCTED - 01 - JAN 29 2008; RAILWAY CONSTRUCTION CAMPS - 01 - SEPT 19 2008; X-BIM-CLAIMS-MAR-2018; X-BIM-CLAIMS-JAN-2016 IMAGE FILE(S): GIS Baffinland Logo Baffinland logo-big corp