

IVR-D1-TH5

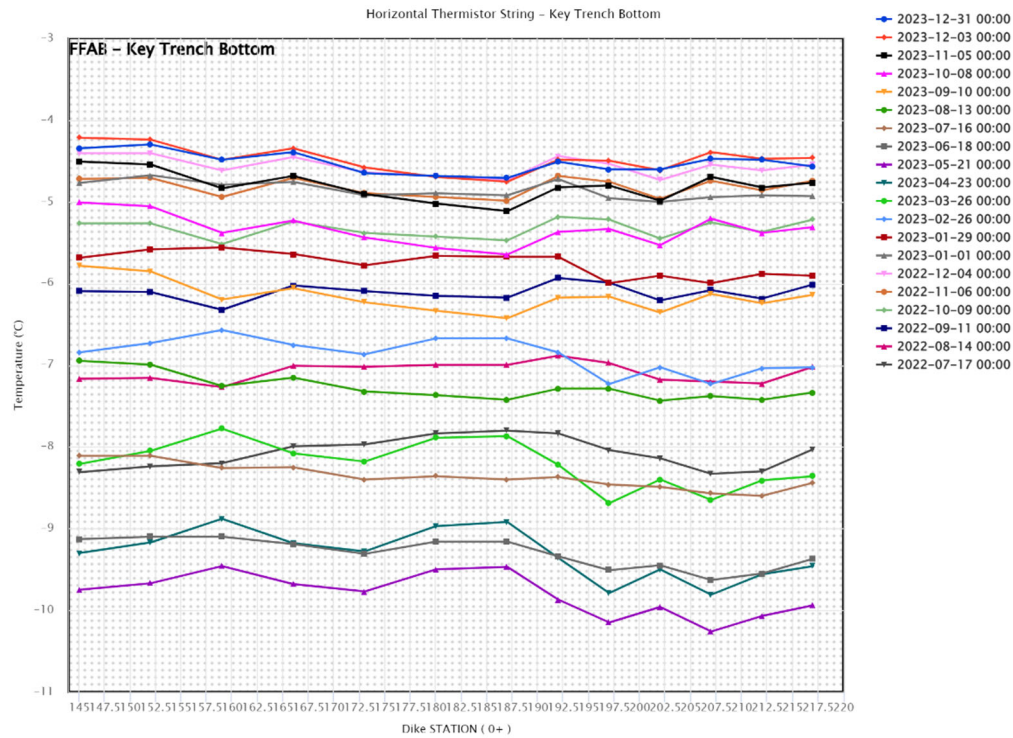

AMQ - IVR D1: TH-05



Temperature(°C): AMQ - IVR - TH 05

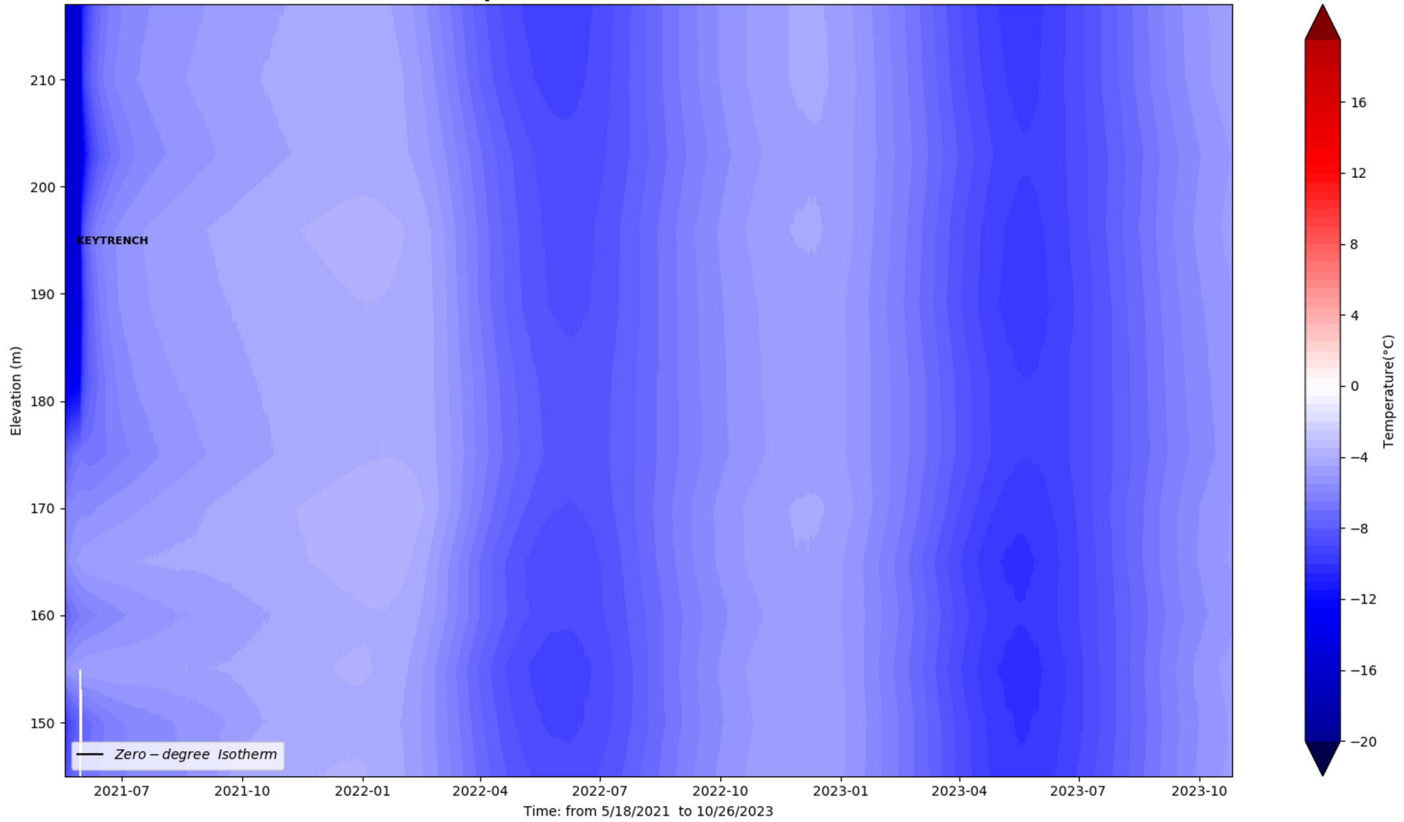

NOTE: This TH is horizontal and in Keytrench and must be reflected this way when reading the thermal graph

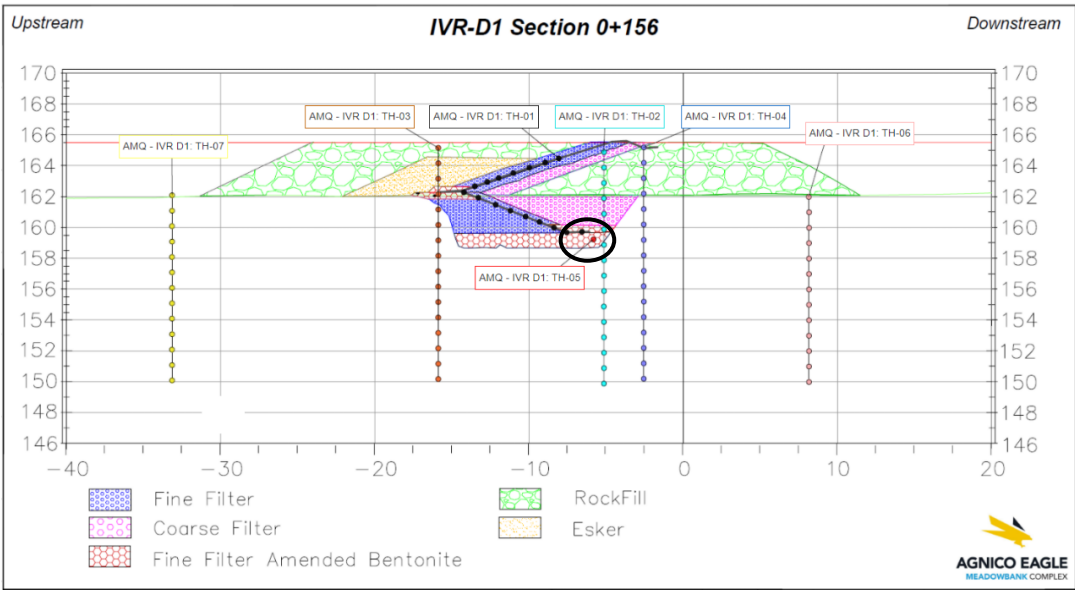

IVR-D1-TH6

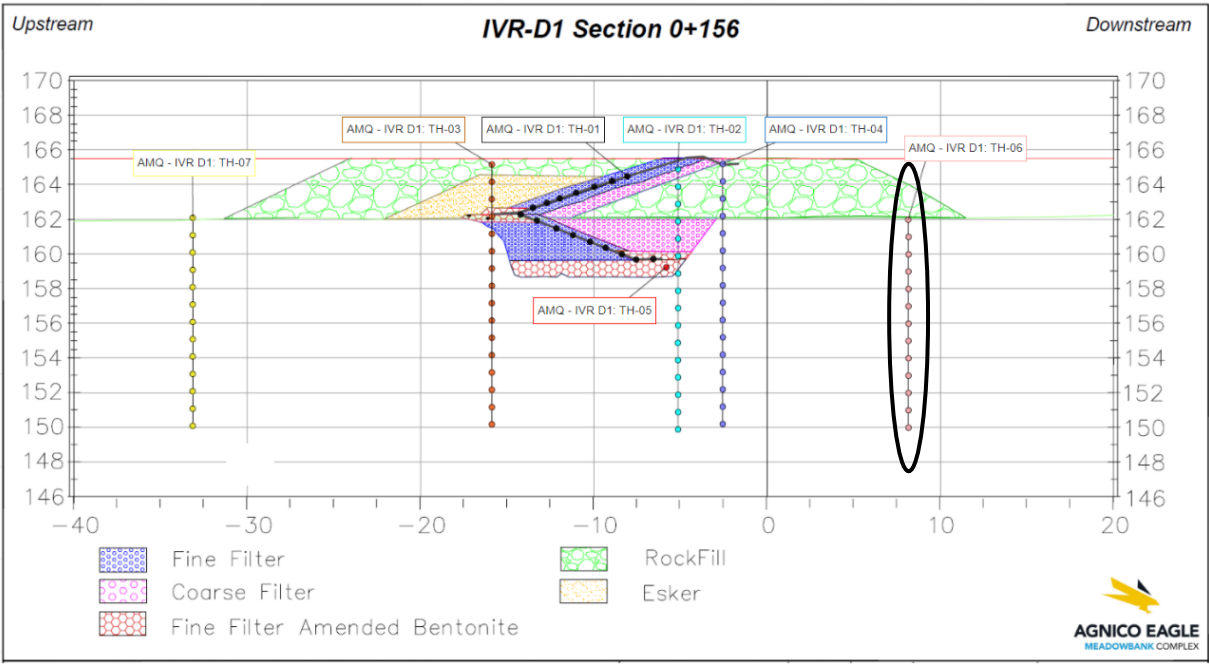
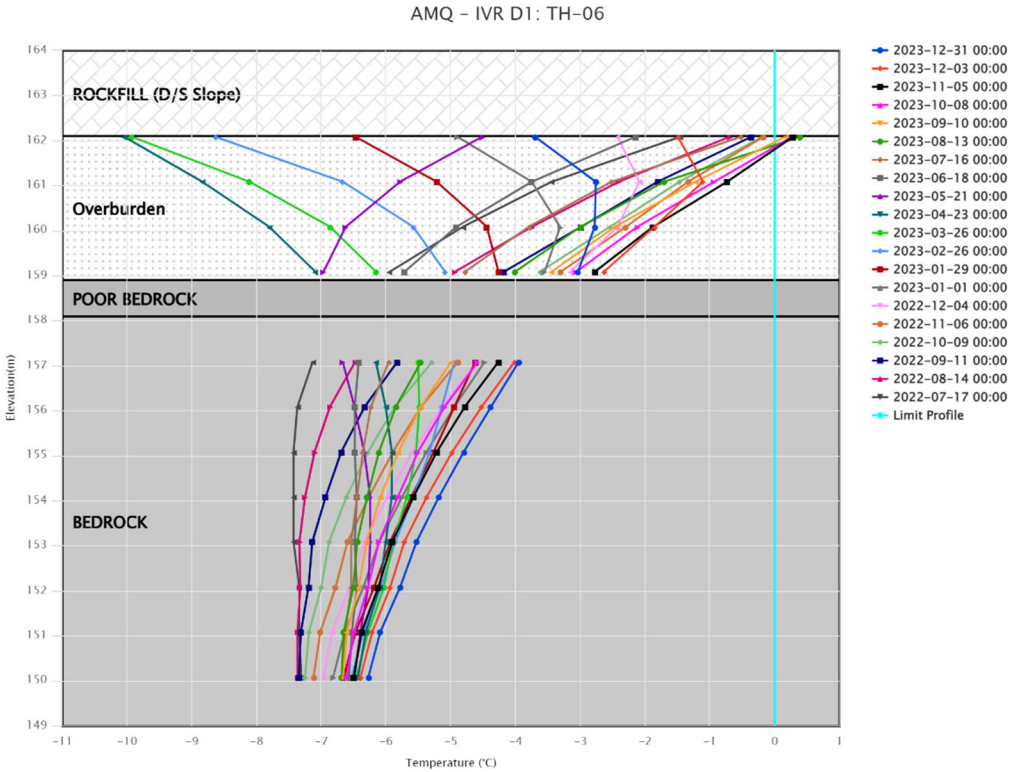
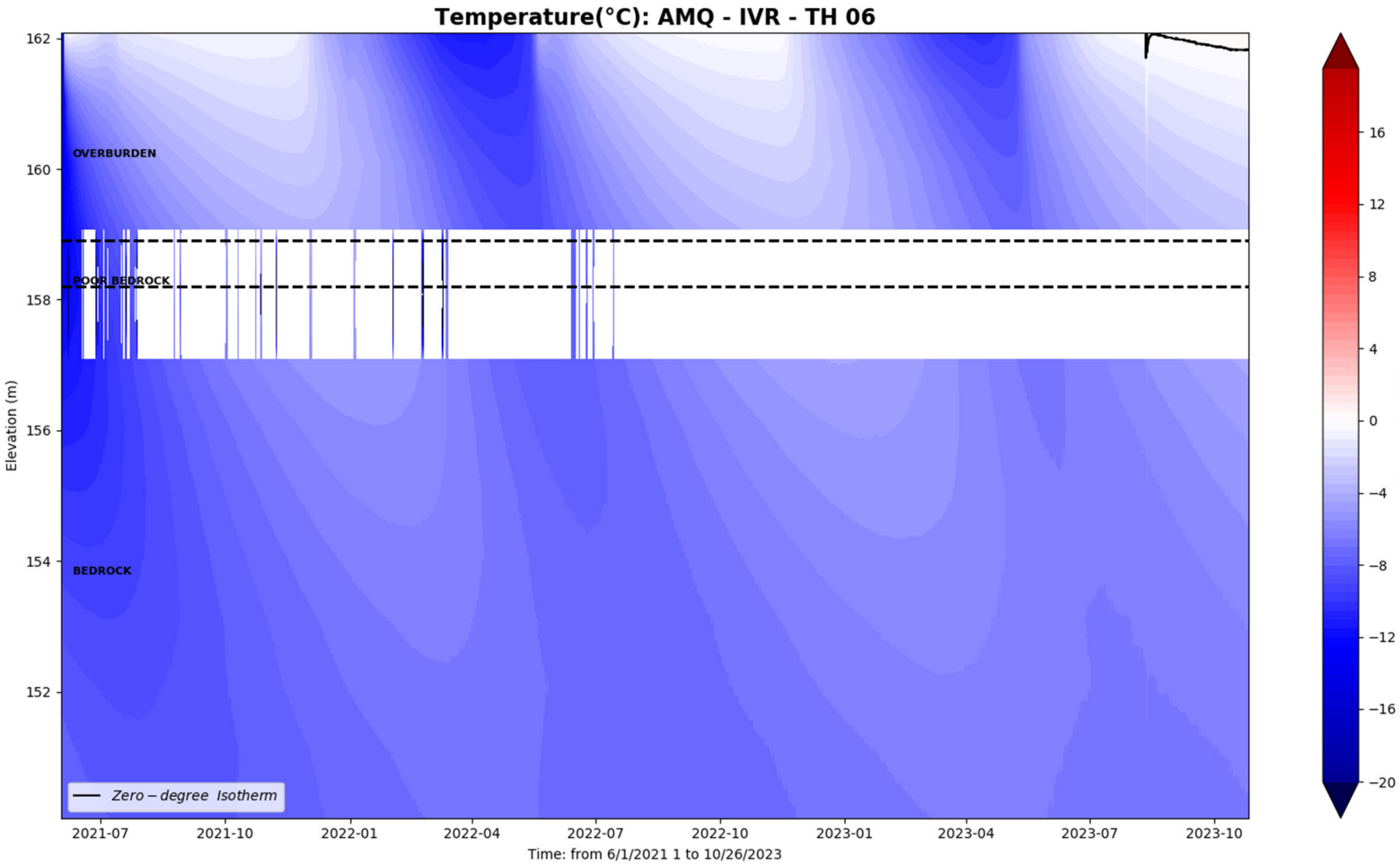

IVR-D1-TH7

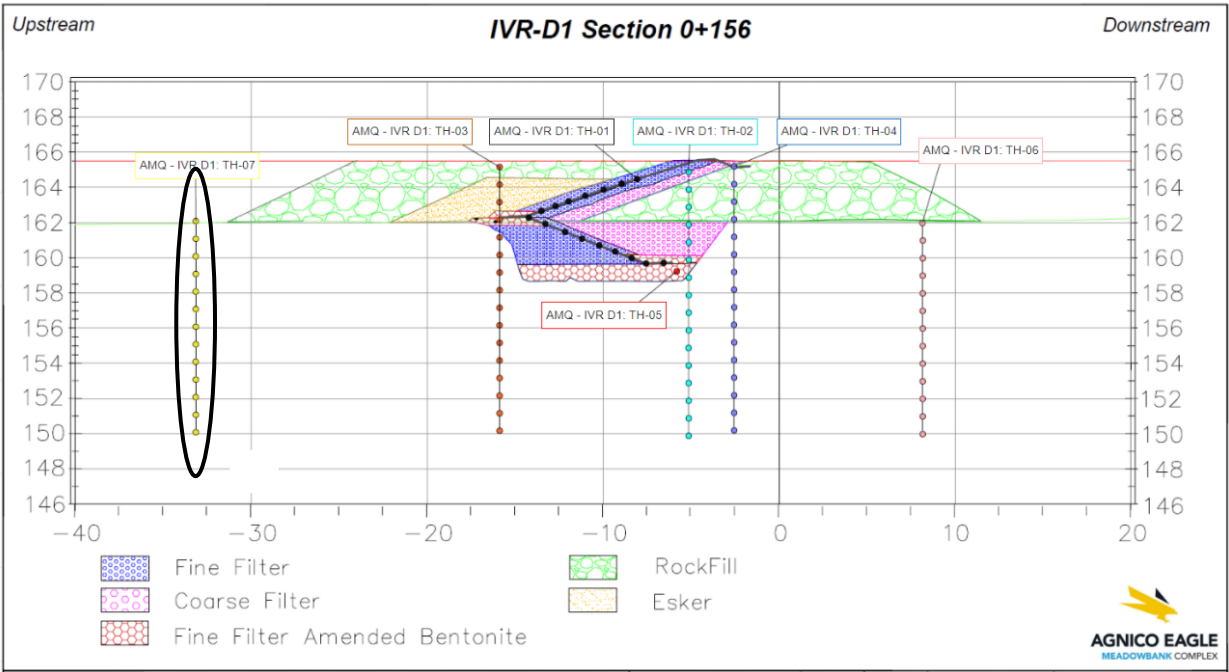
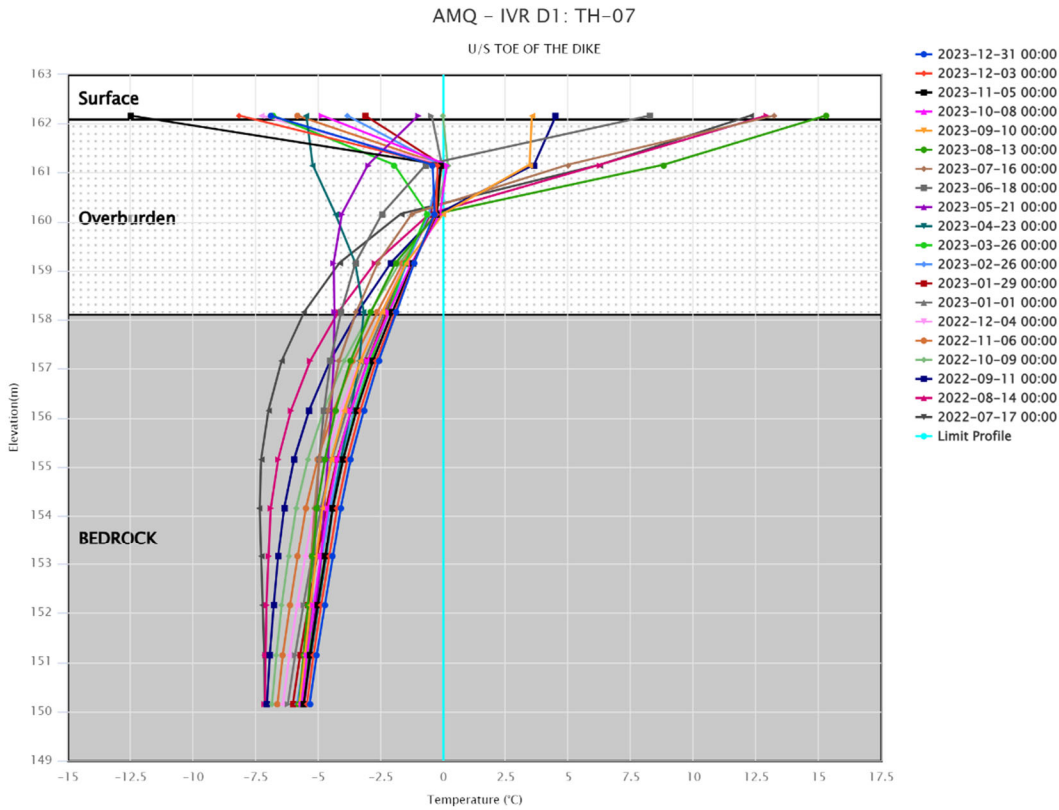
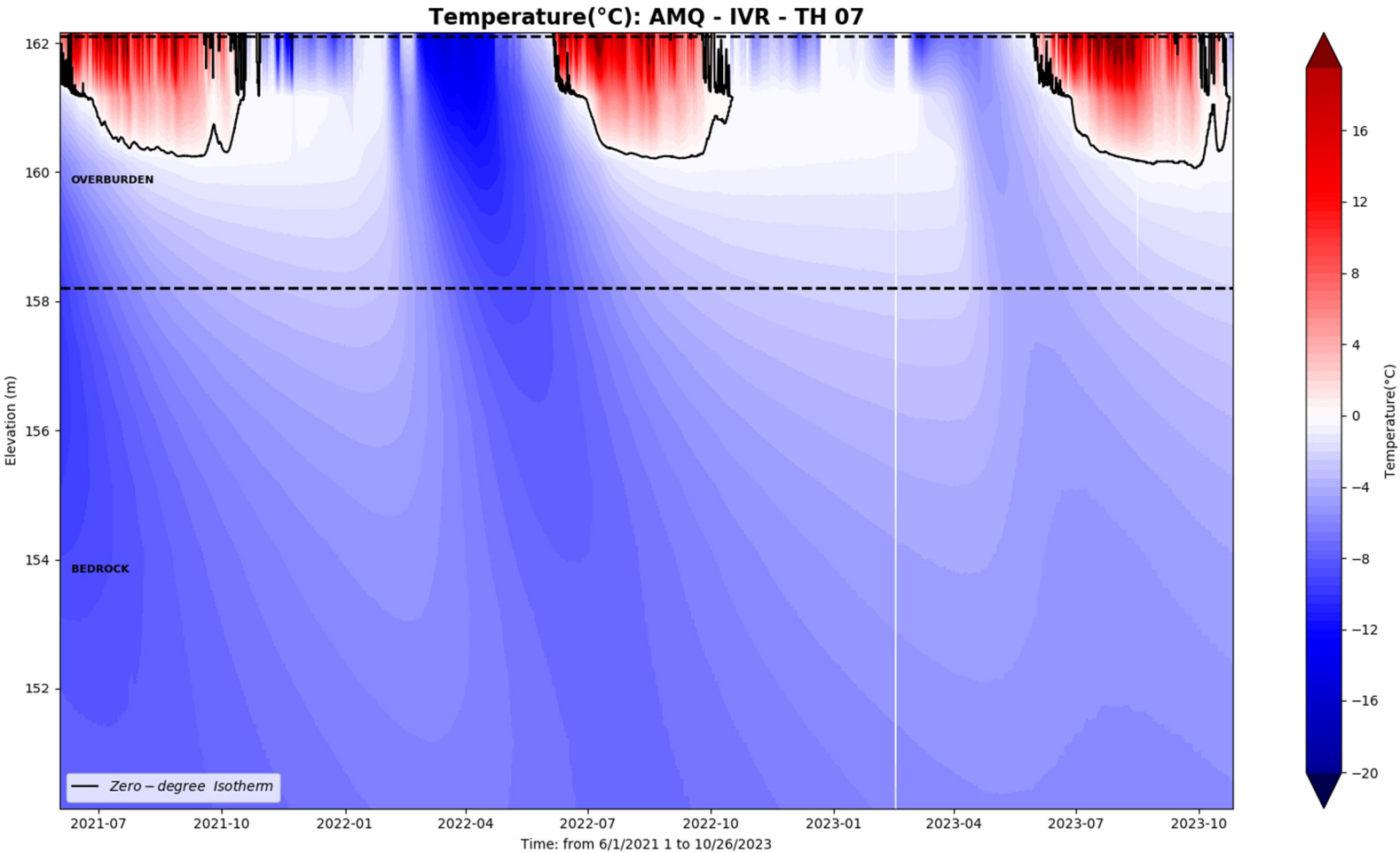

WT WRSF TH1

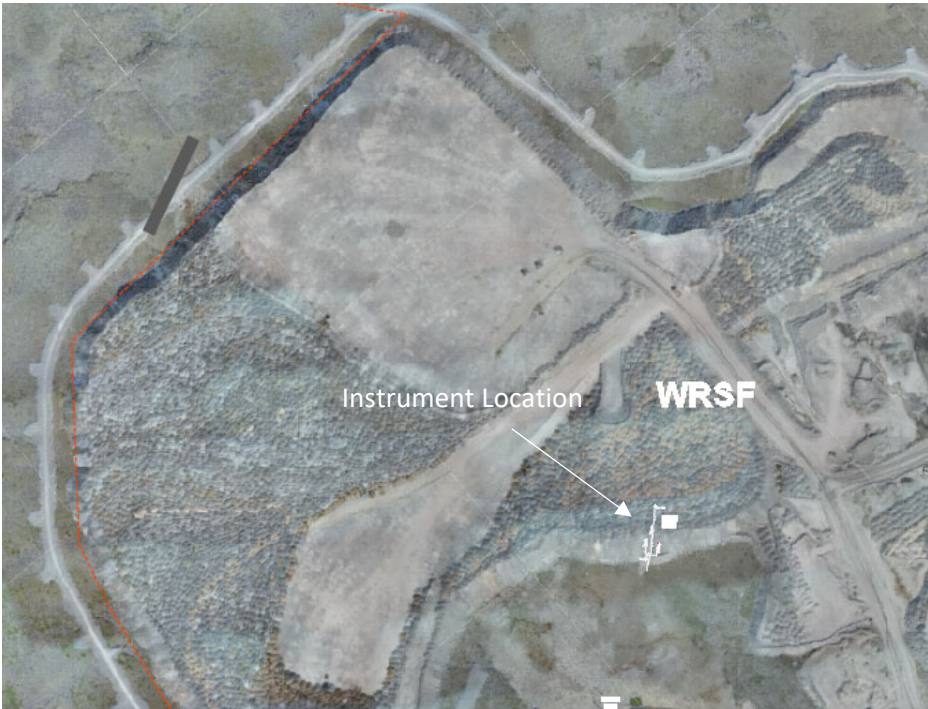

AMQ - WRSF - WT_TH_01

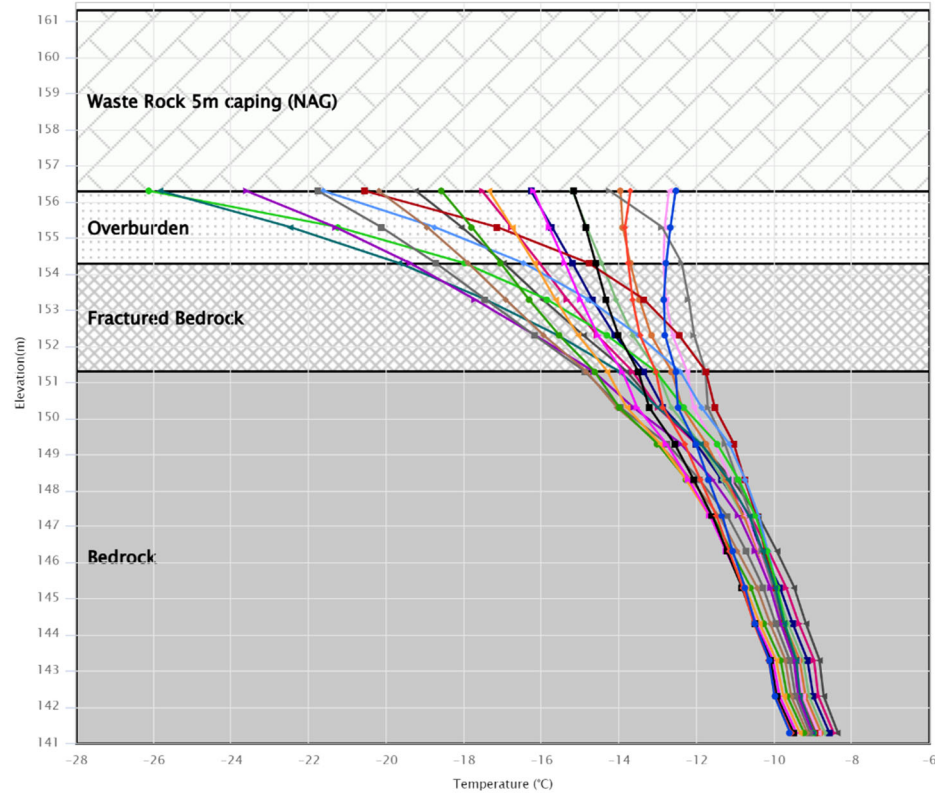
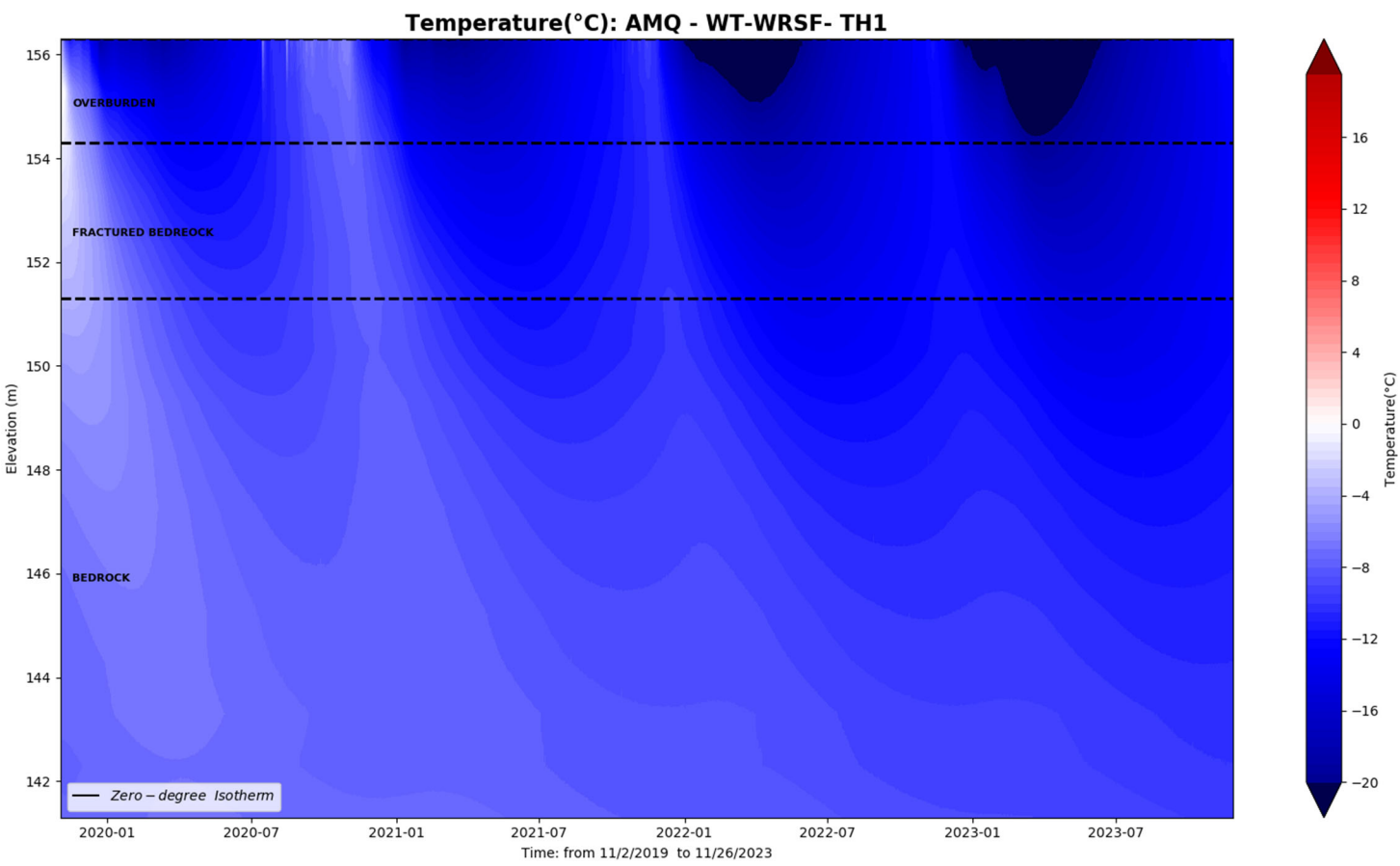

- 2023-11-26 15:00
- 2023-10-29 15:00
- 2023-10-01 15:00
- 2023-09-03 15:00
- 2023-08-06 15:00
- 2023-07-09 15:00
- 2023-06-11 15:00
- 2023-05-14 15:00
- 2023-04-16 15:00
- 2023-03-19 15:00
- 2023-02-19 15:00
- 2023-01-22 15:00
- 2022-12-25 15:00
- 2022-11-27 15:00
- 2022-10-30 15:00
- 2022-10-02 15:00
- 2022-09-04 15:00
- 2022-08-07 15:00
- 2022-07-10 15:00
- 2022-06-12 15:00
- Limit Profile

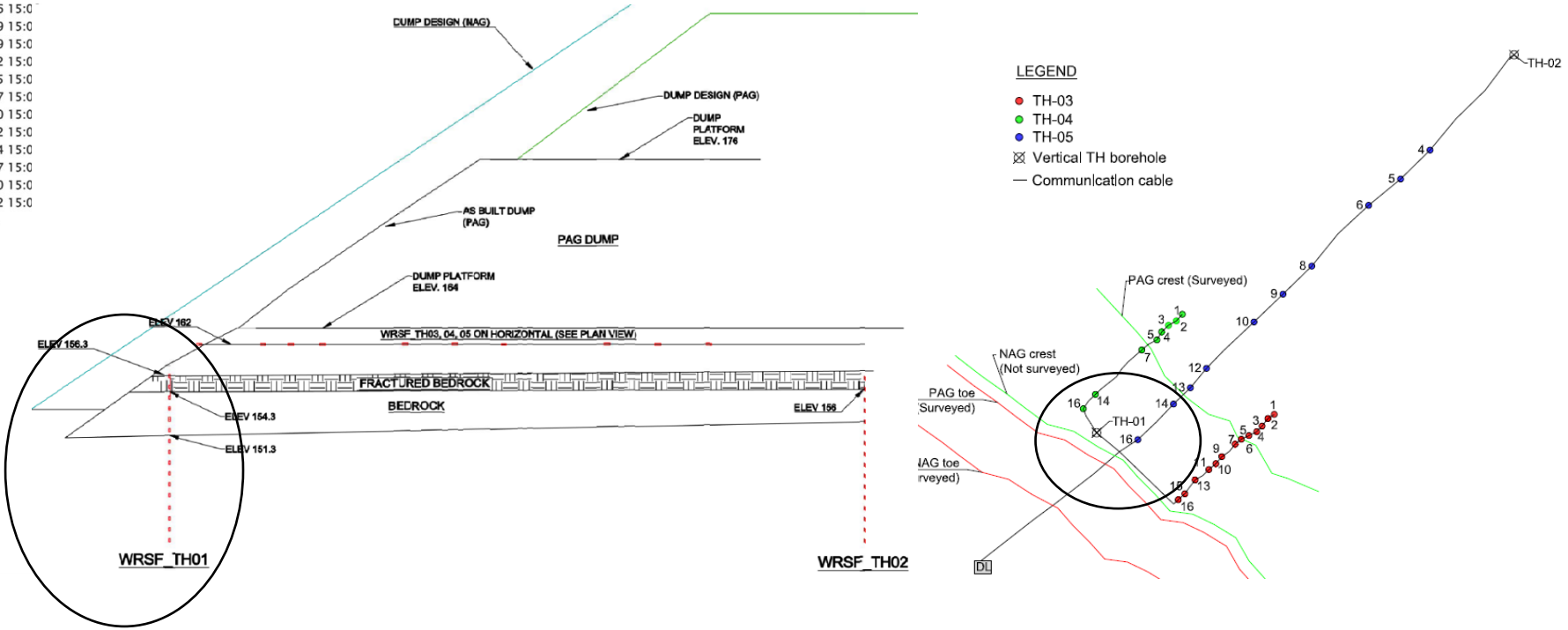

WT WRSF TH2



Last data May 2020

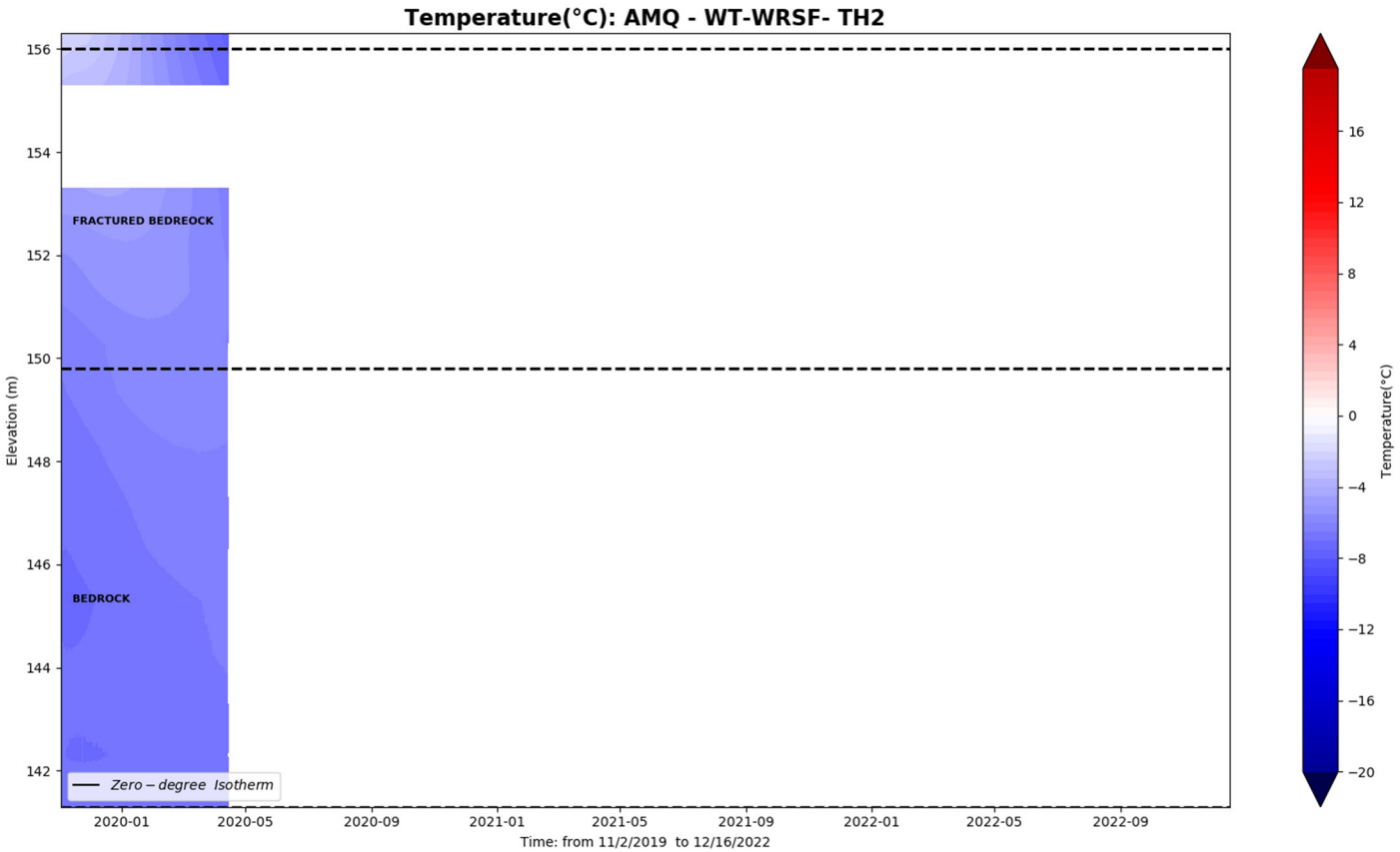

Last data May 2020

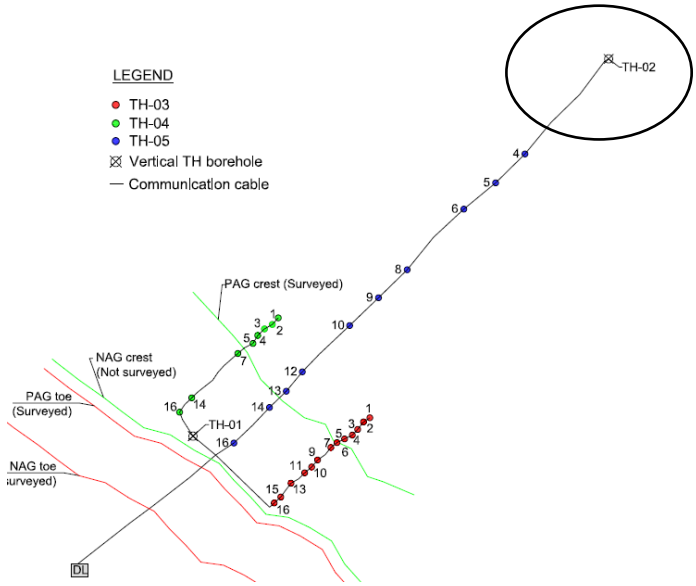
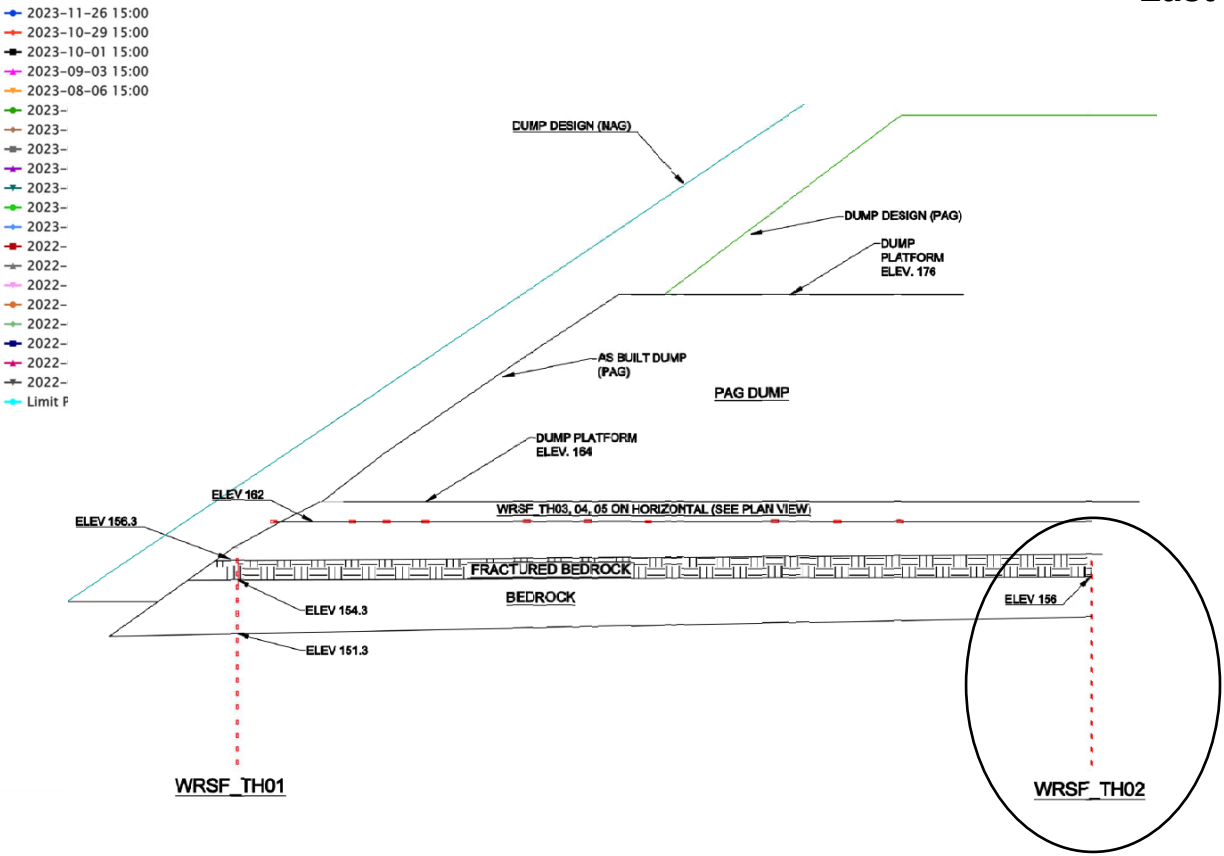
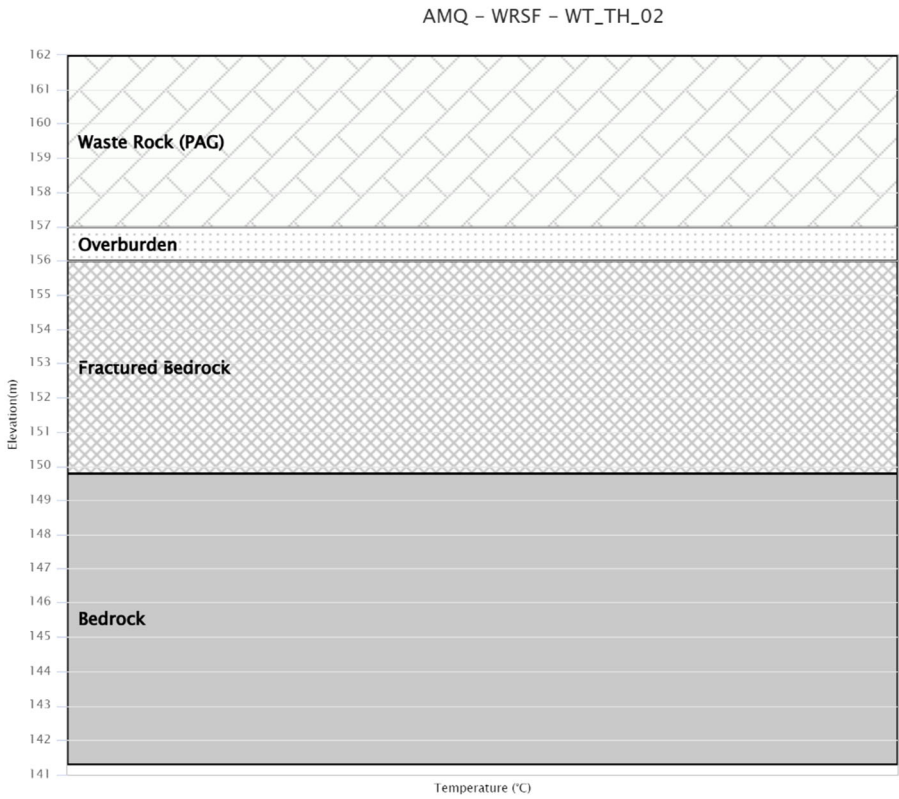

WT WRSF TH3

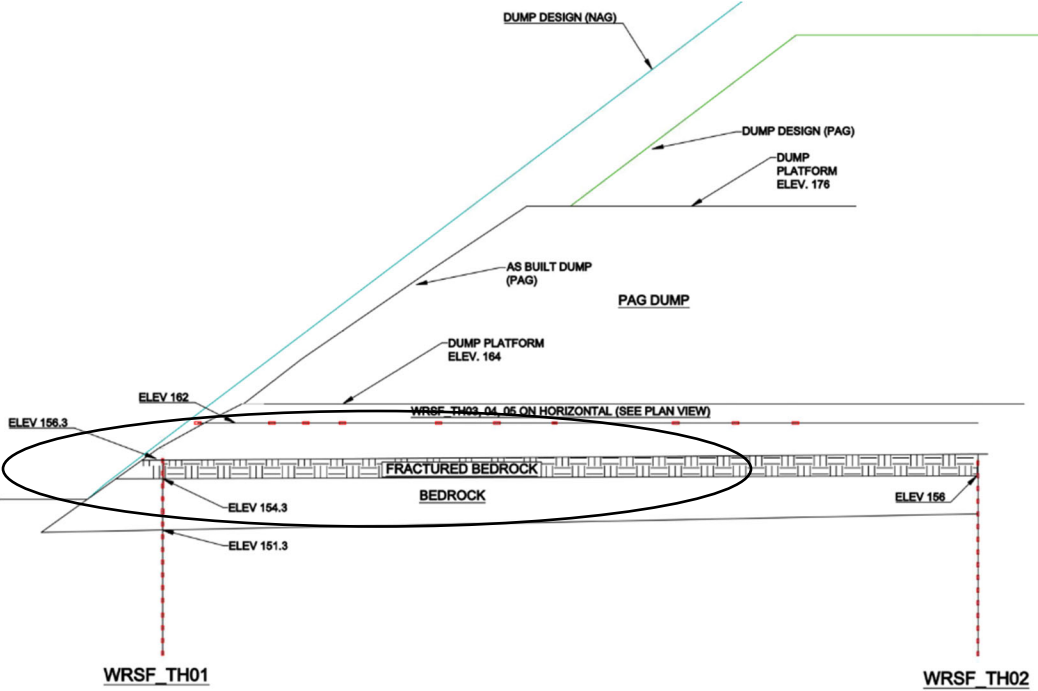
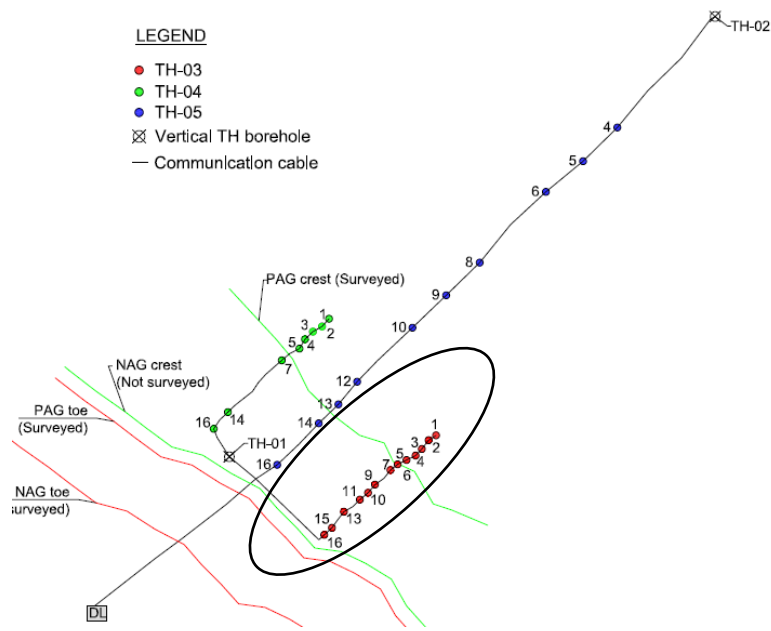
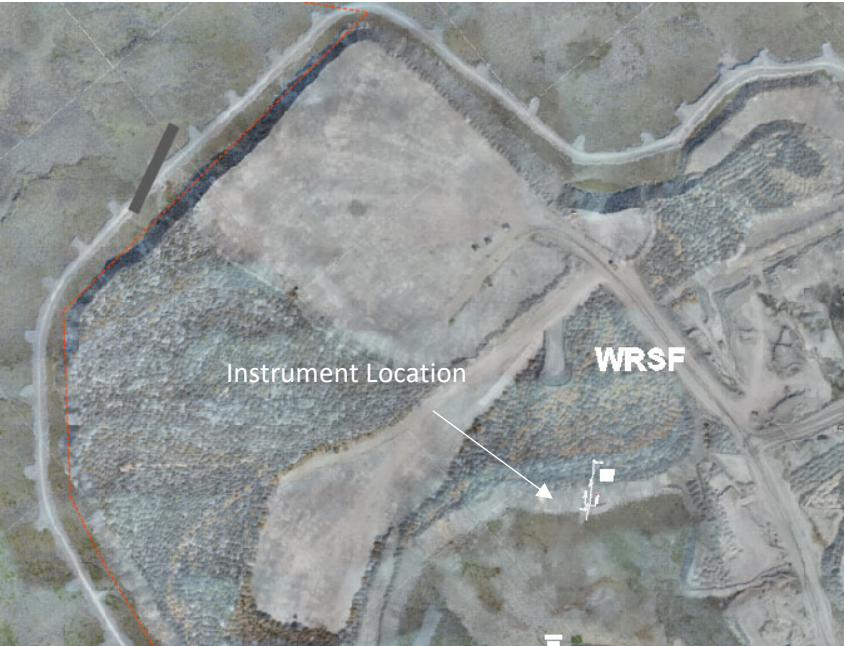

Thermistor in Waste Rock Elevation 162.042 to 162.812.

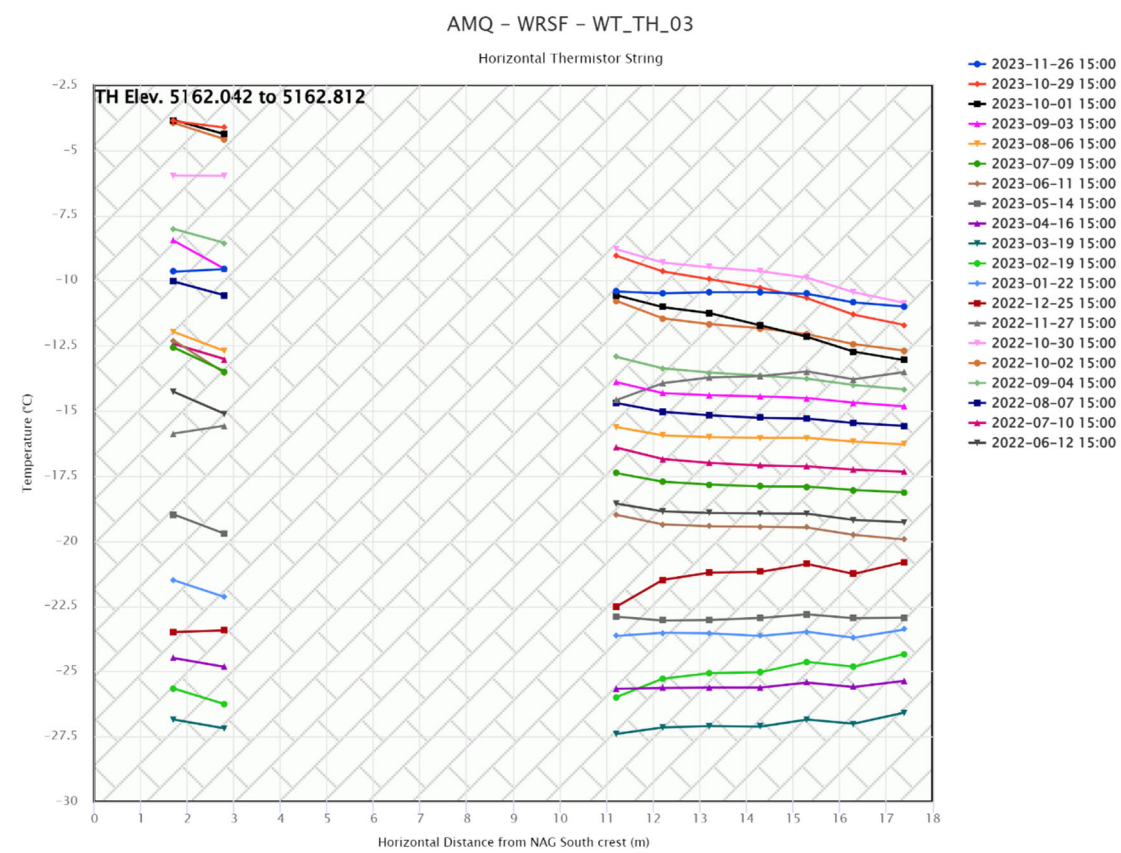

This instrument is installed horizontally and chart needs to be read accordingly
Beads 3 to 10 are not working

WT WRSF TH4

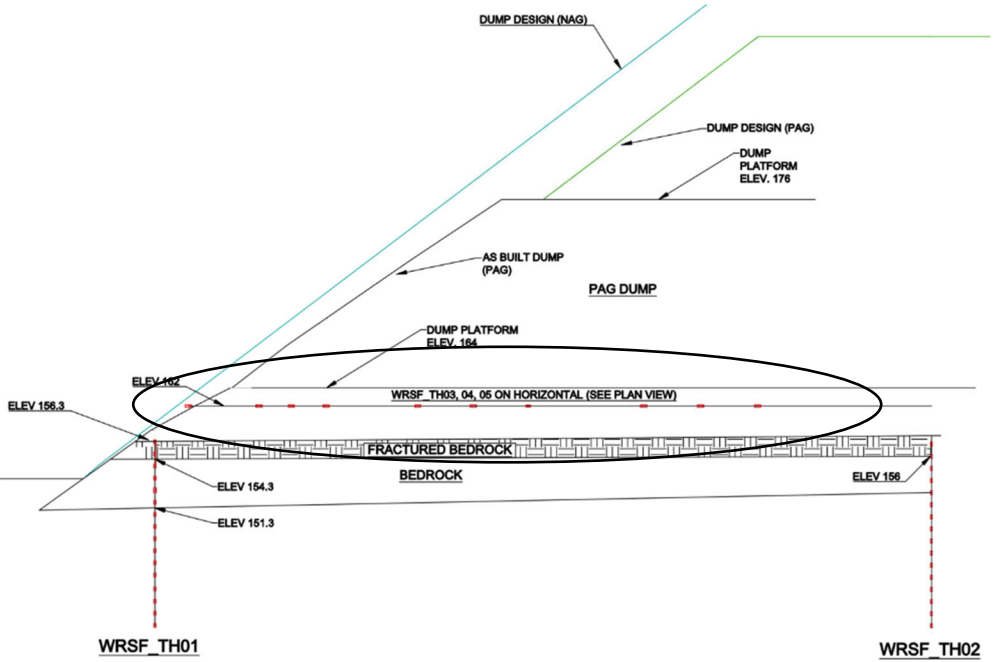
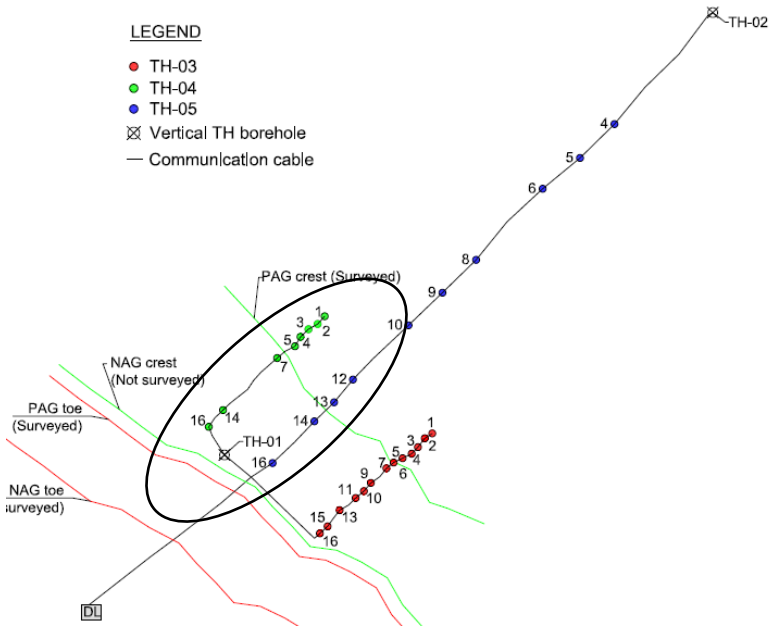

AMQ – WRSF – WT_TH_04

Horizontal Thermistor String

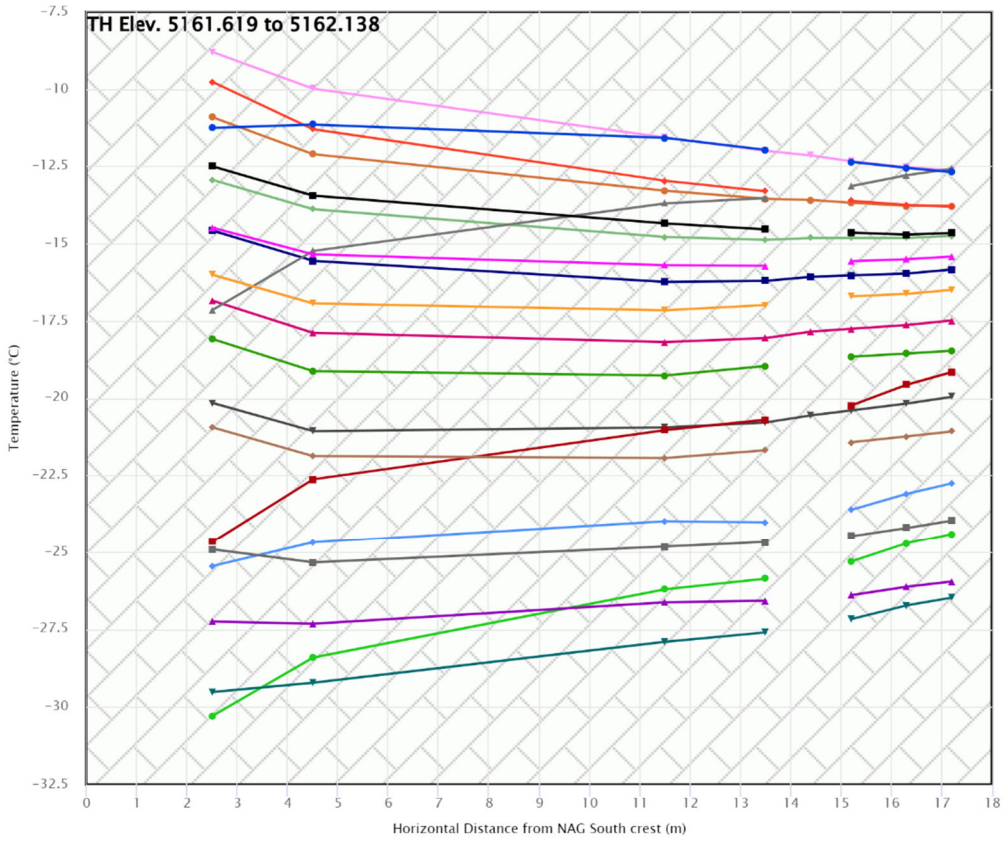

This instrument is installed horizontally and chart needs to be read accordingly

Beads 3 to 10 are not working

- 2023-11-26 15:00
- 2023-10-29 15:00
- 2023-10-01 15:00
- 2023-09-03 15:00
- 2023-08-06 15:00
- 2023-07-09 15:00
- 2023-06-11 15:00
- 2023-05-14 15:00
- 2023-04-16 15:00
- 2023-03-19 15:00
- 2023-02-19 15:00
- 2023-01-22 15:00
- 2022-12-25 15:00
- 2022-11-27 15:00
- 2022-10-30 15:00
- 2022-10-02 15:00
- 2022-09-04 15:00
- 2022-08-07 15:00
- 2022-07-10 15:00
- 2022-06-12 15:00

WT WRSF TH5

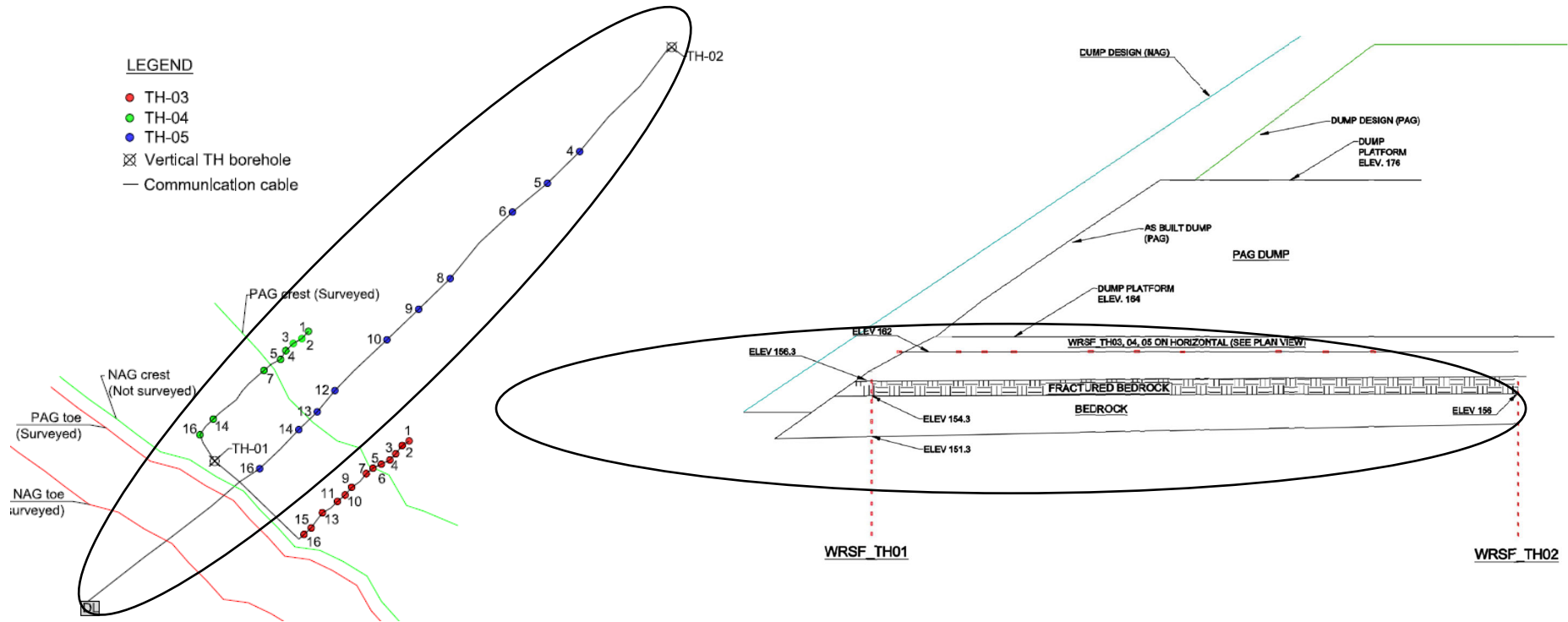
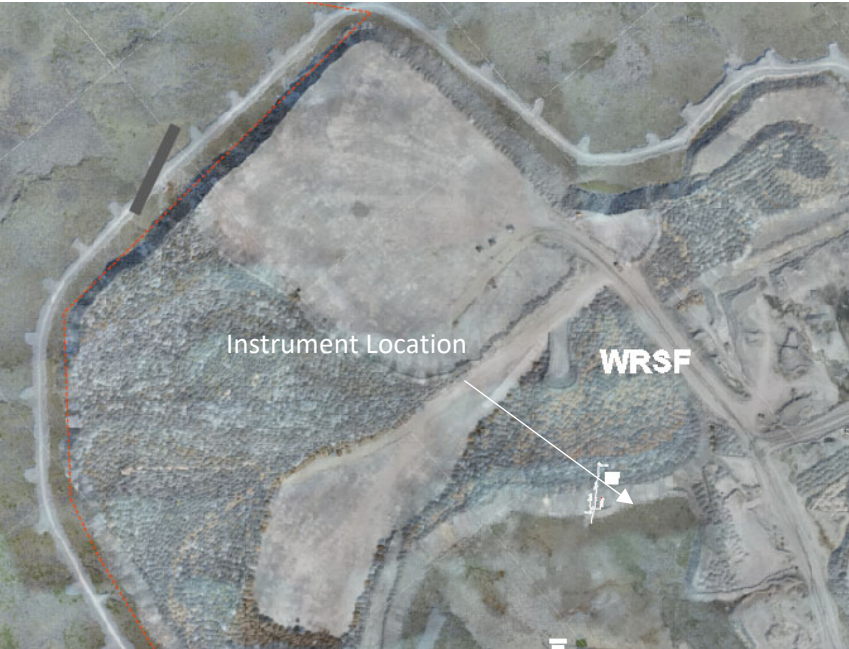

This instrument is installed horizontally and chart needs to be read accordingly

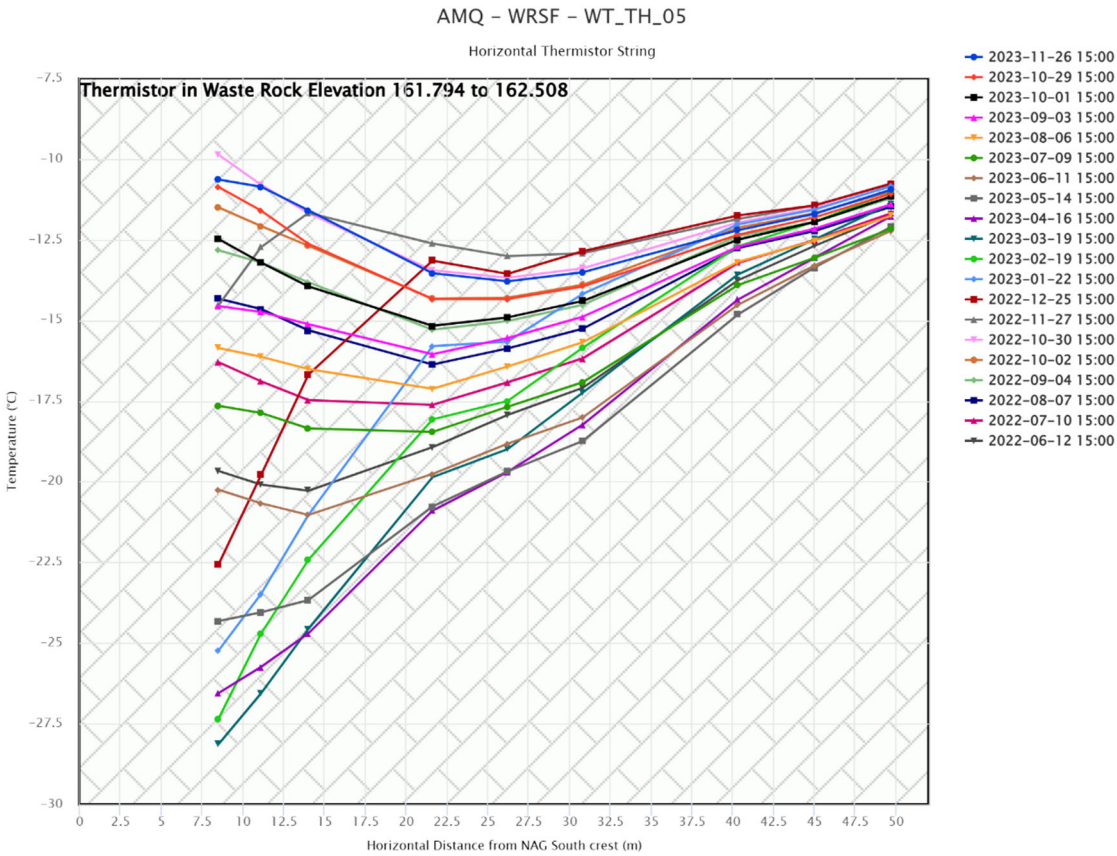

WT WRSF TH07

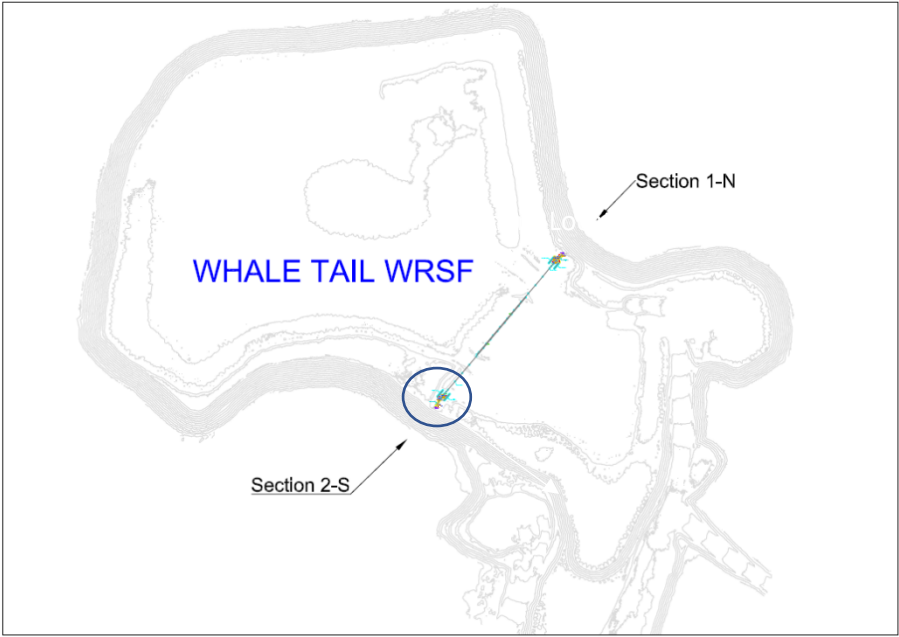

There was no data from Dec 20 to Feb 2 due to loss of battery power in the instrument.

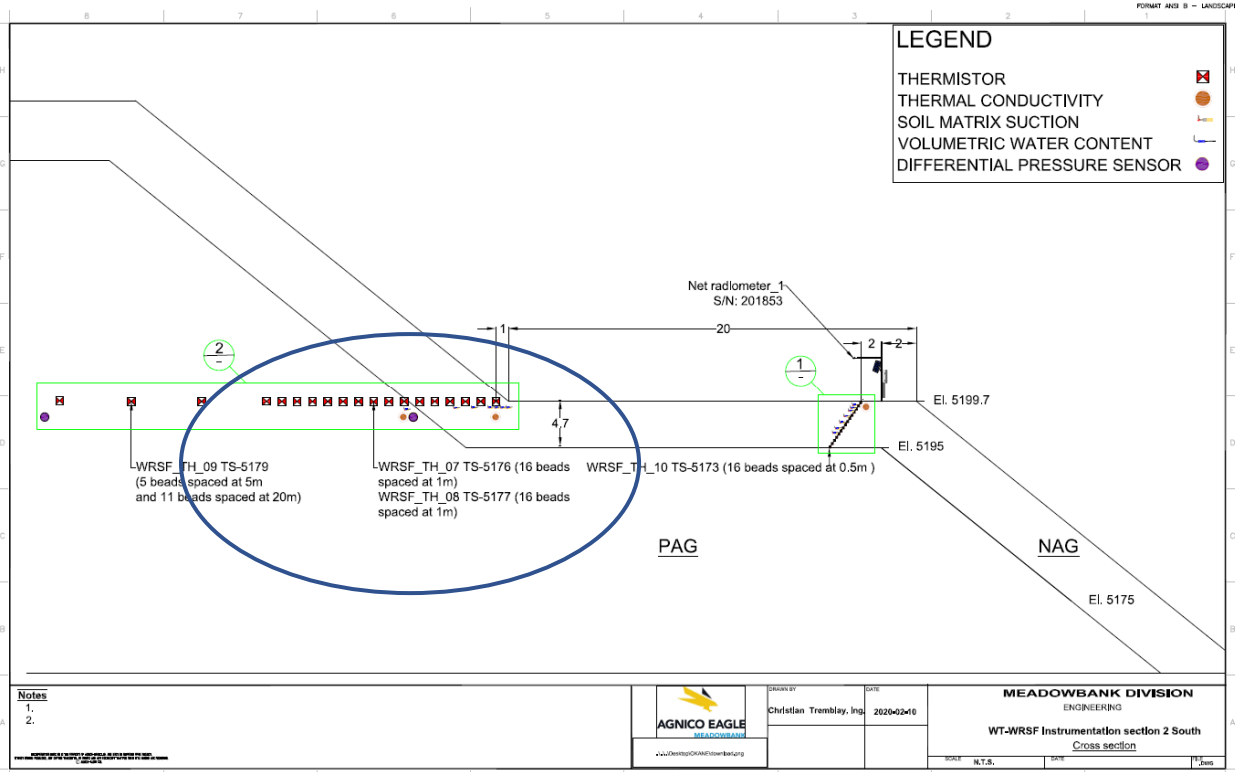

AMQ – WRSF – WT_TH_07

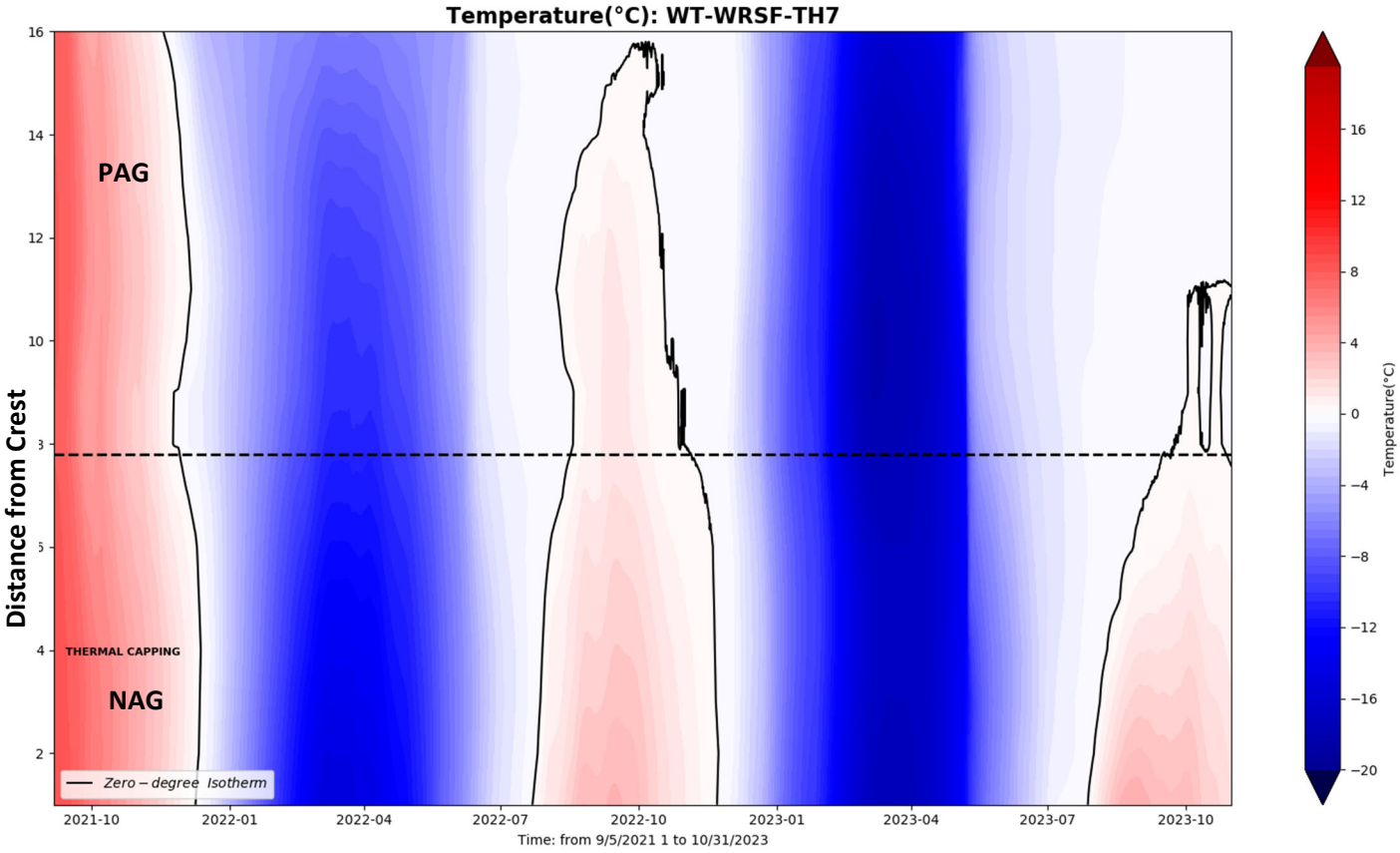
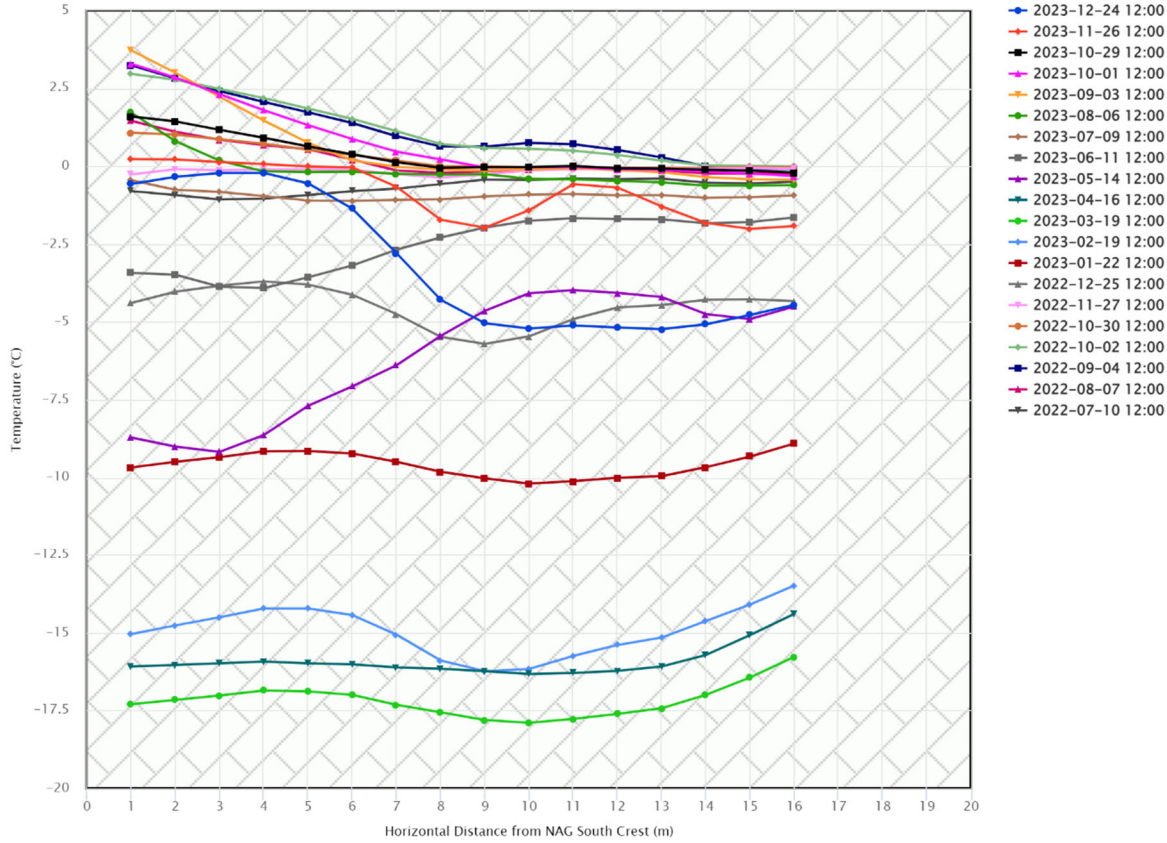

This instrument is installed horizontally and chart needs to be read accordingly

WT WRSF TH08

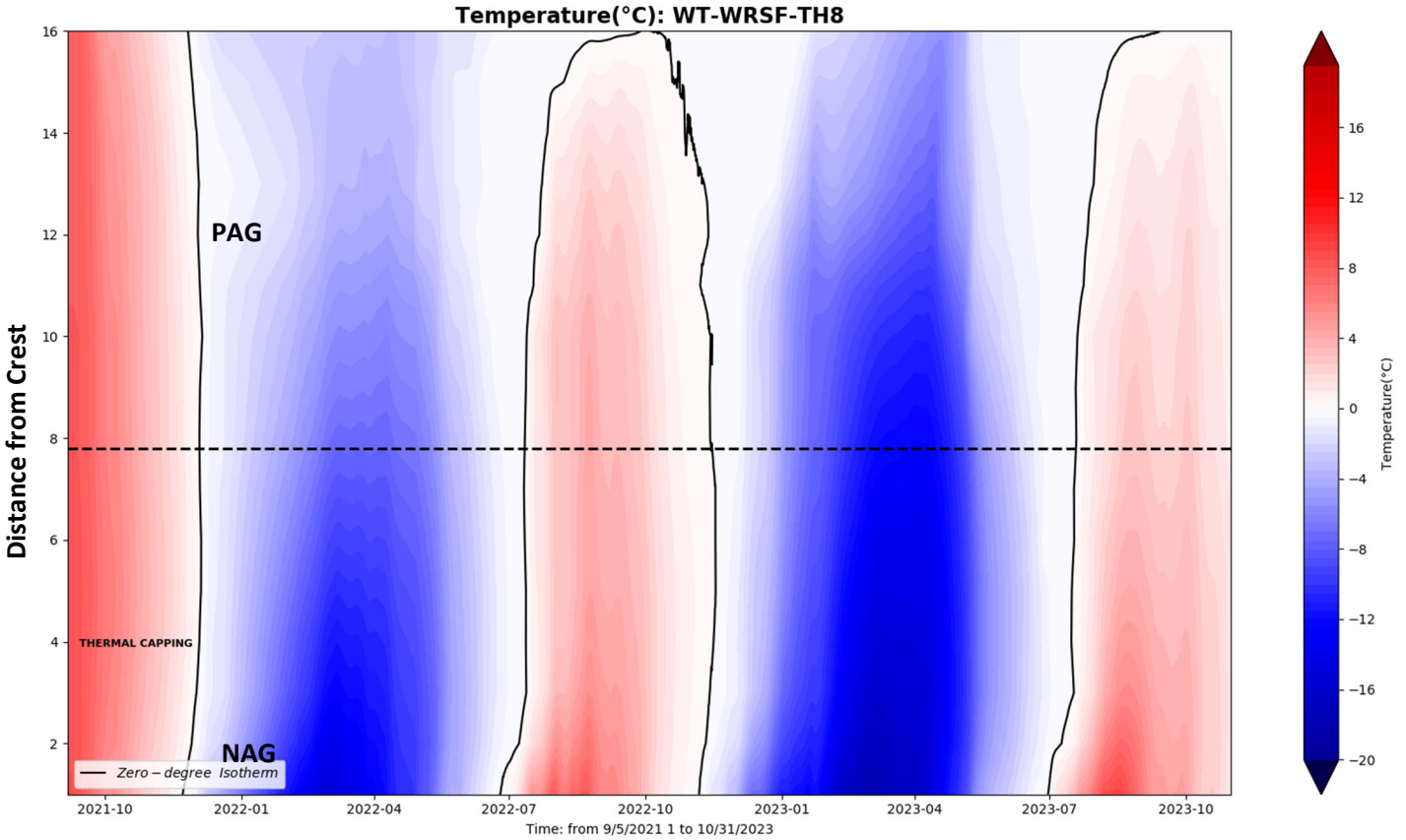
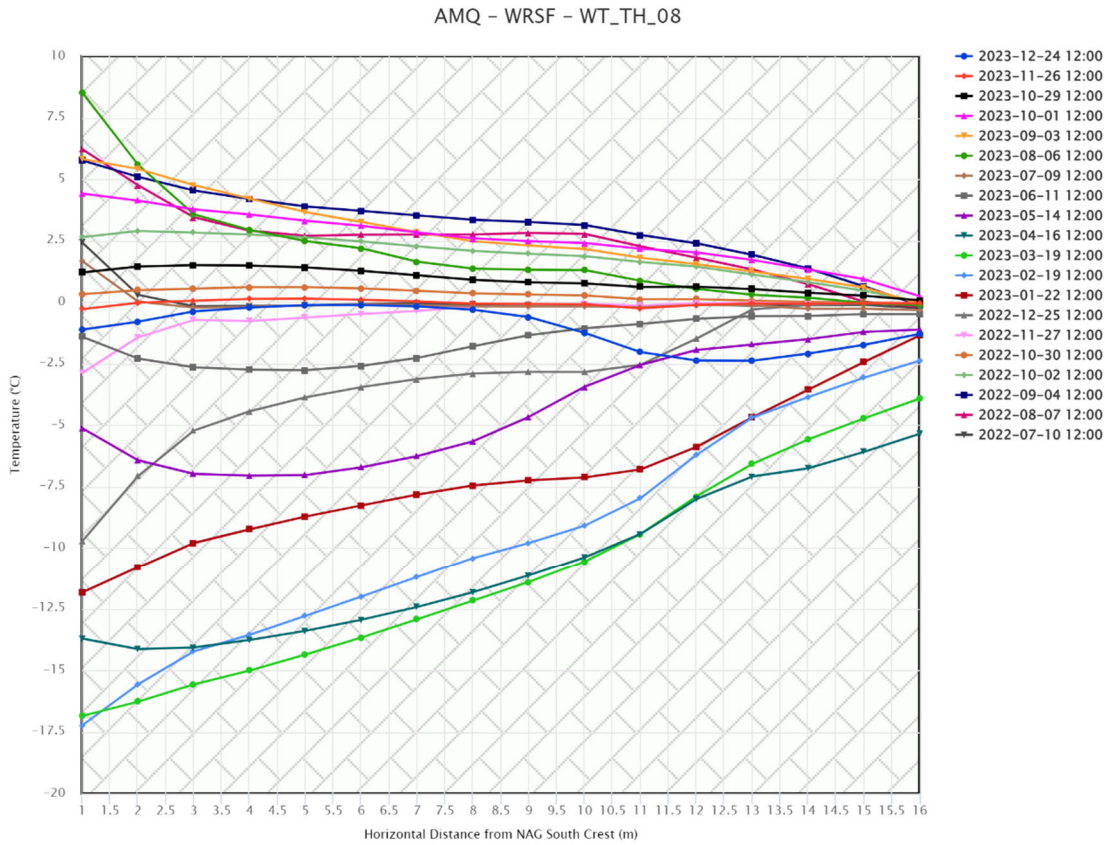
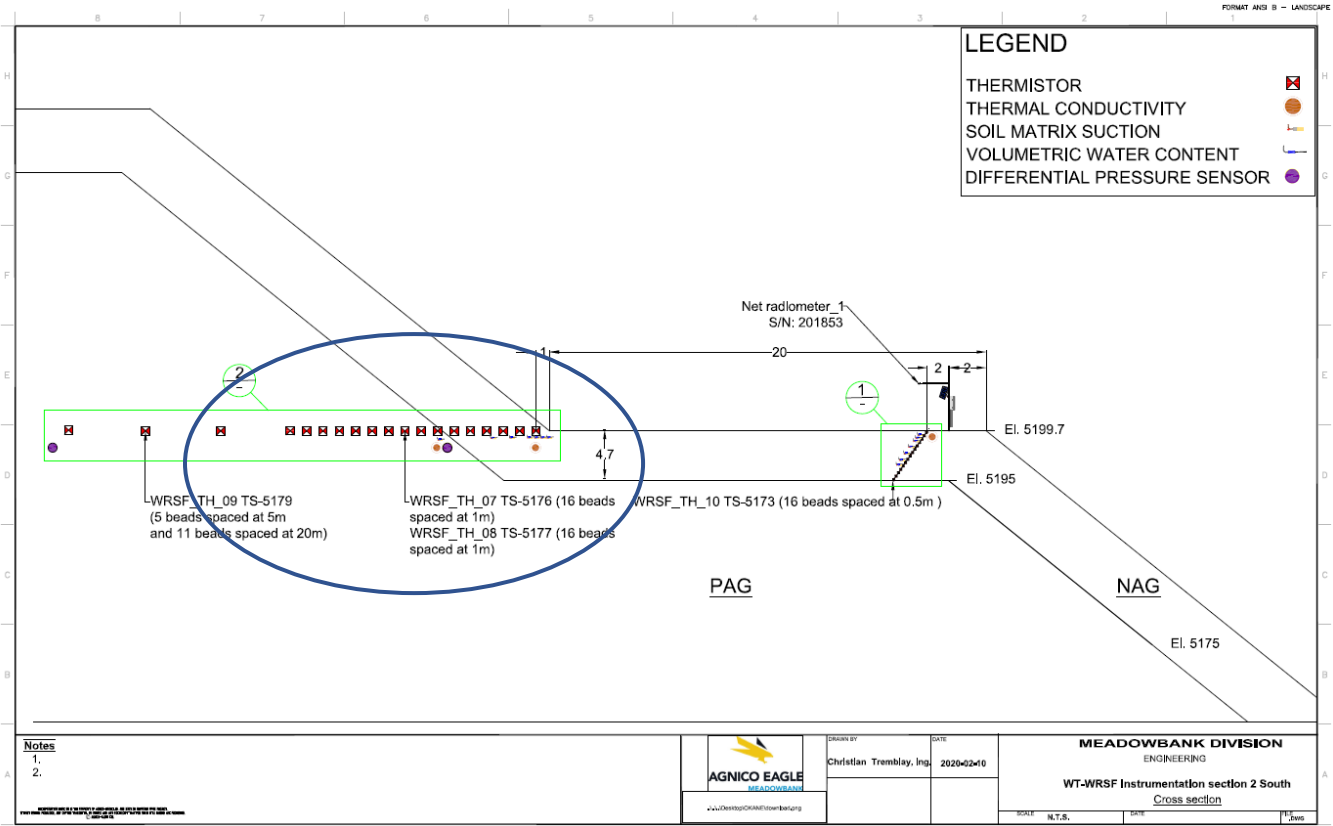
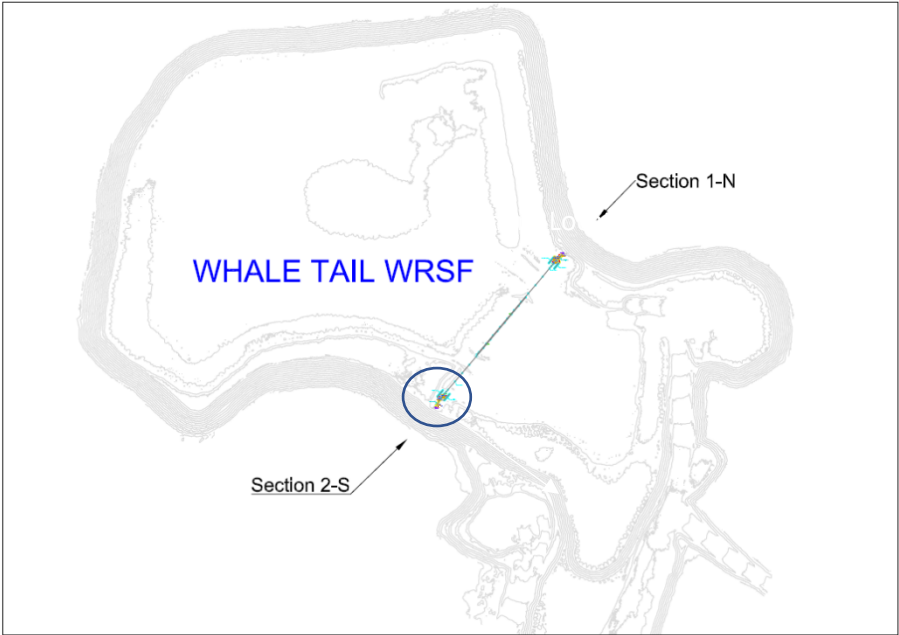

This instrument is installed horizontally and chart needs to be read accordingly

WT WRSF TH09

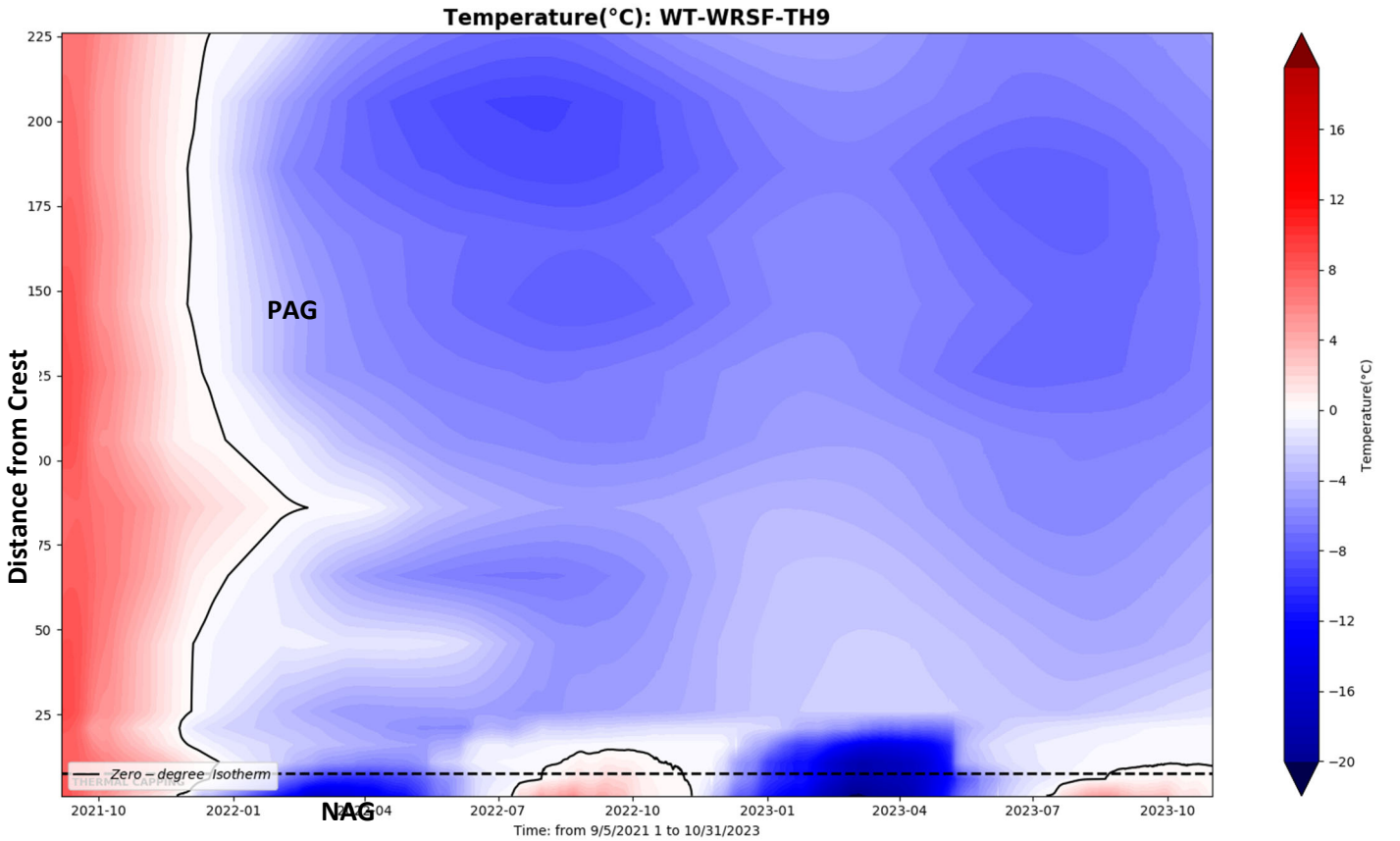
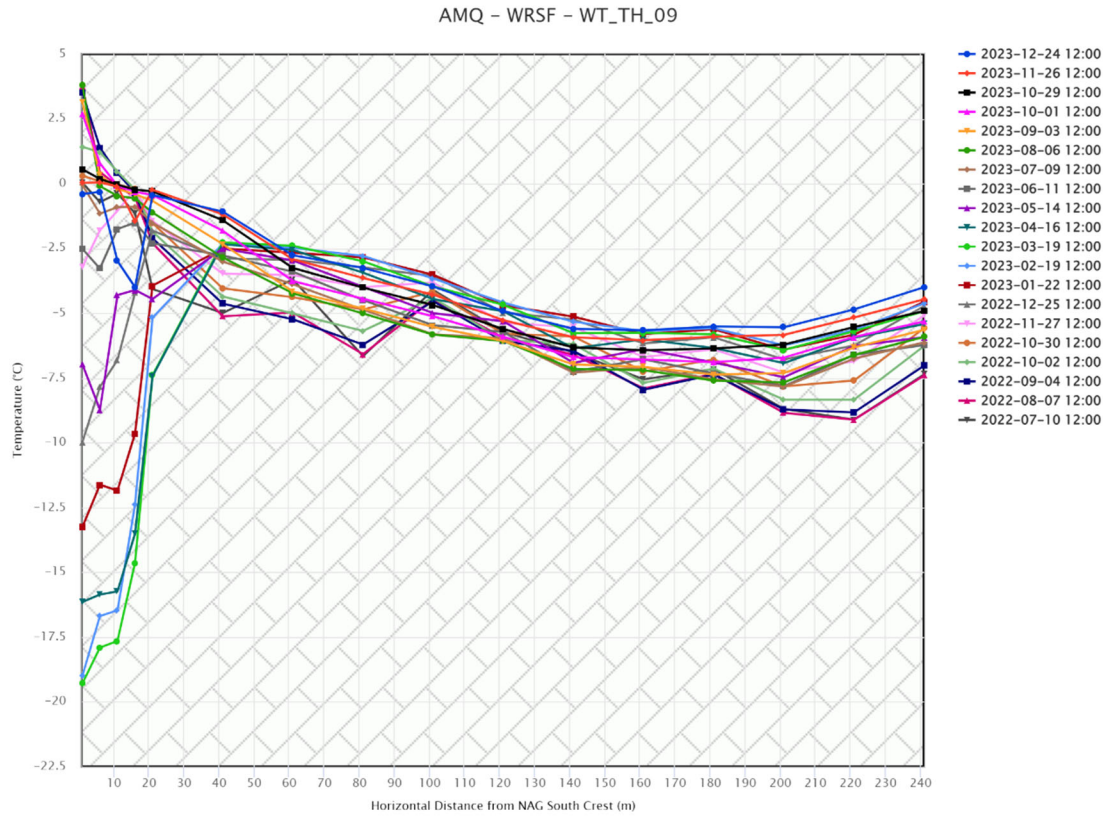
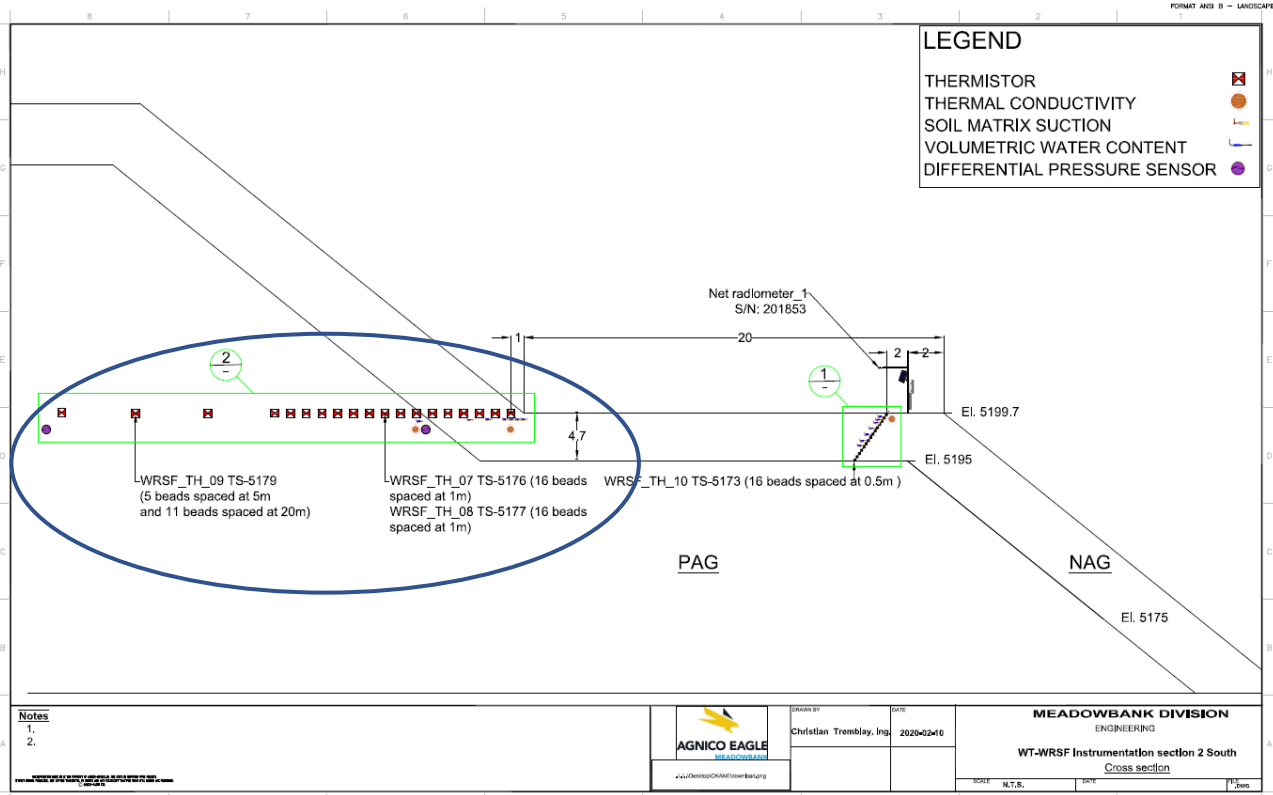
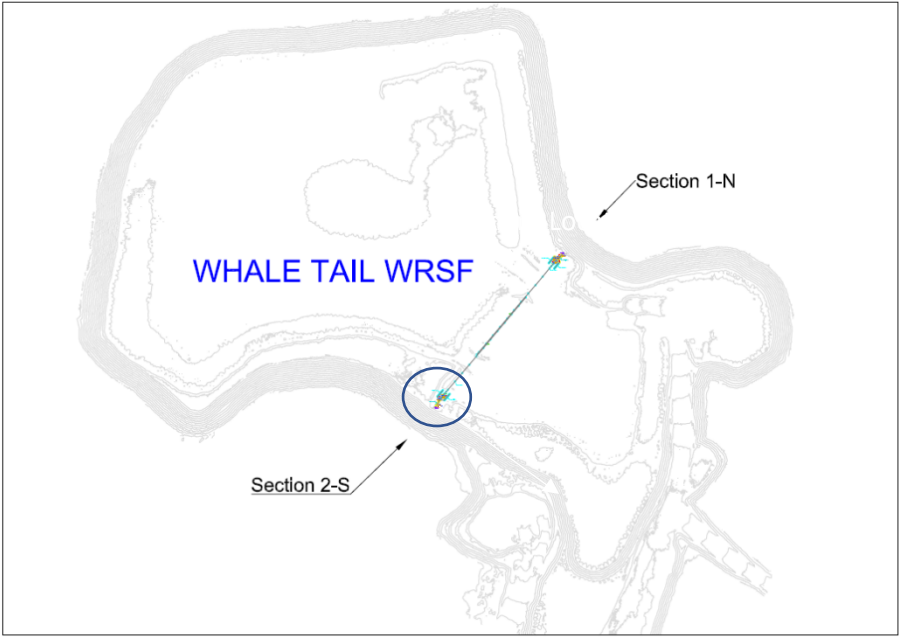

This instrument is installed horizontally and chart needs to be read accordingly

WT WRSF TH10

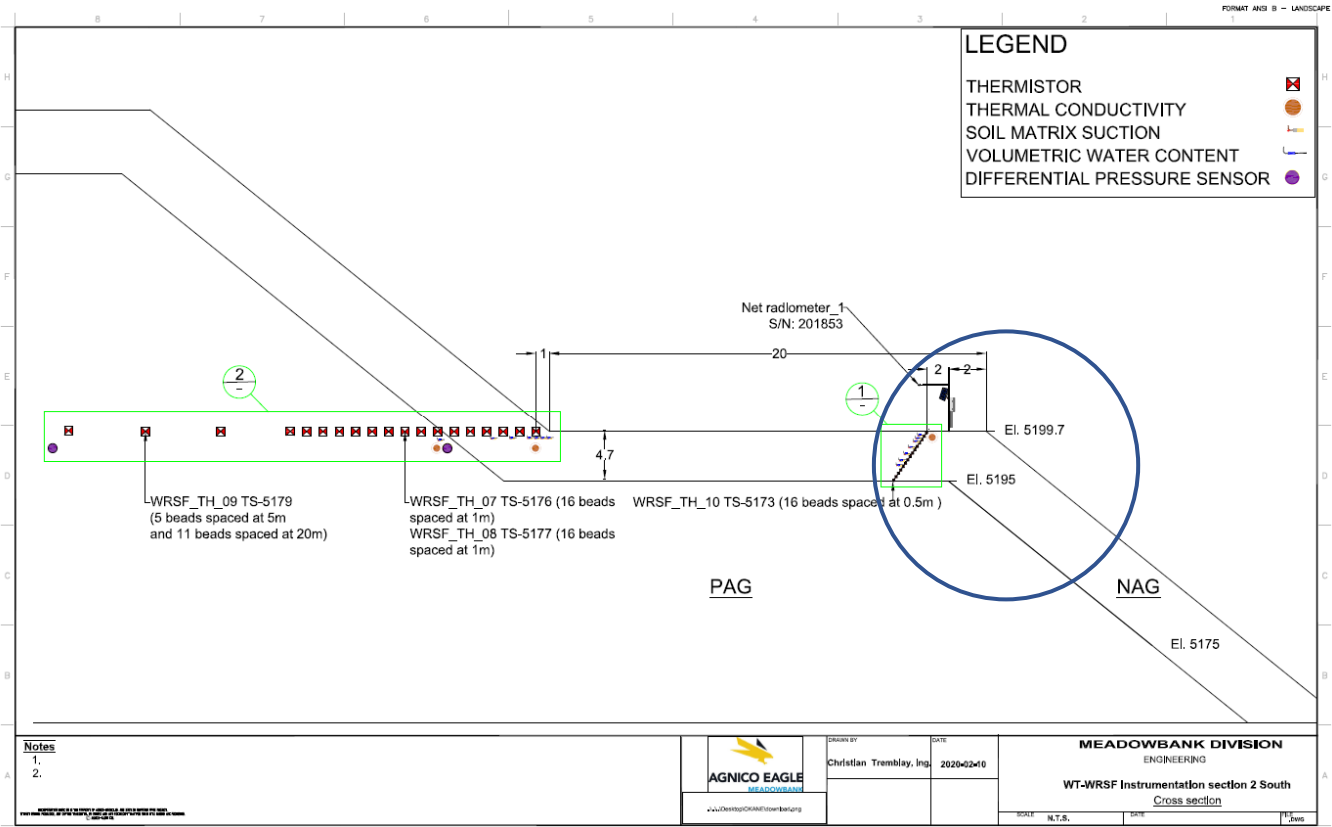
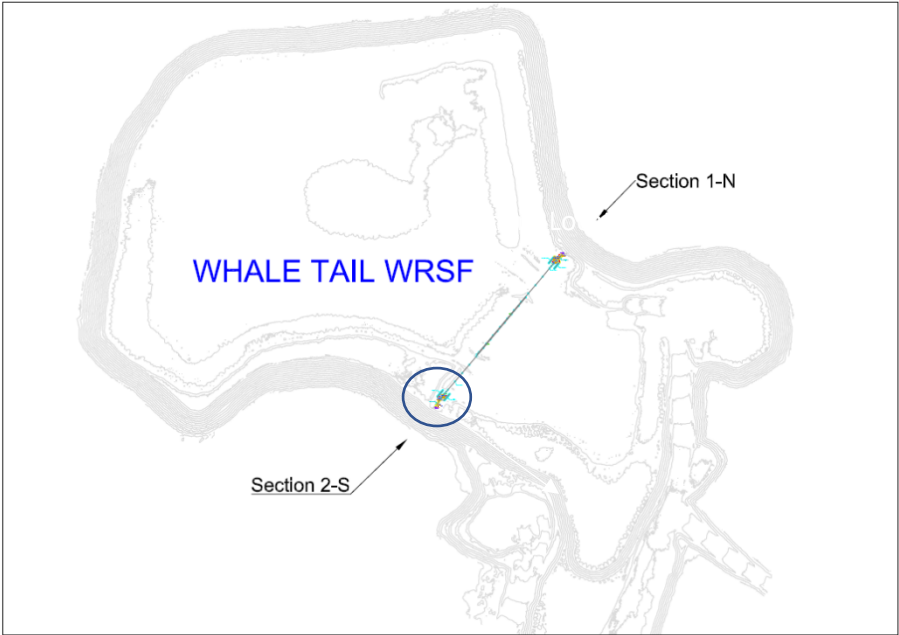

AMQ – WRSF – WT_TH_10

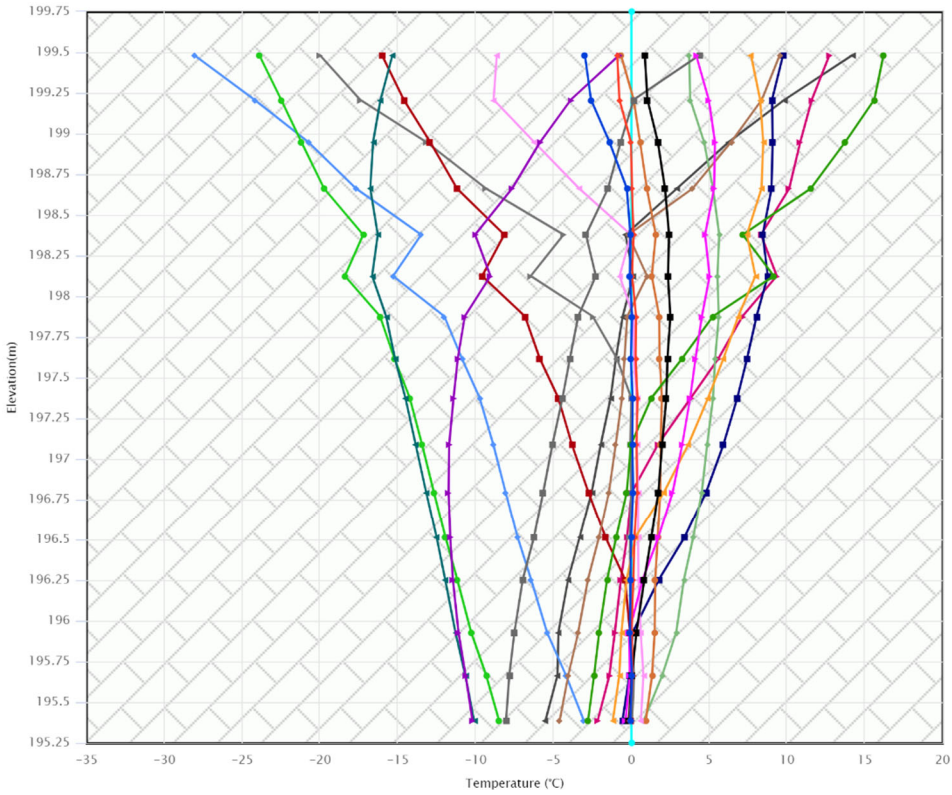

Temperature(°C): WT-WRSF-TH10

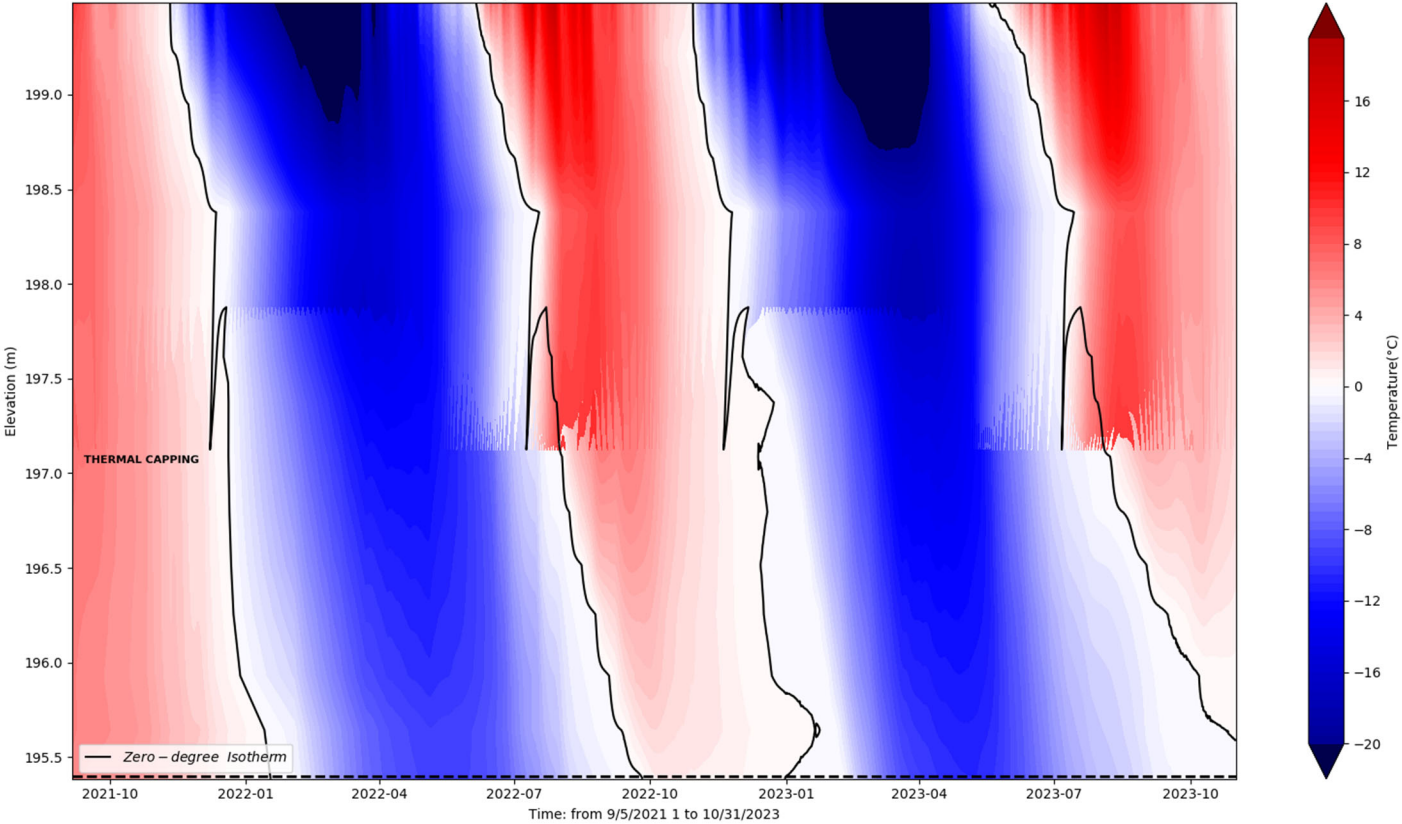

WT WRSF TH11

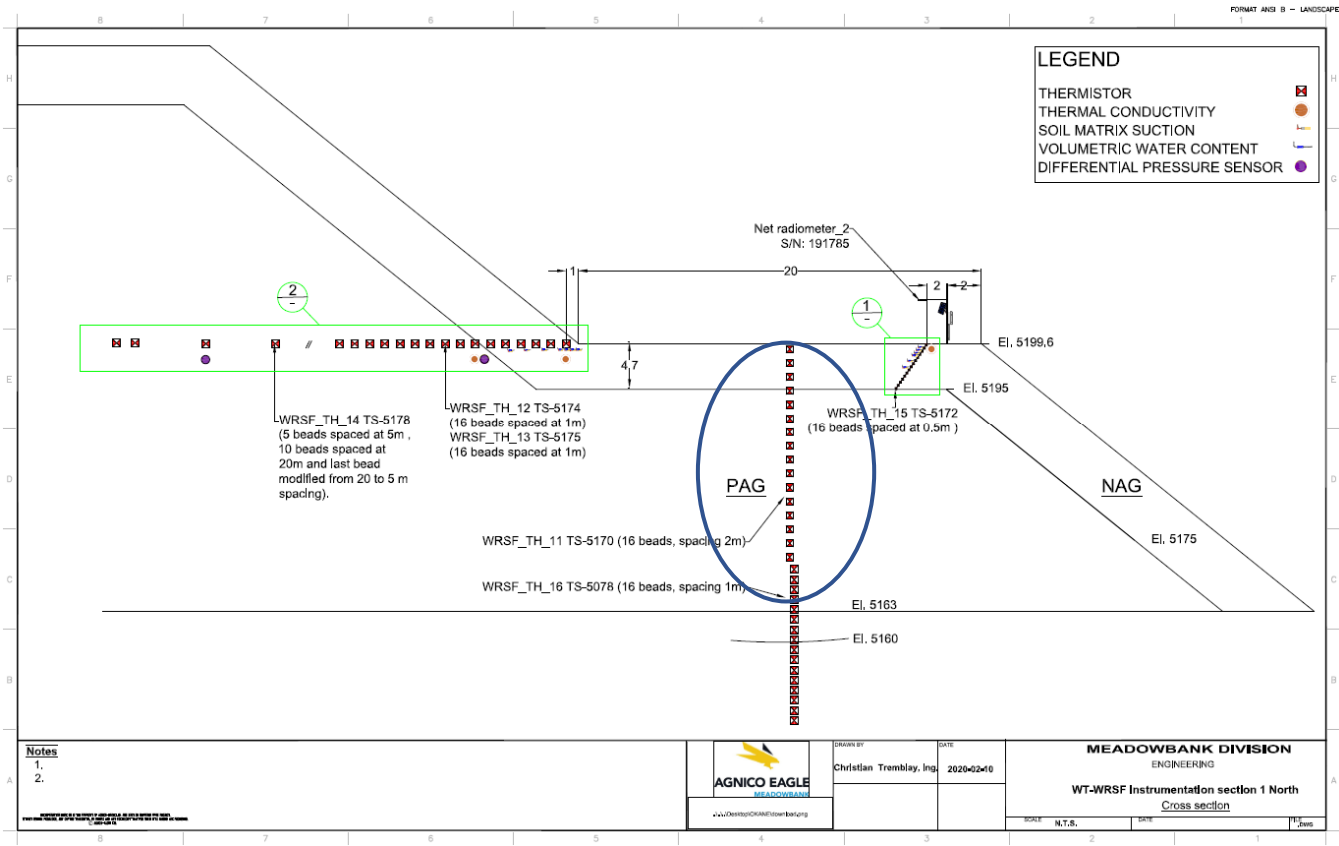
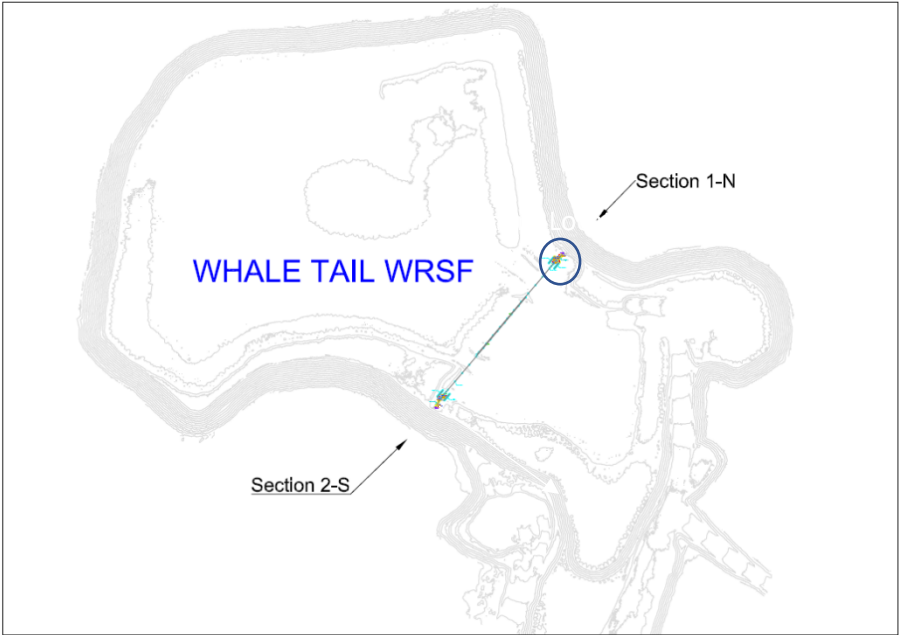

TH-11 & TH-16	
String # :	RST 5170 & 5078
Drill Hole Coordinates	
Northing	8479.2480
Easting	14259.1830
Elevation	5199.637

DEPTH	ELEVATION	
M	MASL	
0	5199.637	Top of the platform
1	5198.637	
2	5198.637	
3	5196.637	
4	5194.637	
5	5192.637	
6	5190.637	
7	5188.637	
8	5186.637	
9	5184.637	
10	5182.637	
11	5180.637	
12	5178.637	
13	5176.637	
14	5174.637	
15	5172.637	
16	5170.637	
17	5168.637	
18	5167.037	
19	5166.037	
20	5165.037	
21	5164.037	
22	5163.037	
23	5162.037	
24	5161.037	
25	5160.037	
26	5159.037	
27	5158.037	
28	5157.037	
29	5156.037	
30	5155.037	
31	5154.037	
32	5153.037	
33	5152.037	
34	5147.637	Bottom of il

AMQ - WRSF - WT_TH_11

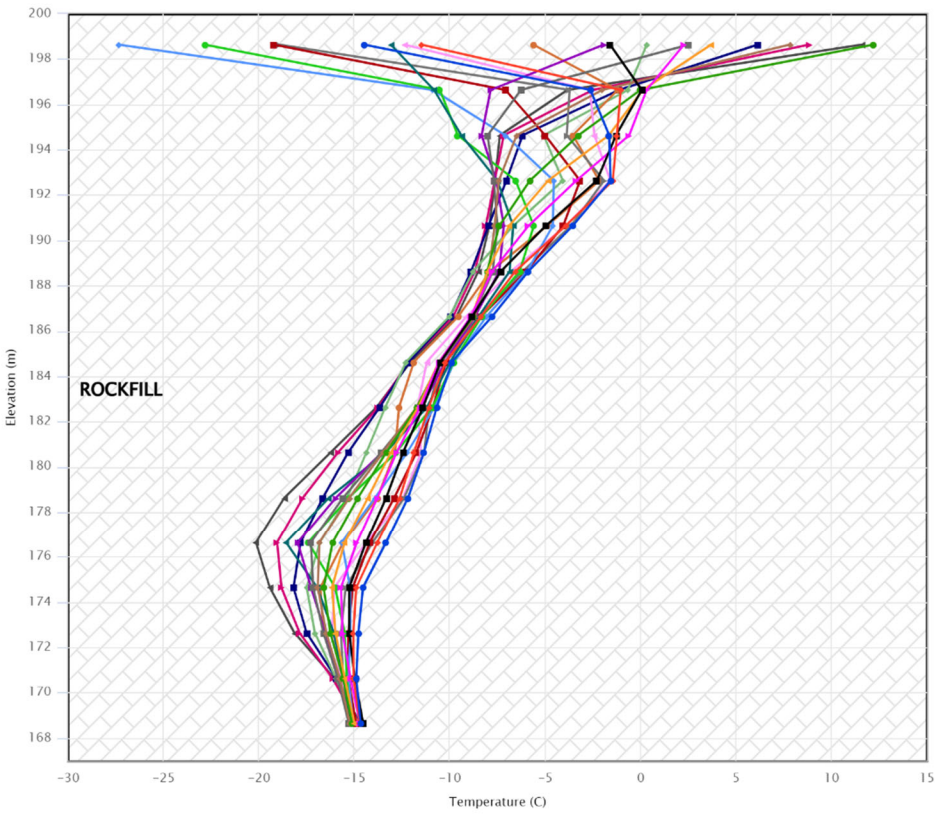

- 2023-12-26 12:00
- 2023-11-28 12:00
- 2023-10-31 12:00
- 2023-10-03 12:00
- 2023-09-05 12:00
- 2023-08-08 12:00
- 2023-07-11 12:00
- 2023-06-13 12:00
- 2023-05-16 12:00
- 2023-04-18 12:00
- 2023-03-21 12:00
- 2023-02-21 12:00
- 2023-01-24 12:00
- 2022-12-27 12:00
- 2022-11-29 12:00
- 2022-11-01 12:00
- 2022-10-04 12:00
- 2022-09-06 12:00
- 2022-08-09 12:00
- 2022-07-12 12:00

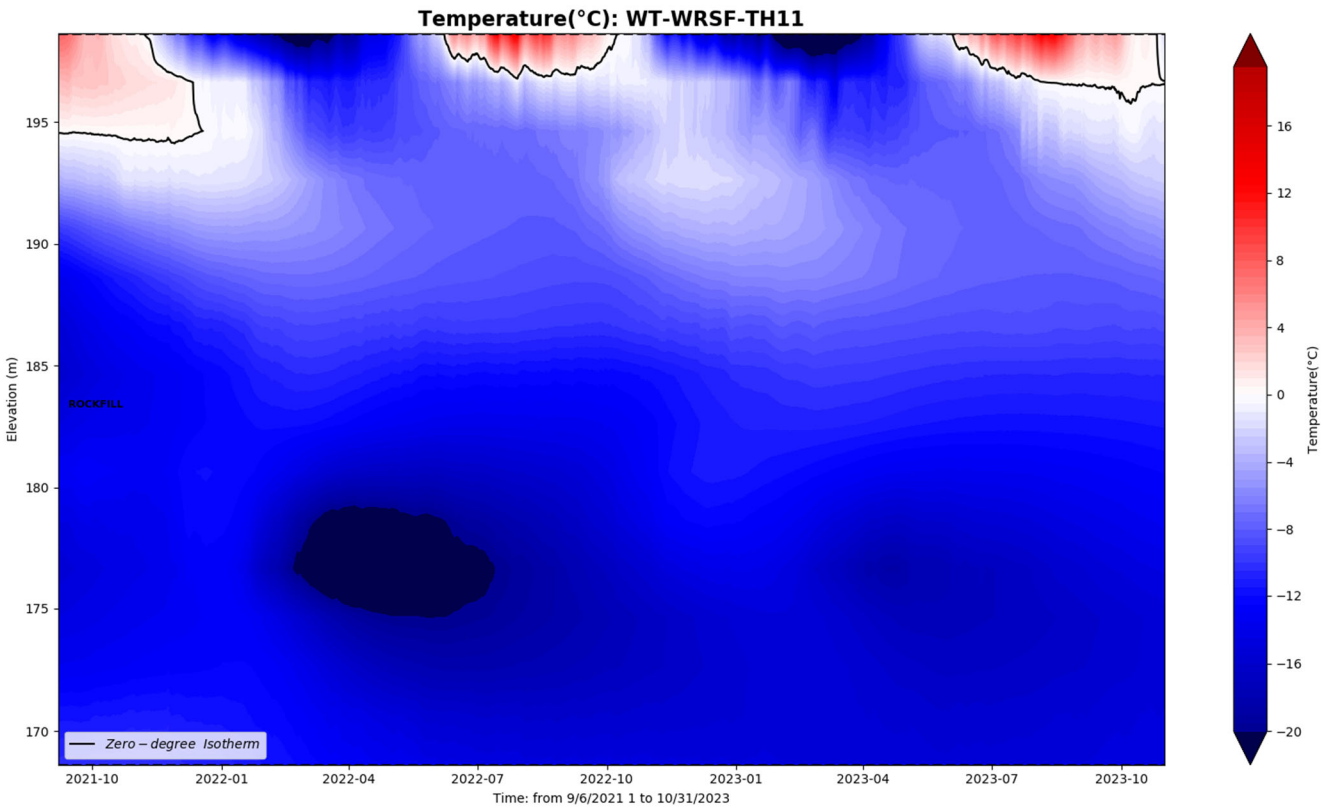

WT WRSF TH12

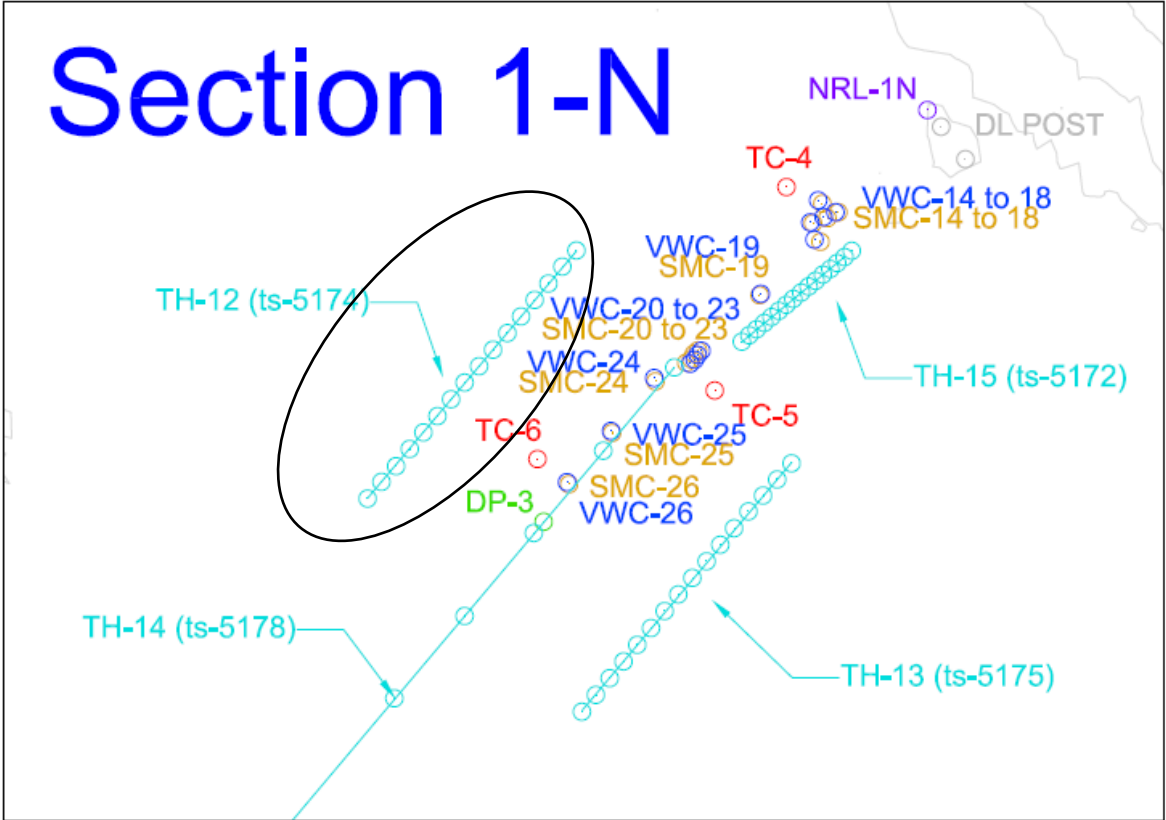
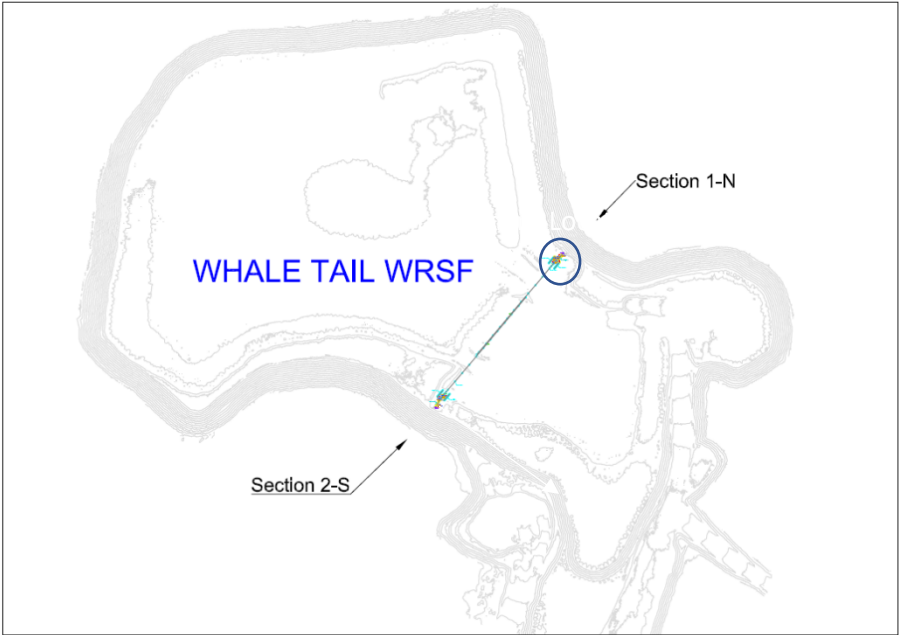

This instrument is installed horizontally and chart needs to be read accordingly

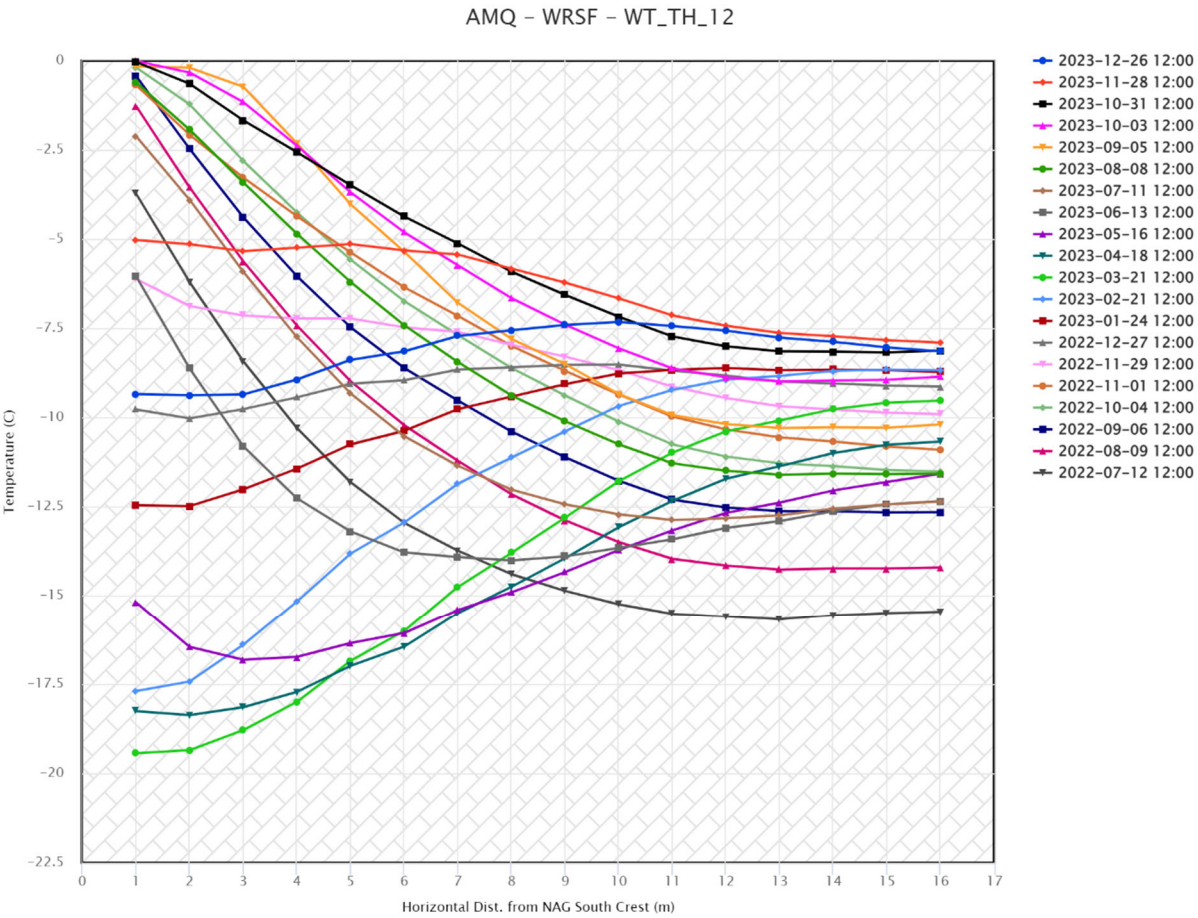

WT WRSF TH13

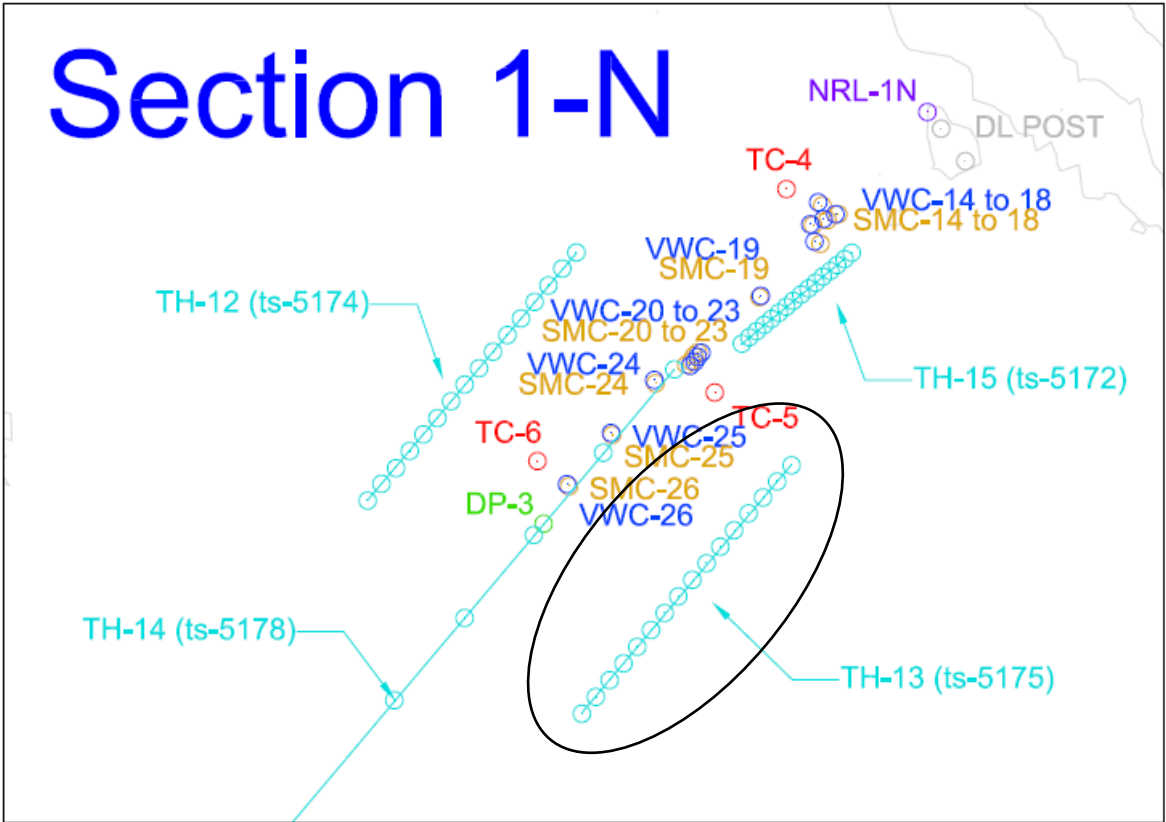
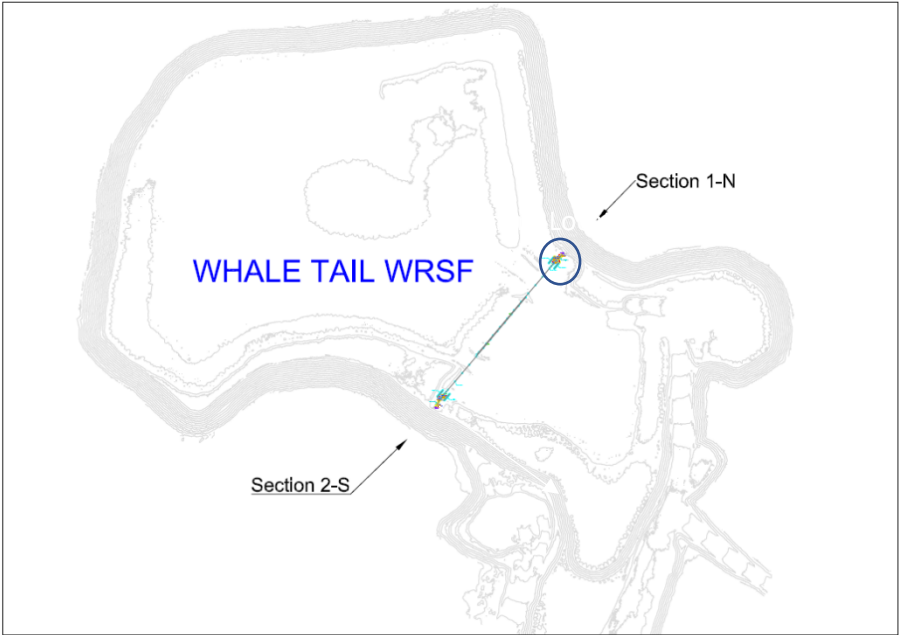

AMQ – WRSF – WT_TH_13

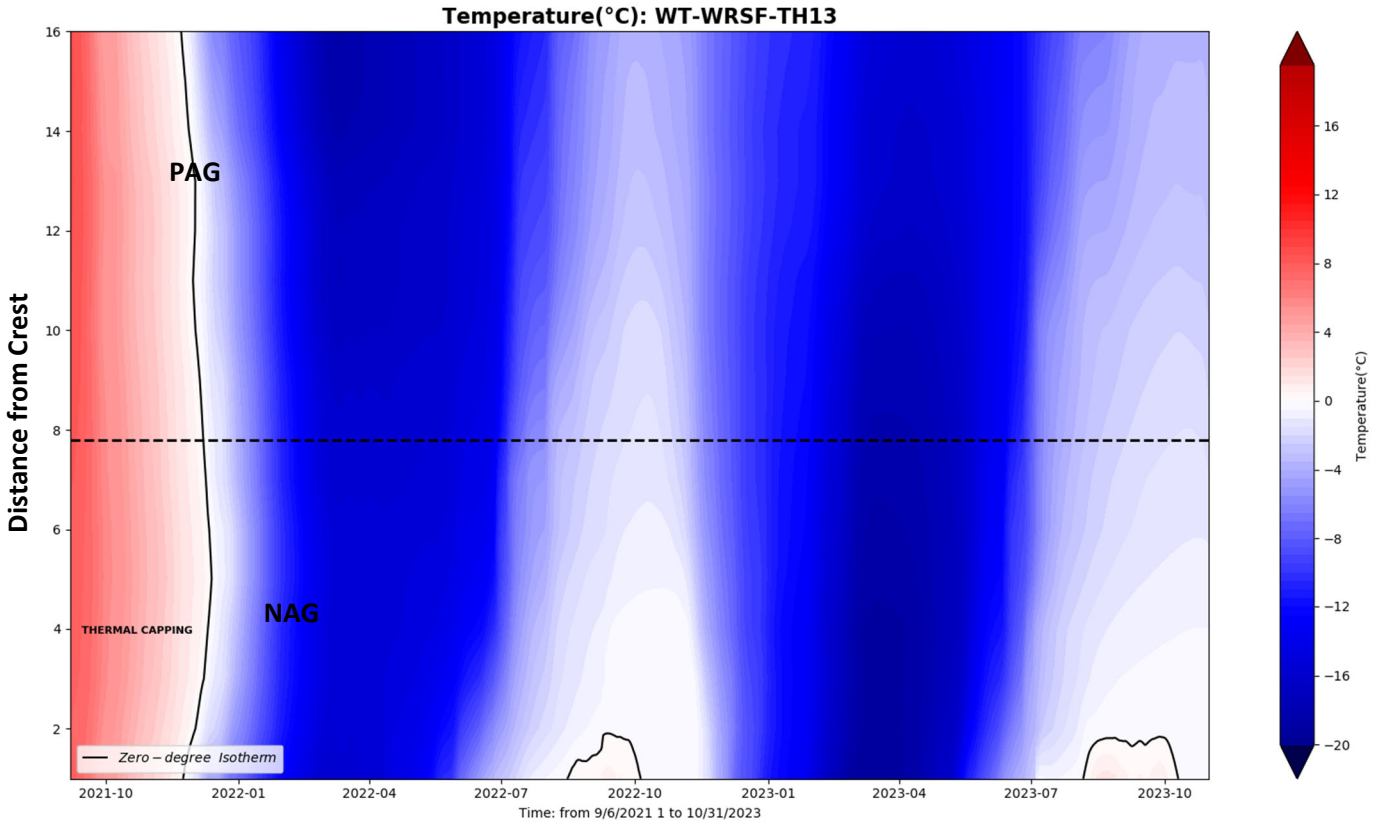
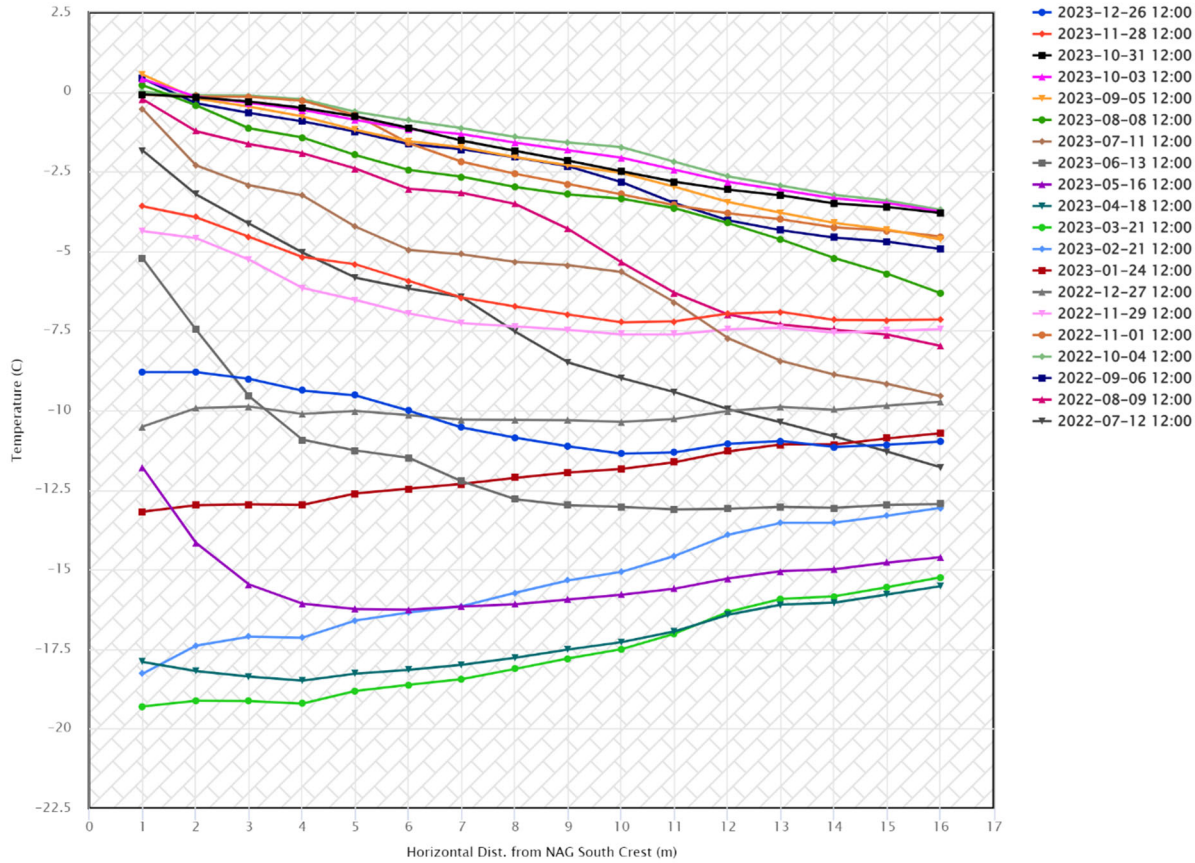

This instrument is installed horizontally and chart needs to be read accordingly

WT WRSF TH14

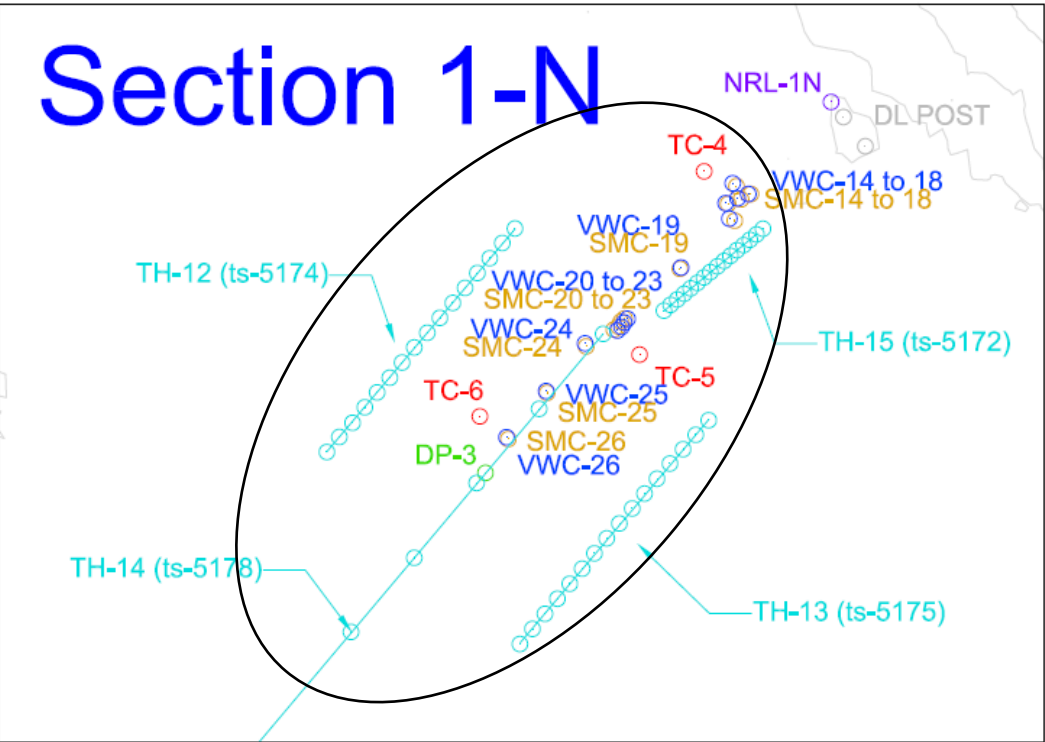
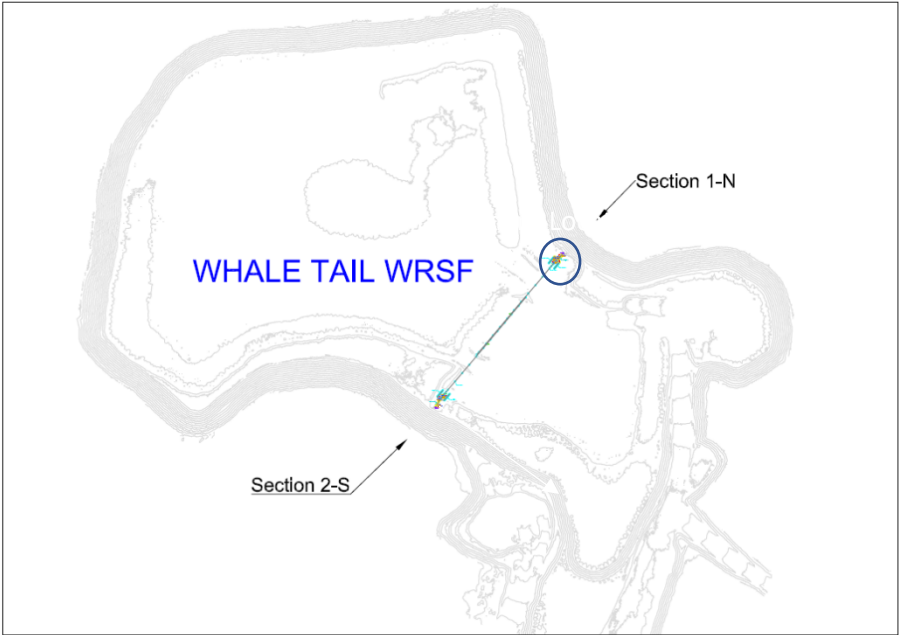

AMQ - WRSF - WT_TH_14

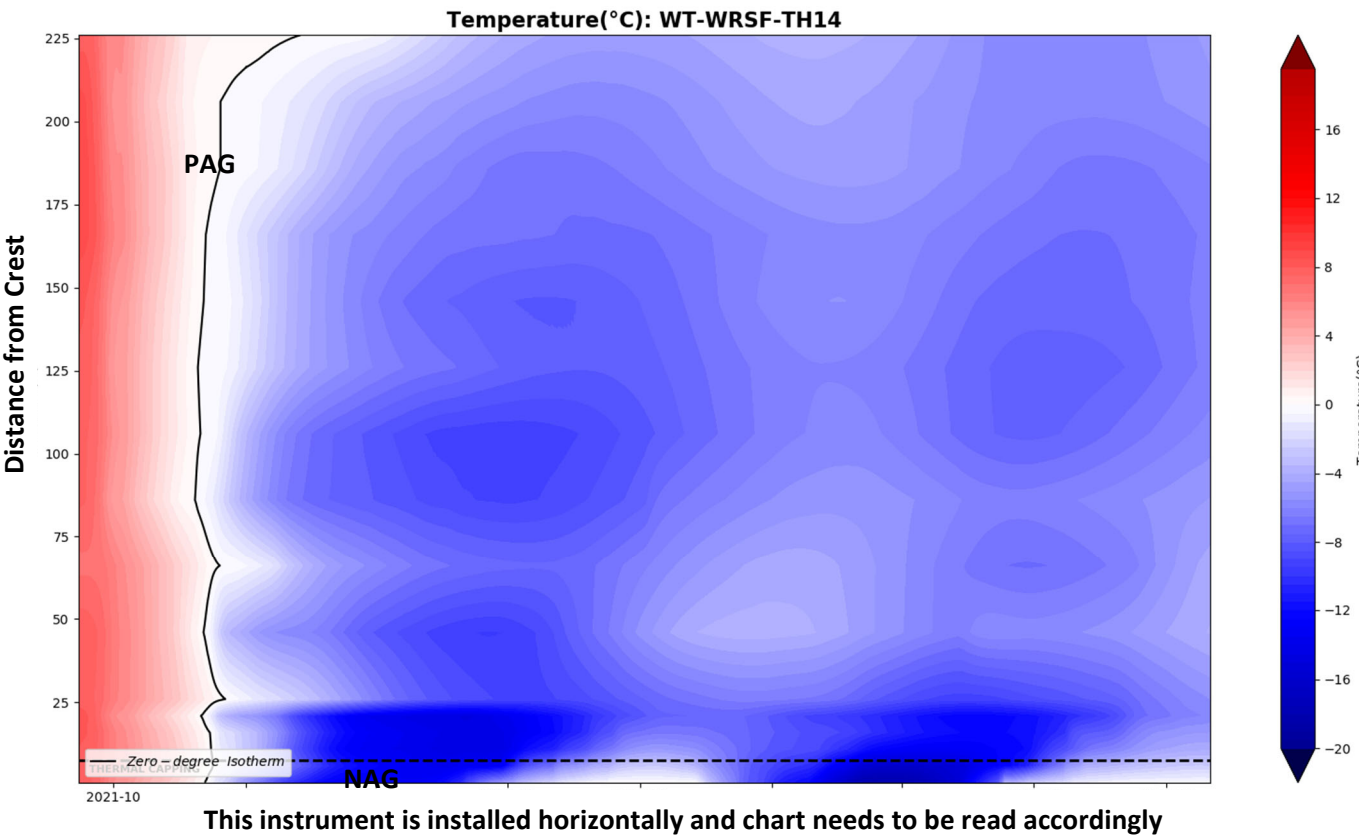
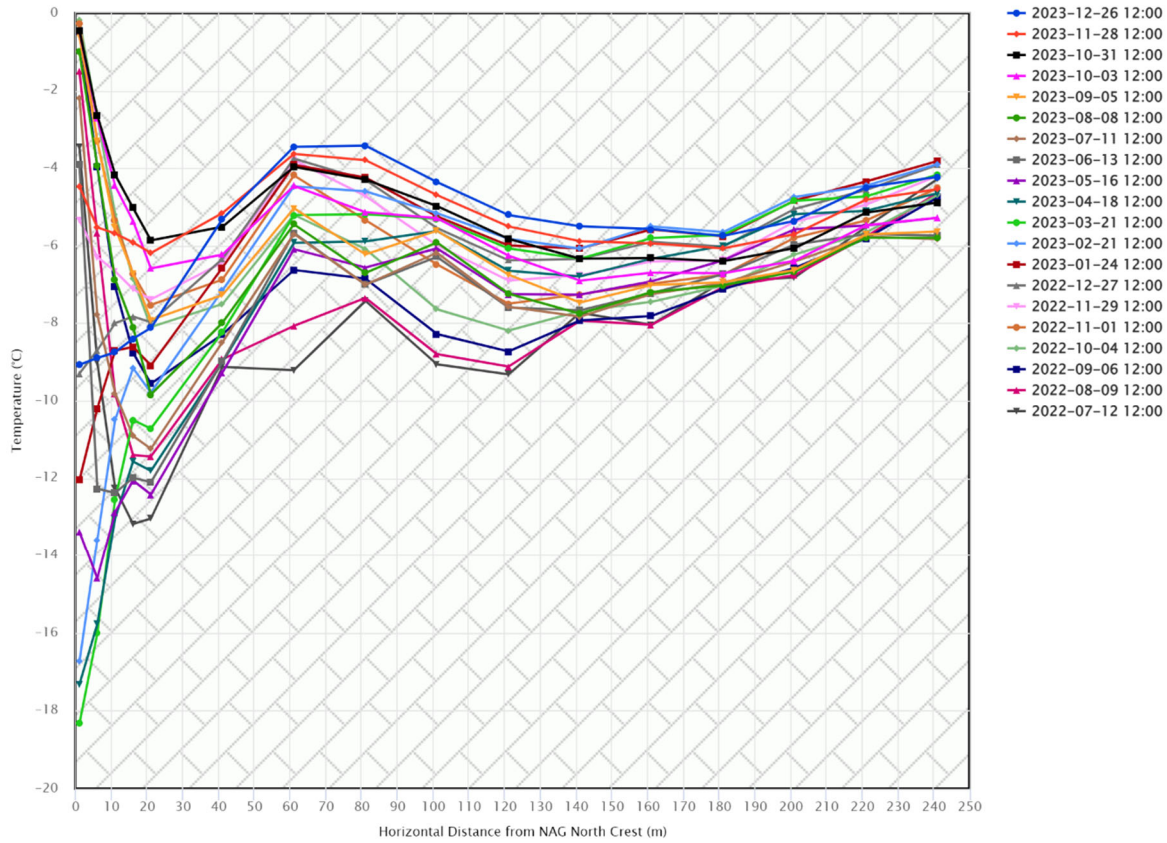

WT WRSF TH15

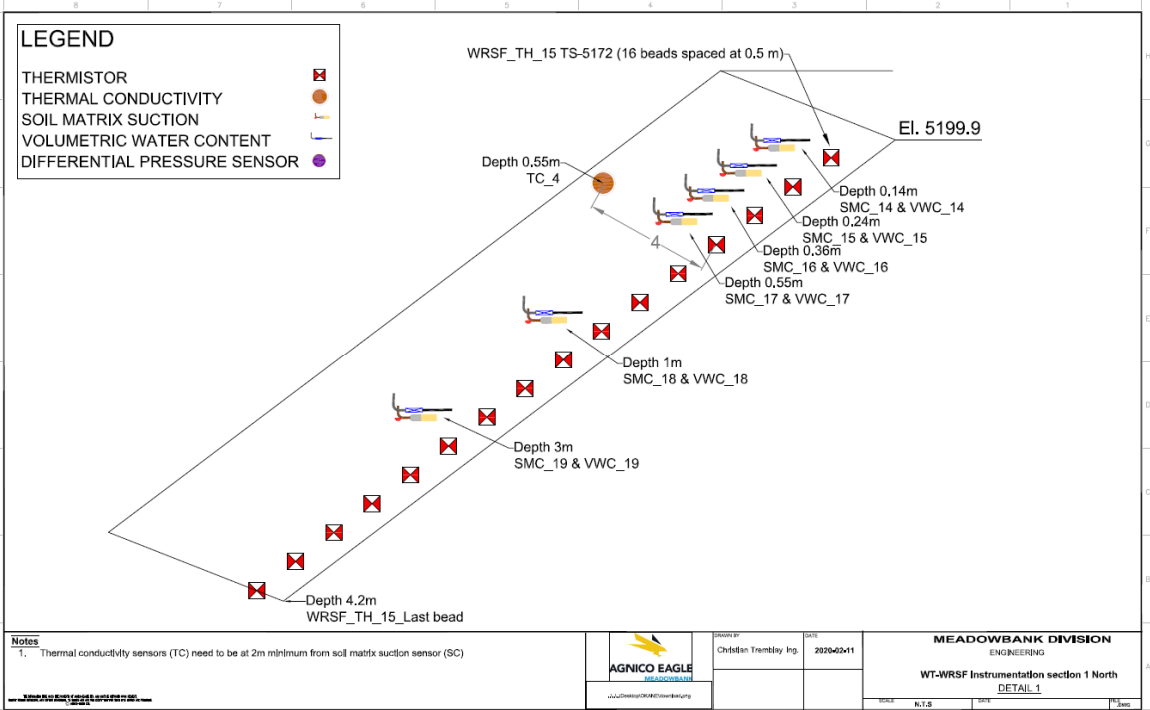
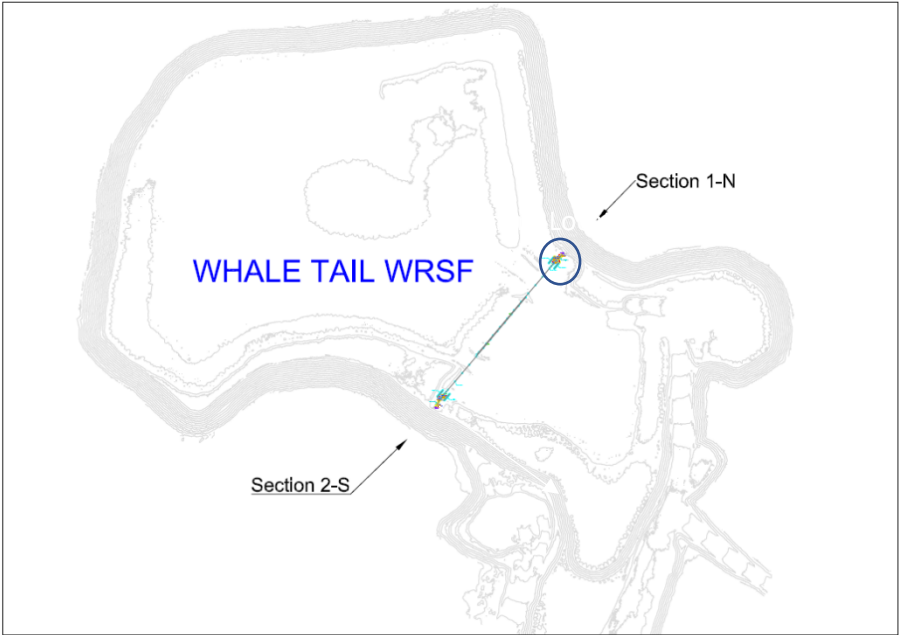

AMQ – WRSF – WT_TH_15

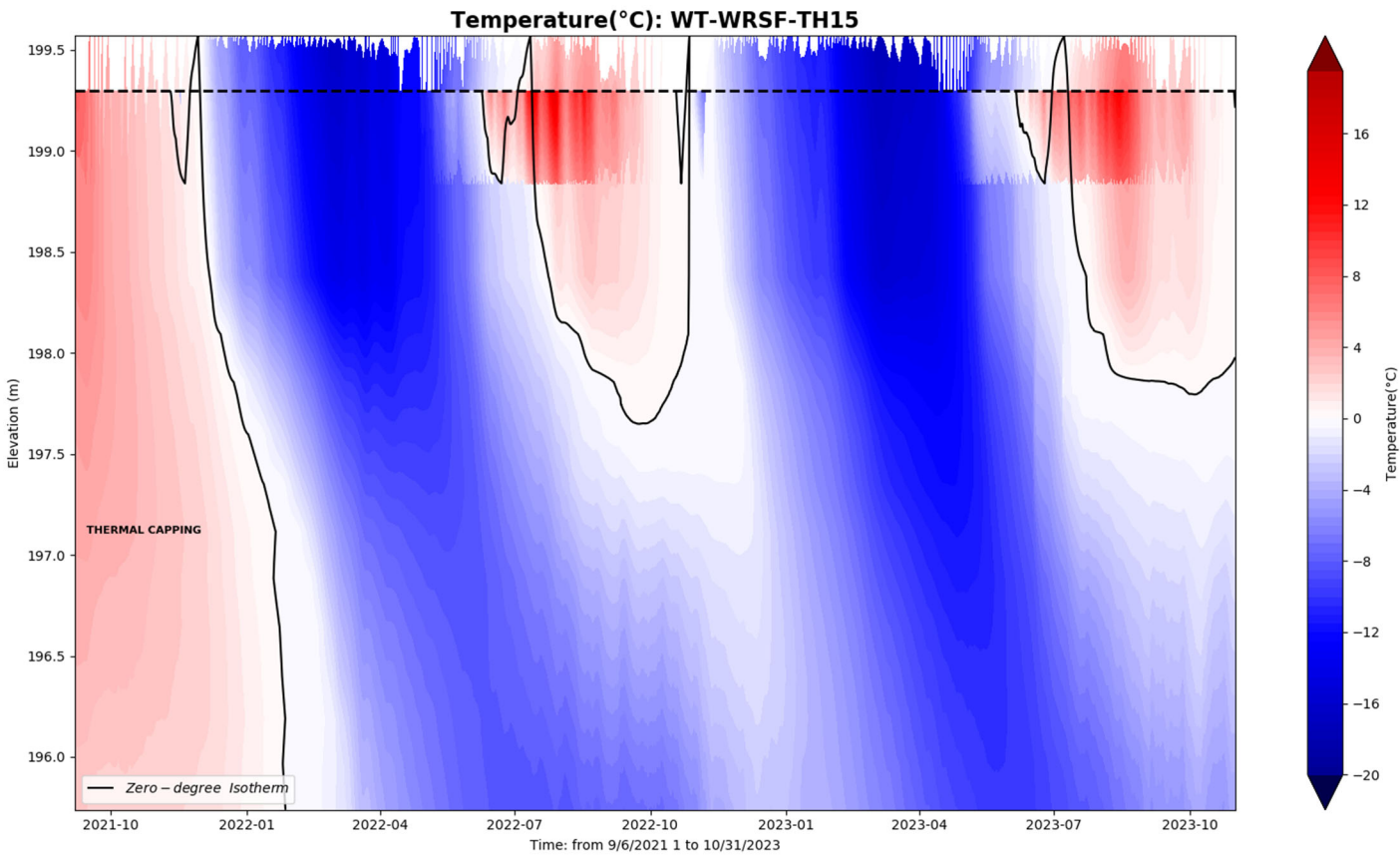
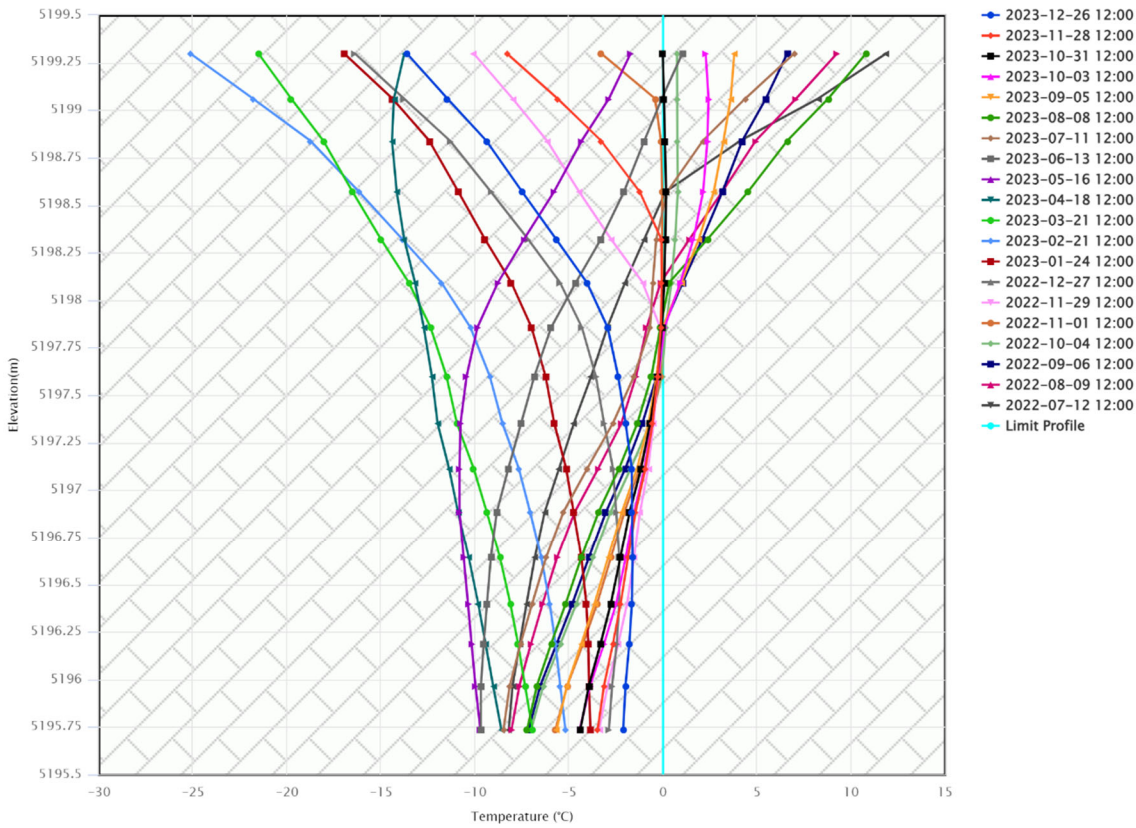

WT WRSF TH16

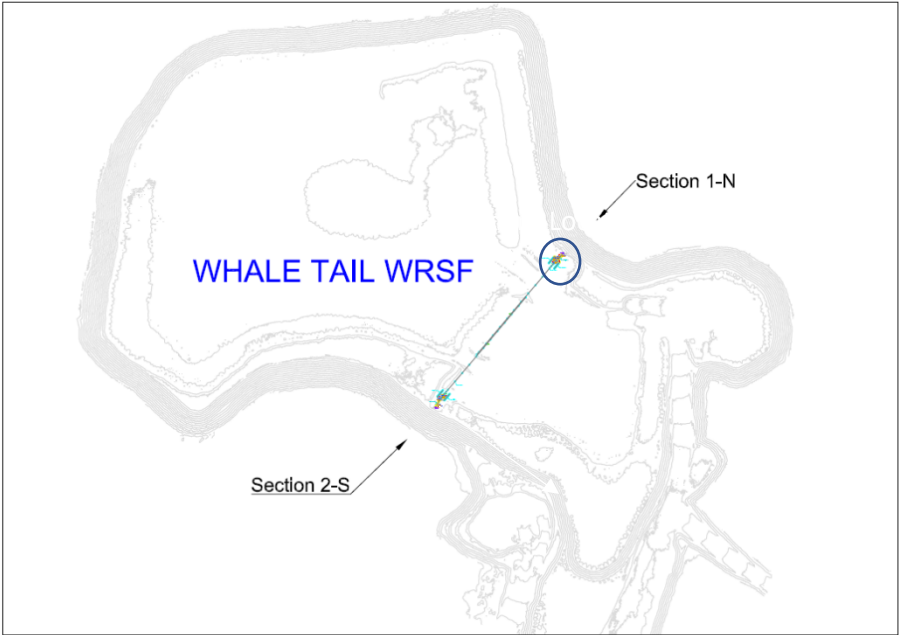

There was no data from Dec 20 to Feb 2 due to loss of battery power in the instrument.

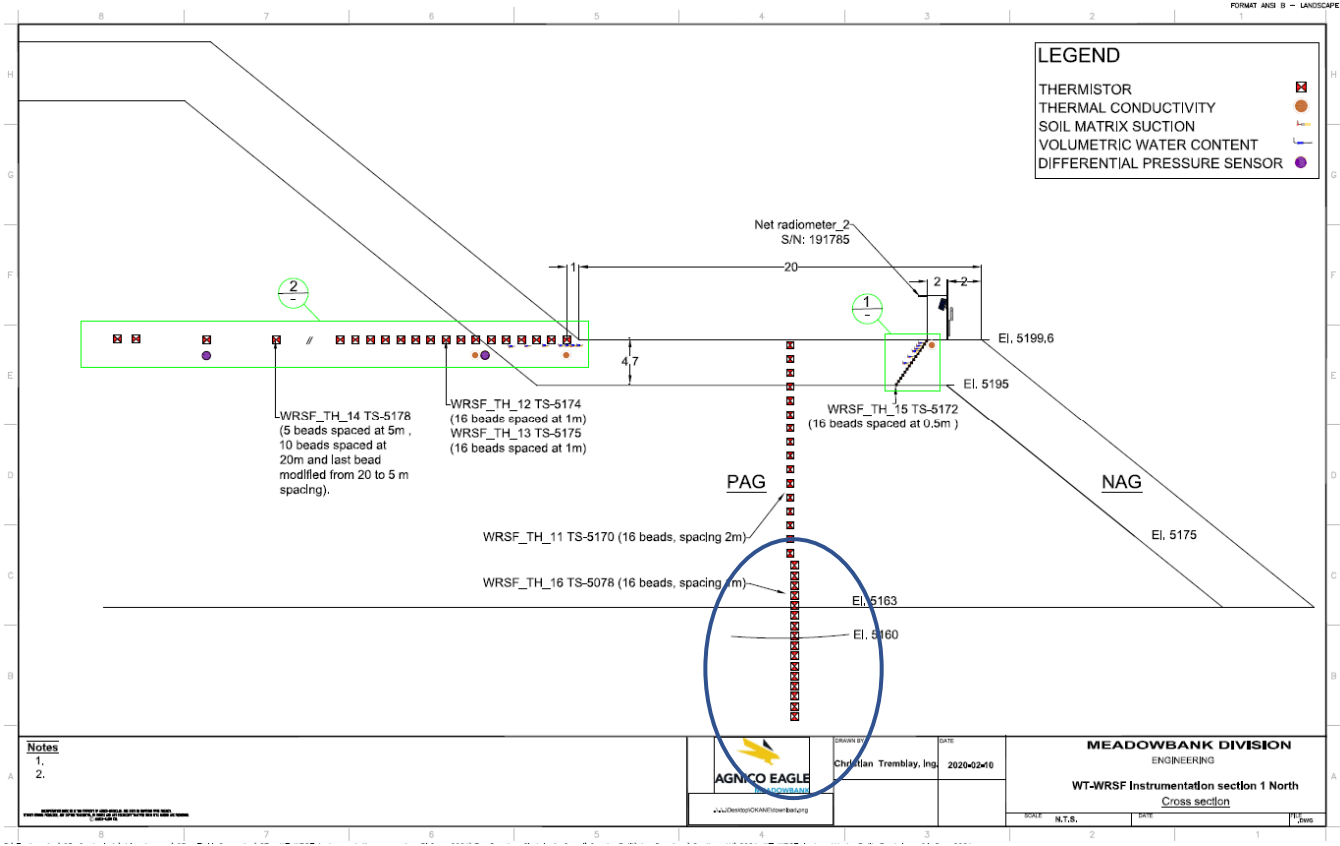

TH-11 & TH-16

String #: RST 5170 & 5078

Drill Hole Coordinates

Northing 8479.2480

Easting 14259.1830

Elevation 5199.637

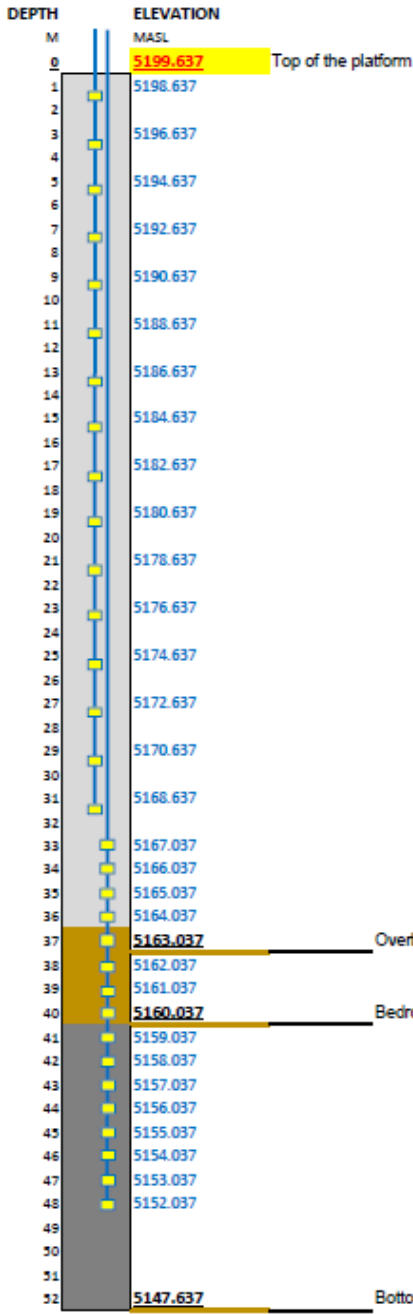

AMQ - WRSF - WT_1N Vertical TH_11 & 16

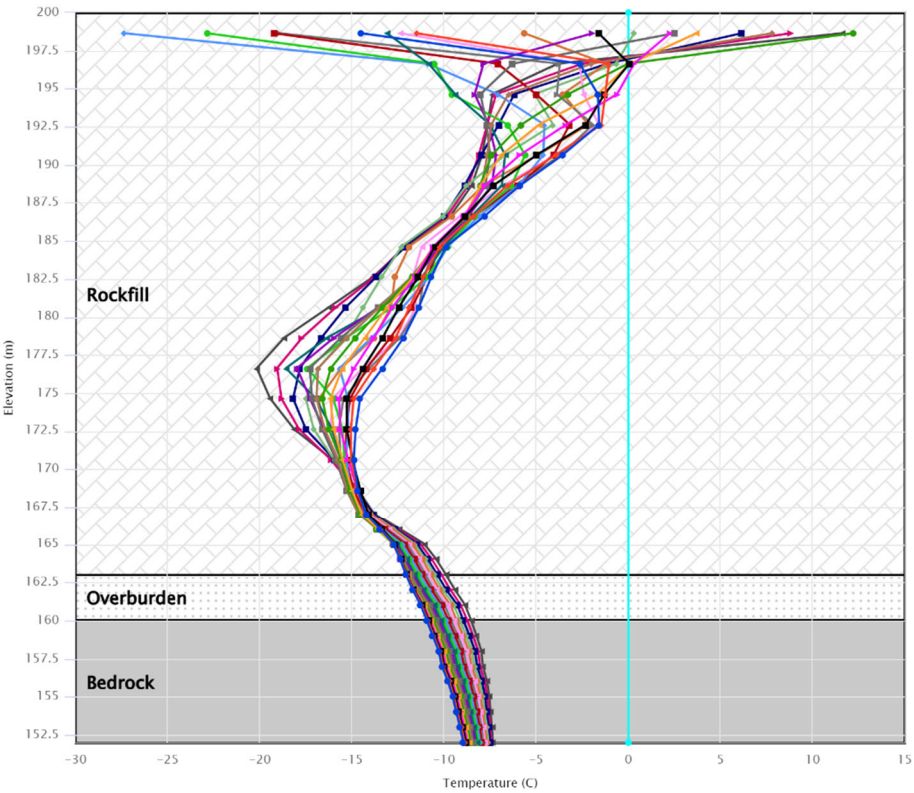

Temperature(°C): WT-WRSF-TH16

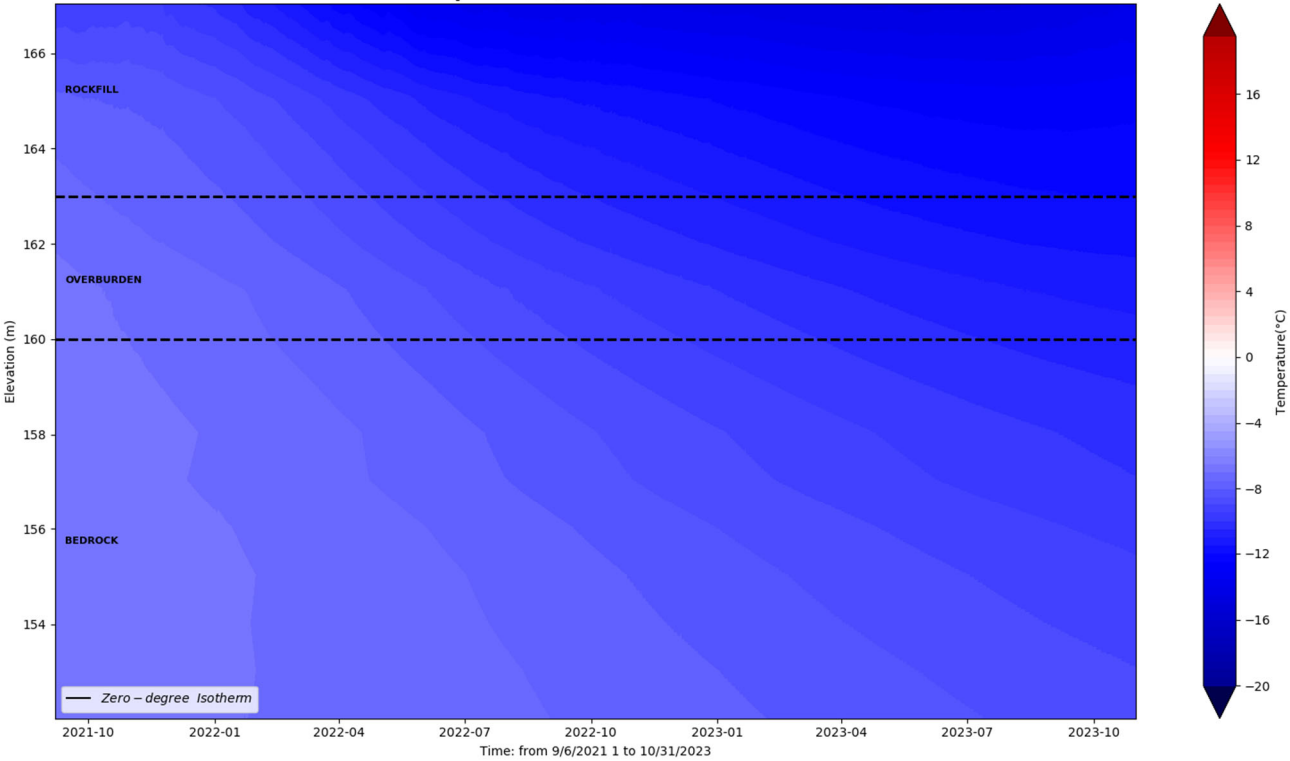

IVR WRSF TH01

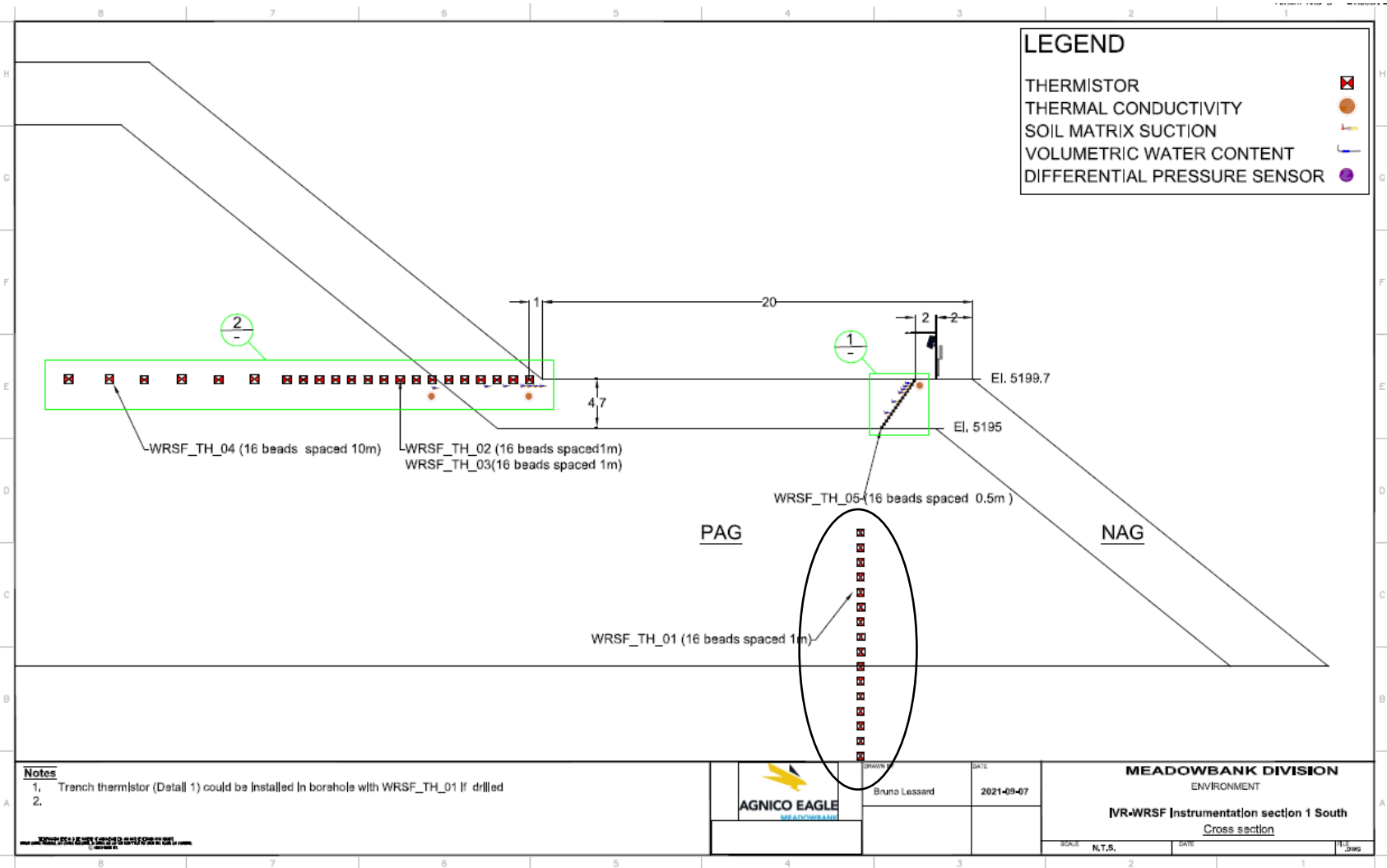
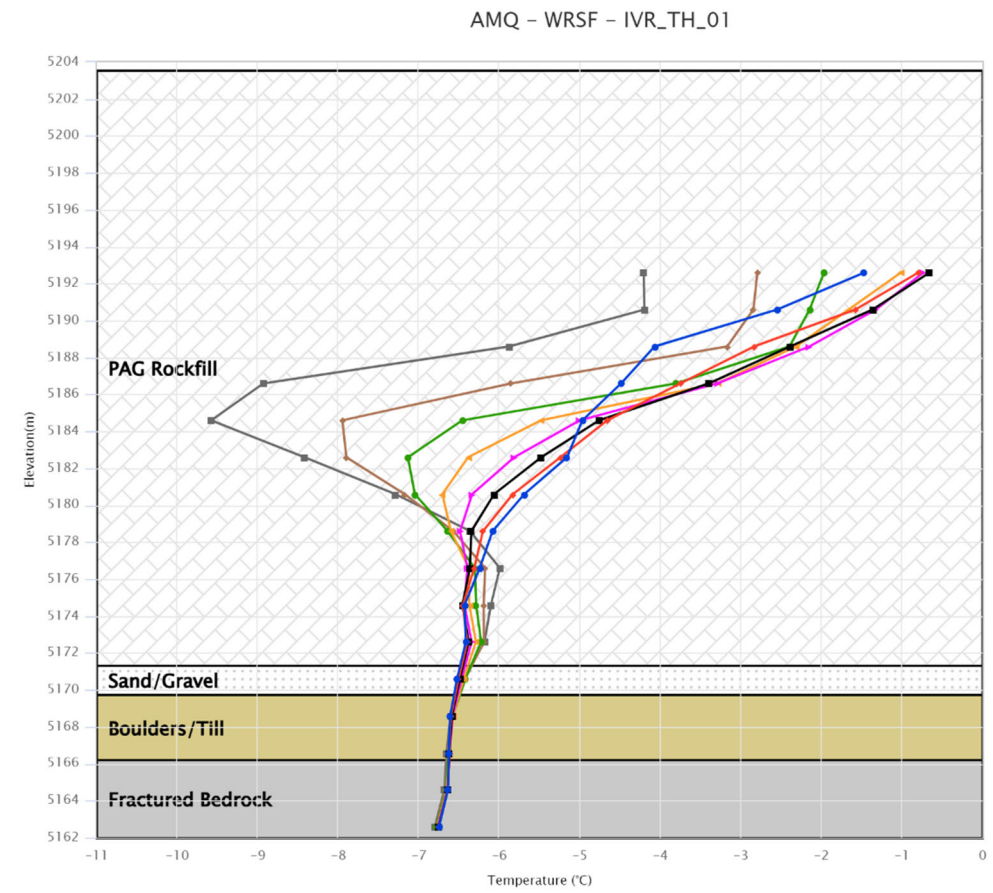
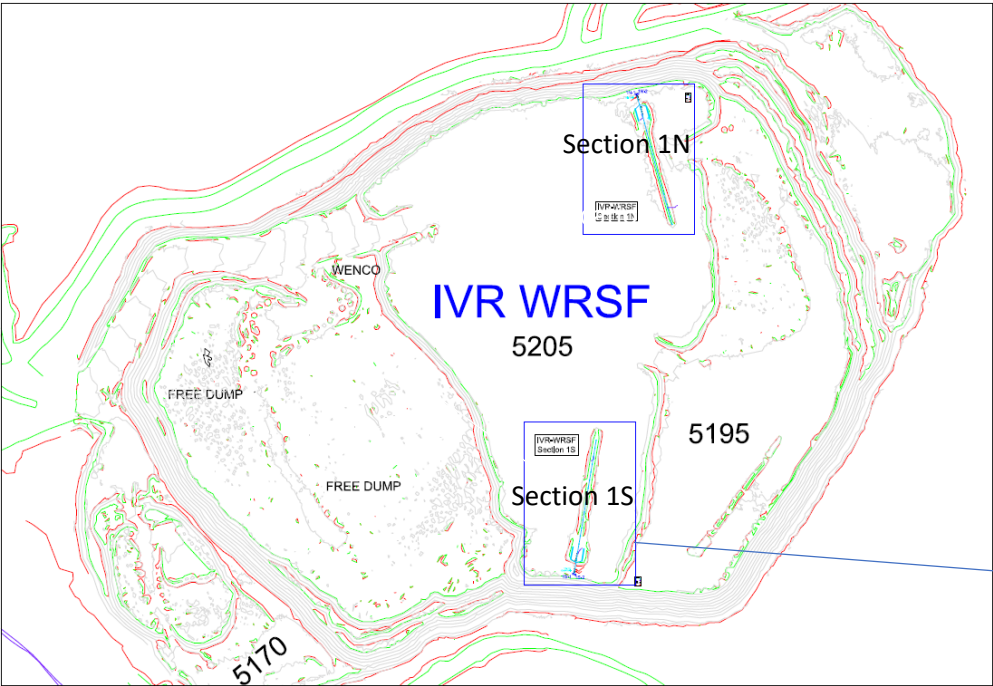

IVR WRSF TH02

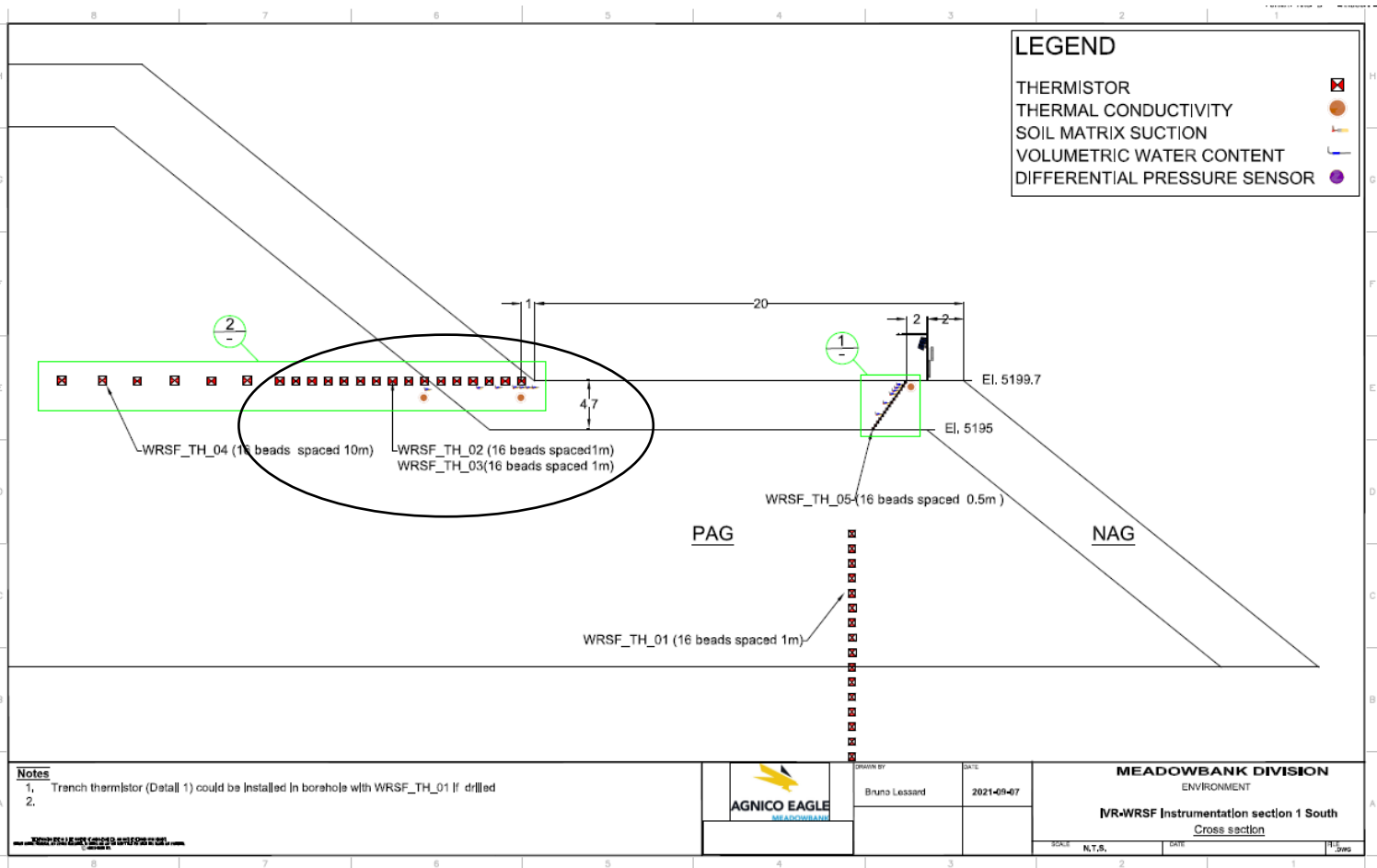
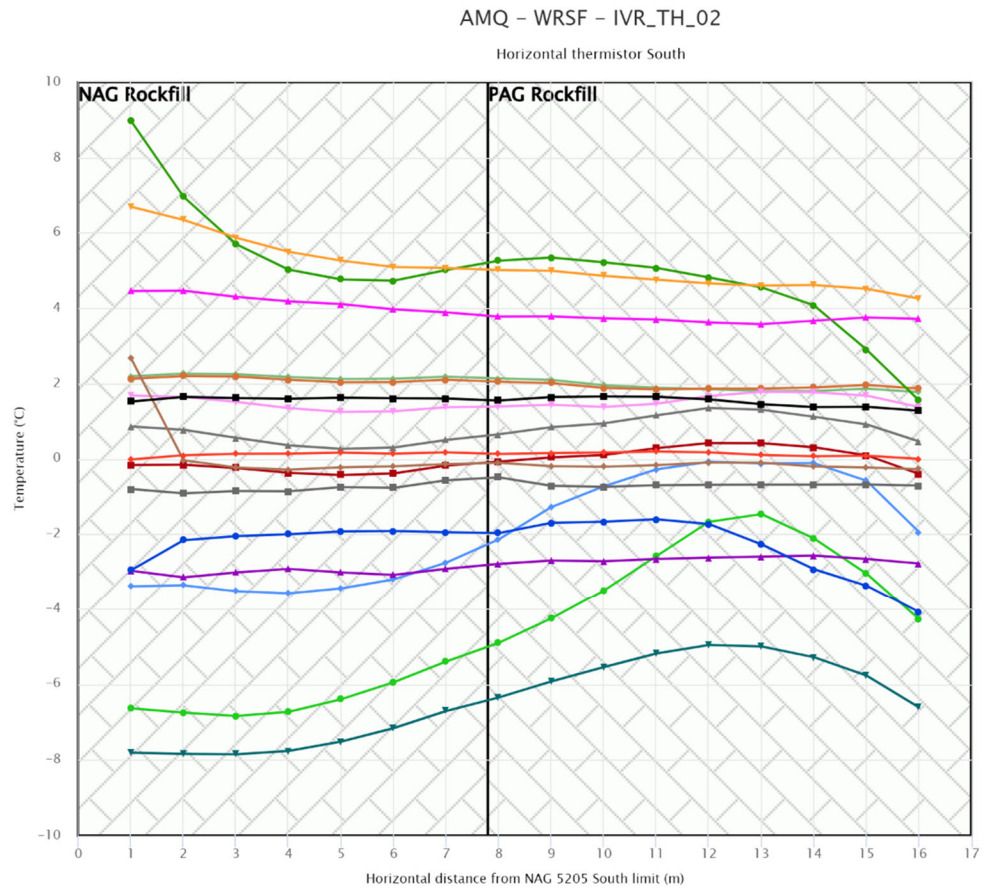
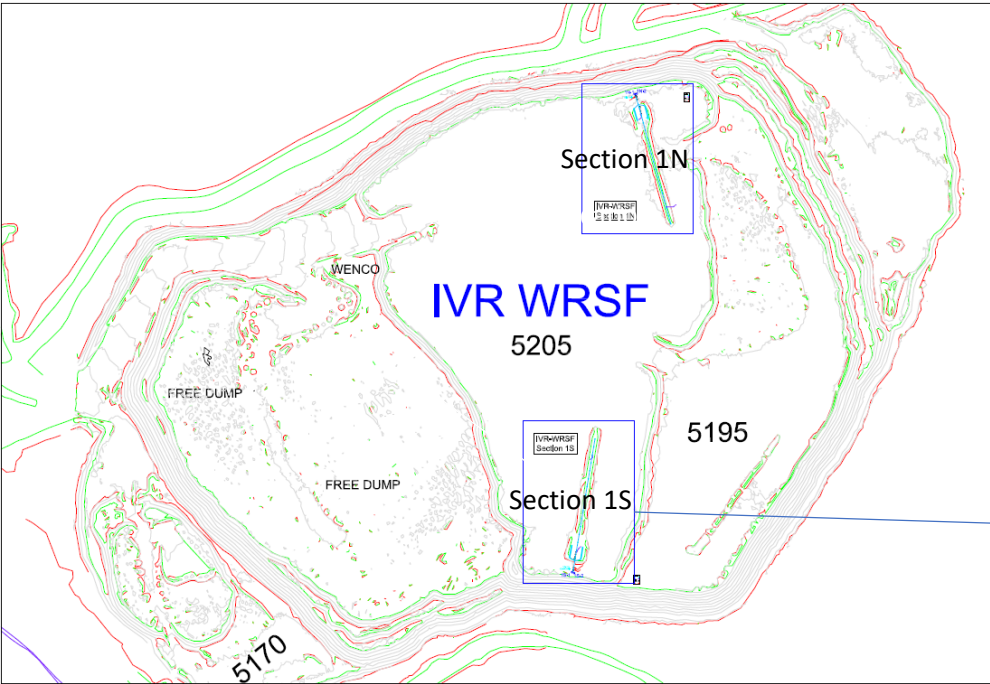

This instrument is installed horizontally and chart needs to be read accordingly

IVR WRSF TH03

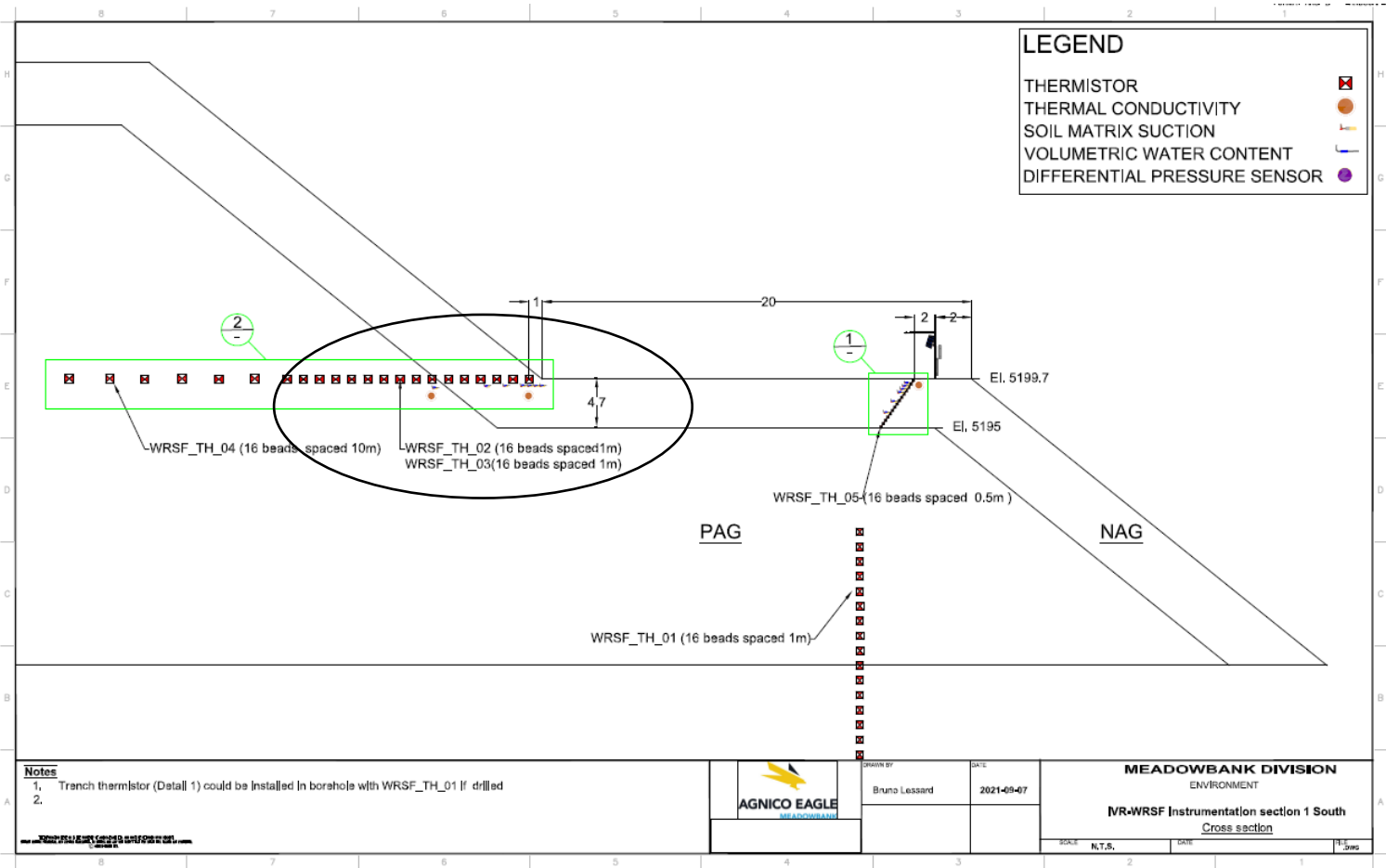
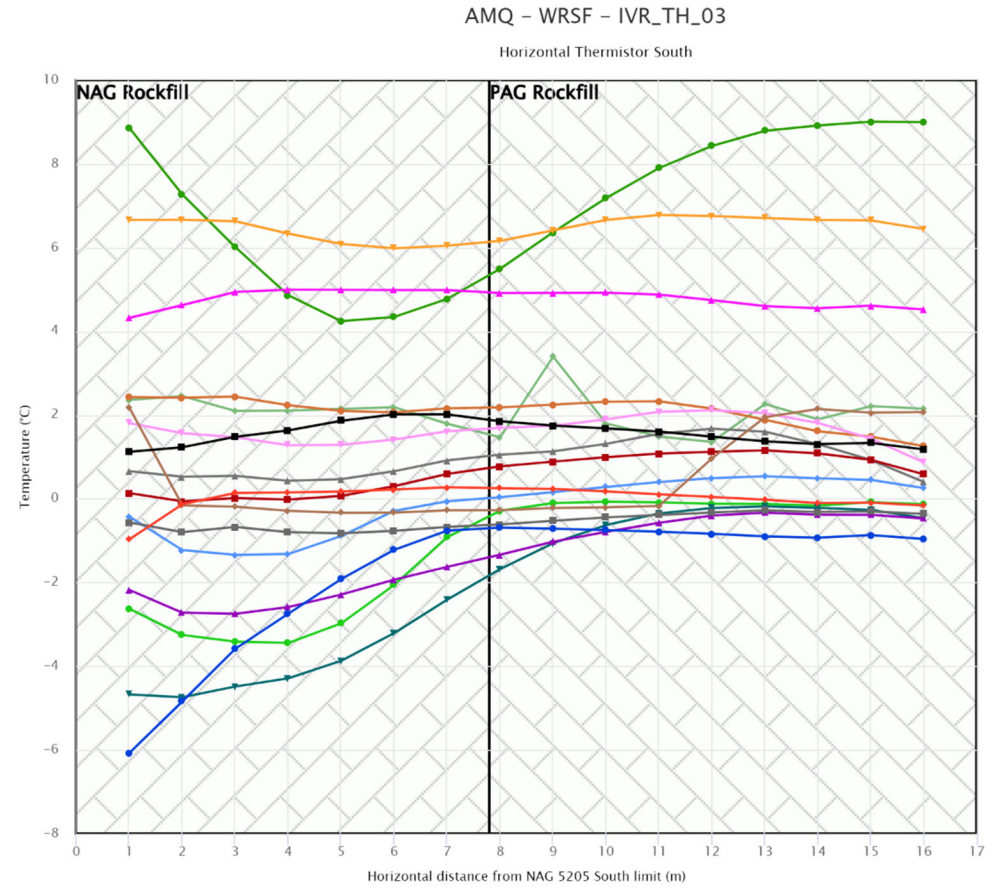
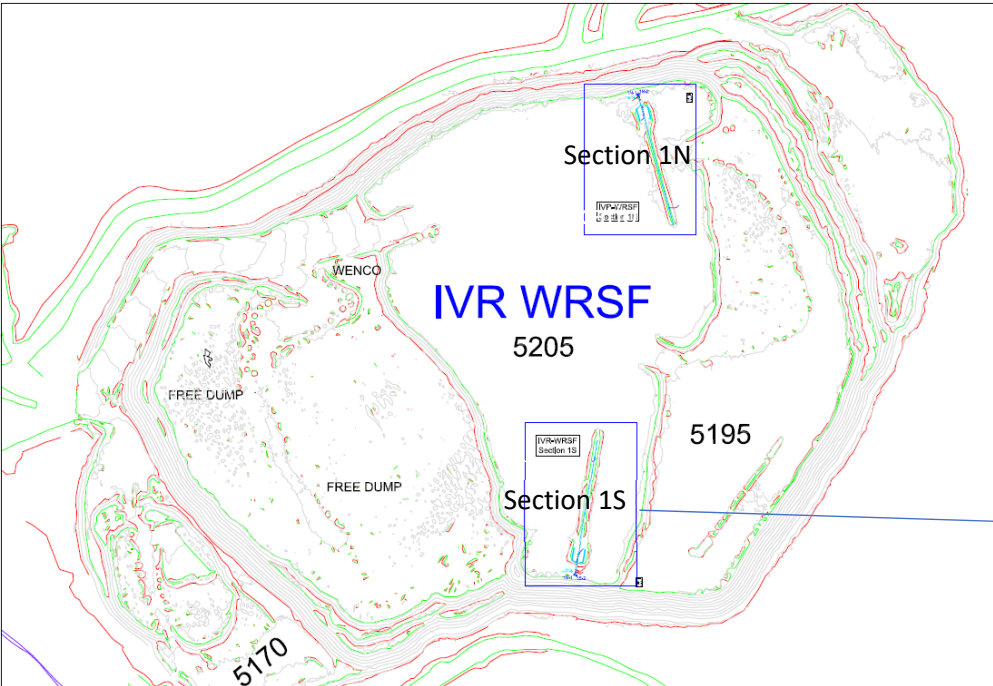

This instrument is installed horizontally and chart needs to be read accordingly

IVR WRSF TH04

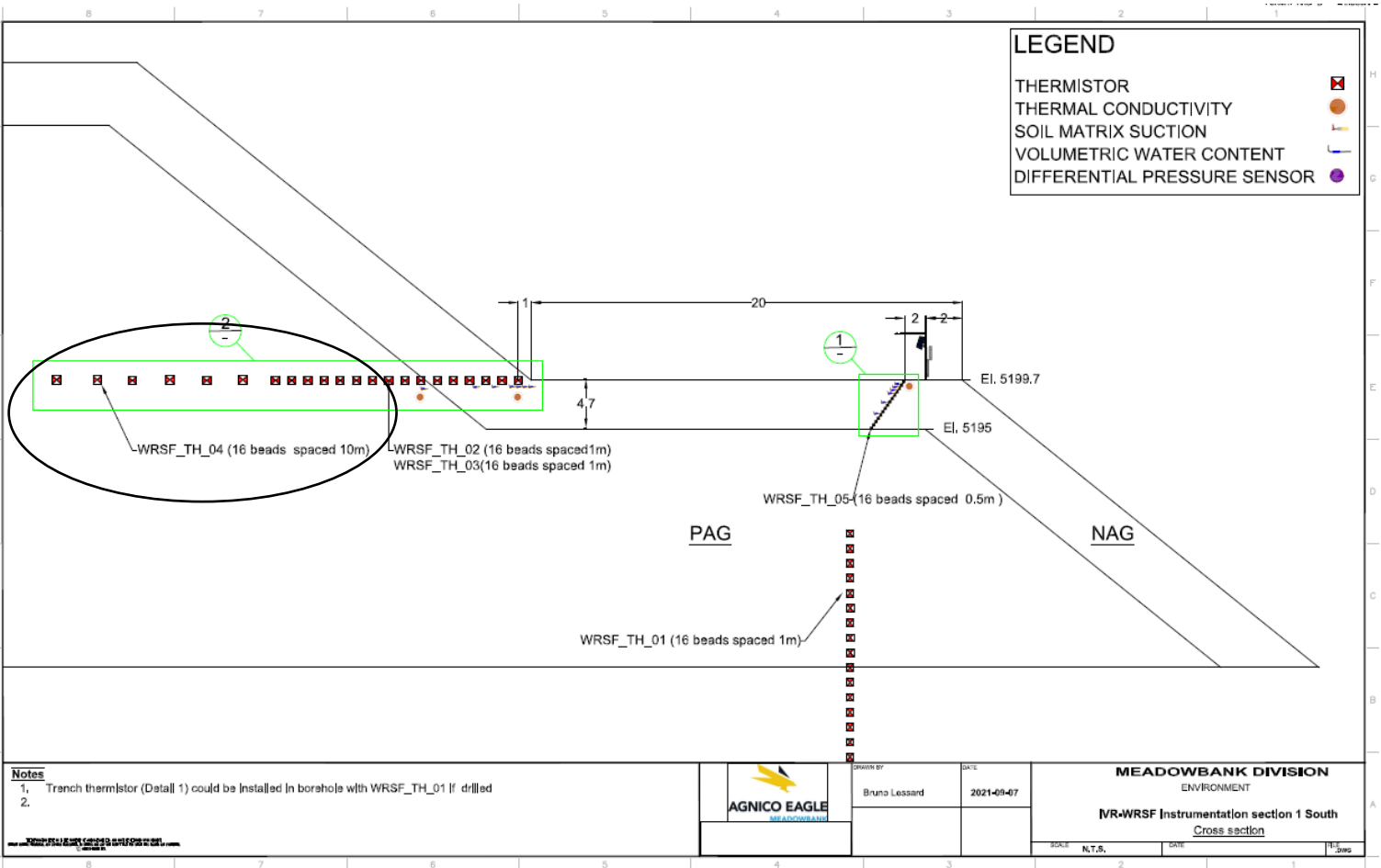
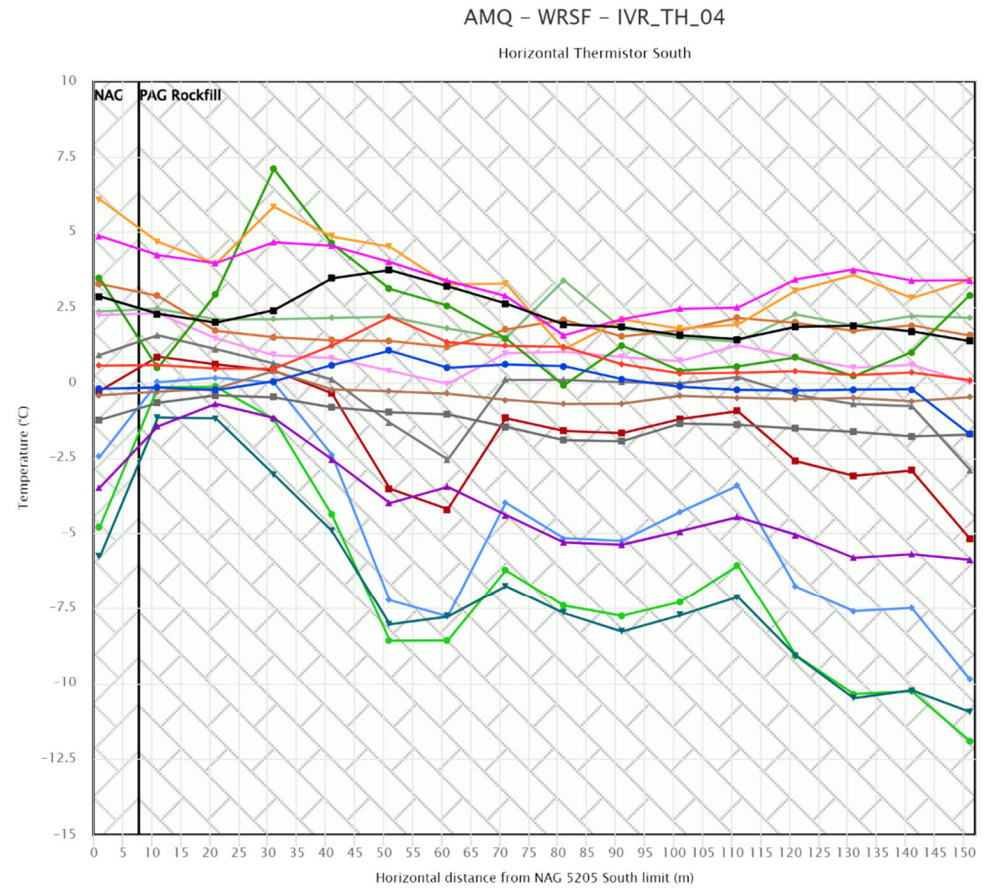
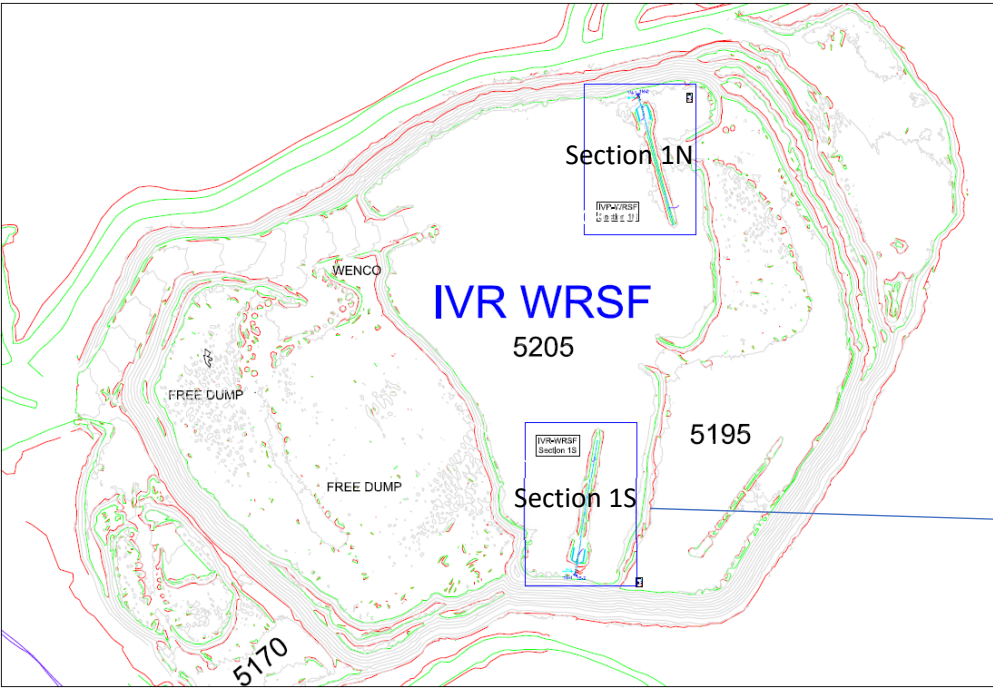

This instrument is installed horizontally and chart needs to be read accordingly

IVR WRSF TH05

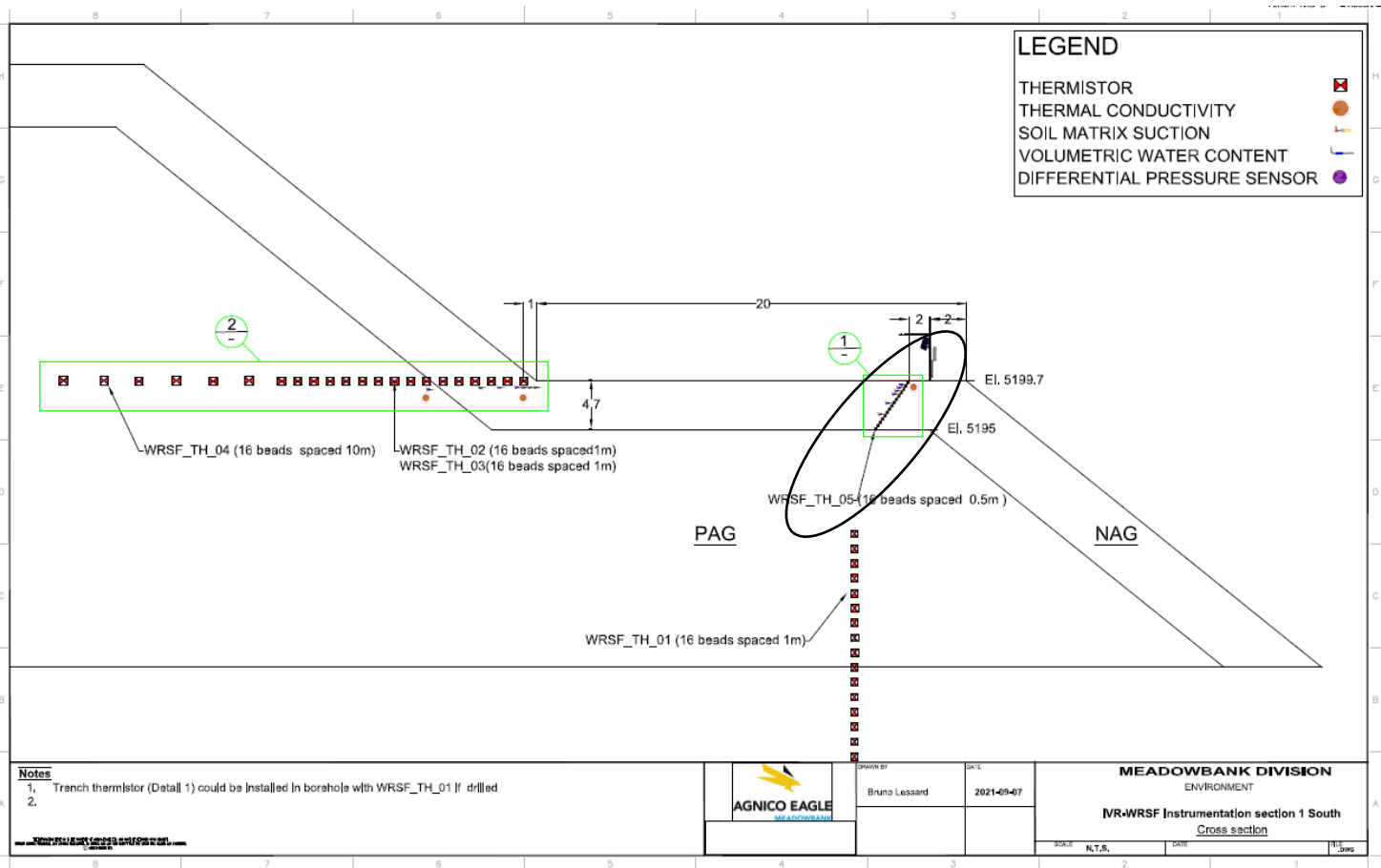
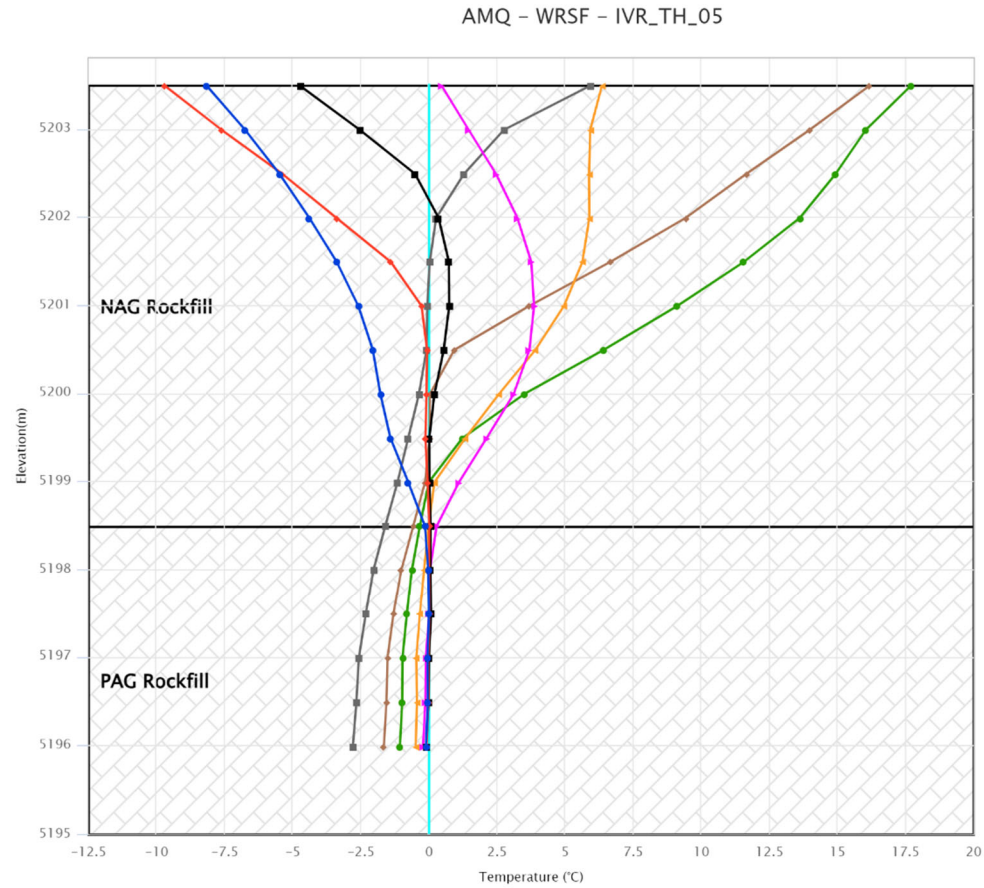
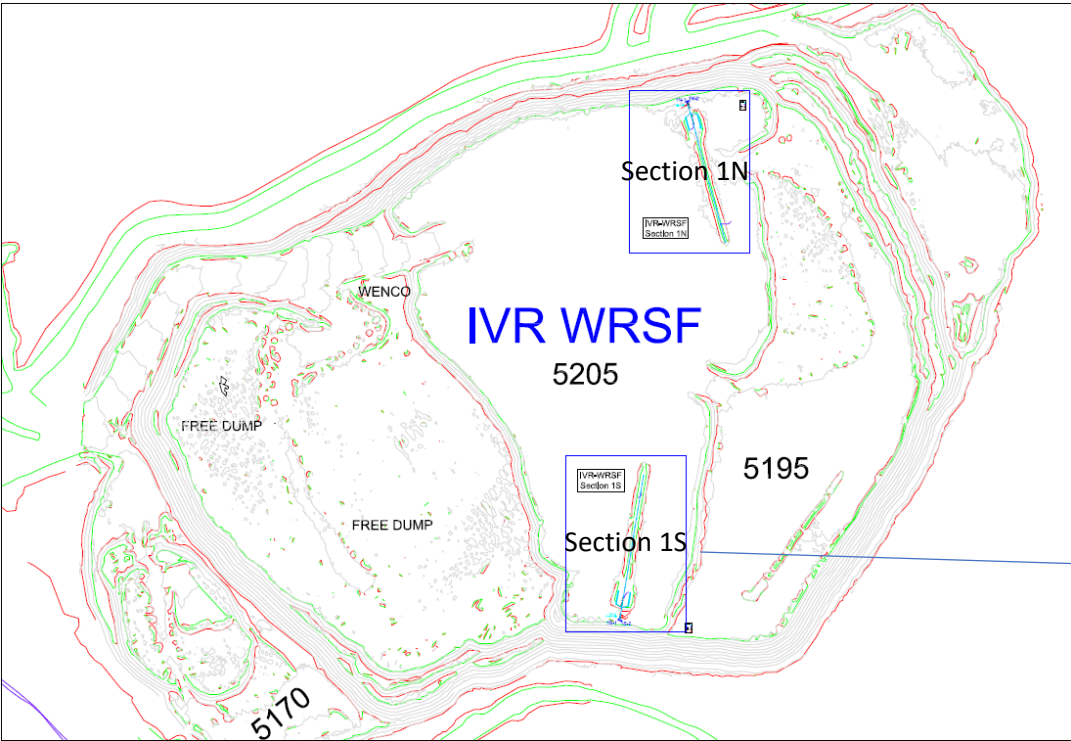

IVR WRSF TH06

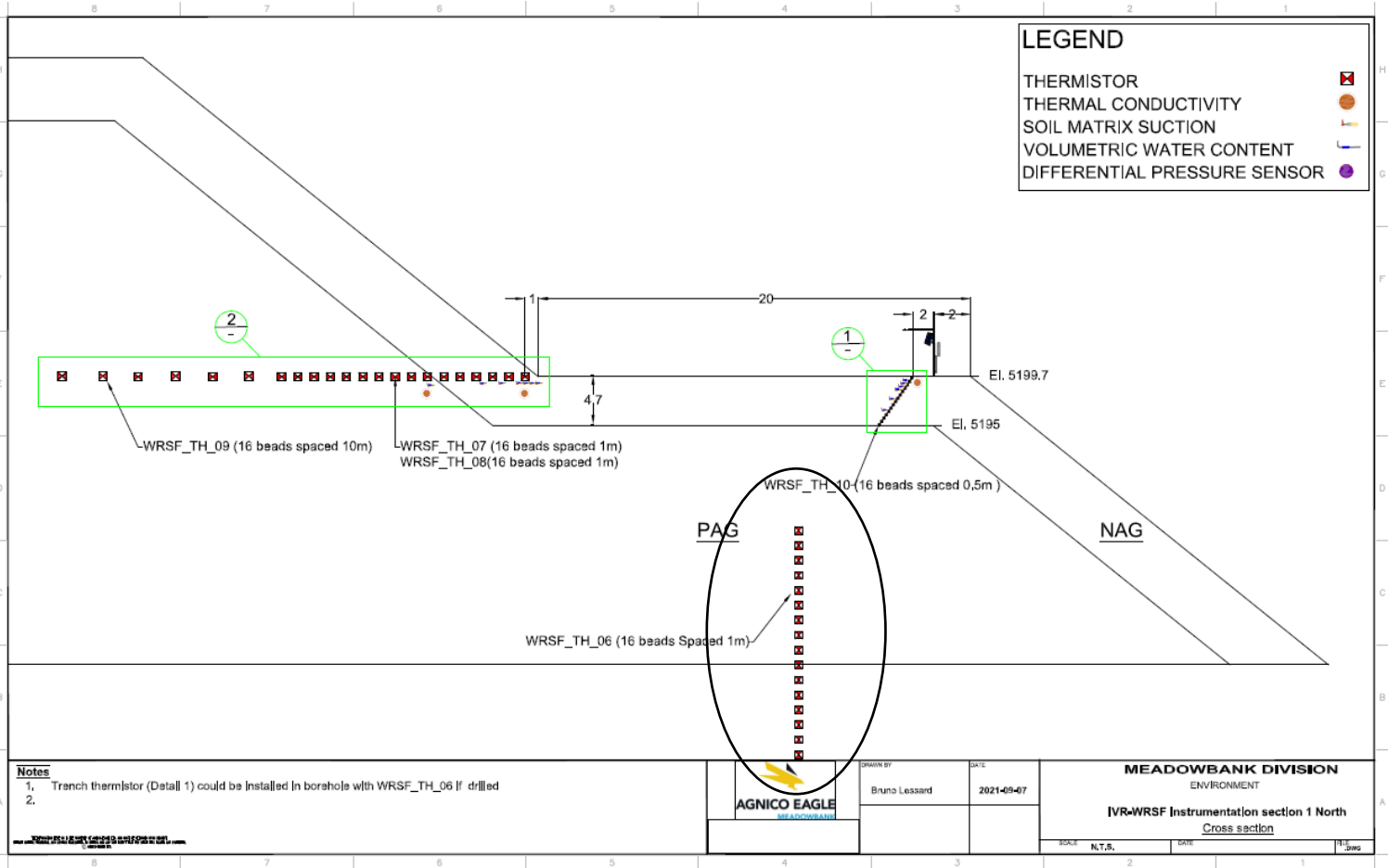
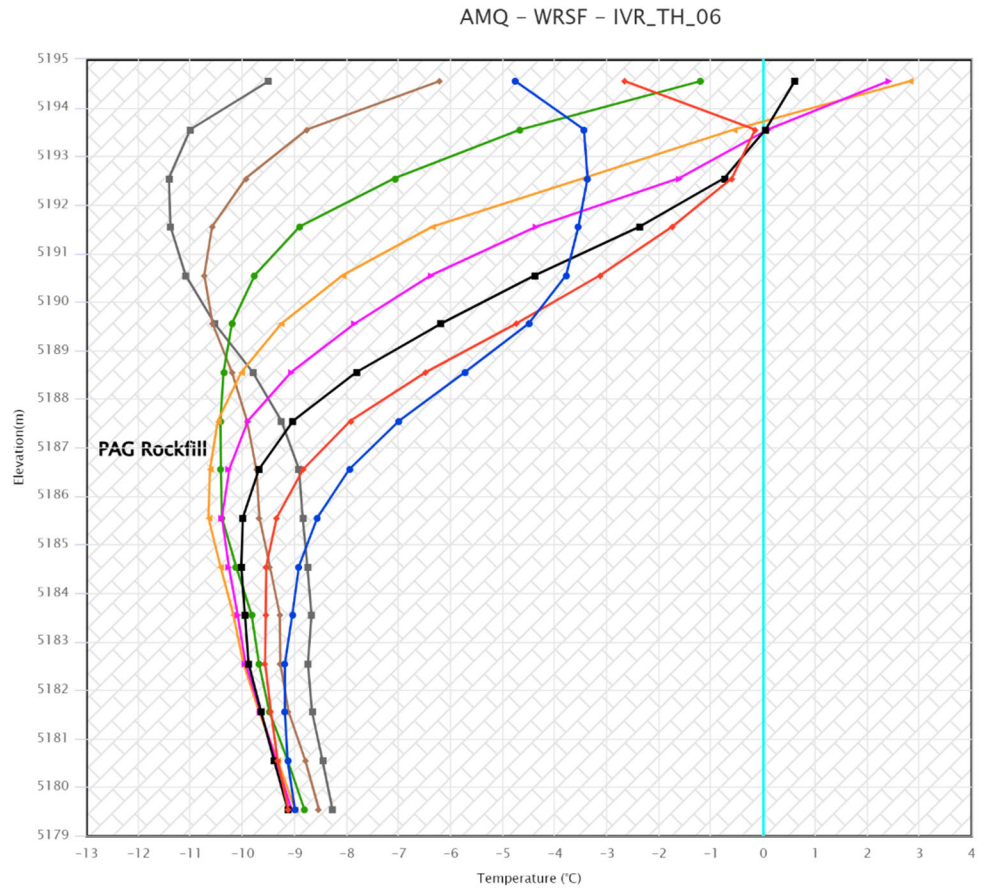
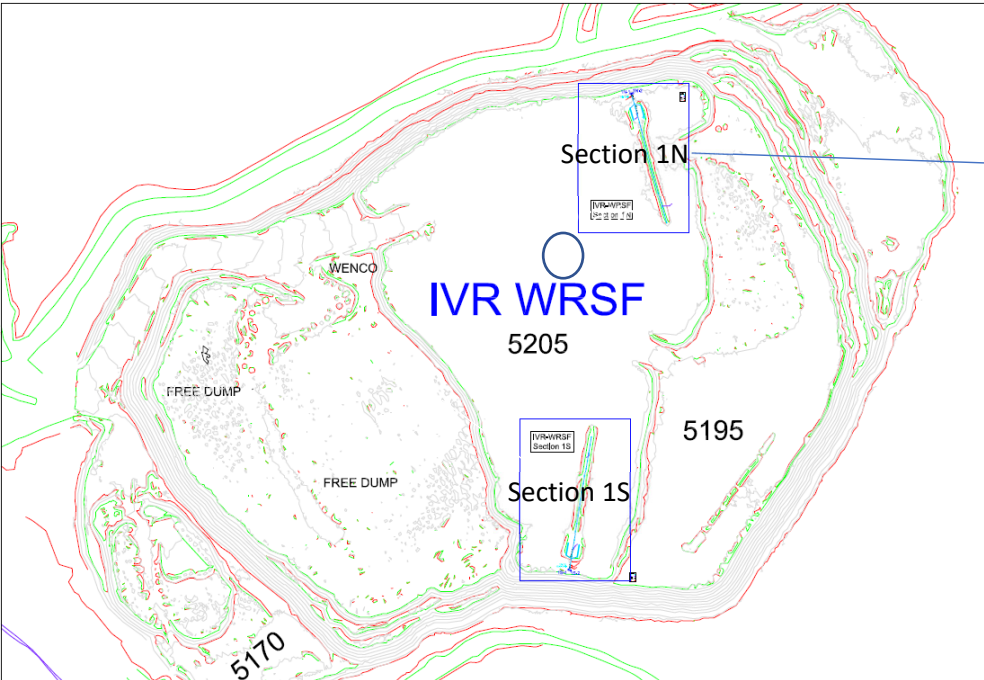

IVR WRSF TH07

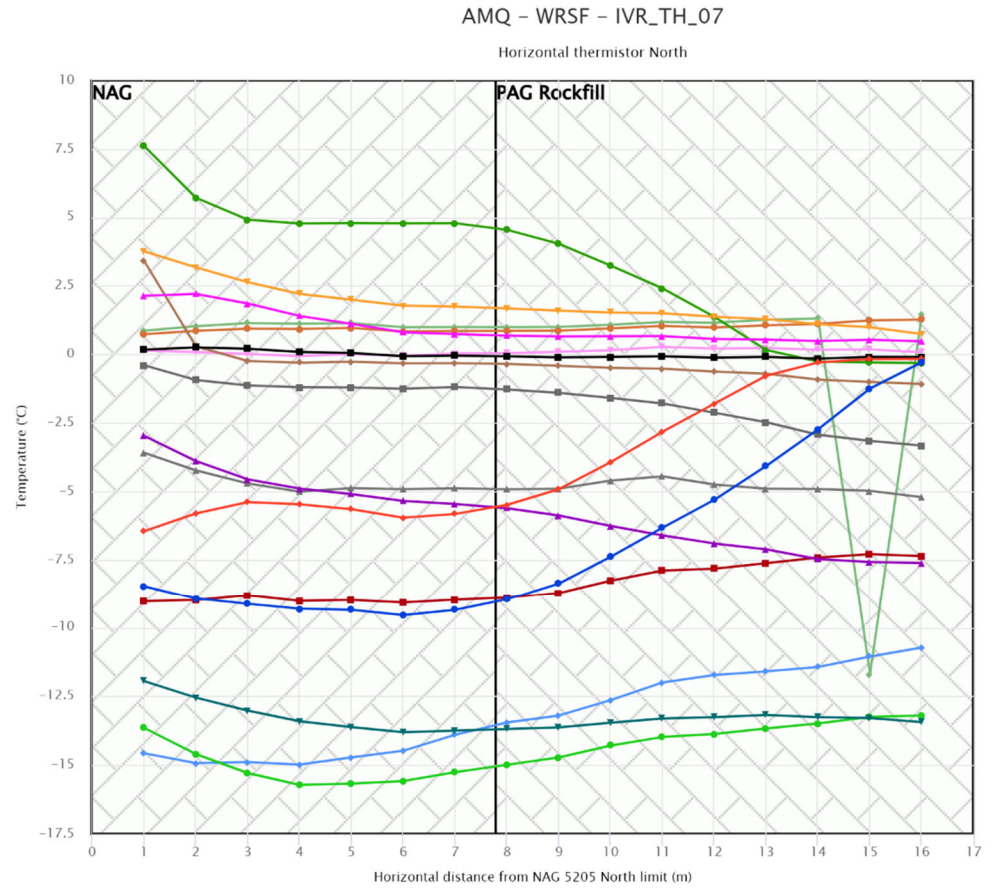
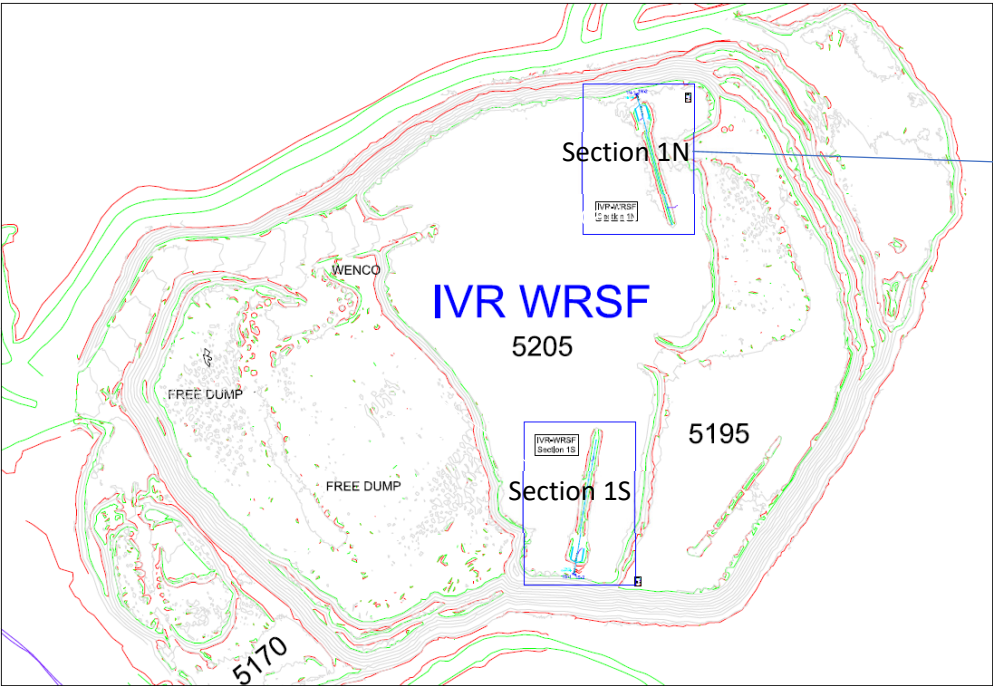

- 2023-12-31 00:00
- 2023-12-03 00:00
- 2023-11-05 00:00
- 2023-10-08 00:00
- 2023-09-10 00:00
- 2023-08-13 00:00
- 2023-07-16 00:00
- 2023-06-18 00:00
- 2023-05-21 00:00
- 2023-04-23 00:00
- 2023-03-26 00:00
- 2023-02-26 00:00
- 2023-01-29 00:00
- 2023-01-01 00:00
- 2022-12-04 00:00
- 2022-11-06 00:00
- 2022-10-28 12:00

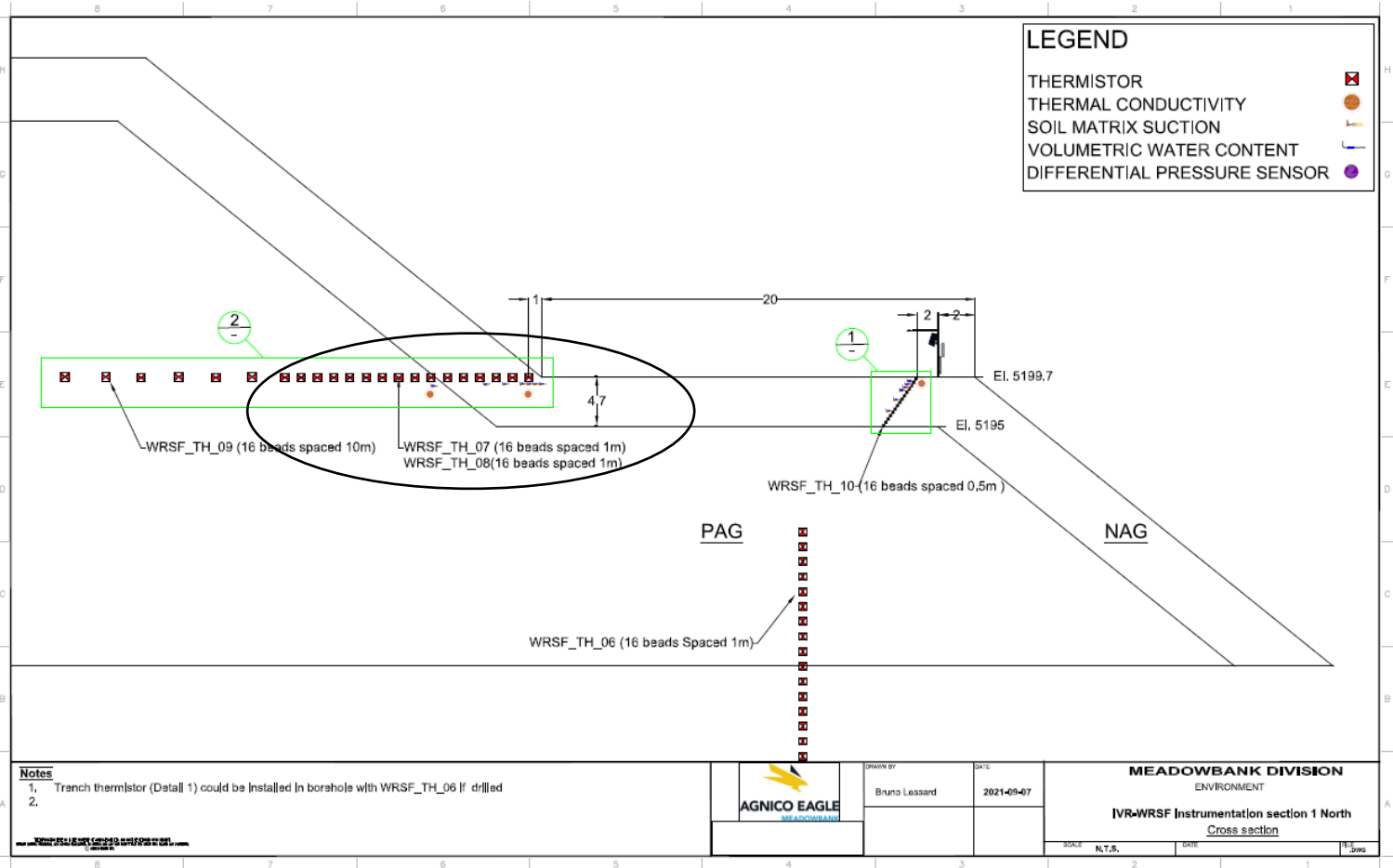

This instrument is installed horizontally and chart needs to be read accordingly

IVR WRSF TH08

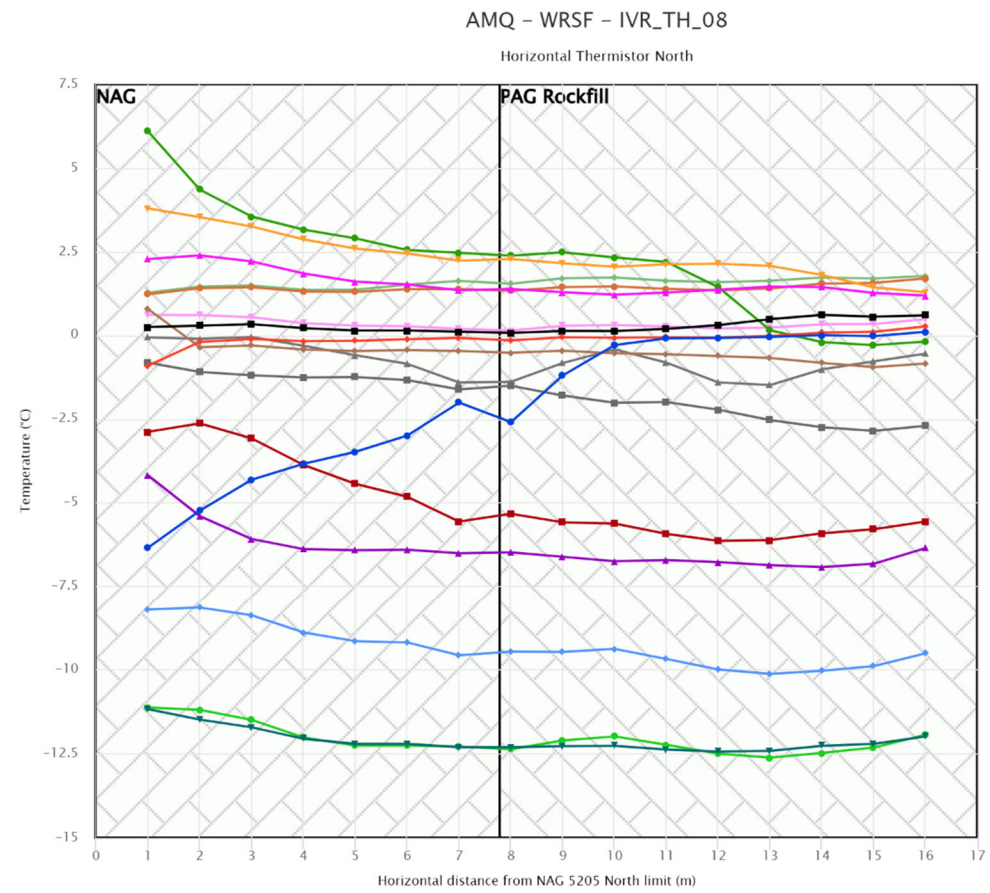
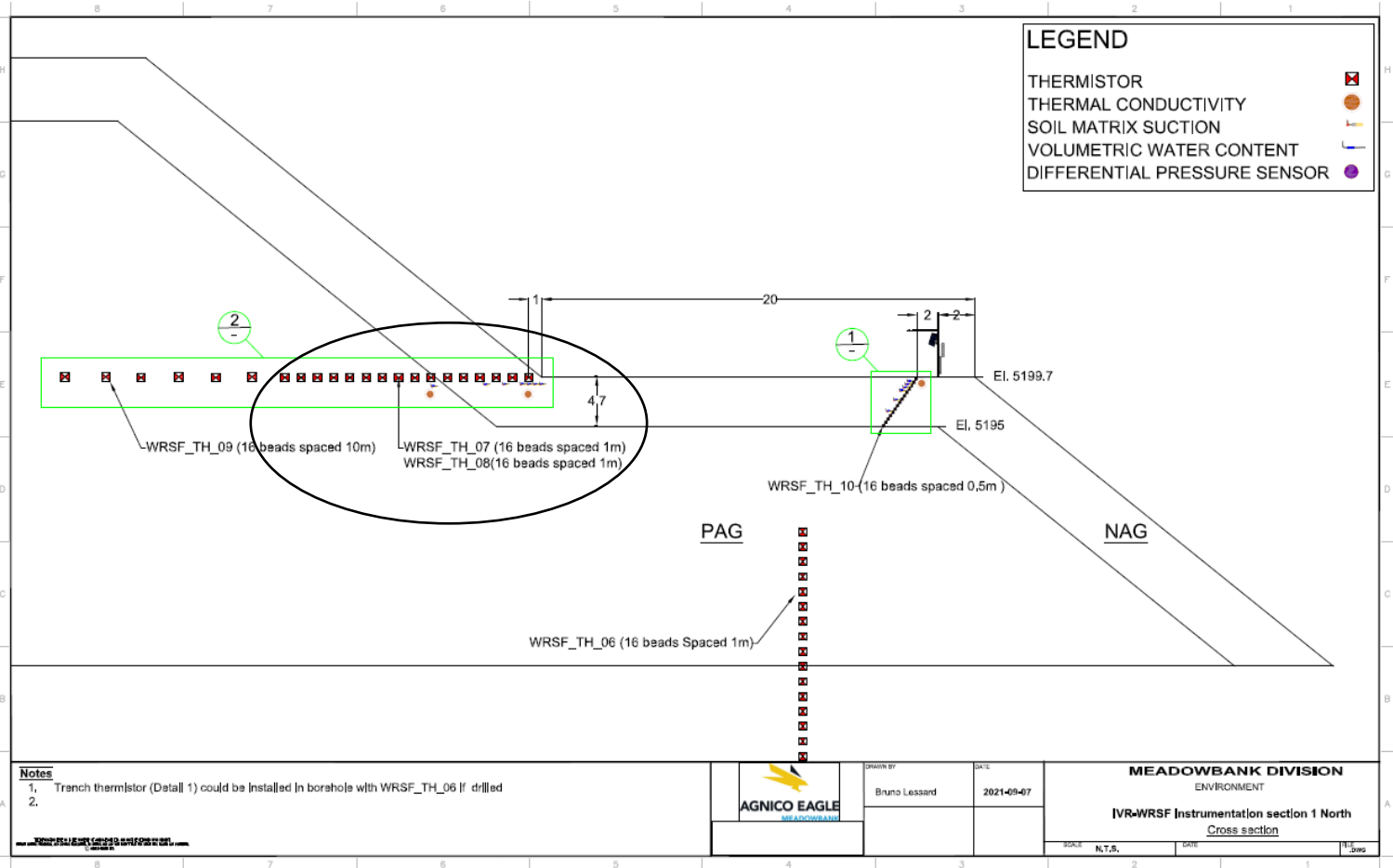
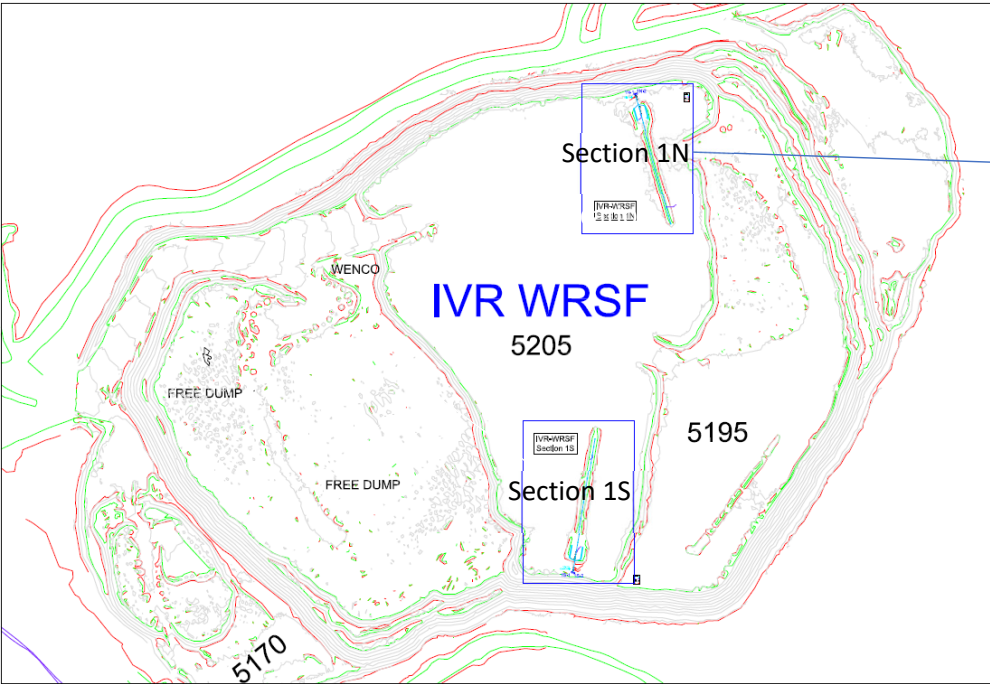

- 2023-12-31 00:00
- 2023-12-03 00:00
- 2023-11-05 00:00
- 2023-10-08 00:00
- 2023-09-10 00:00
- 2023-08-13 00:00
- 2023-07-16 00:00
- 2023-06-18 00:00
- 2023-05-21 00:00
- 2023-04-23 00:00
- 2023-03-26 00:00
- 2023-02-26 00:00
- 2023-01-29 00:00
- 2023-01-01 00:00
- 2022-12-04 00:00
- 2022-11-06 00:00
- 2022-10-28 12:00

This instrument is installed horizontally and chart needs to be read accordingly

IVR WRSF TH09

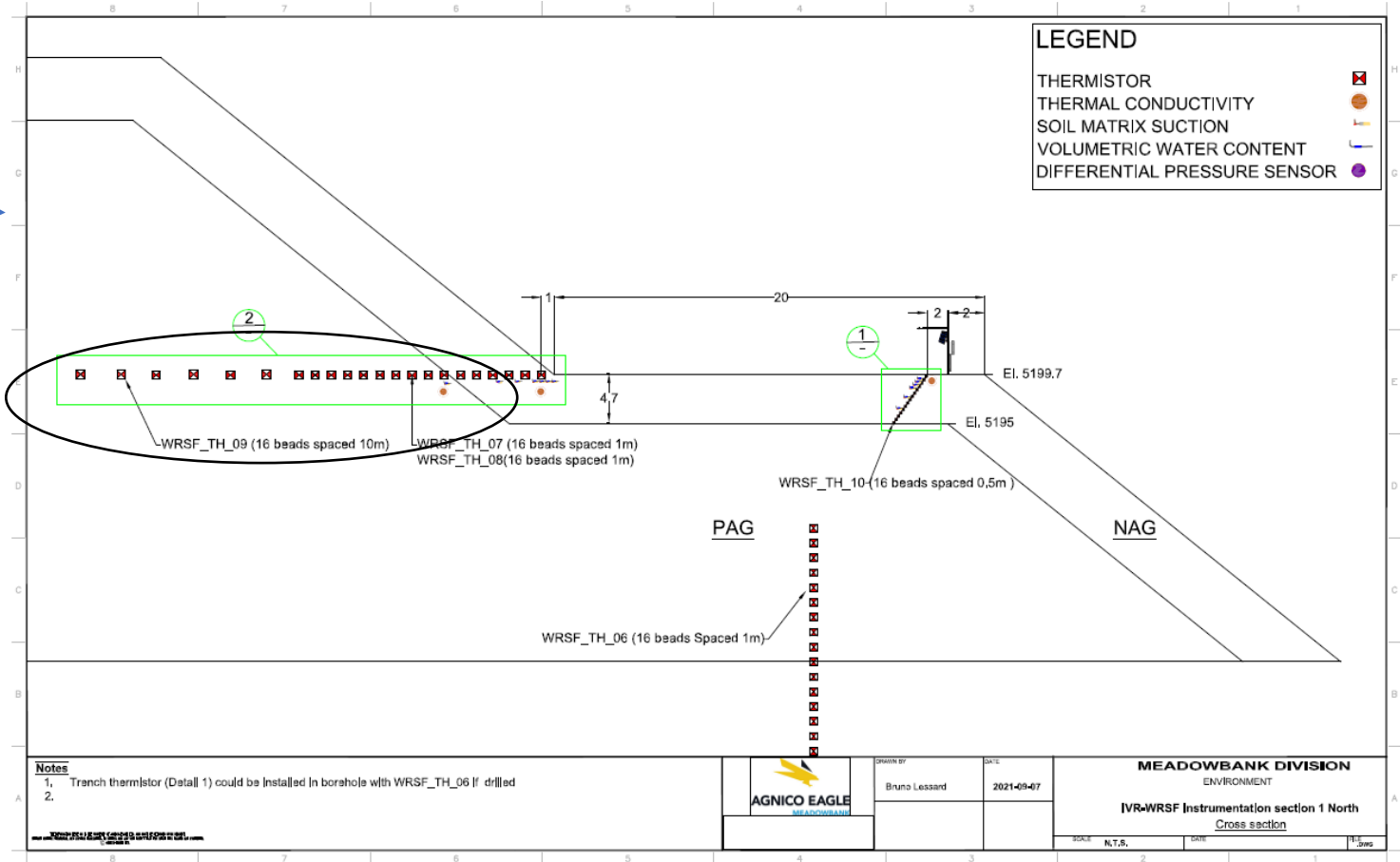
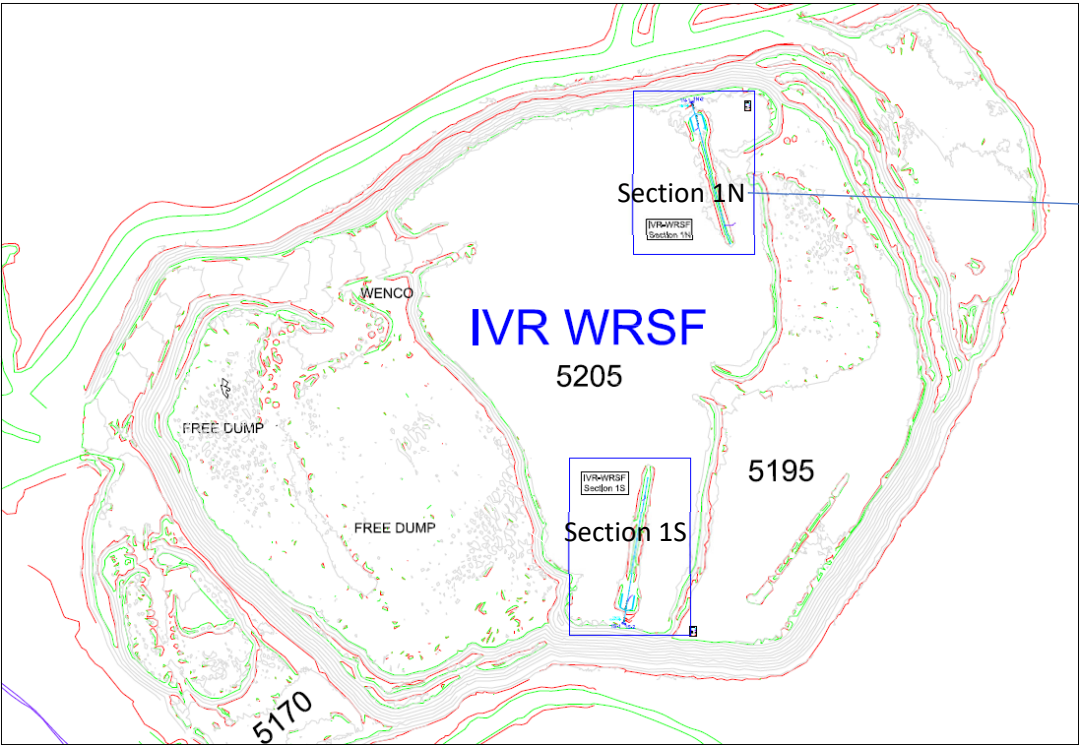

This instrument is installed horizontally and chart needs to be read accordingly

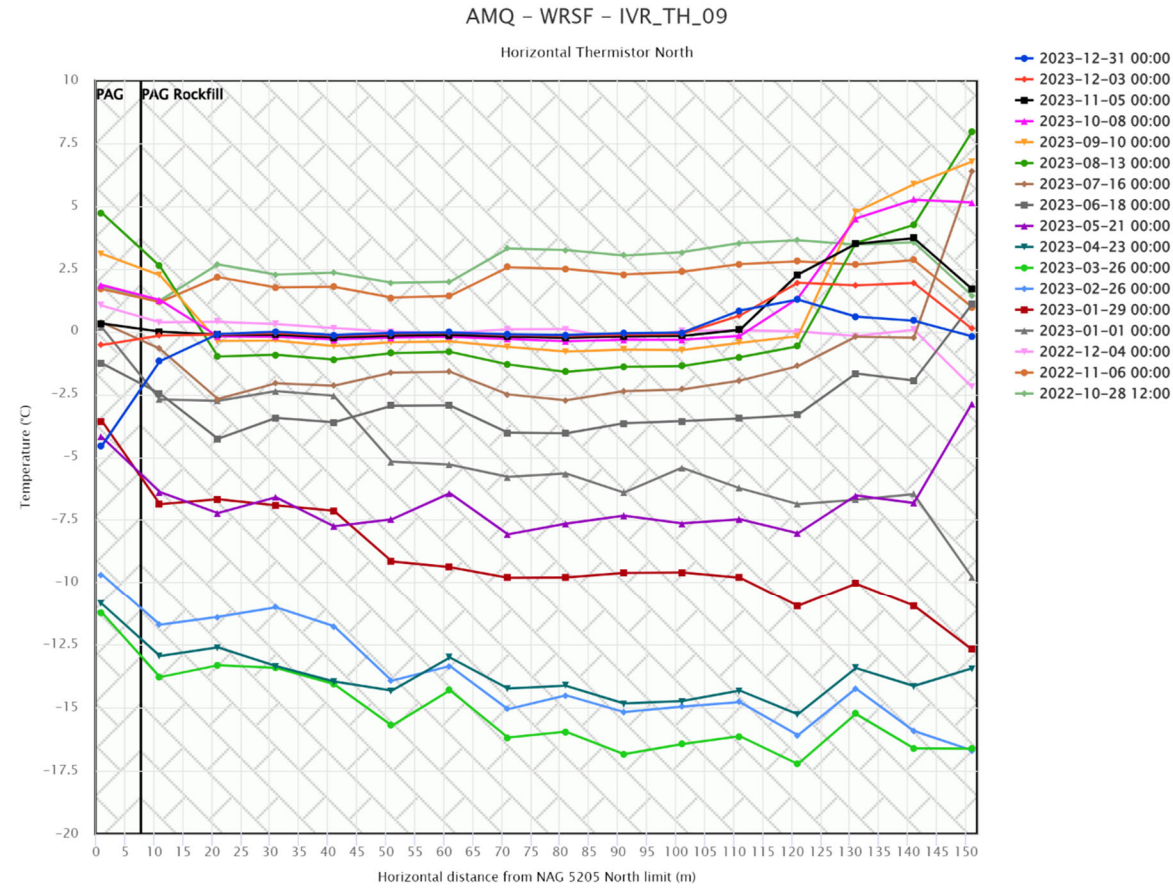

IVR WRSF TH10

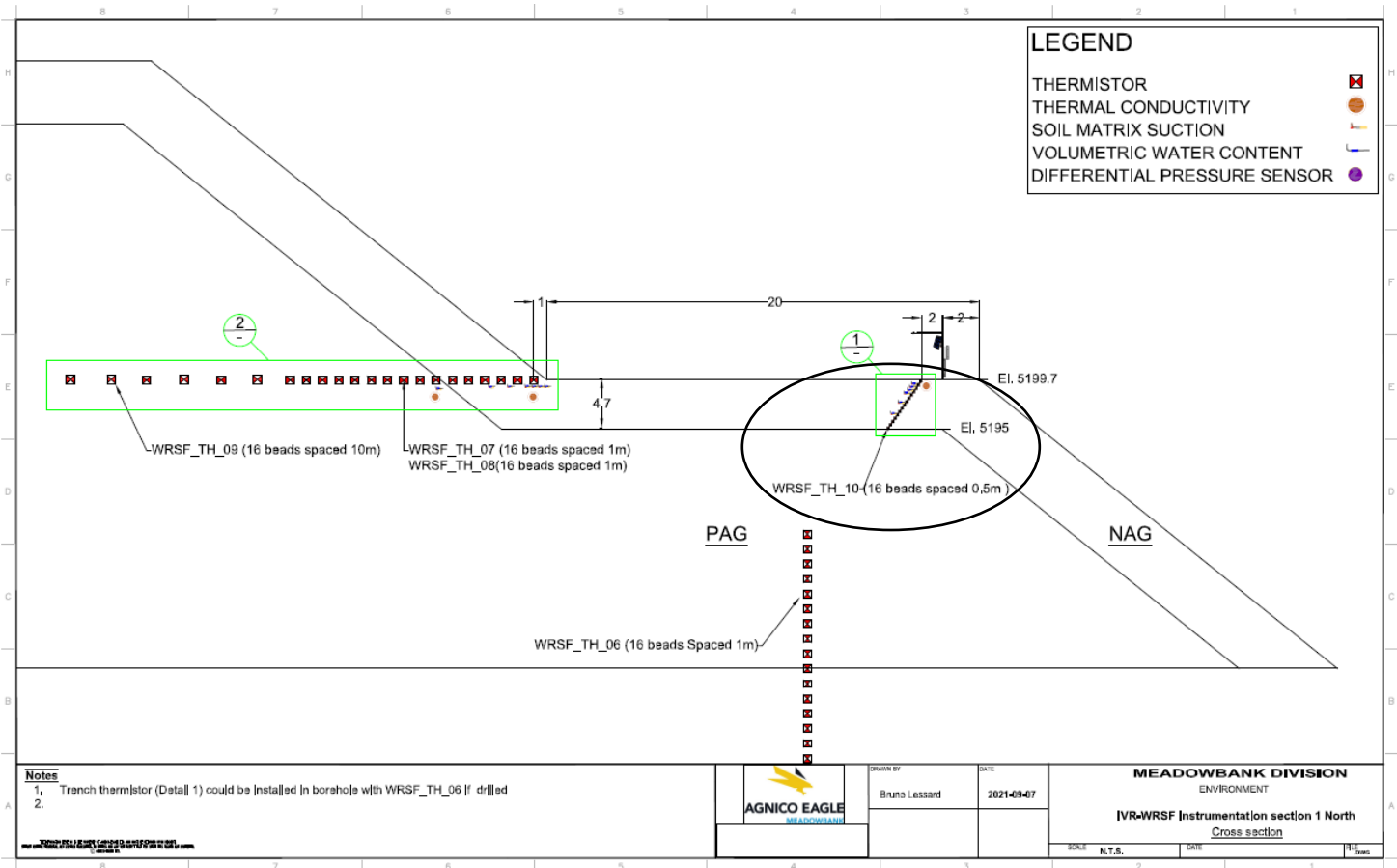
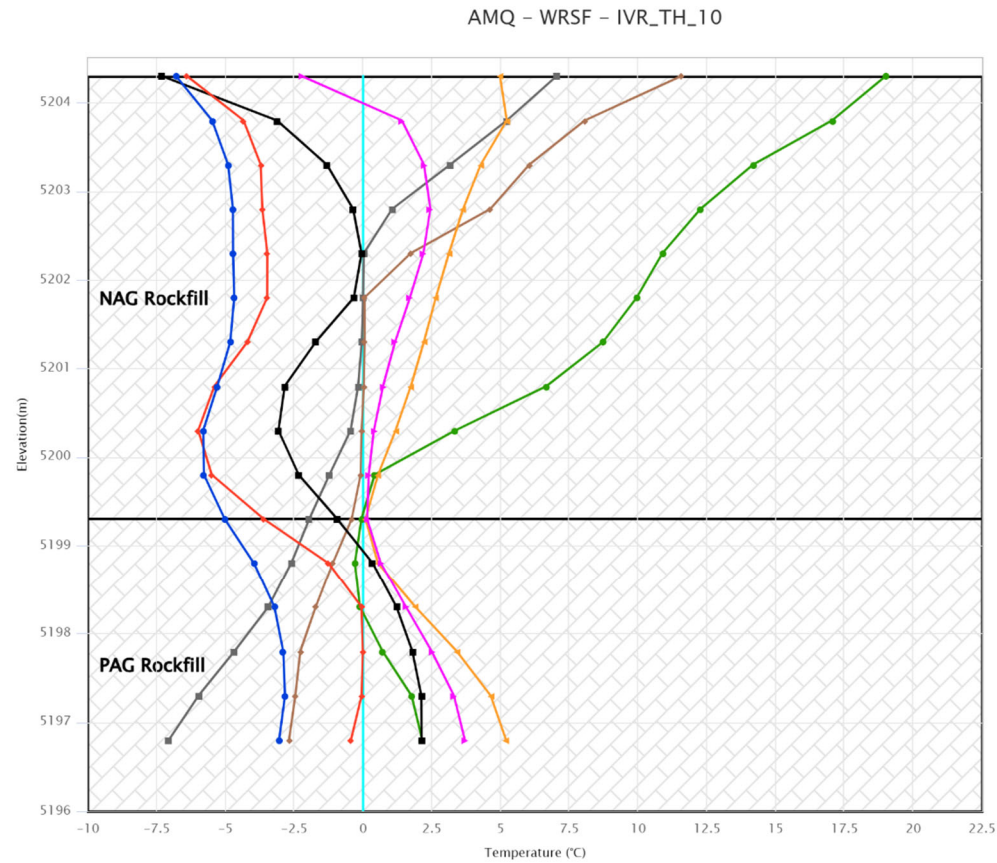
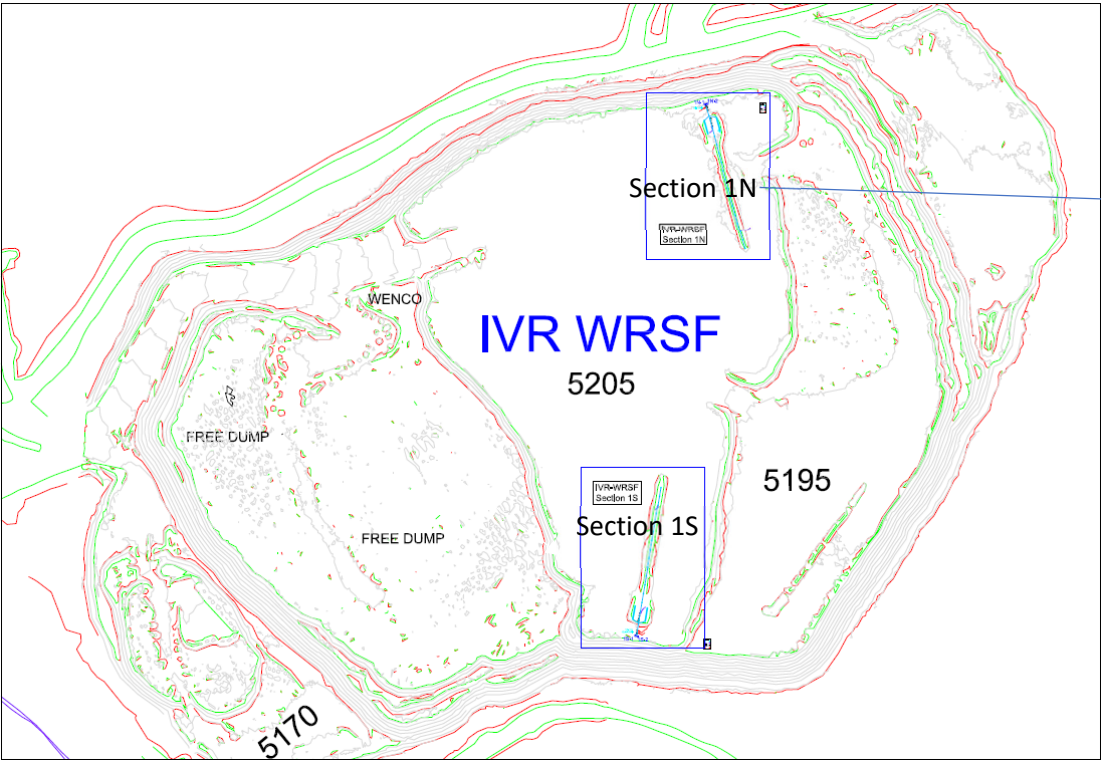

MD TH01

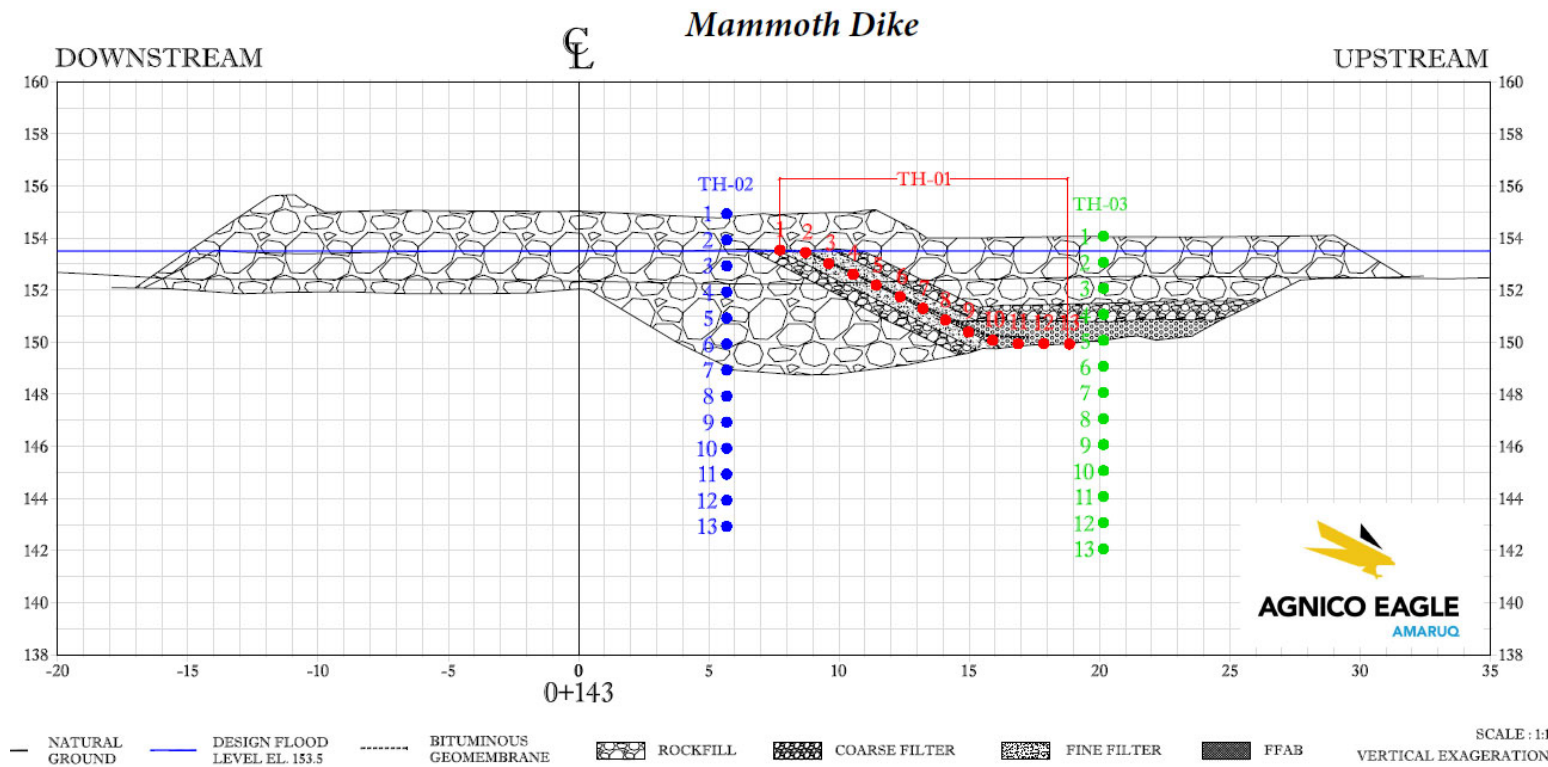
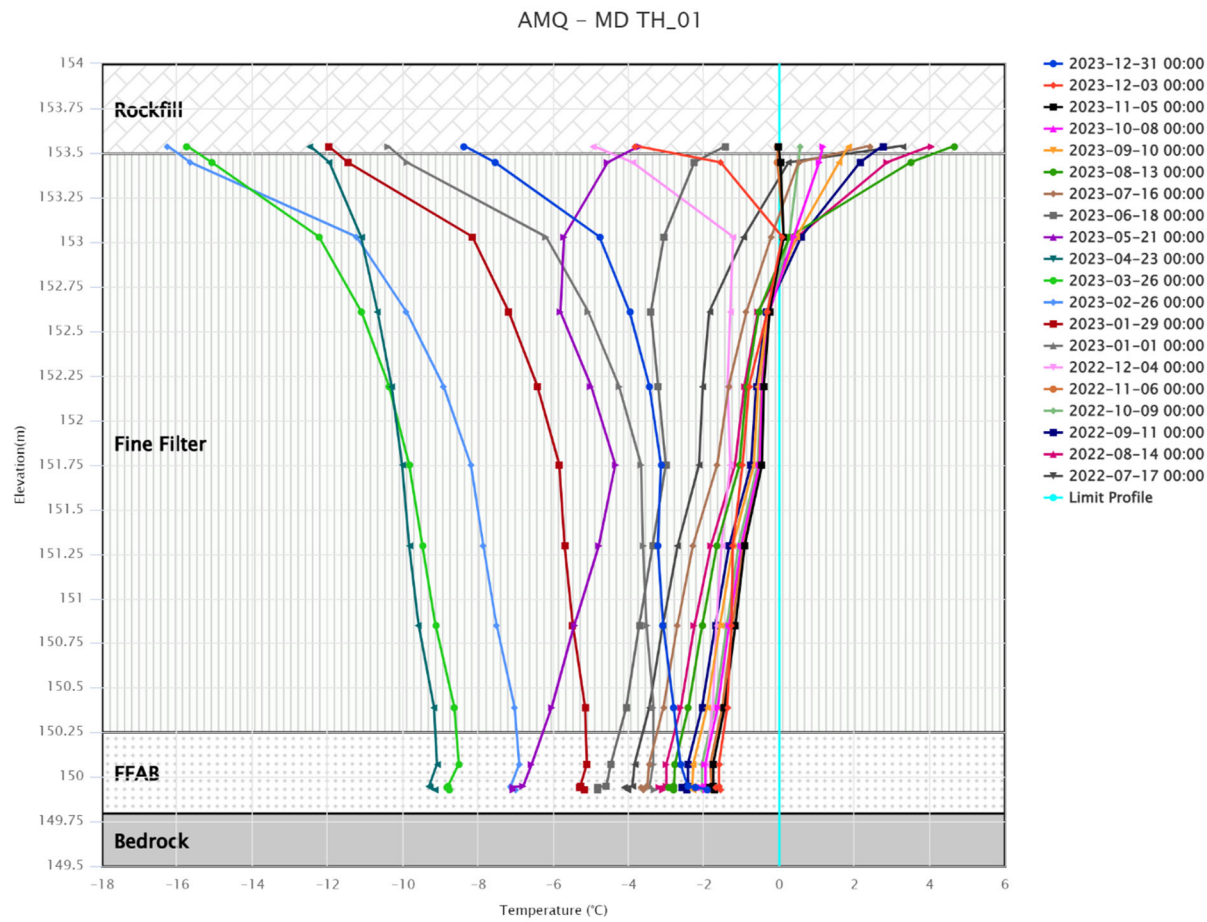
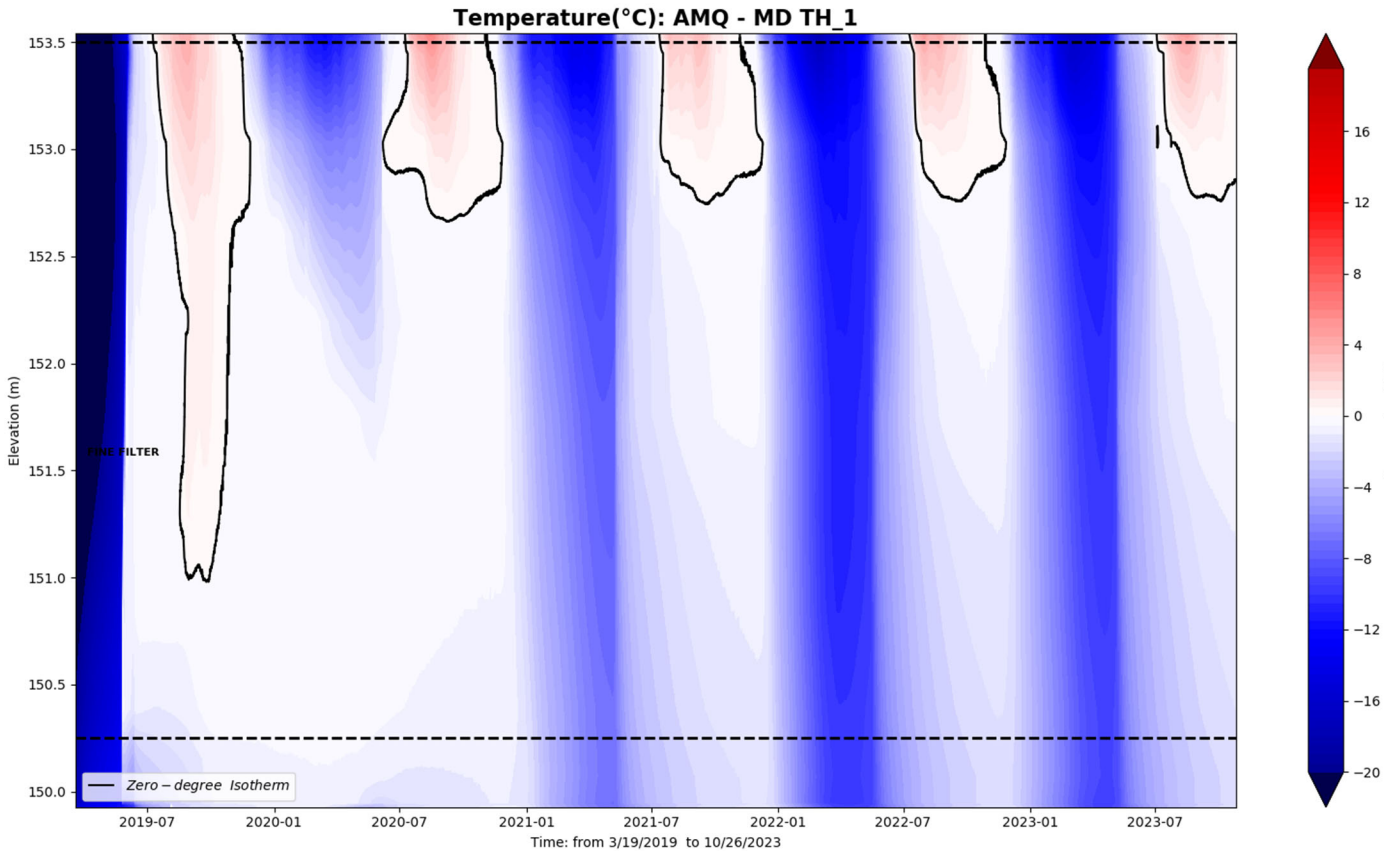

MD TH02

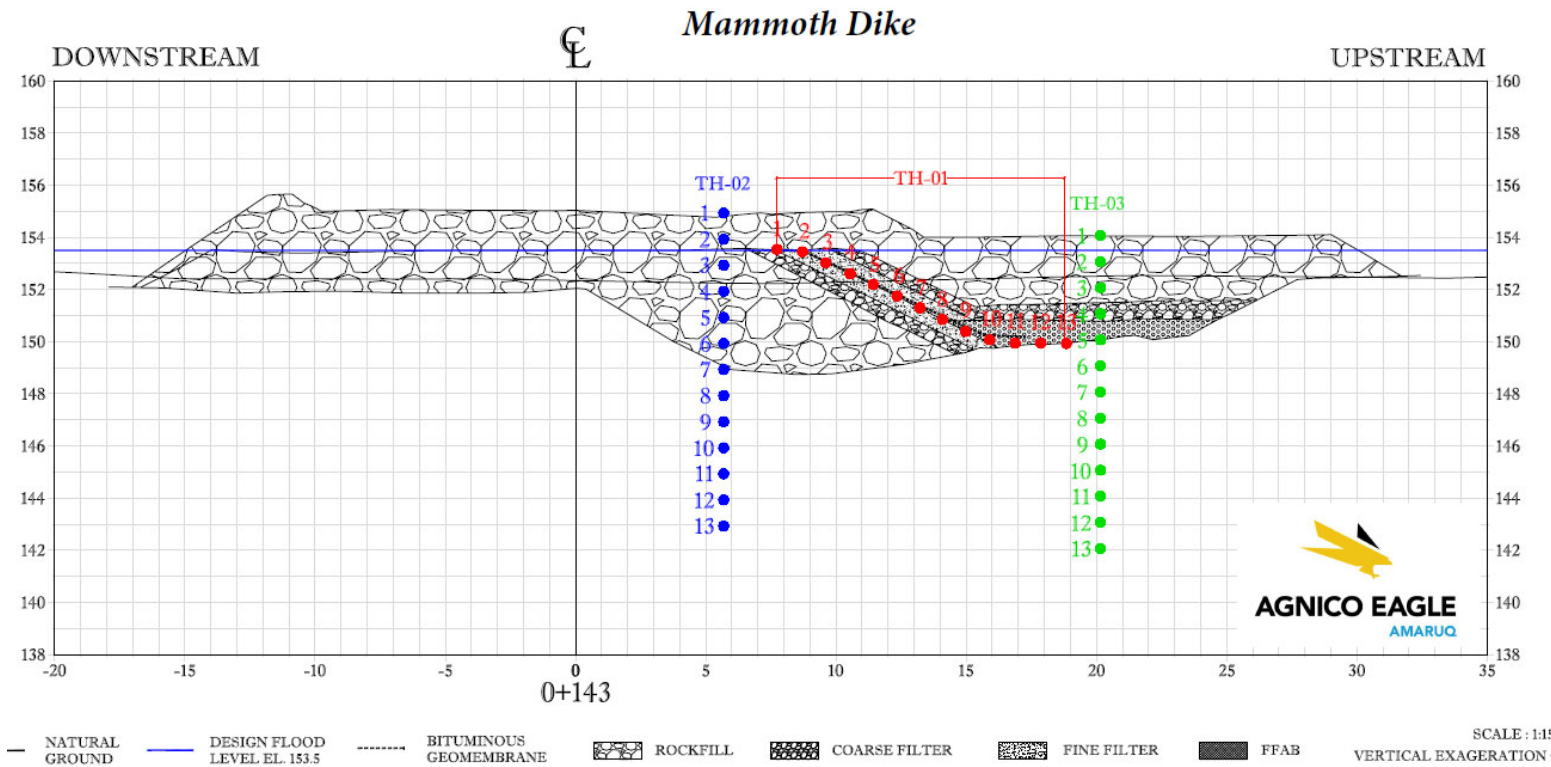
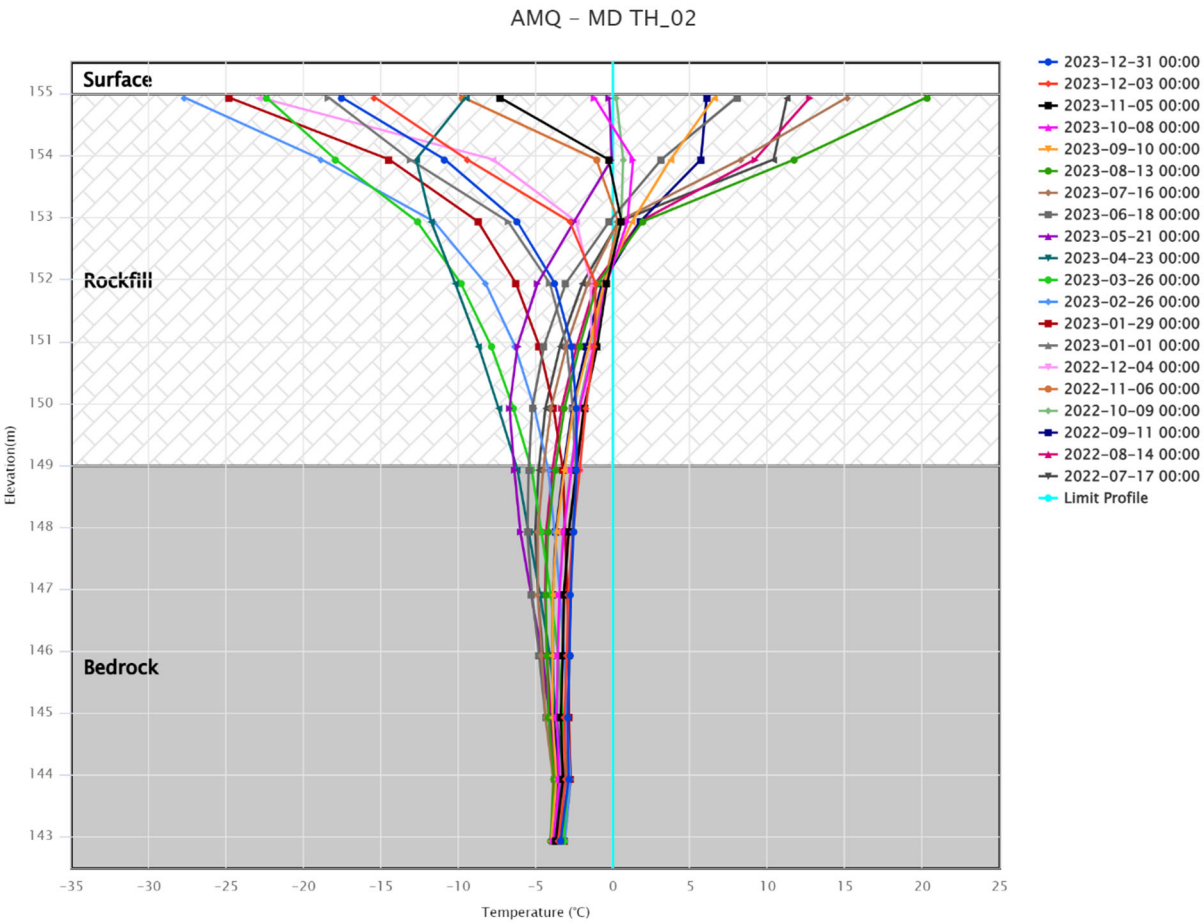
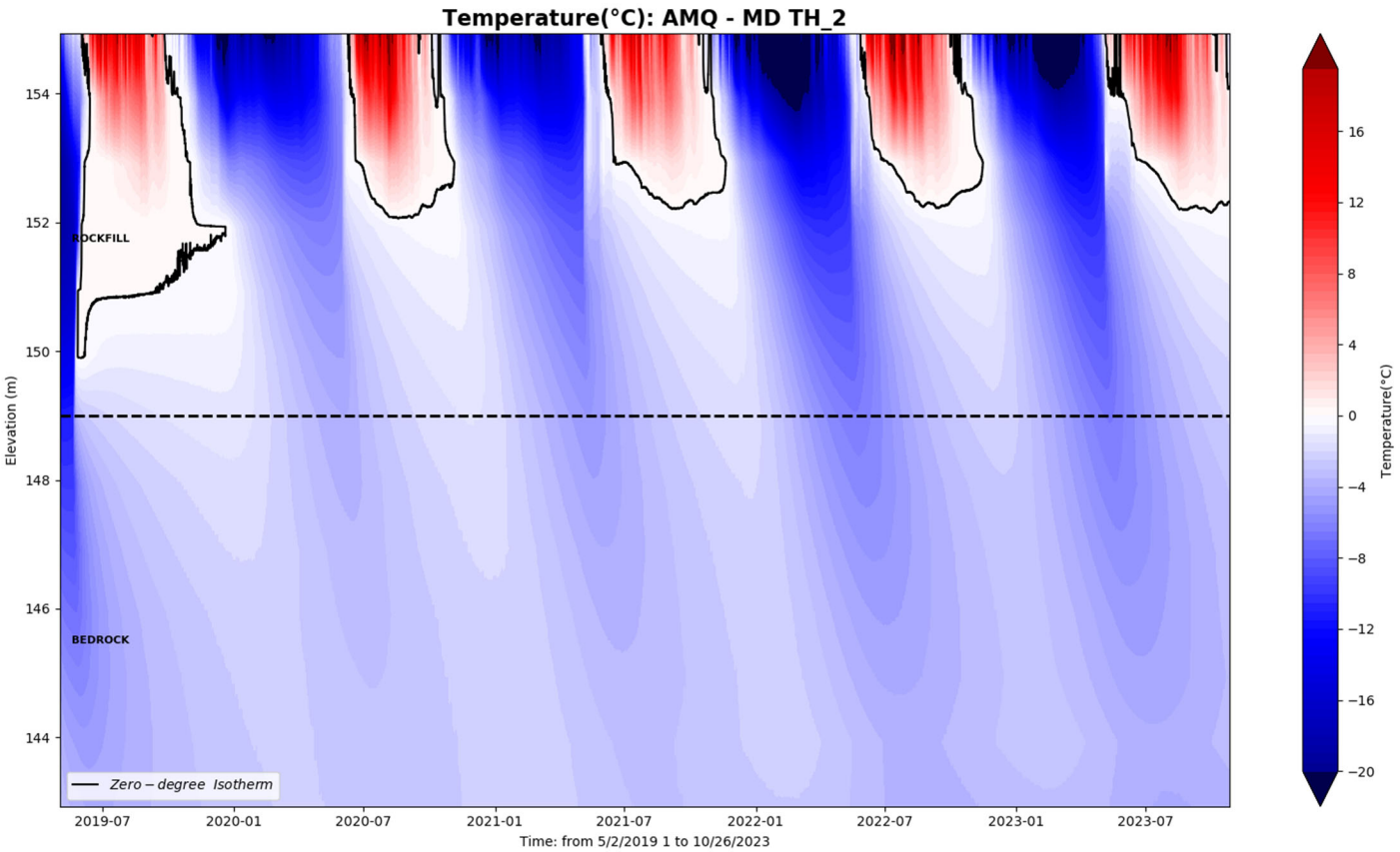

MD TH03



AMQ – MD TH_03

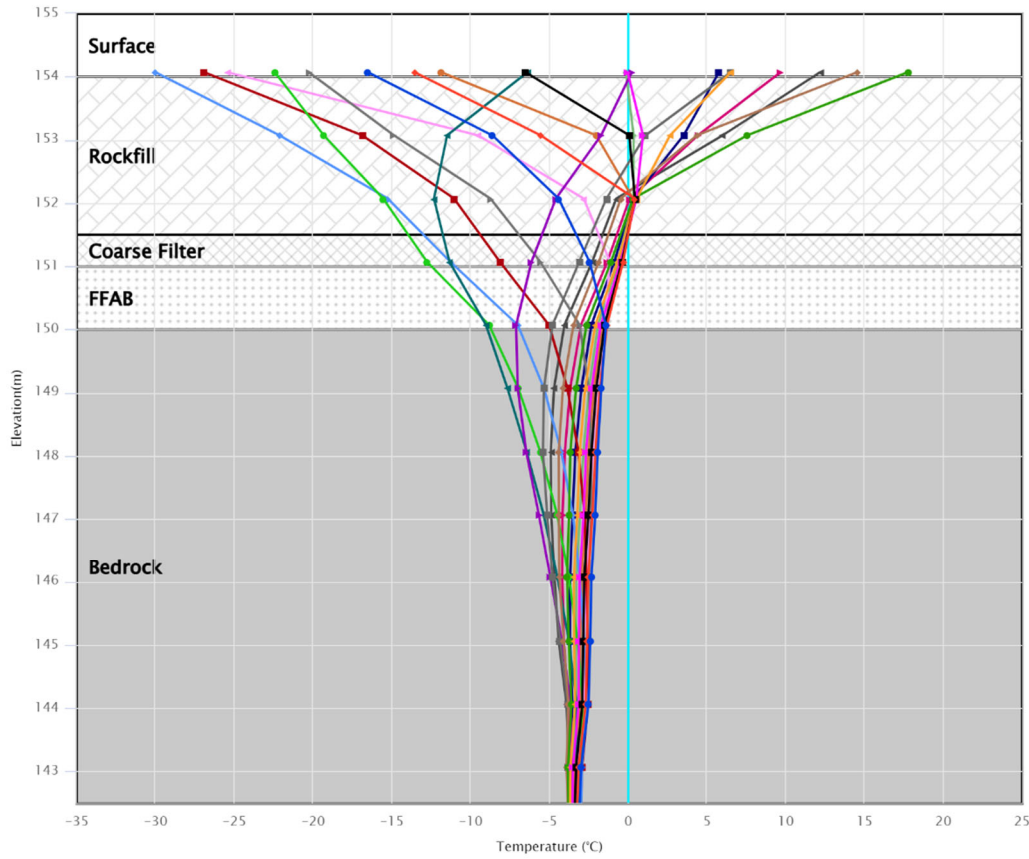

- 2023-12-31 00:00
- 2023-12-03 00:00
- 2023-11-05 00:00
- 2023-10-08 00:00
- 2023-09-10 00:00
- 2023-08-13 00:00
- 2023-07-16 00:00
- 2023-06-18 00:00
- 2023-05-21 00:00
- 2023-04-23 00:00
- 2023-03-26 00:00
- 2023-02-26 00:00
- 2023-01-29 00:00
- 2023-01-01 00:00
- 2022-12-04 00:00
- 2022-11-06 00:00
- 2022-10-09 00:00
- 2022-09-11 00:00
- 2022-08-14 00:00
- 2022-07-17 00:00
- Limit Profile

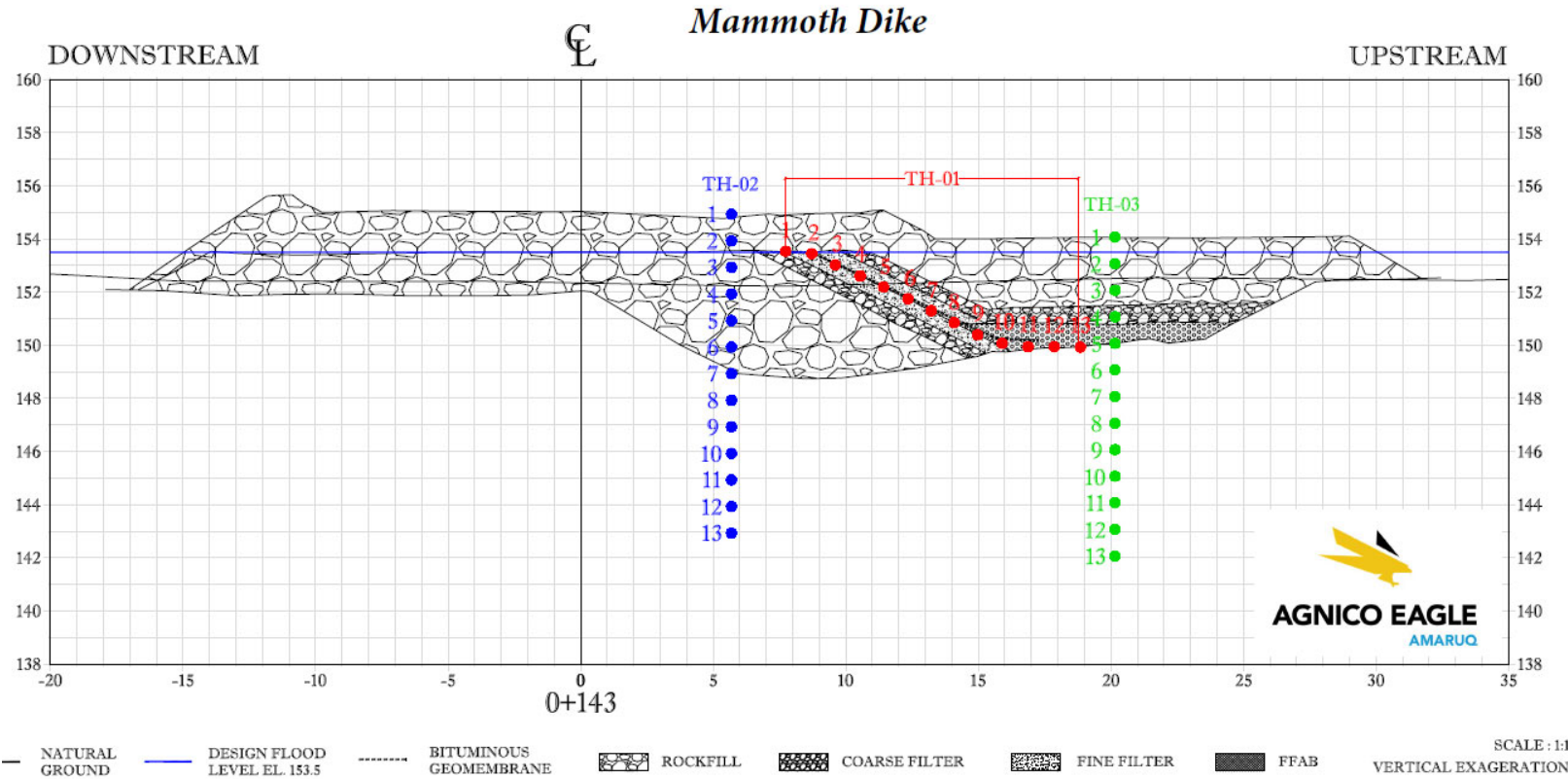
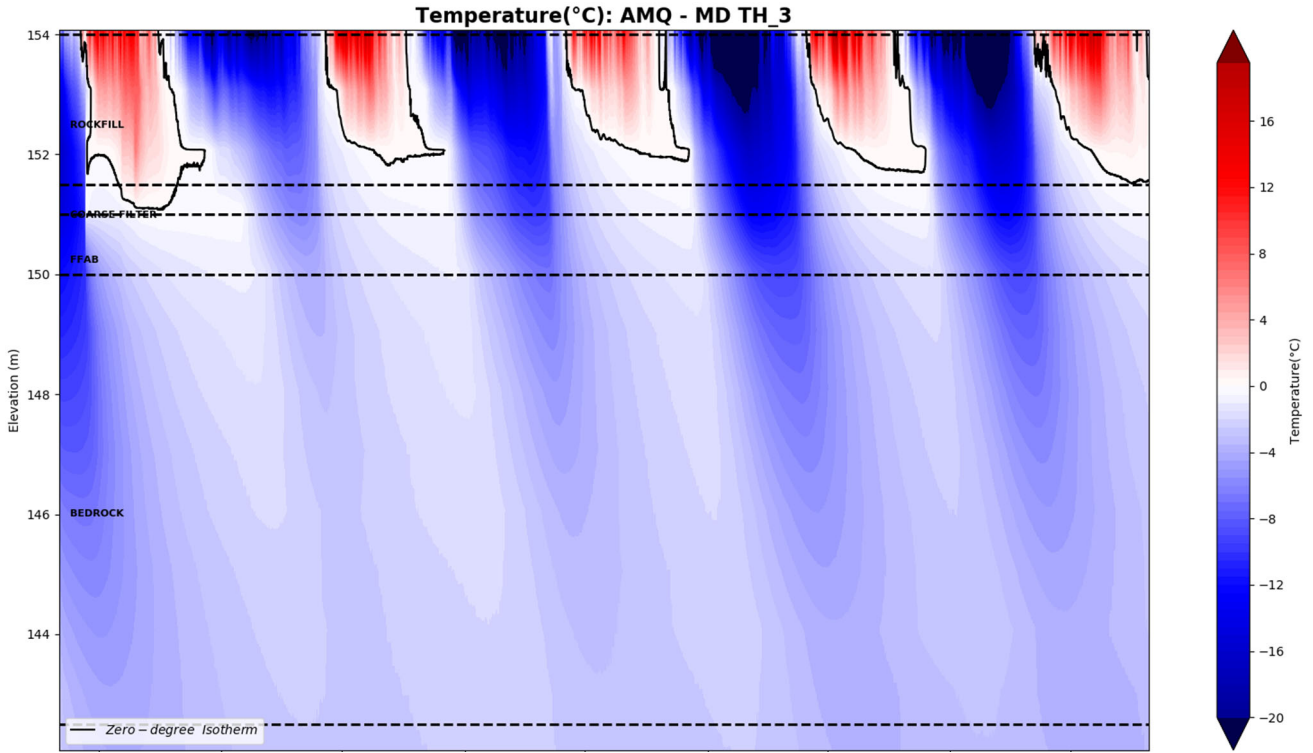

WRSFD TH01

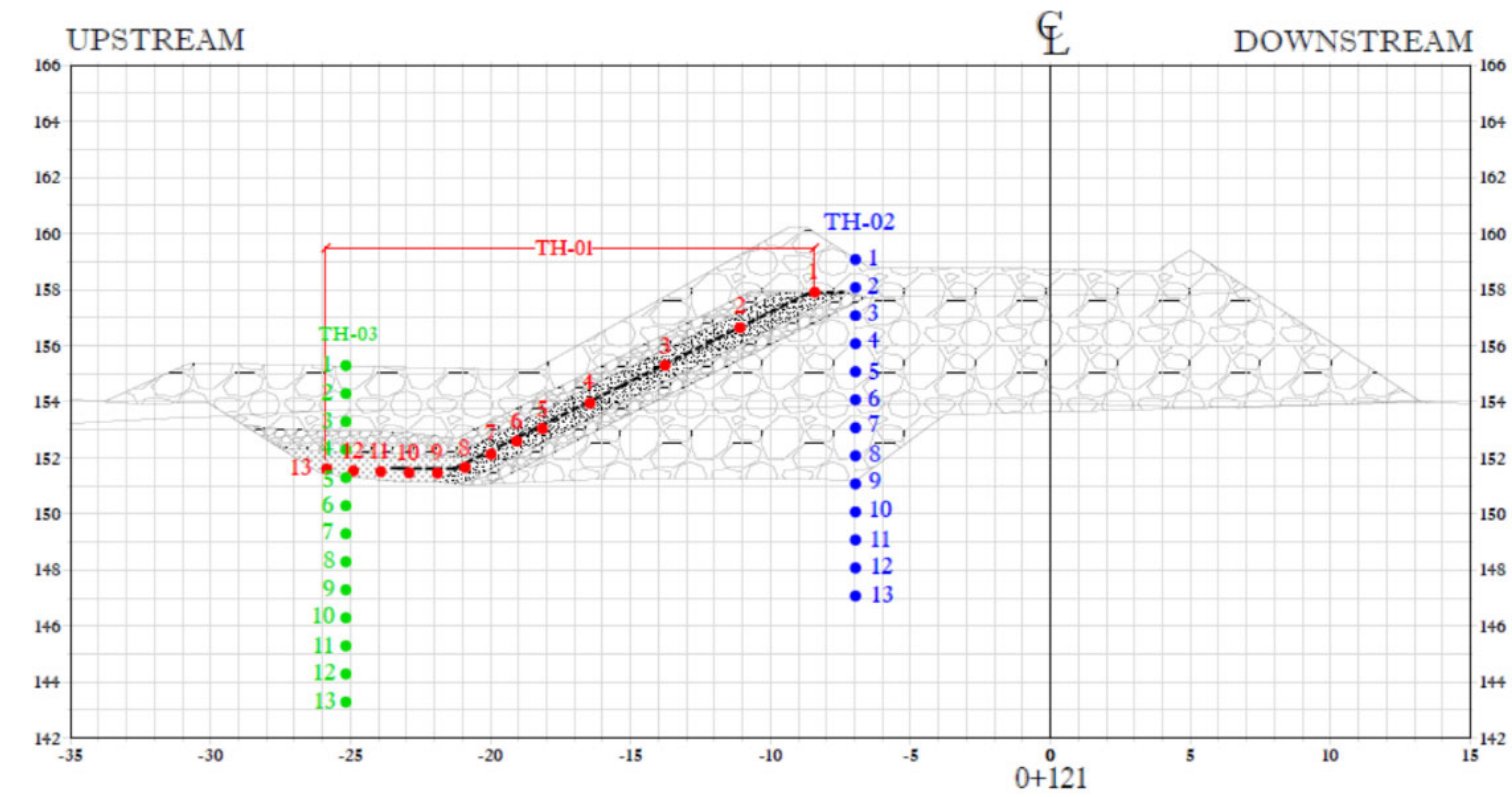
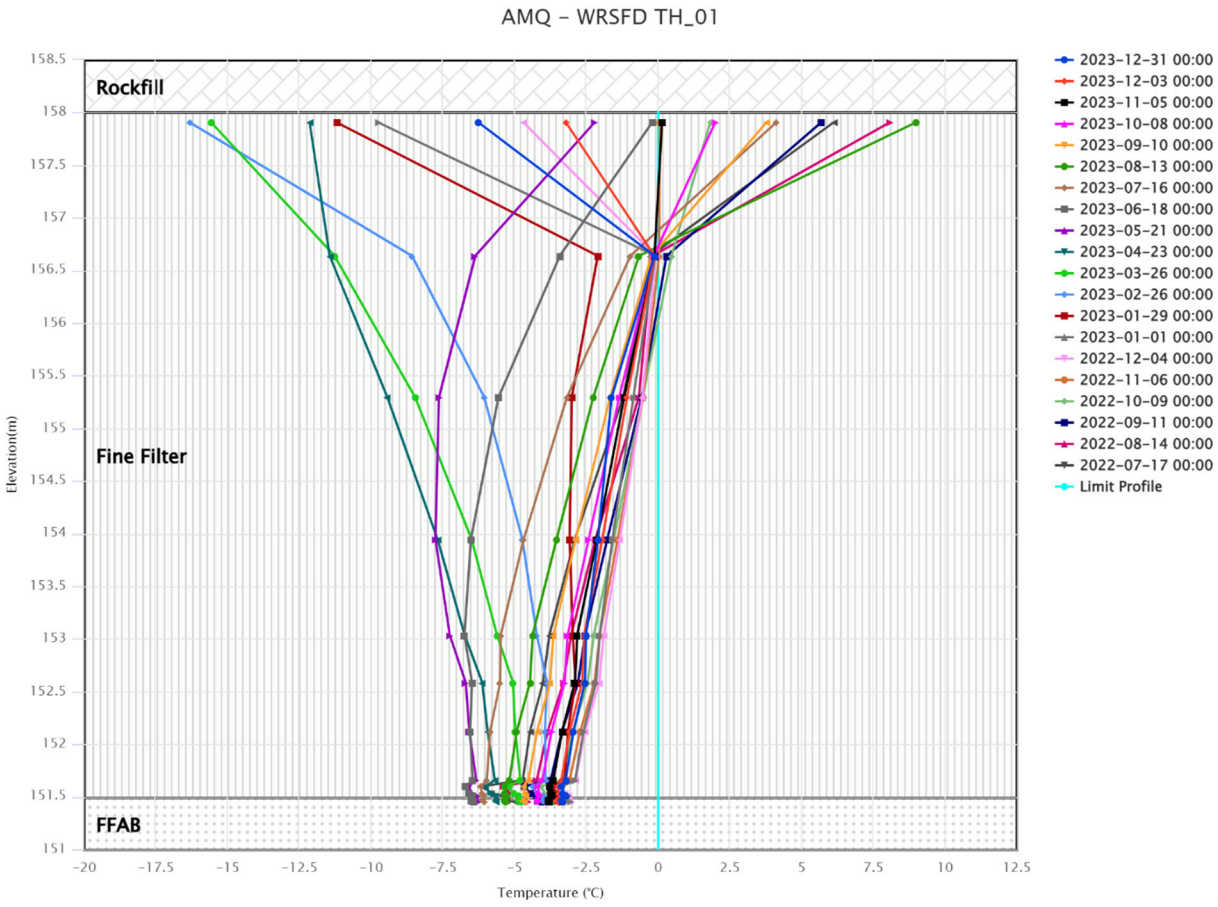
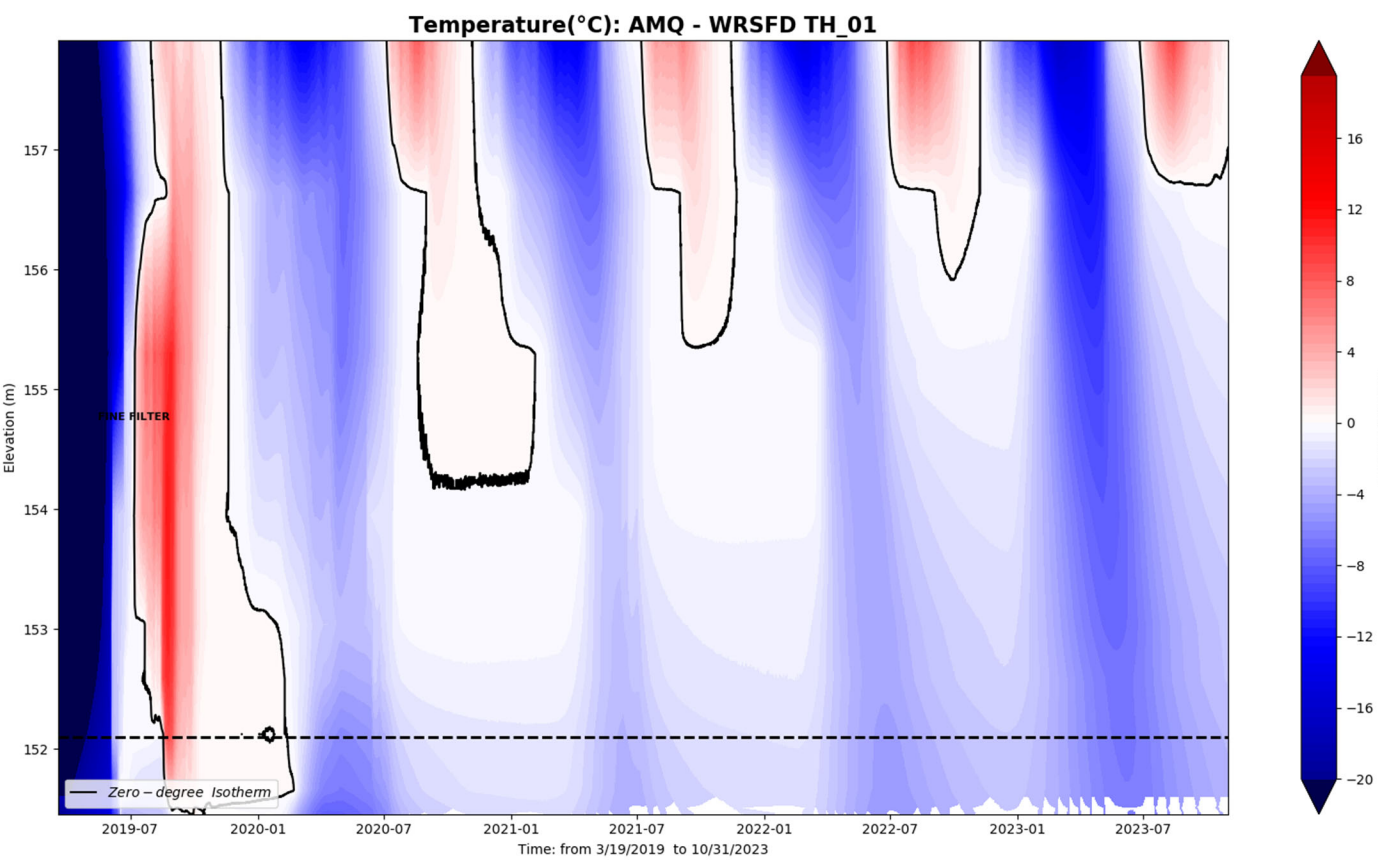
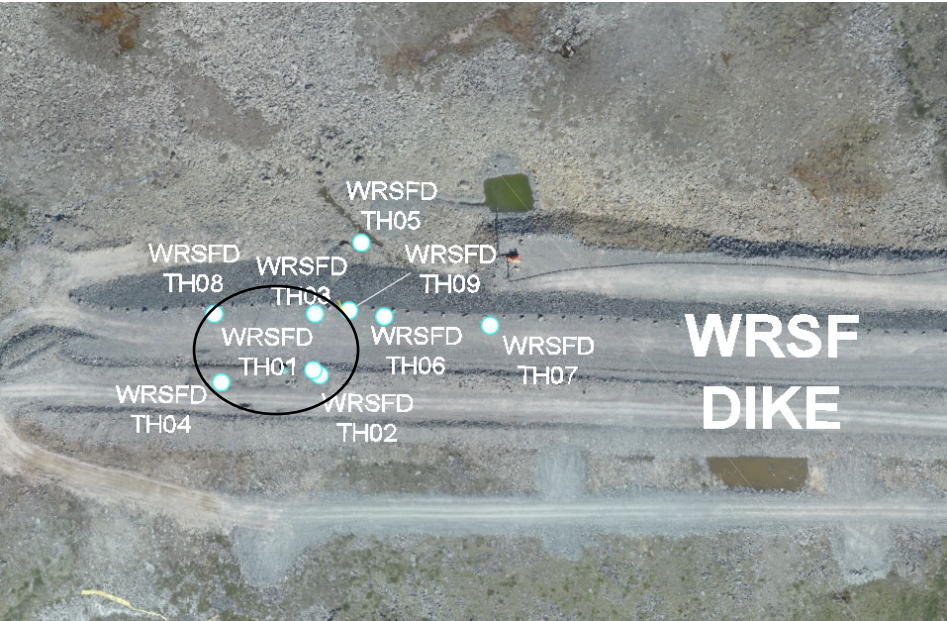

WRSFD TH02

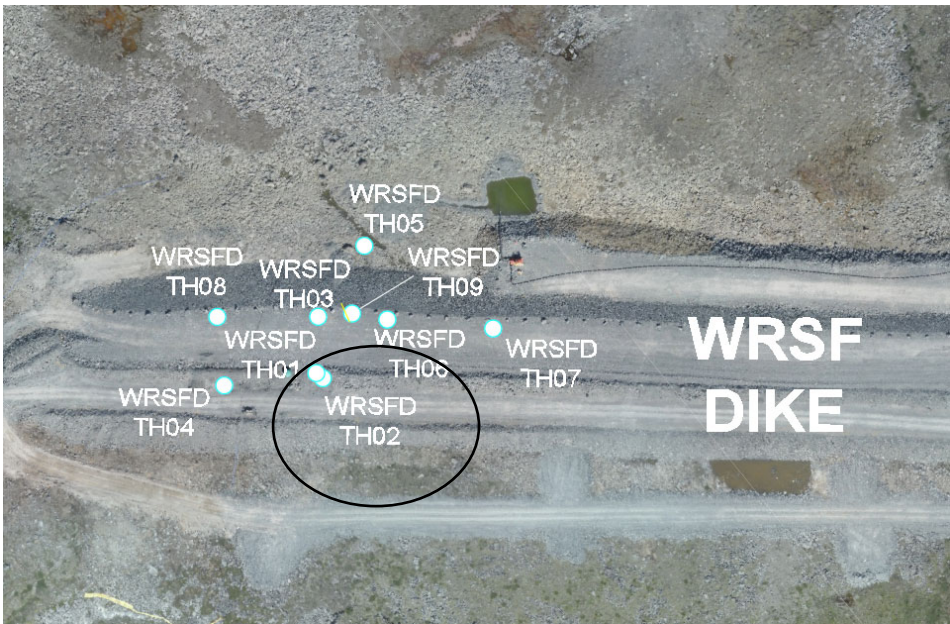

AMQ – WRSFD TH_02

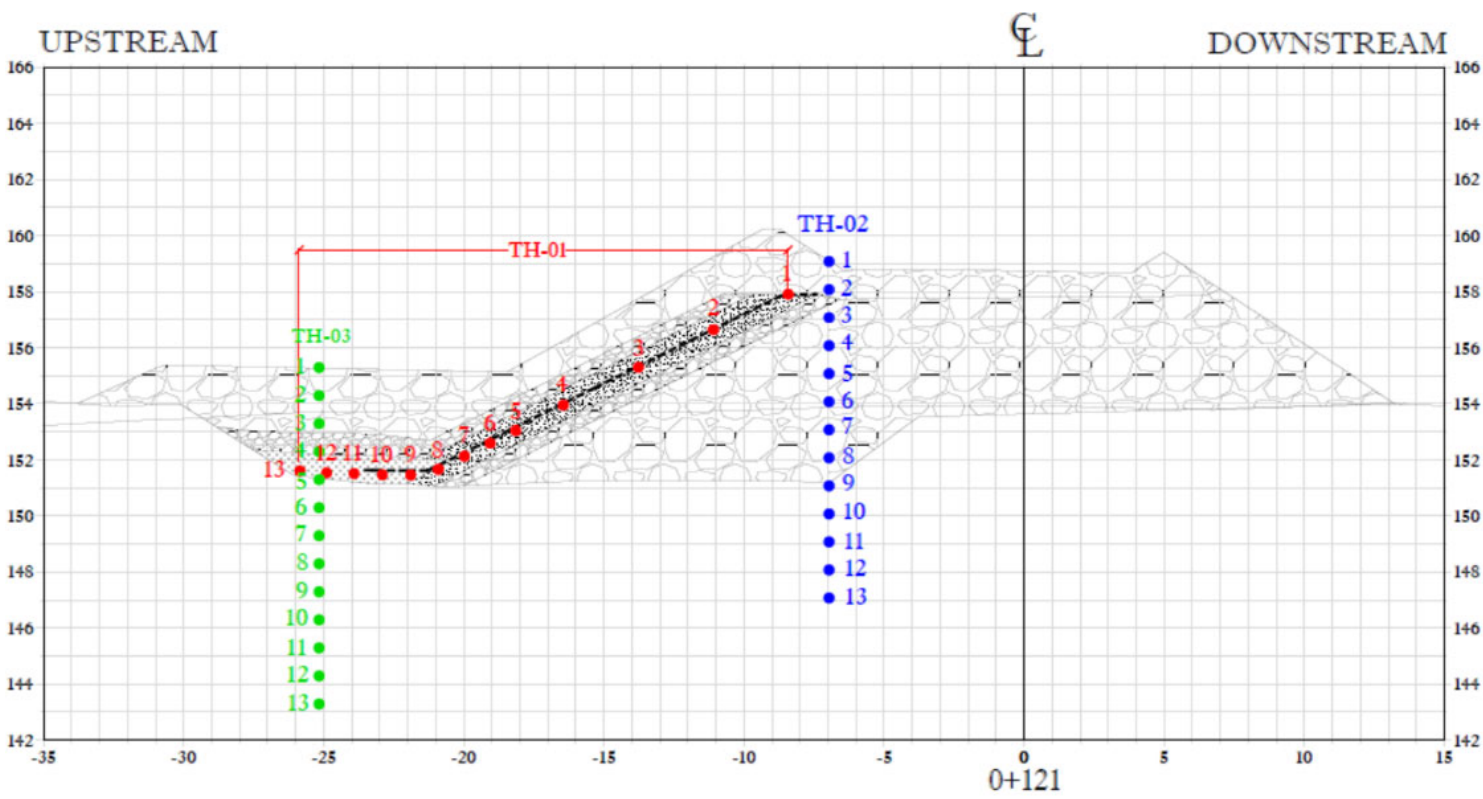
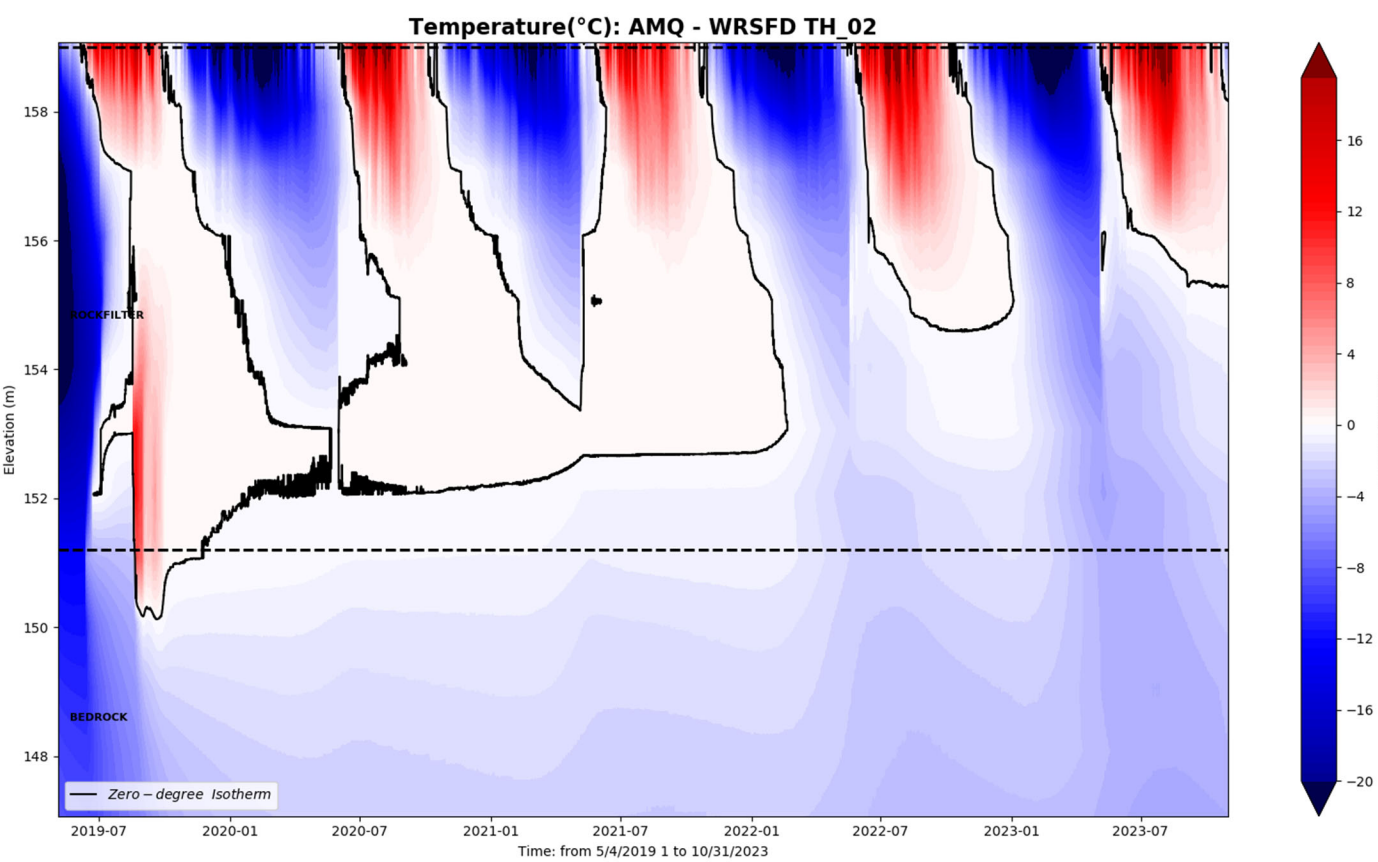
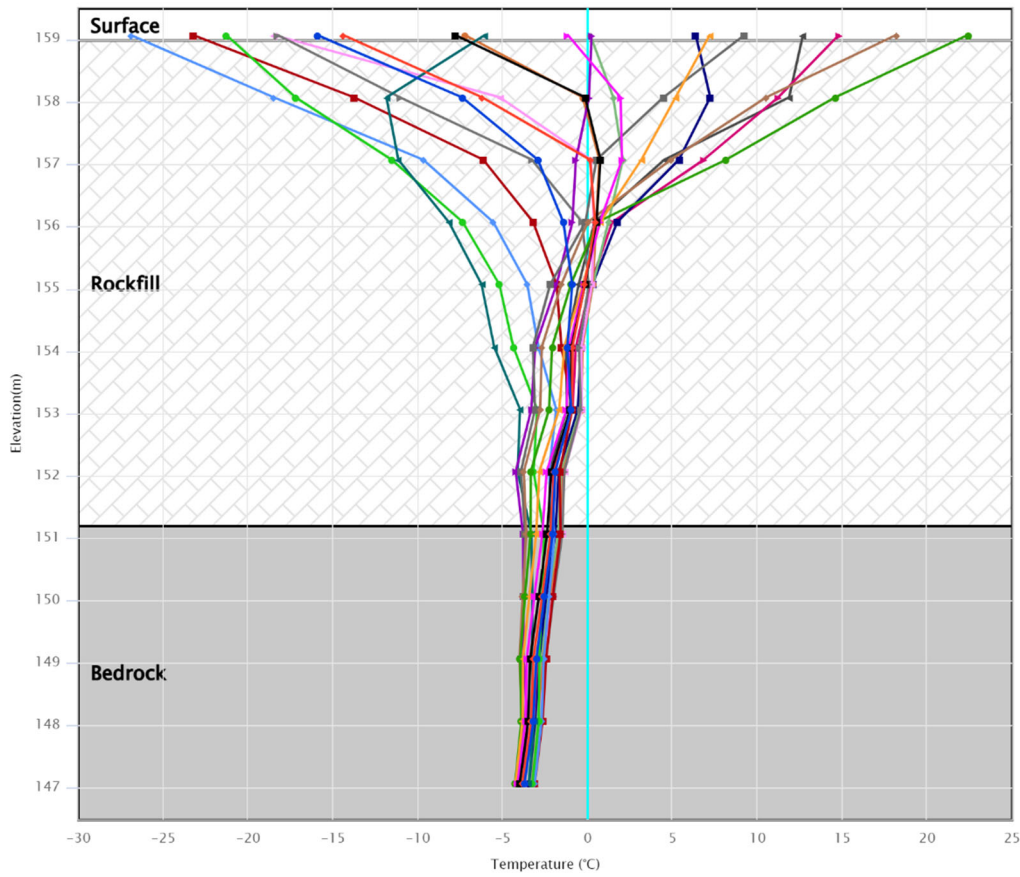

WRSFD TH03

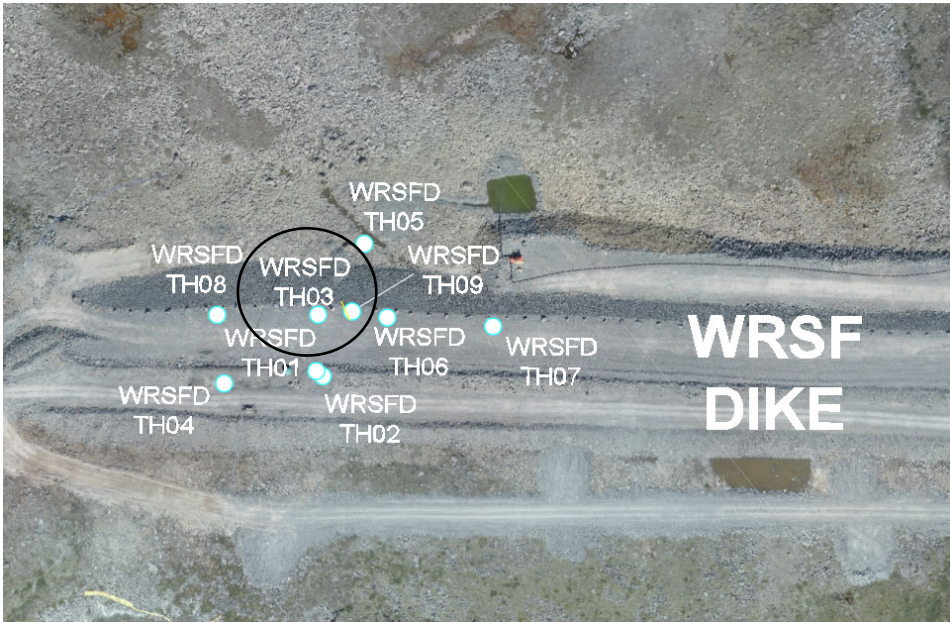

AMQ – WRSFD TH_03

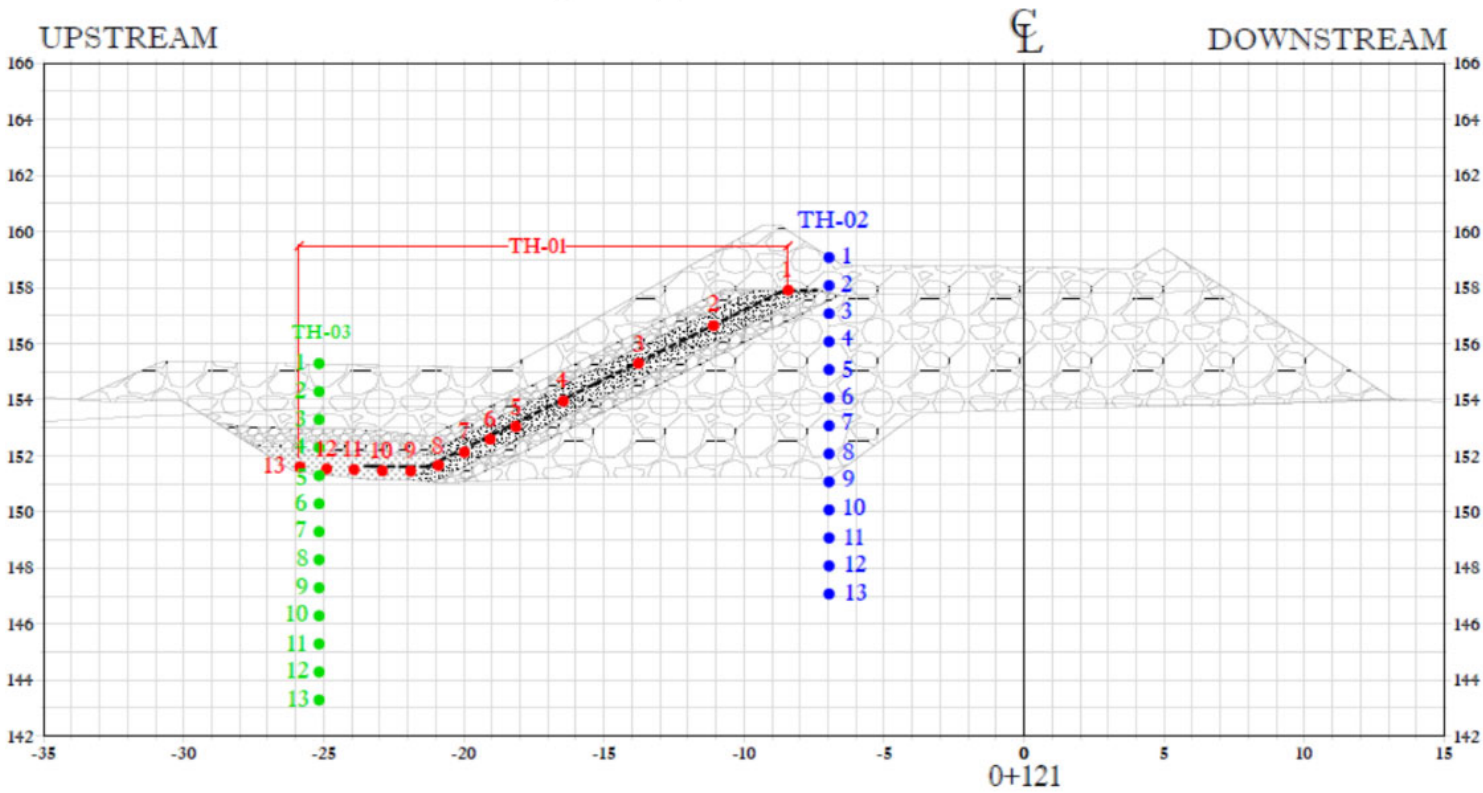
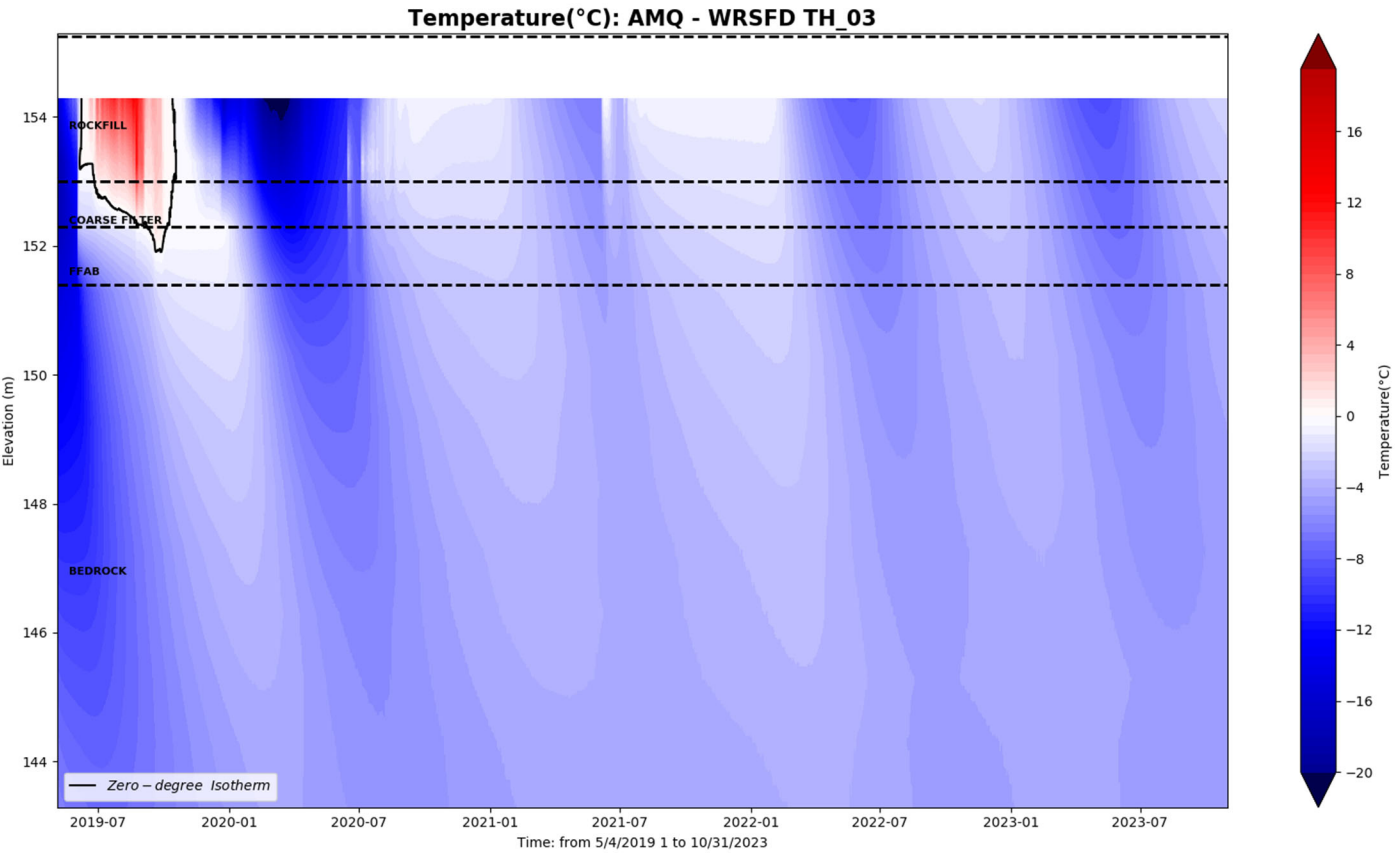
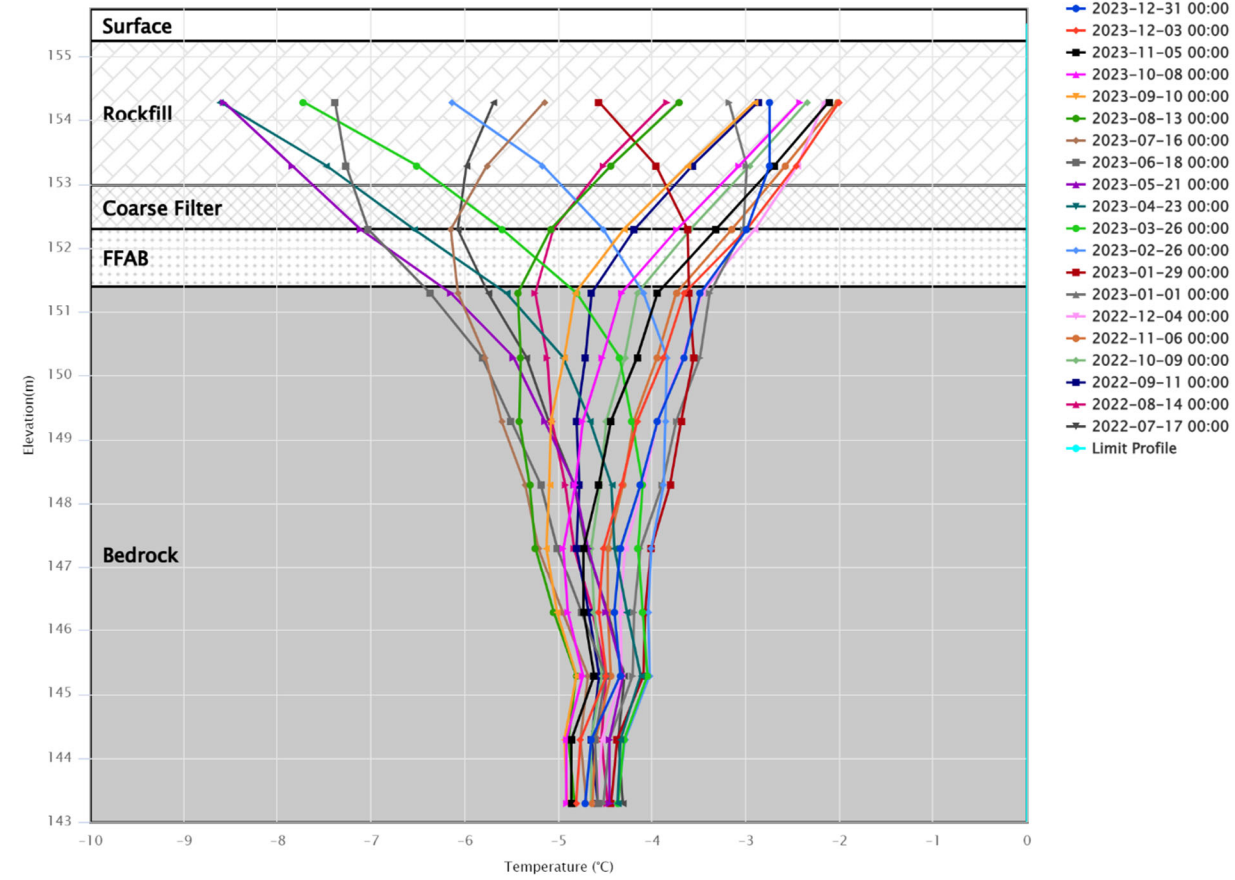

WRSFD TH04

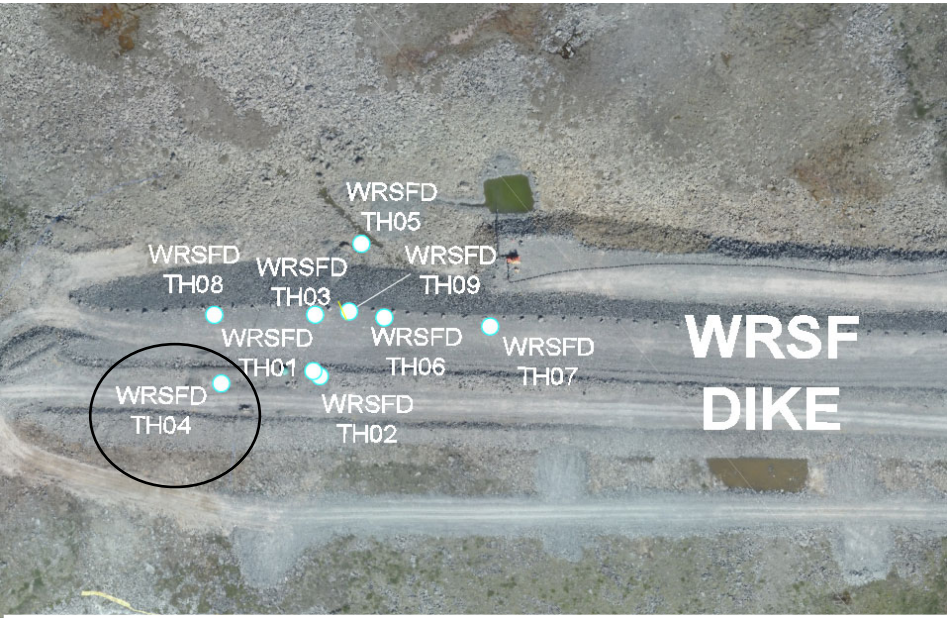

AMQ - WRSFD TH_04

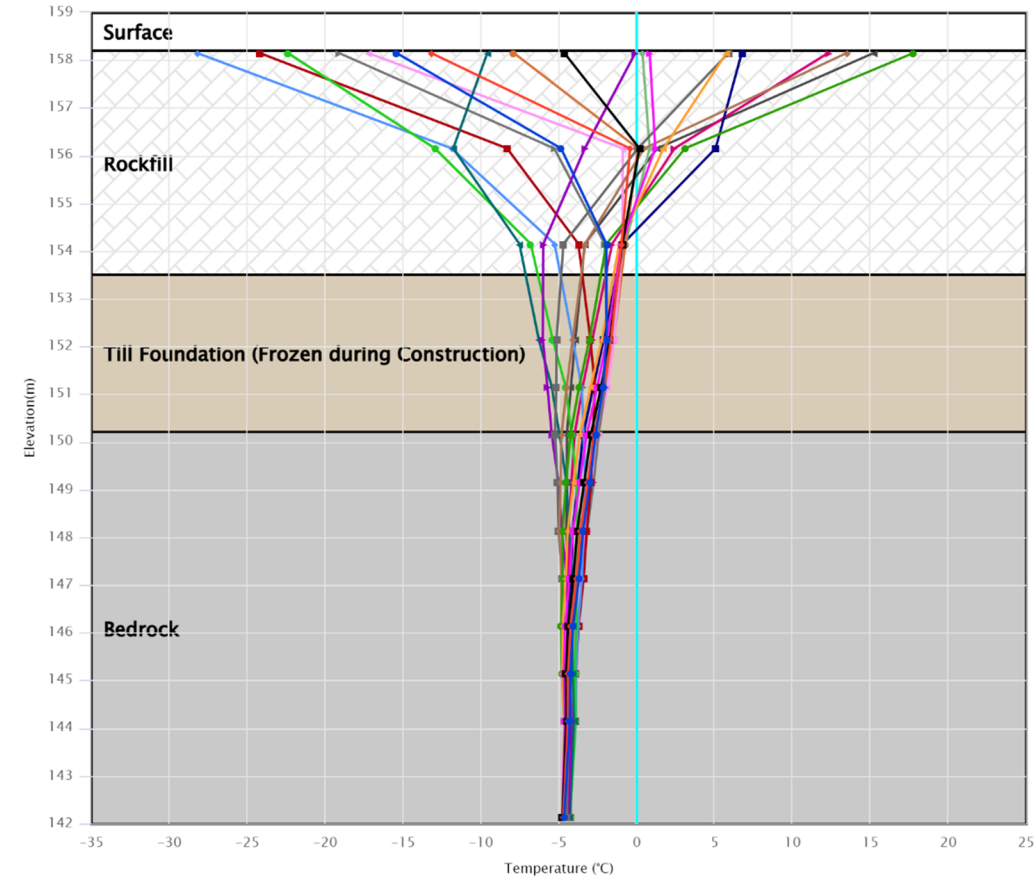

- 2023-12-31 00:00
- 2023-12-03 00:00
- 2023-11-05 00:00
- 2023-10-08 00:00
- 2023-09-10 00:00
- 2023-08-13 00:00
- 2023-07-16 00:00
- 2023-06-18 00:00
- 2023-05-21 00:00
- 2023-04-23 00:00
- 2023-03-26 00:00
- 2023-02-26 00:00
- 2023-01-29 00:00
- 2023-01-01 00:00
- 2022-12-04 00:00
- 2022-11-06 00:00
- 2022-10-09 00:00
- 2022-09-11 00:00
- 2022-08-14 00:00
- 2022-07-17 00:00
- Limit Profile

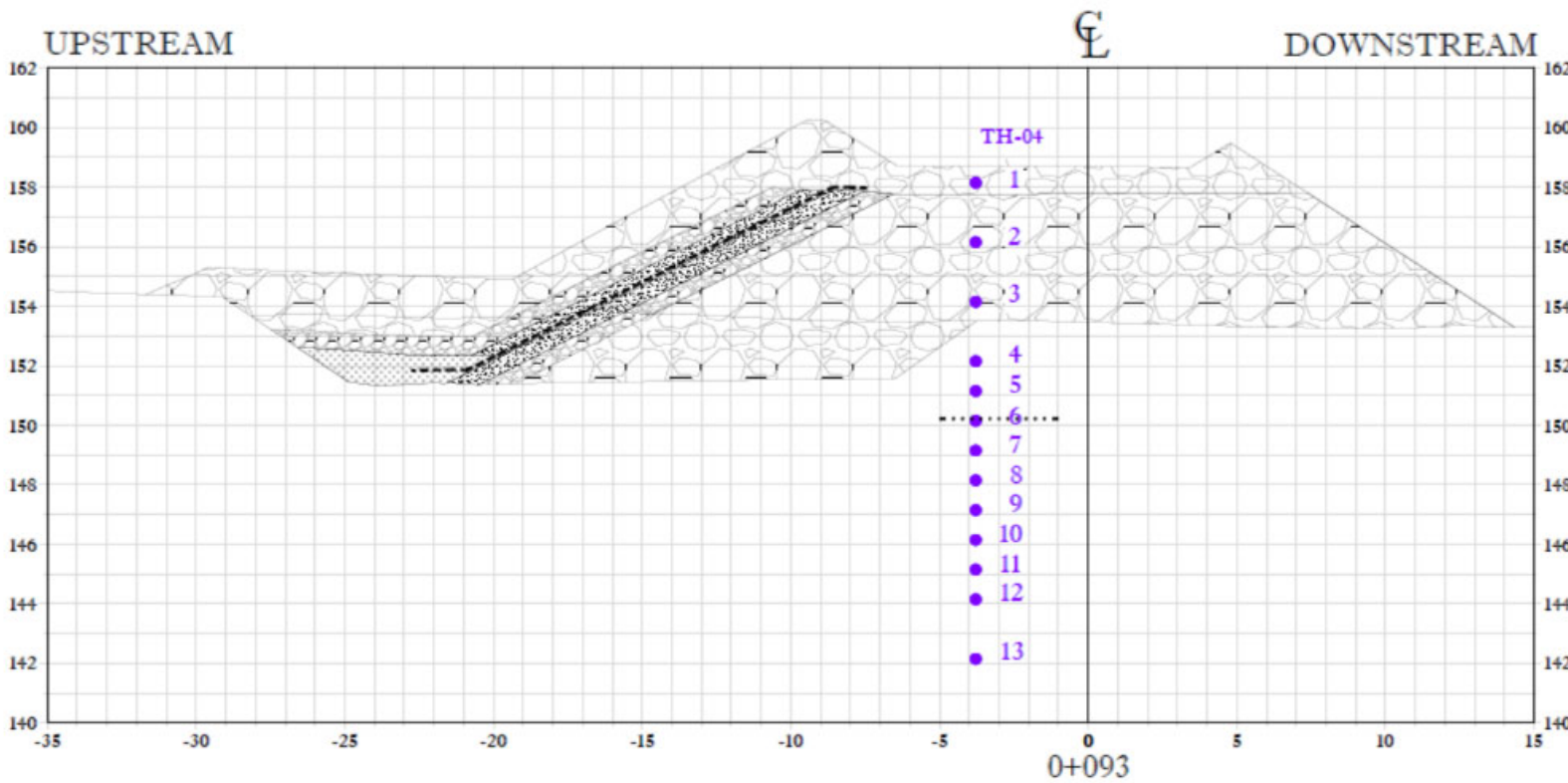
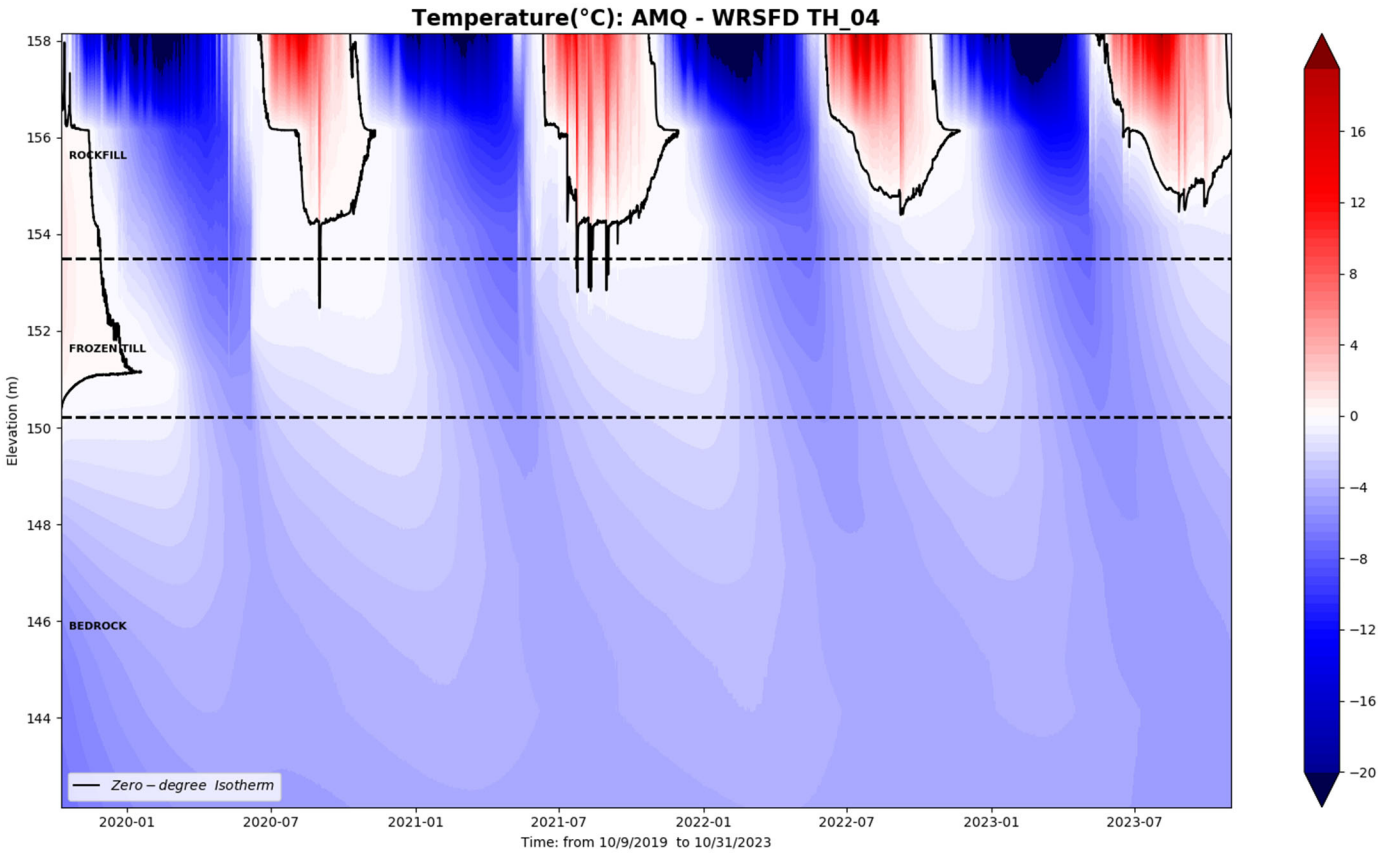

WRSFD TH05

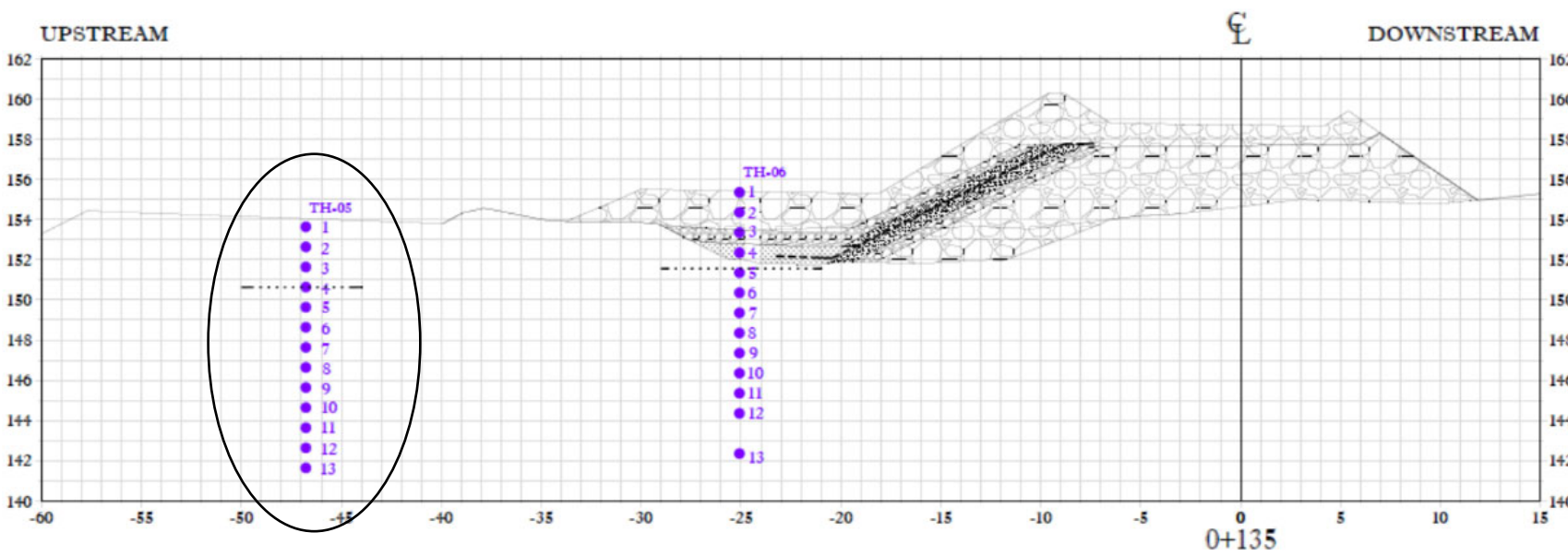
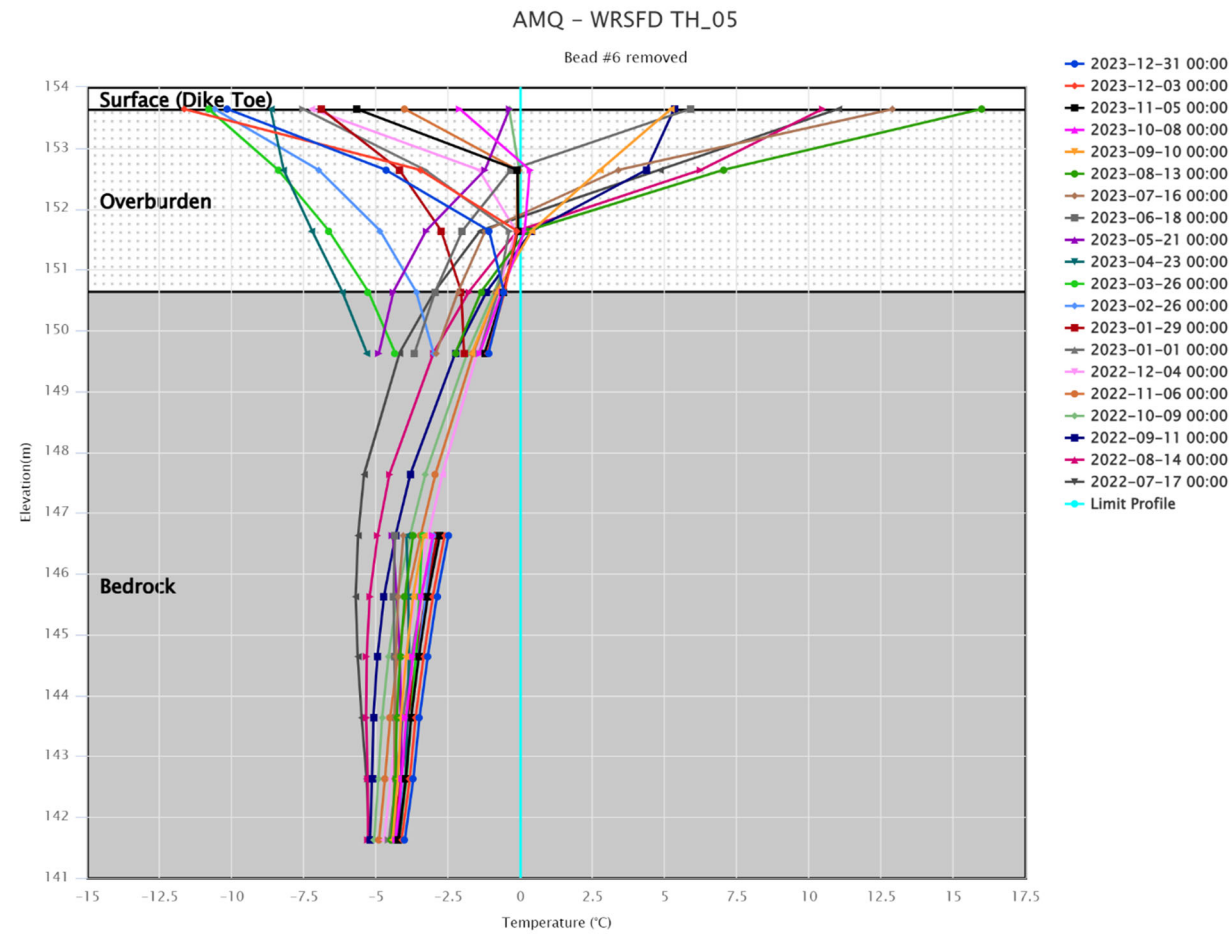
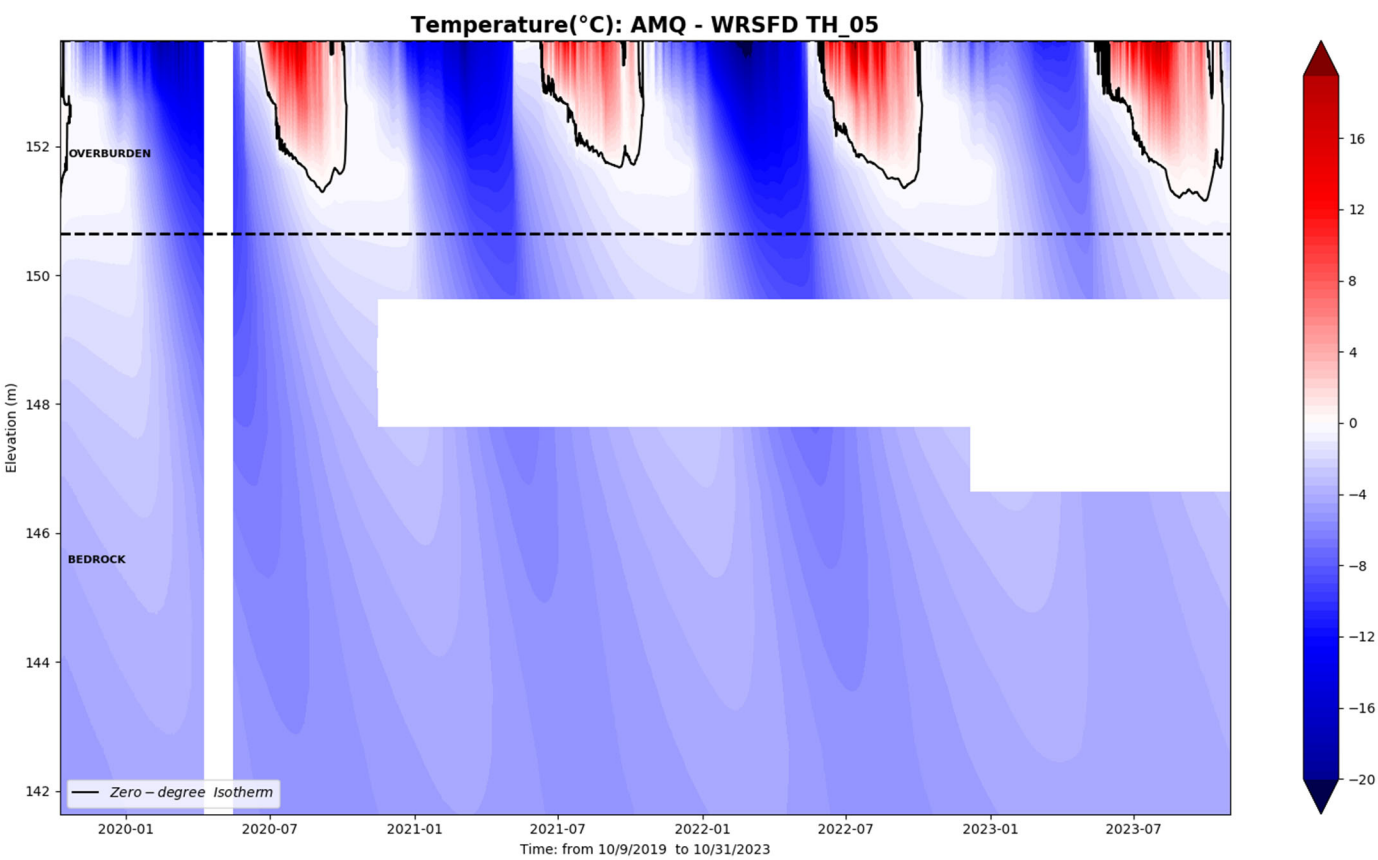

WRSFD TH06

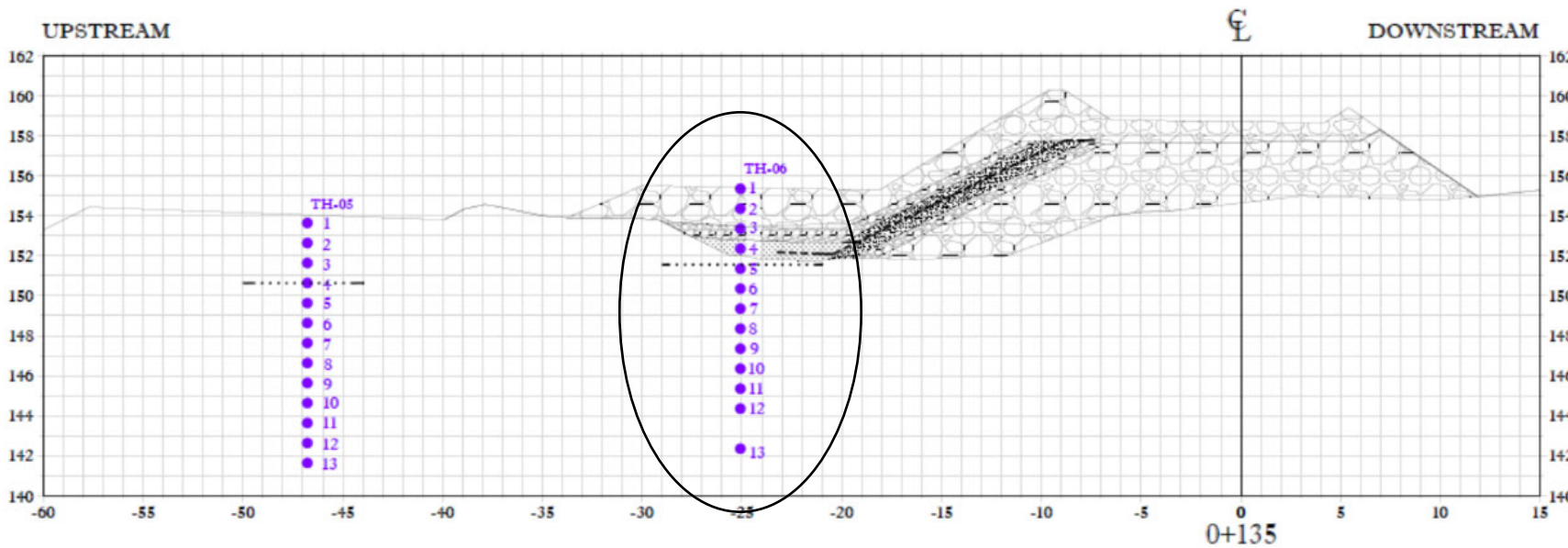
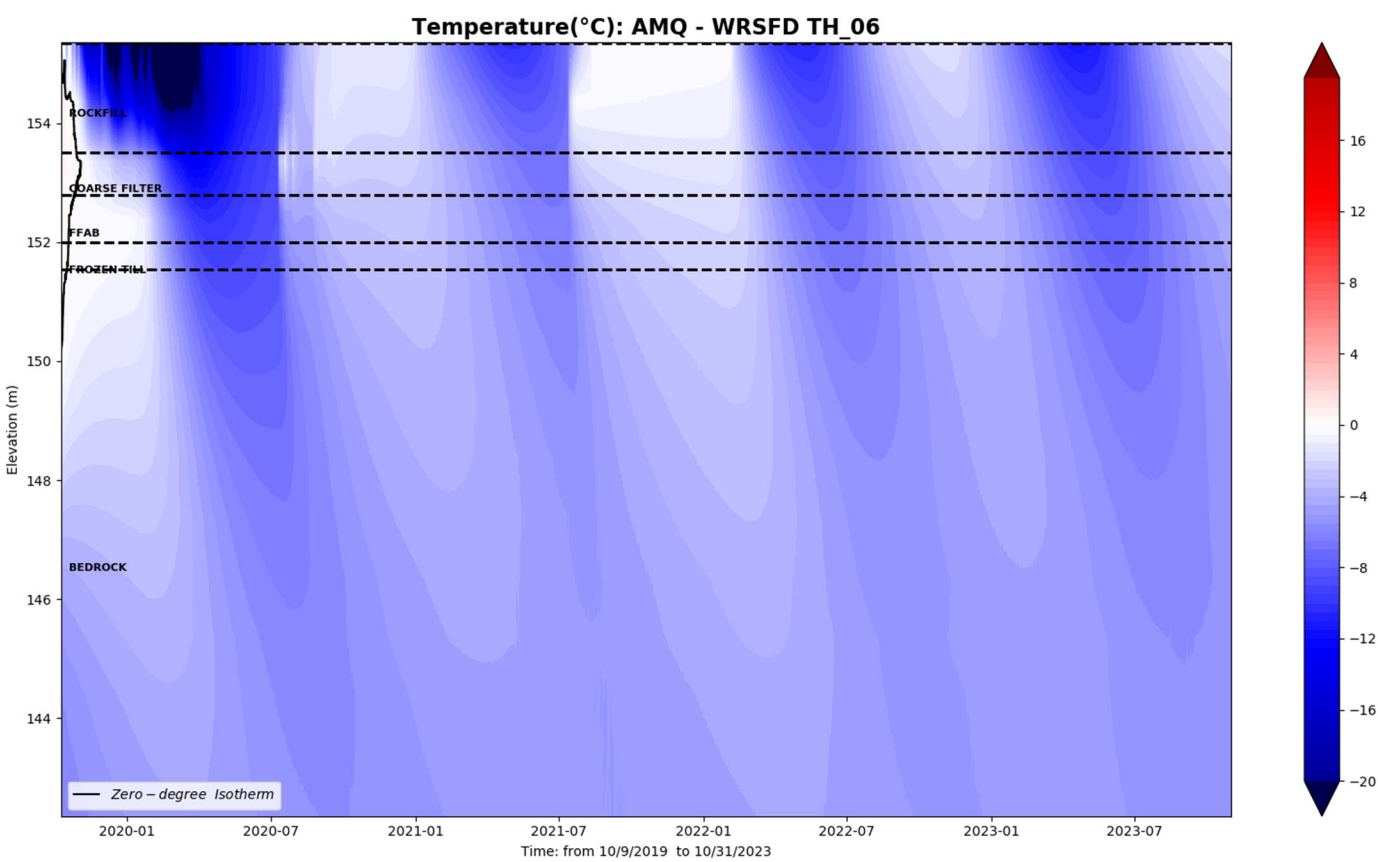
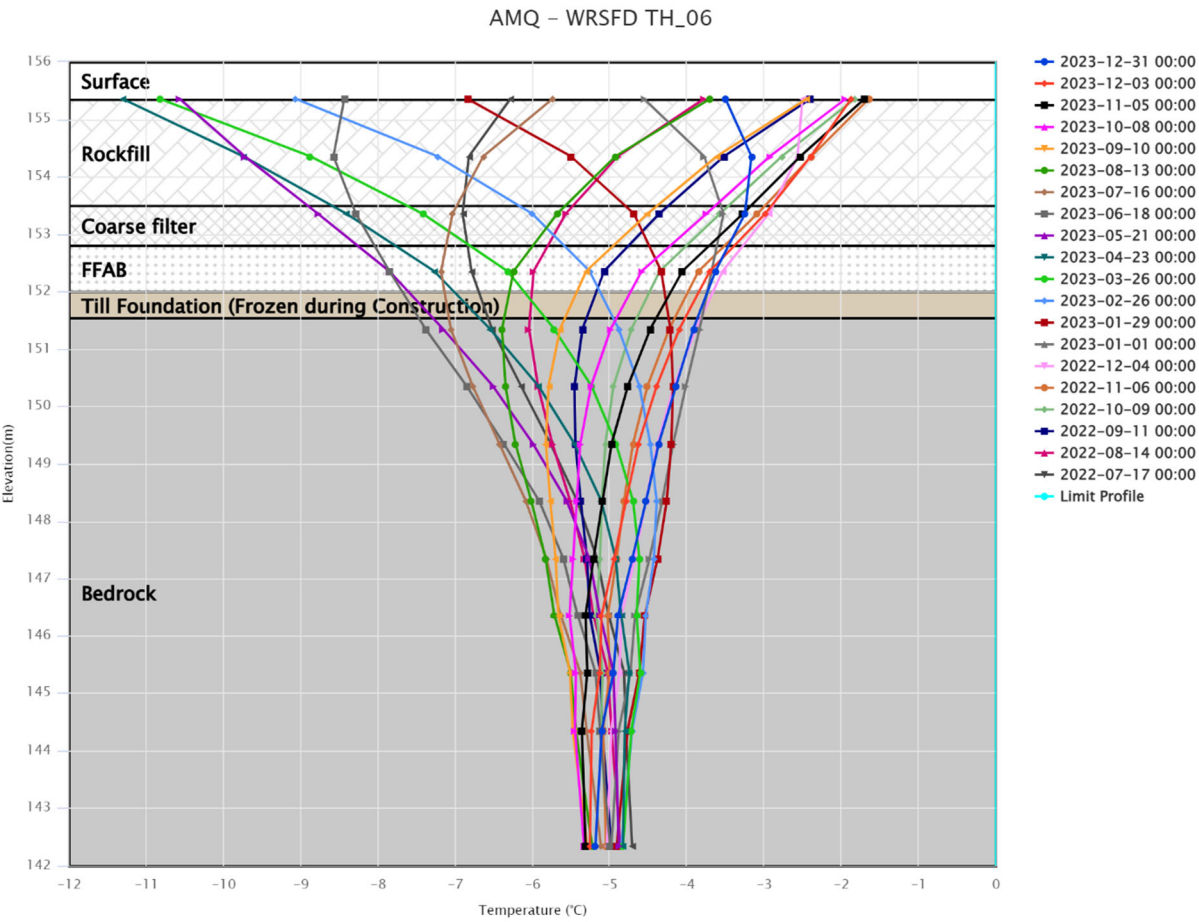

WRSFD TH07

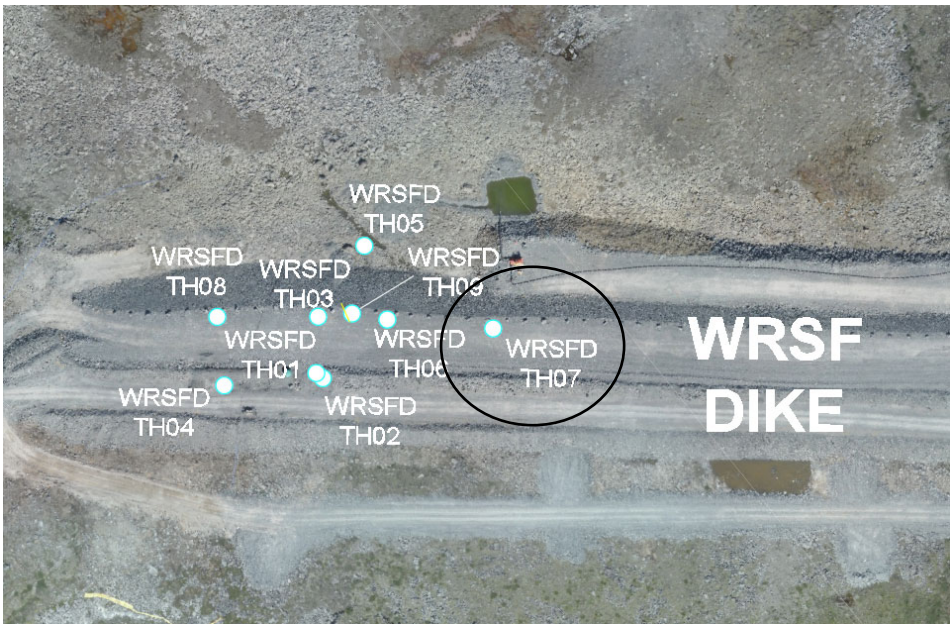

AMQ - WRSFD TH_07

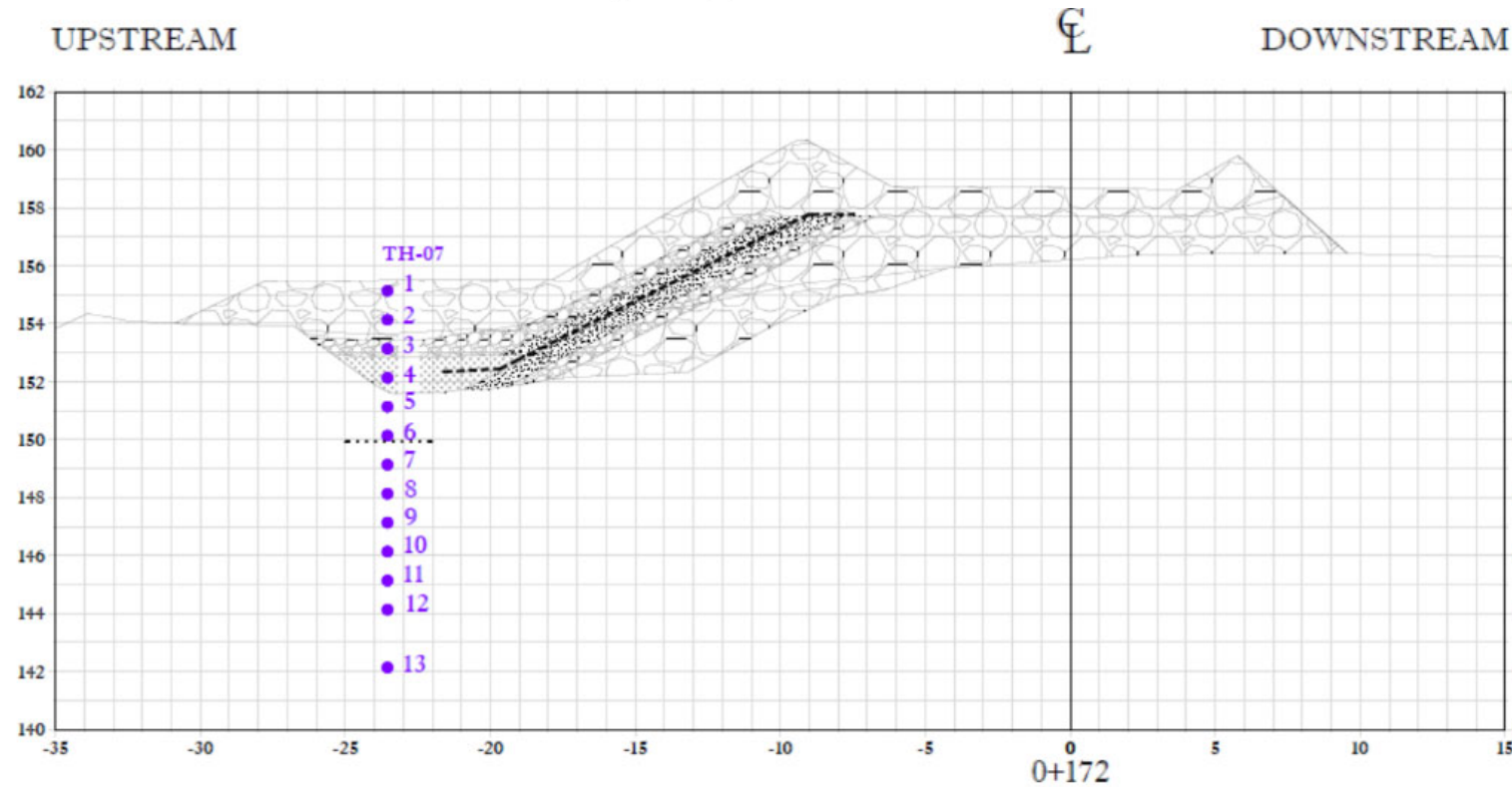
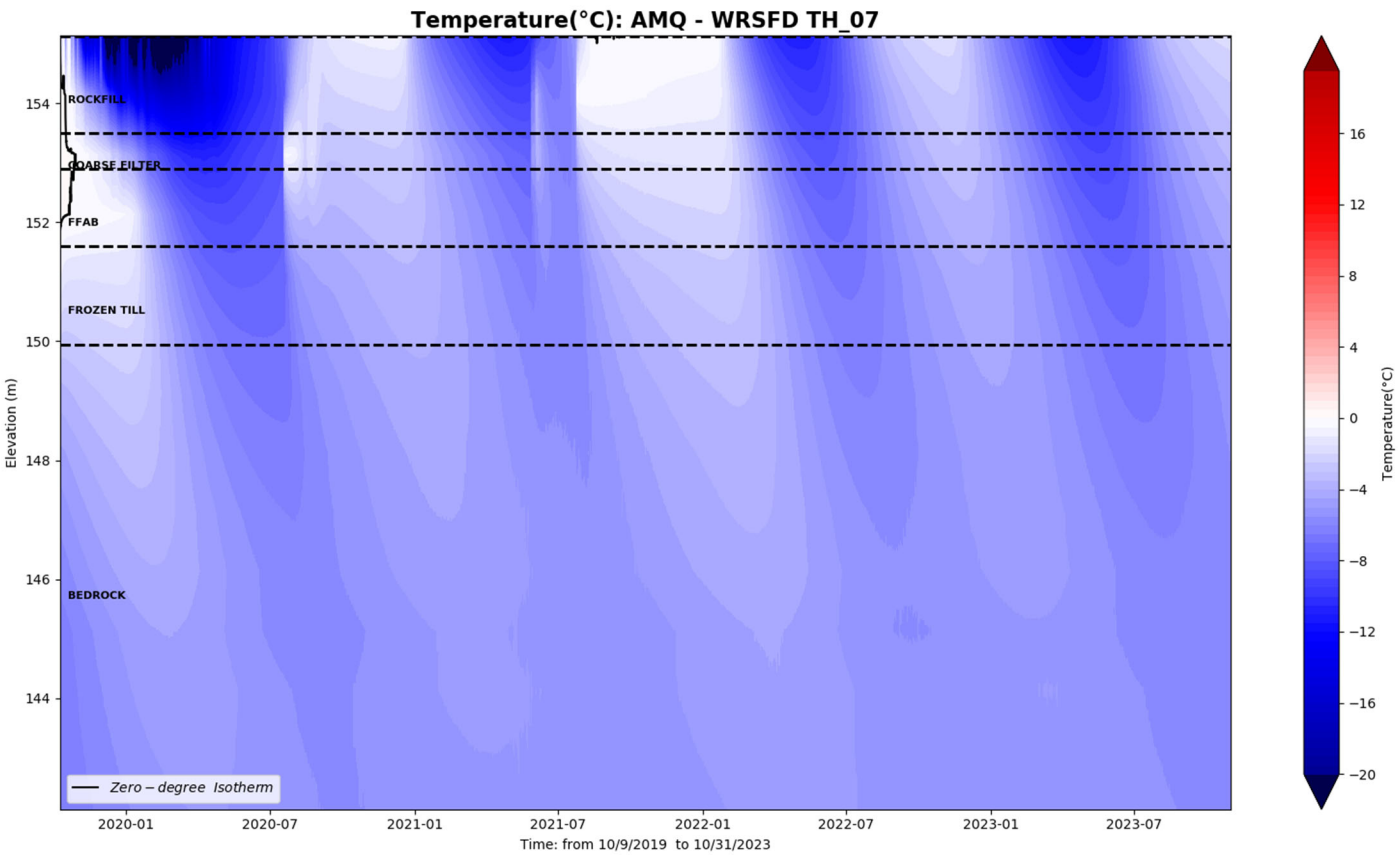
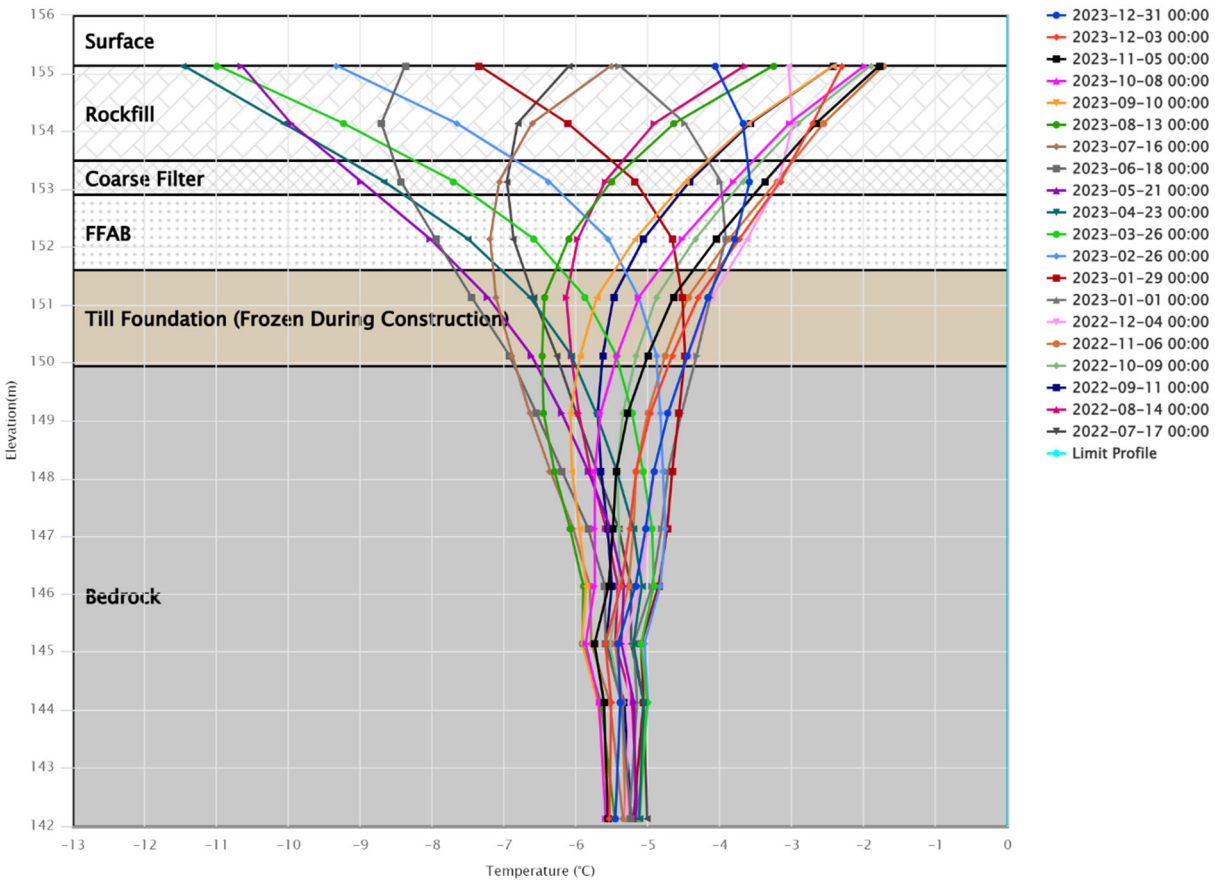

WRSFD TH08

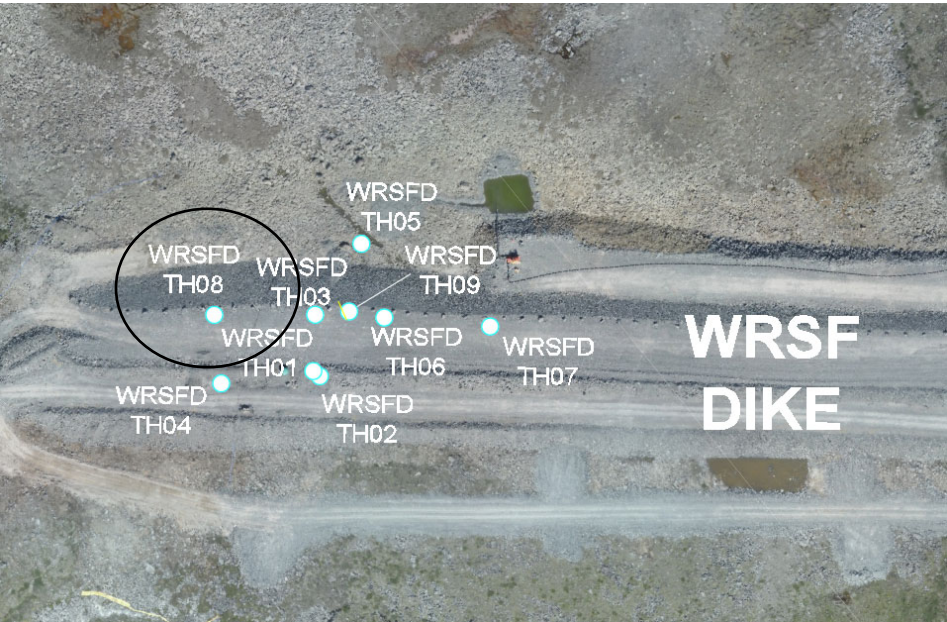

AMQ – WRSFD TH_08

Bead #1, #6, #8, #10 and #14 Damaged

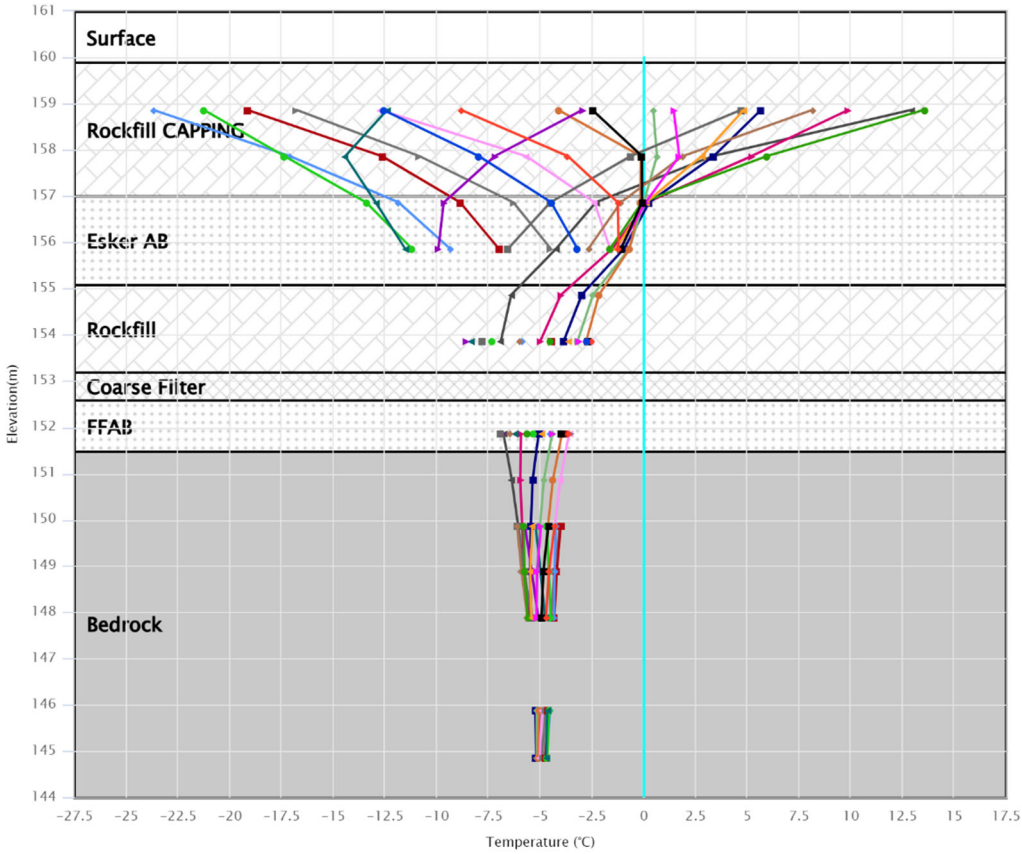

- 2023-12-31 00:00
- 2023-12-03 00:00
- 2023-11-05 00:00
- 2023-10-08 00:00
- 2023-09-10 00:00
- 2023-08-13 00:00
- 2023-07-16 00:00
- 2023-06-18 00:00
- 2023-05-21 00:00
- 2023-04-23 00:00
- 2023-03-26 00:00
- 2023-02-26 00:00
- 2023-01-29 00:00
- 2023-01-01 00:00
- 2022-12-04 00:00
- 2022-11-06 00:00
- 2022-10-09 00:00
- 2022-09-11 00:00
- 2022-08-14 00:00
- 2022-07-17 00:00
- Limit Profile

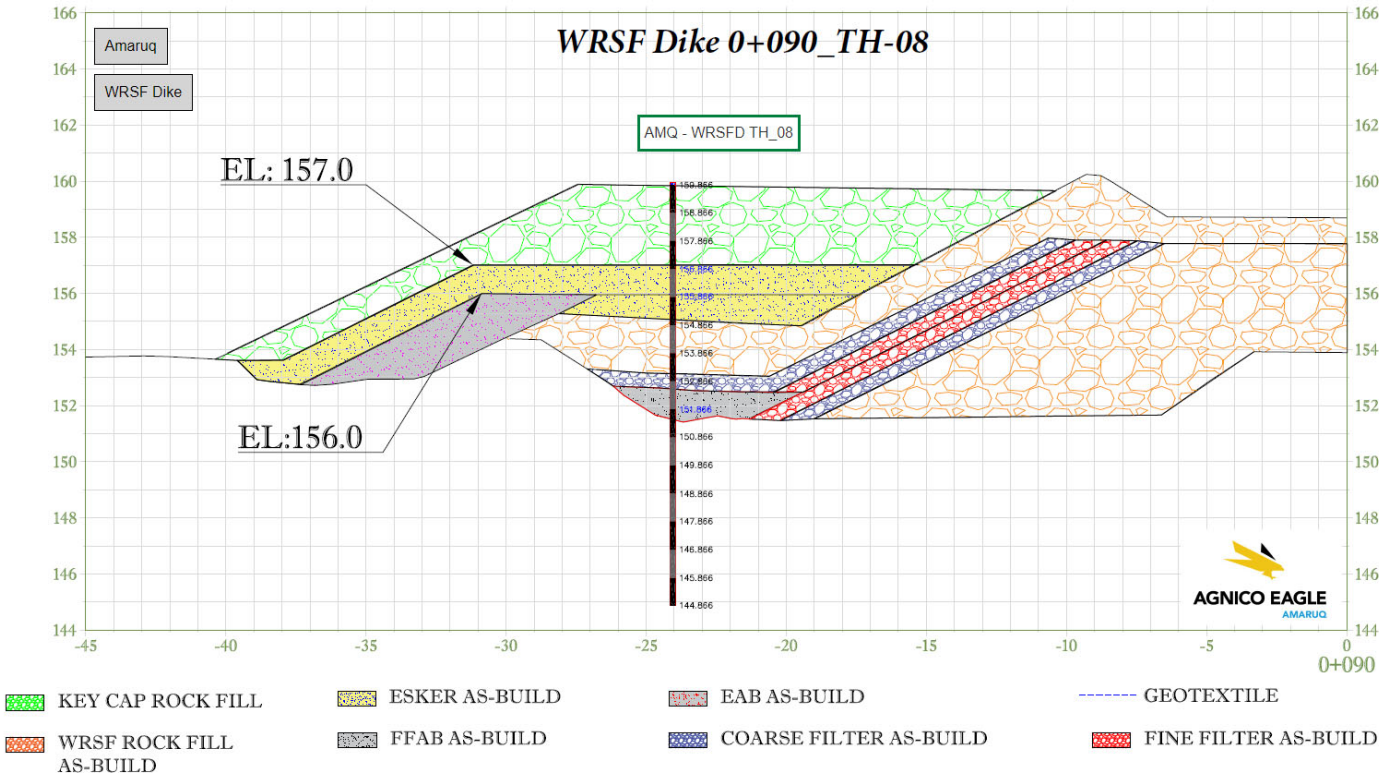
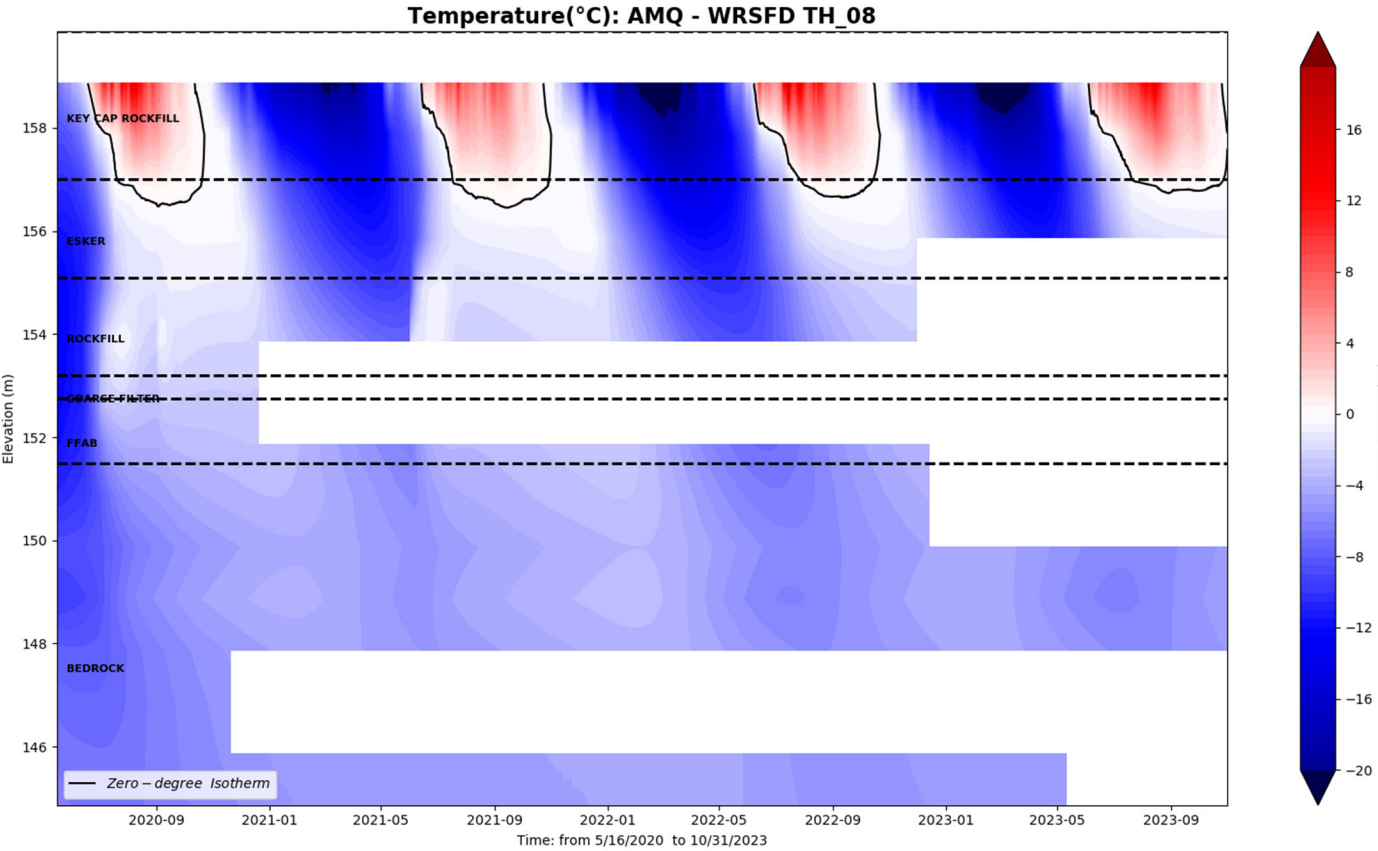

WRSFD TH09

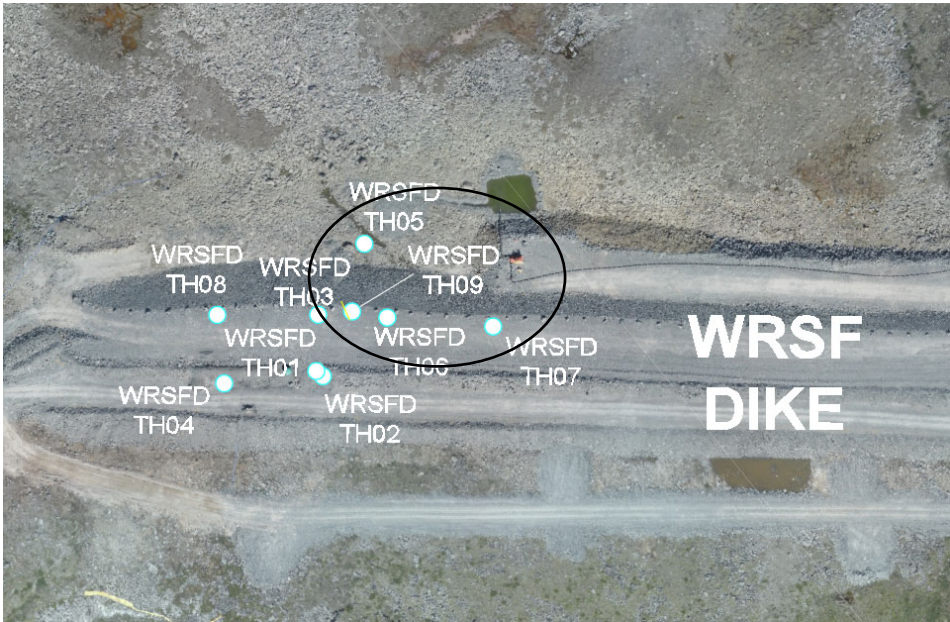

AMQ - WRSFD TH_09

Bead #1 removed

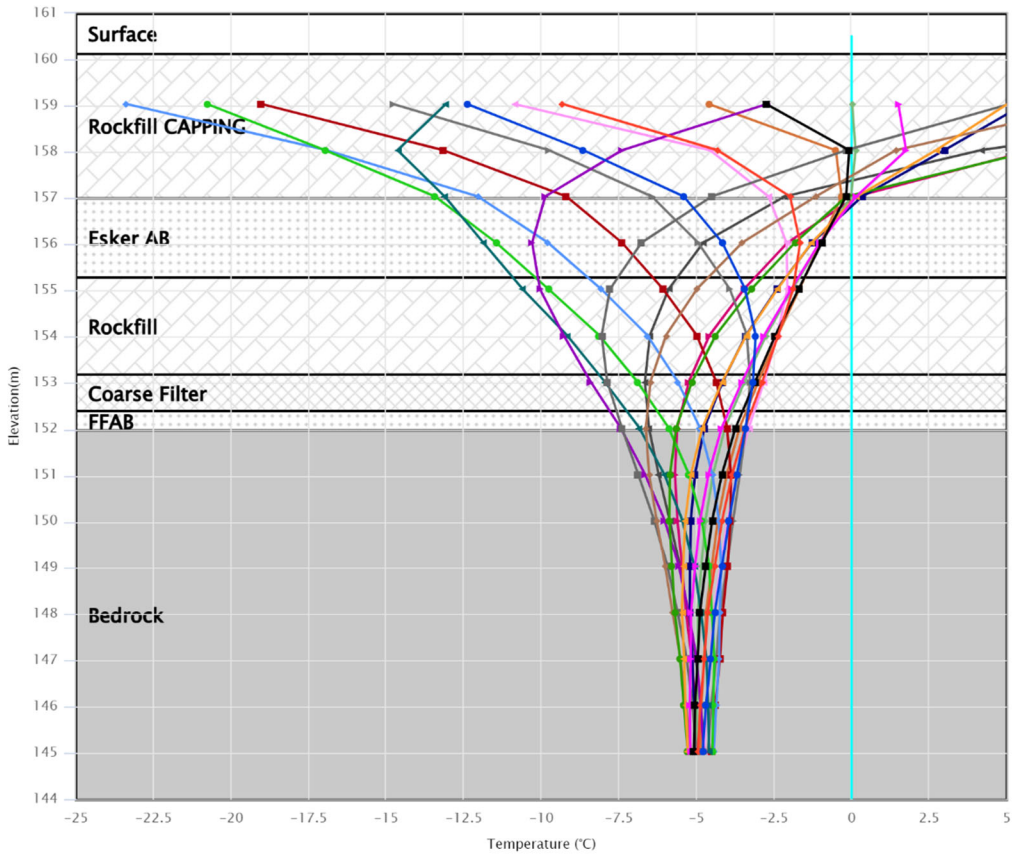

- 2023-12-31 00:00
- 2023-12-03 00:00
- 2023-11-05 00:00
- 2023-10-08 00:00
- 2023-09-10 00:00
- 2023-08-13 00:00
- 2023-07-16 00:00
- 2023-06-18 00:00
- 2023-05-21 00:00
- 2023-04-23 00:00
- 2023-03-26 00:00
- 2023-02-26 00:00
- 2023-01-29 00:00
- 2023-01-01 00:00
- 2022-12-04 00:00
- 2022-11-06 00:00
- 2022-10-09 00:00
- 2022-09-11 00:00
- 2022-08-14 00:00
- 2022-07-17 00:00
- Limit Profile

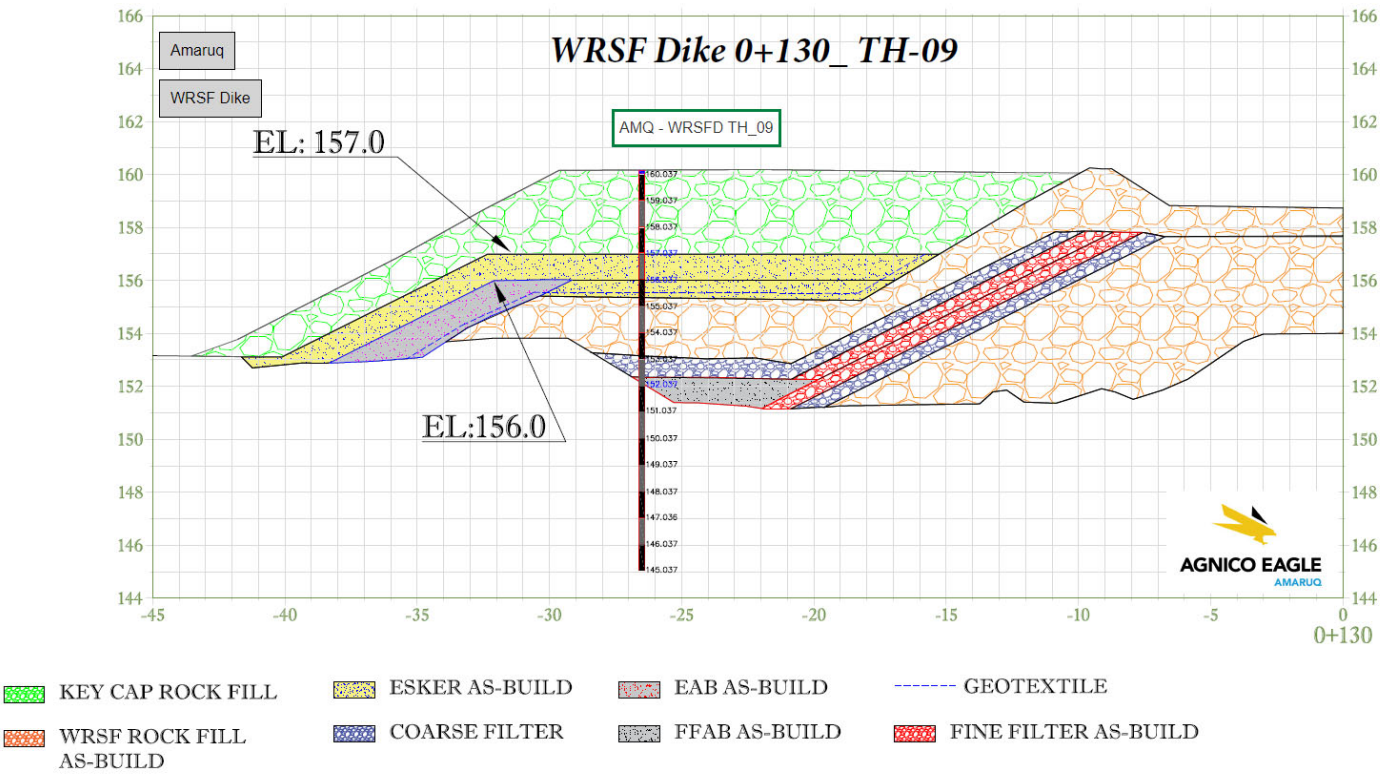
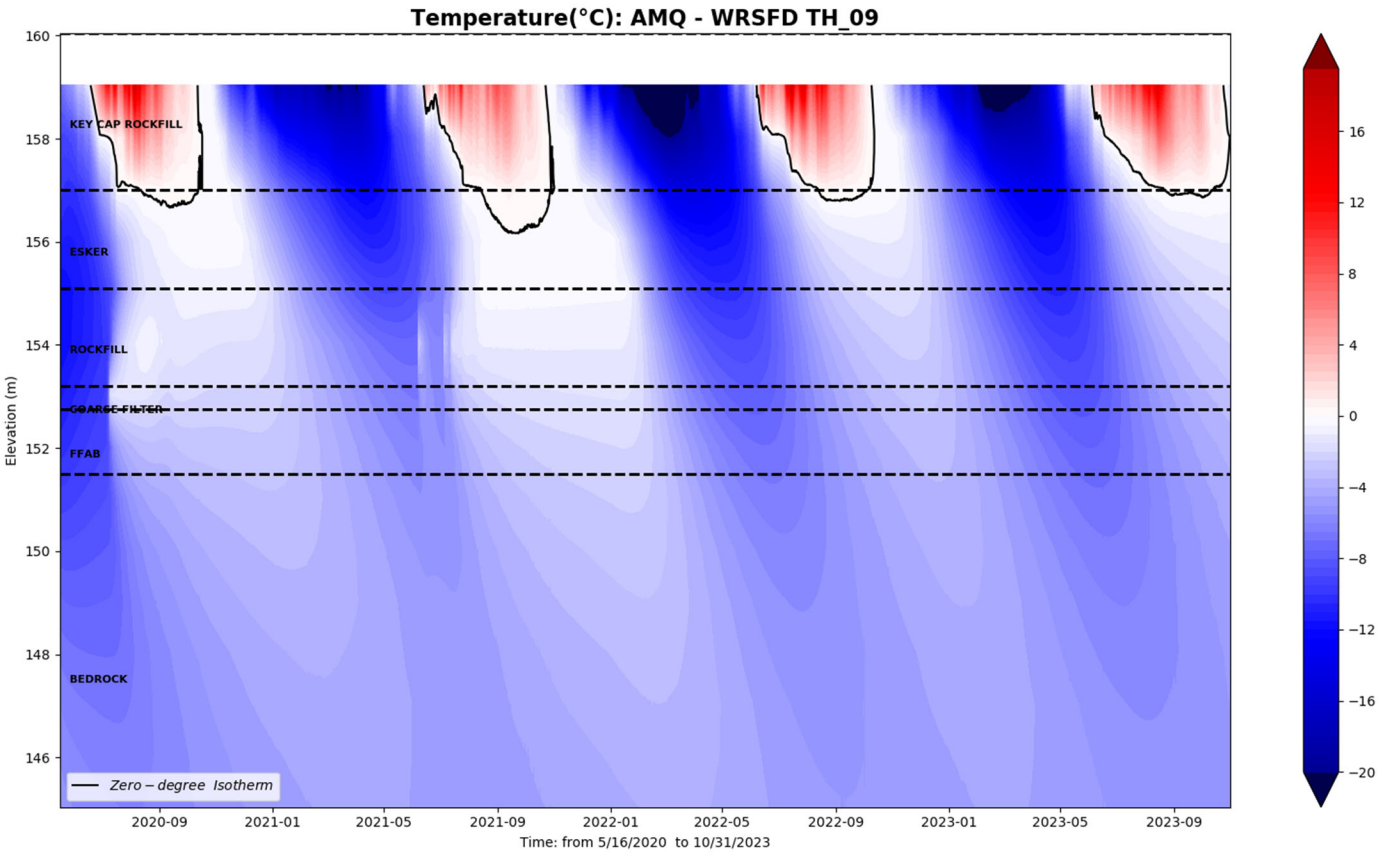

PSW – DH 2 TH



AMQ – PSW – DH02_TH

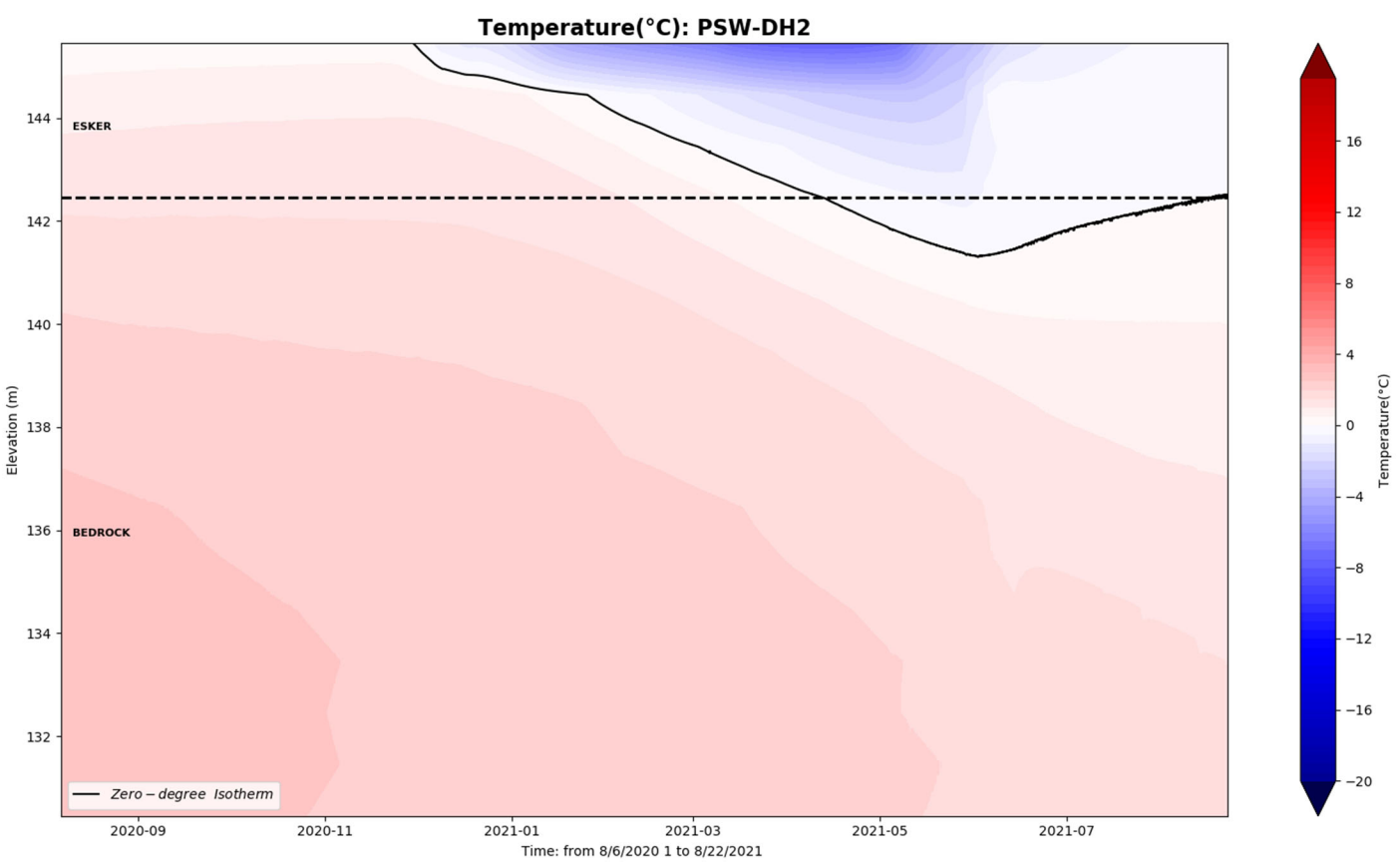
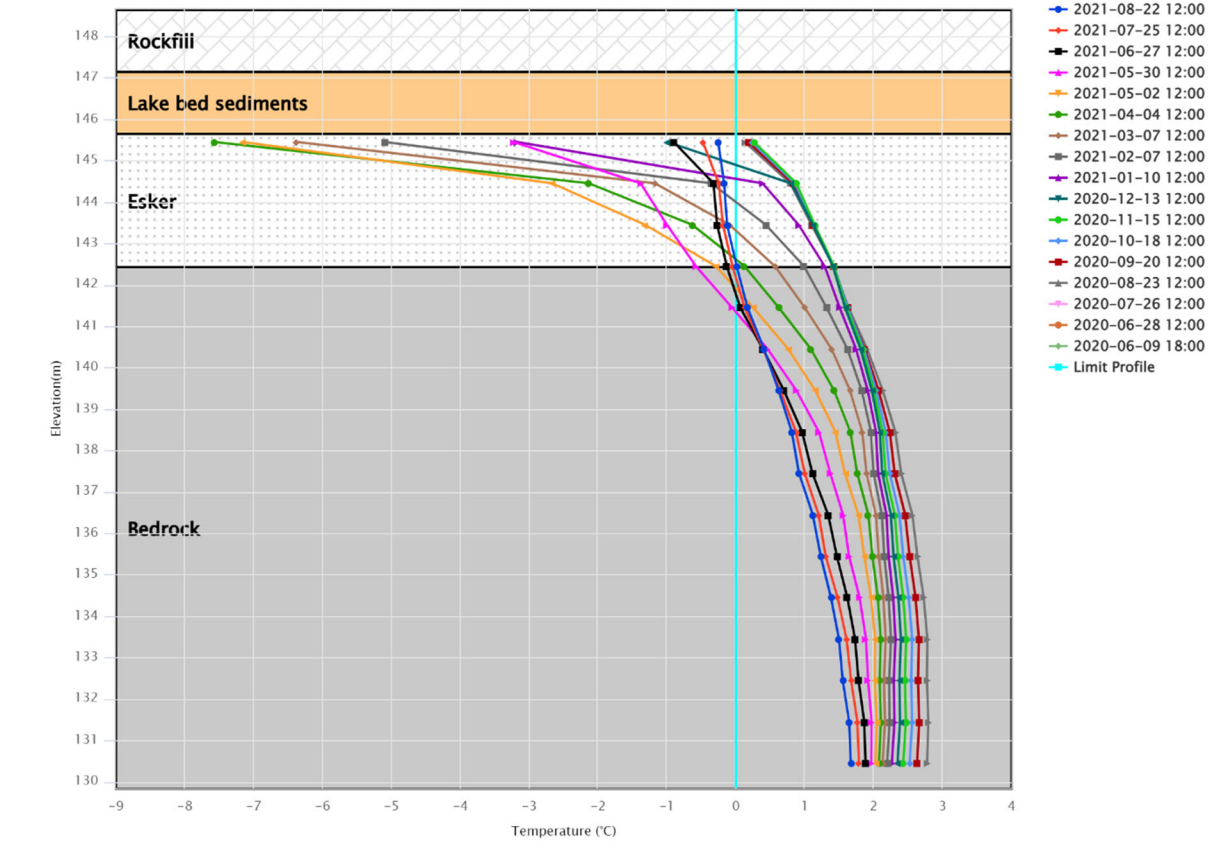

DH-2

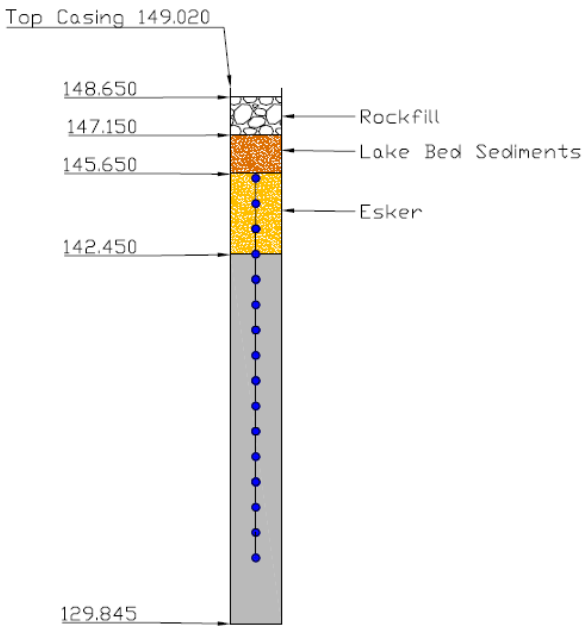

PSW – DH 3 TH



AMQ – PSW – DH03_TH

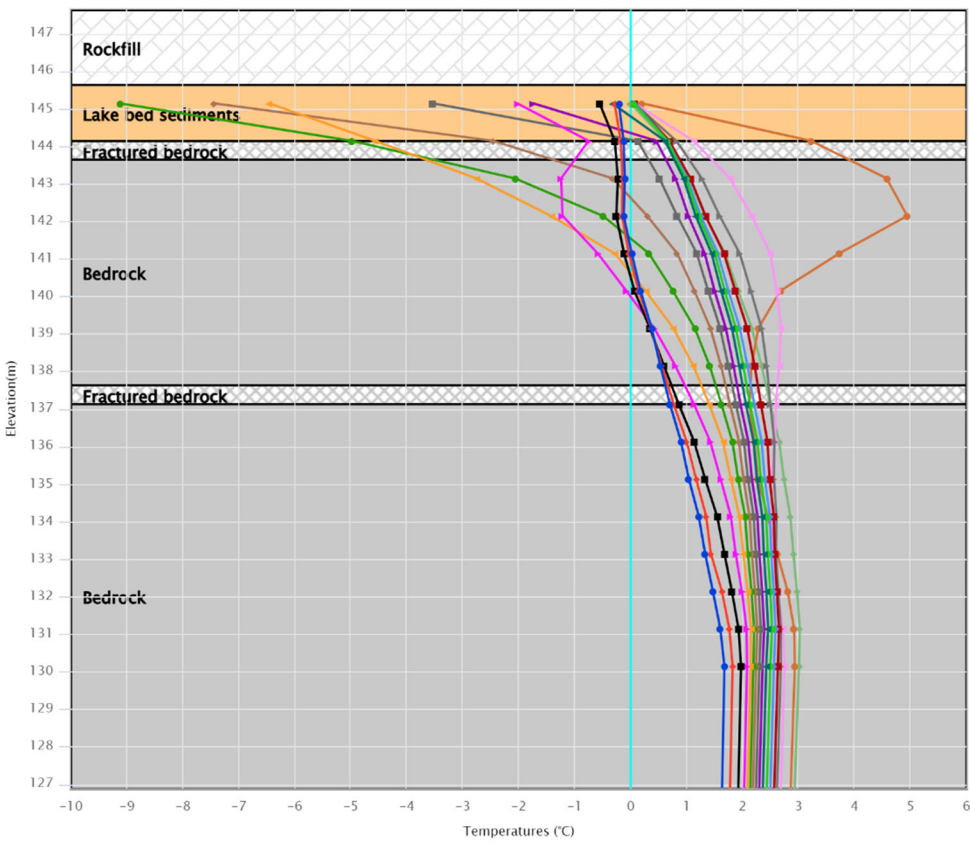

- 2021-08-22 12:00
- 2021-07-25 12:00
- 2021-06-27 12:00
- 2021-05-30 12:00
- 2021-05-02 12:00
- 2021-04-04 12:00
- 2021-03-07 12:00
- 2021-02-07 12:00
- 2021-01-10 12:00
- 2020-12-13 12:00
- 2020-11-15 12:00
- 2020-10-18 12:00
- 2020-09-20 12:00
- 2020-08-23 12:00
- 2020-07-26 12:00
- 2020-06-28 12:00
- 2020-06-09 18:00
- Limit Profile

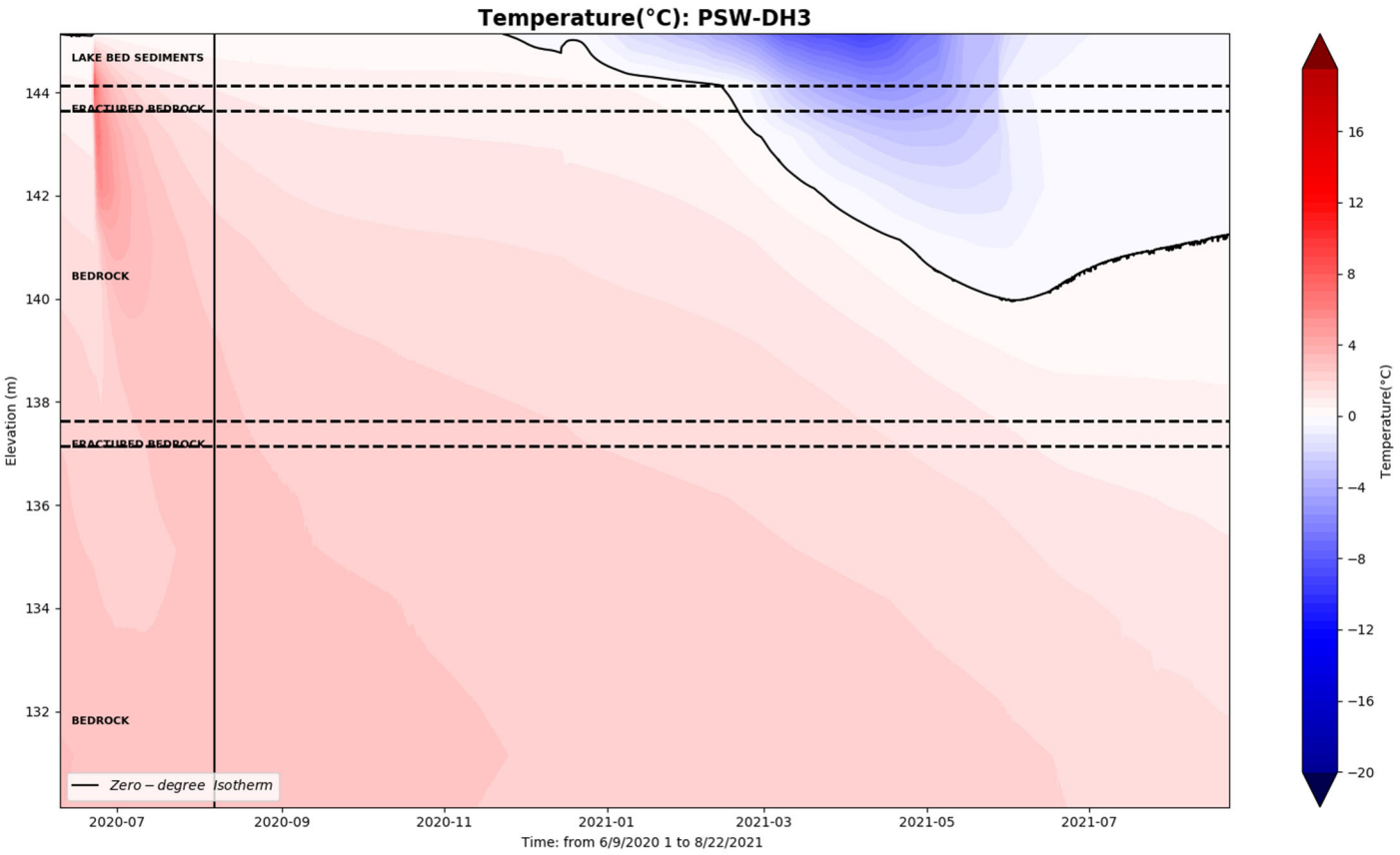

DH-3

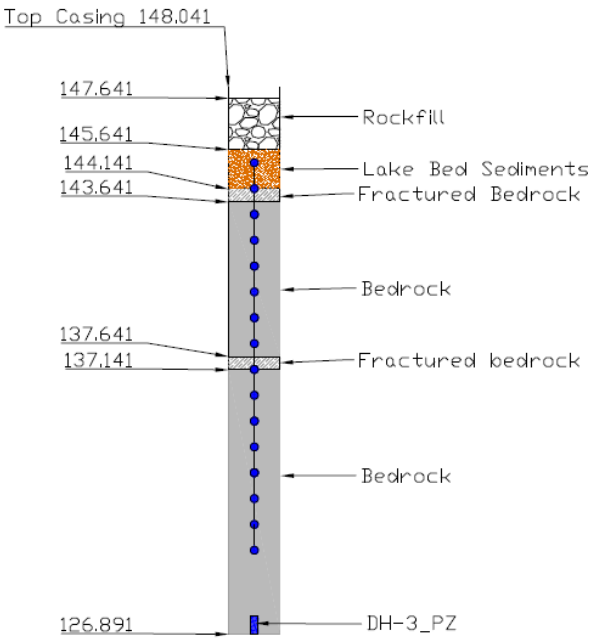

PSW – DH 6 TH



AMQ – PSW – DH06_TH

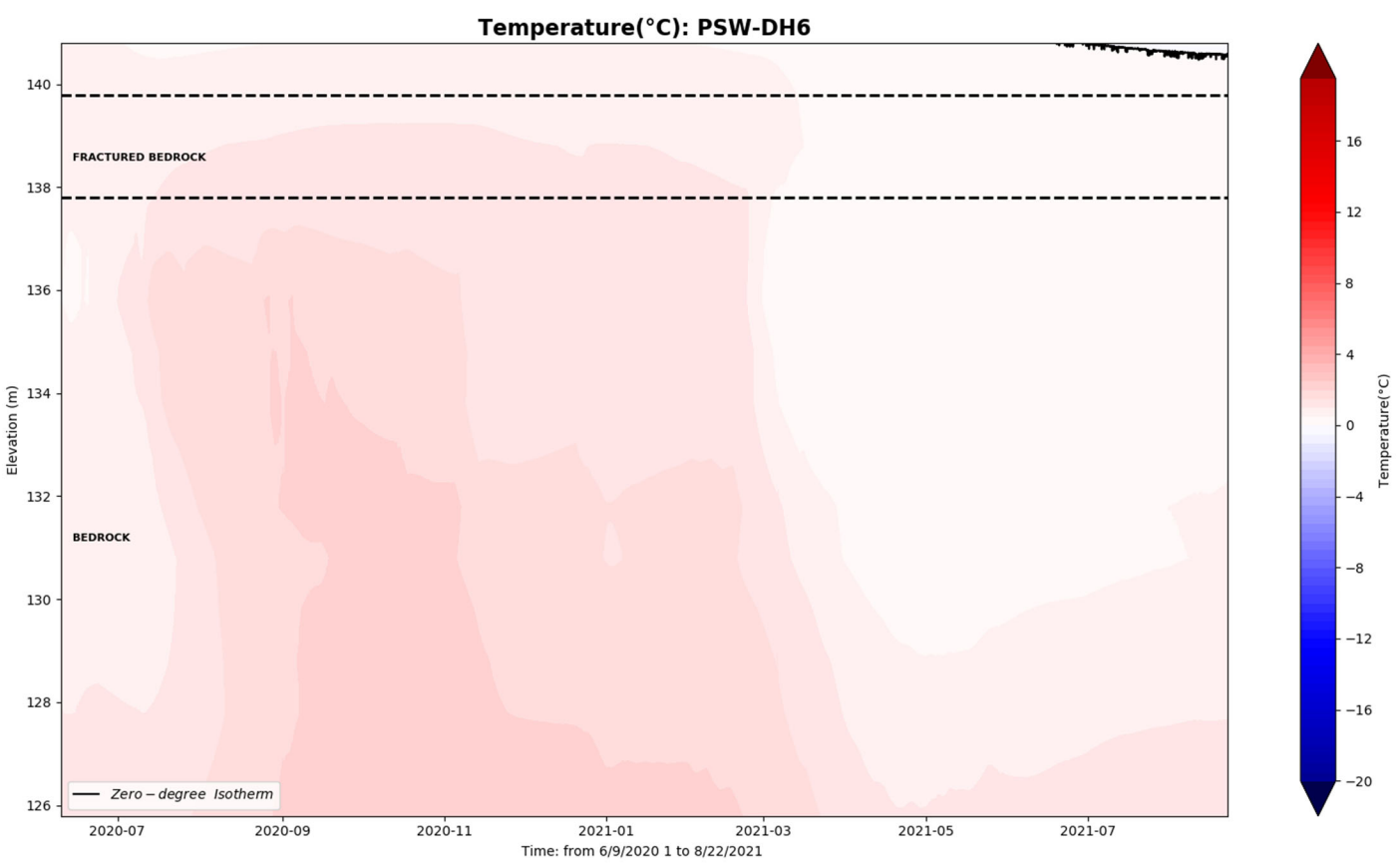
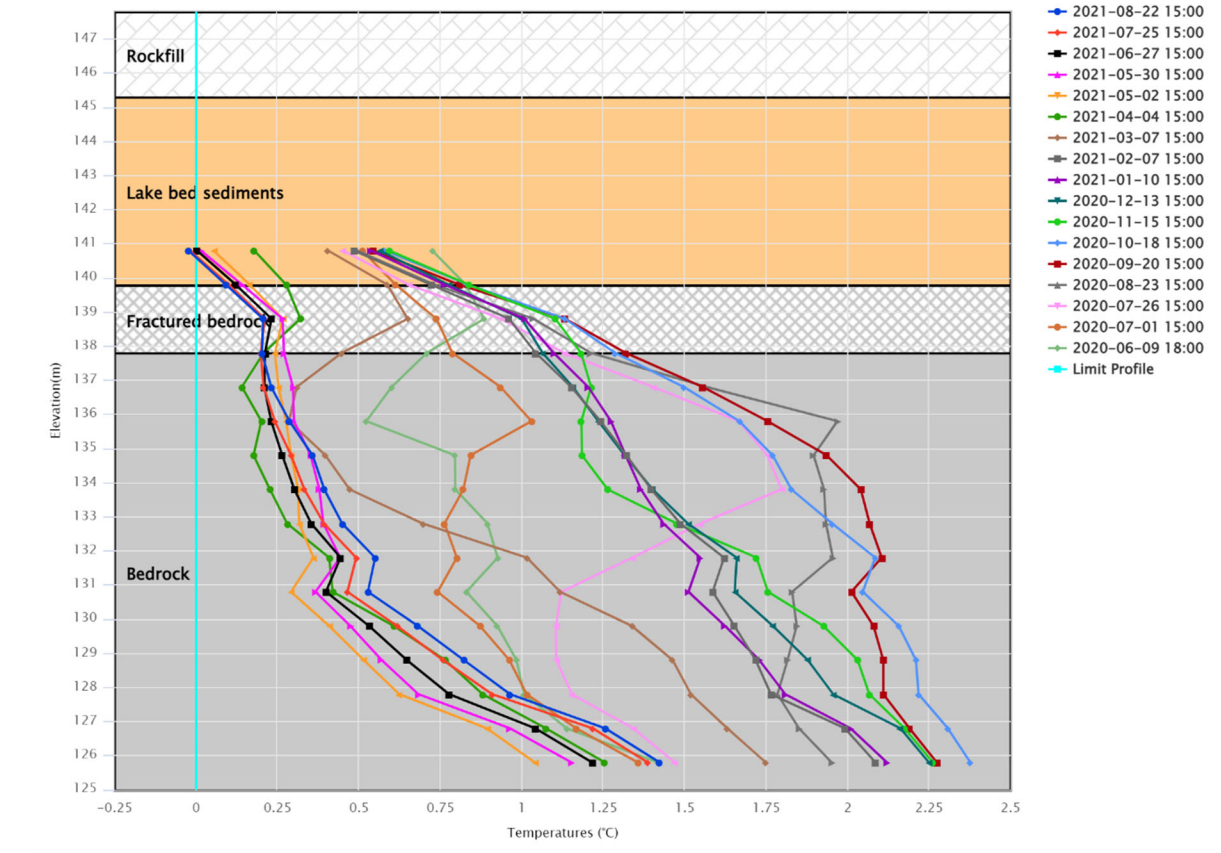

DH-6

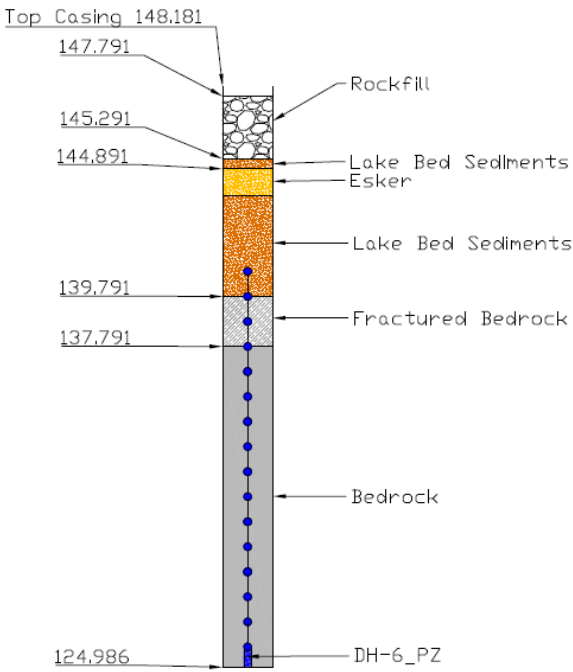

PSW – DH 7 TH



AMQ – PSW – DH07_TH

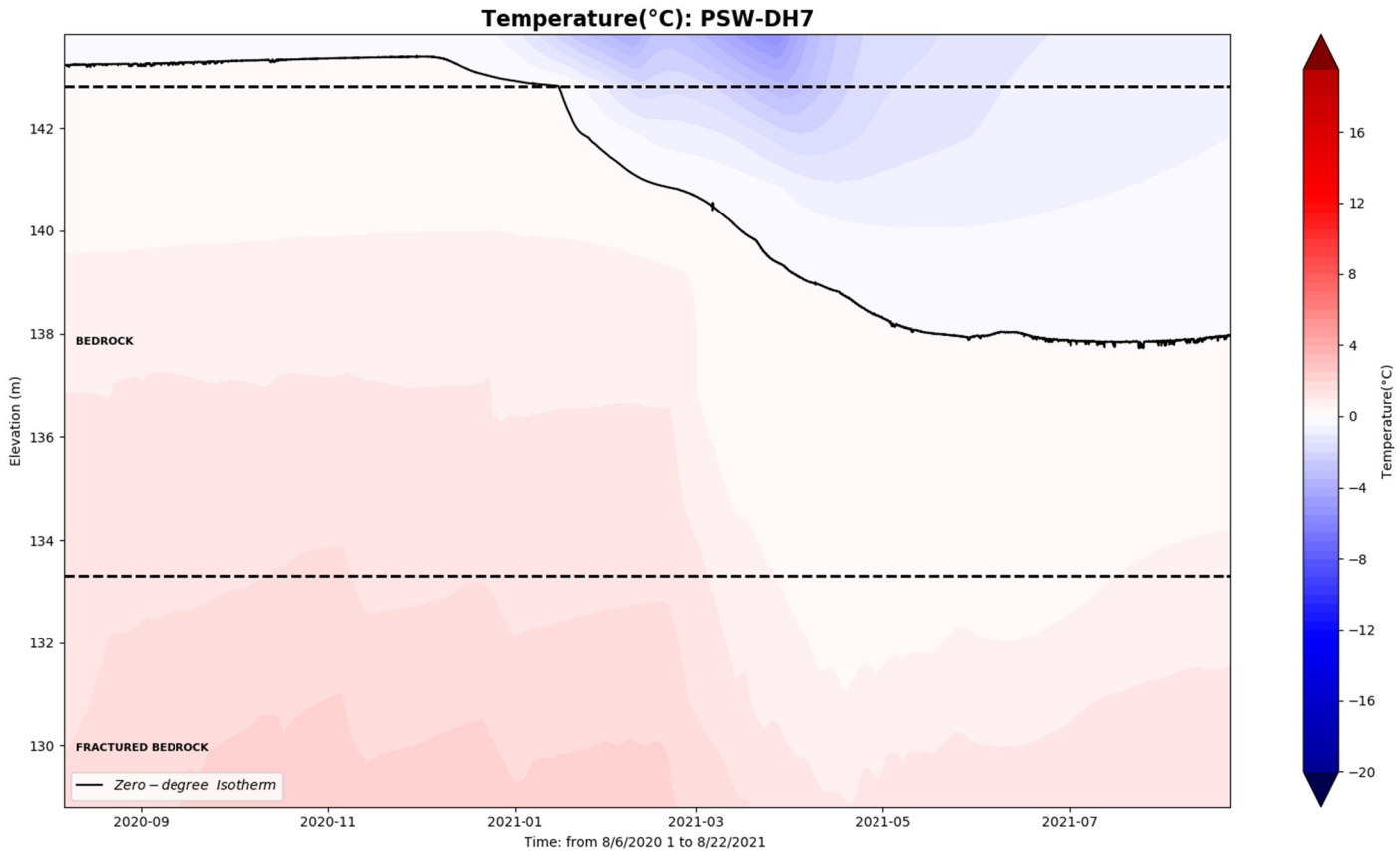

DH-7

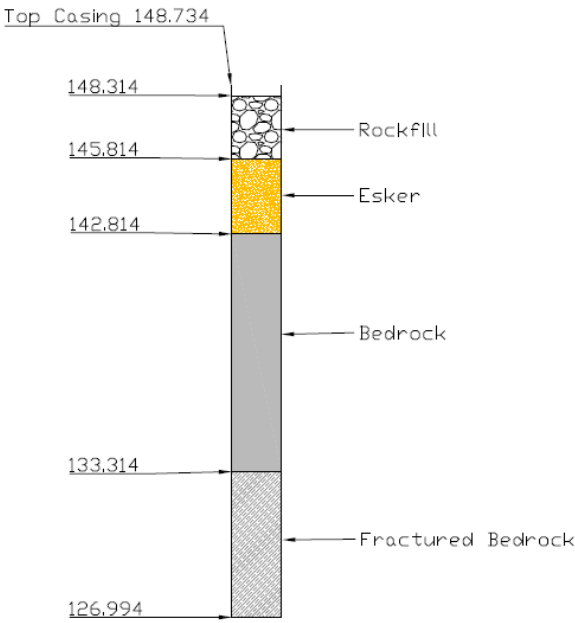
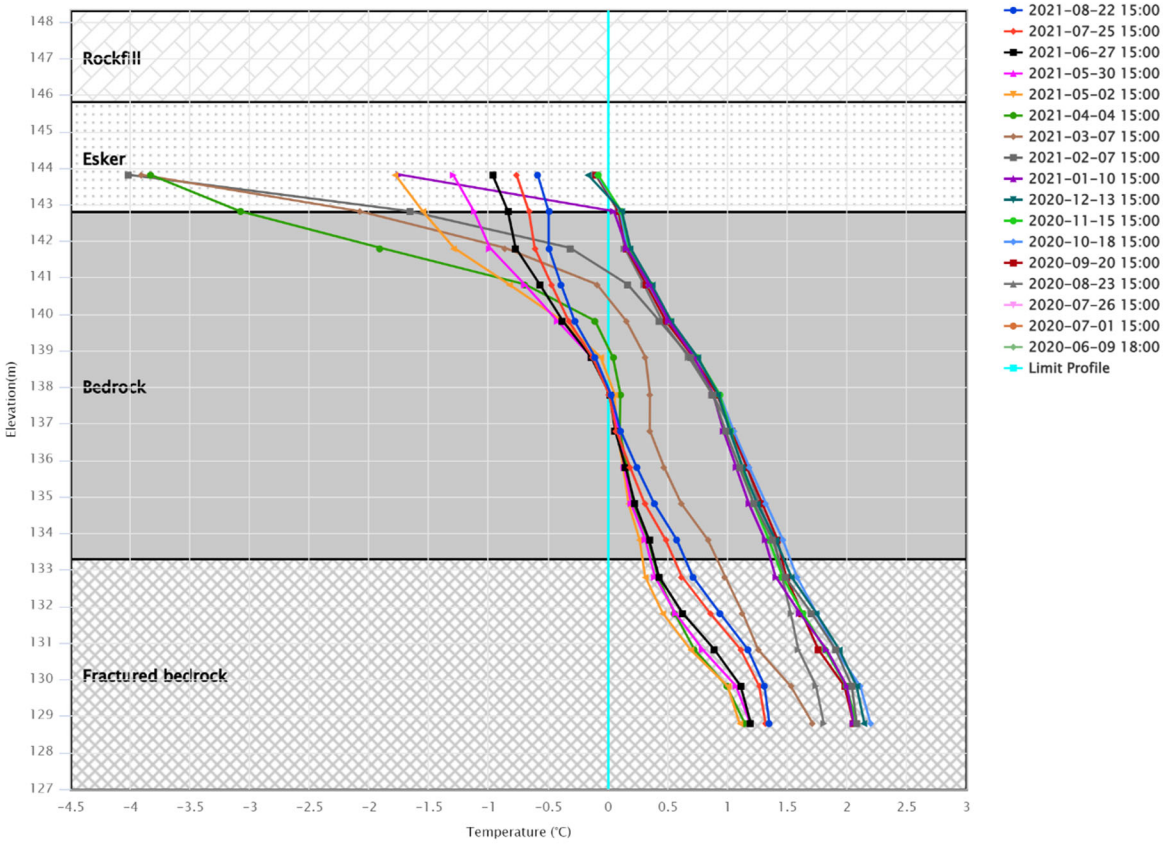

PSW – DH 10 TH



AMQ – PSW – DH10_TH

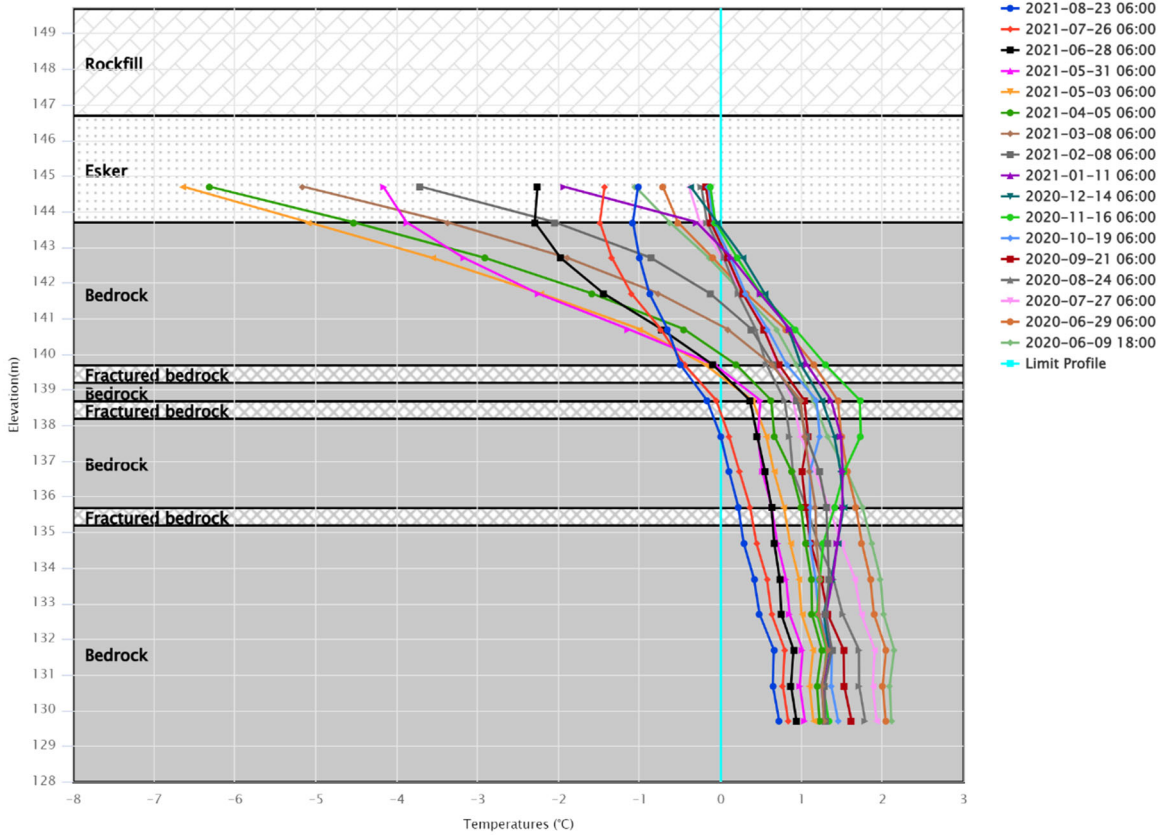
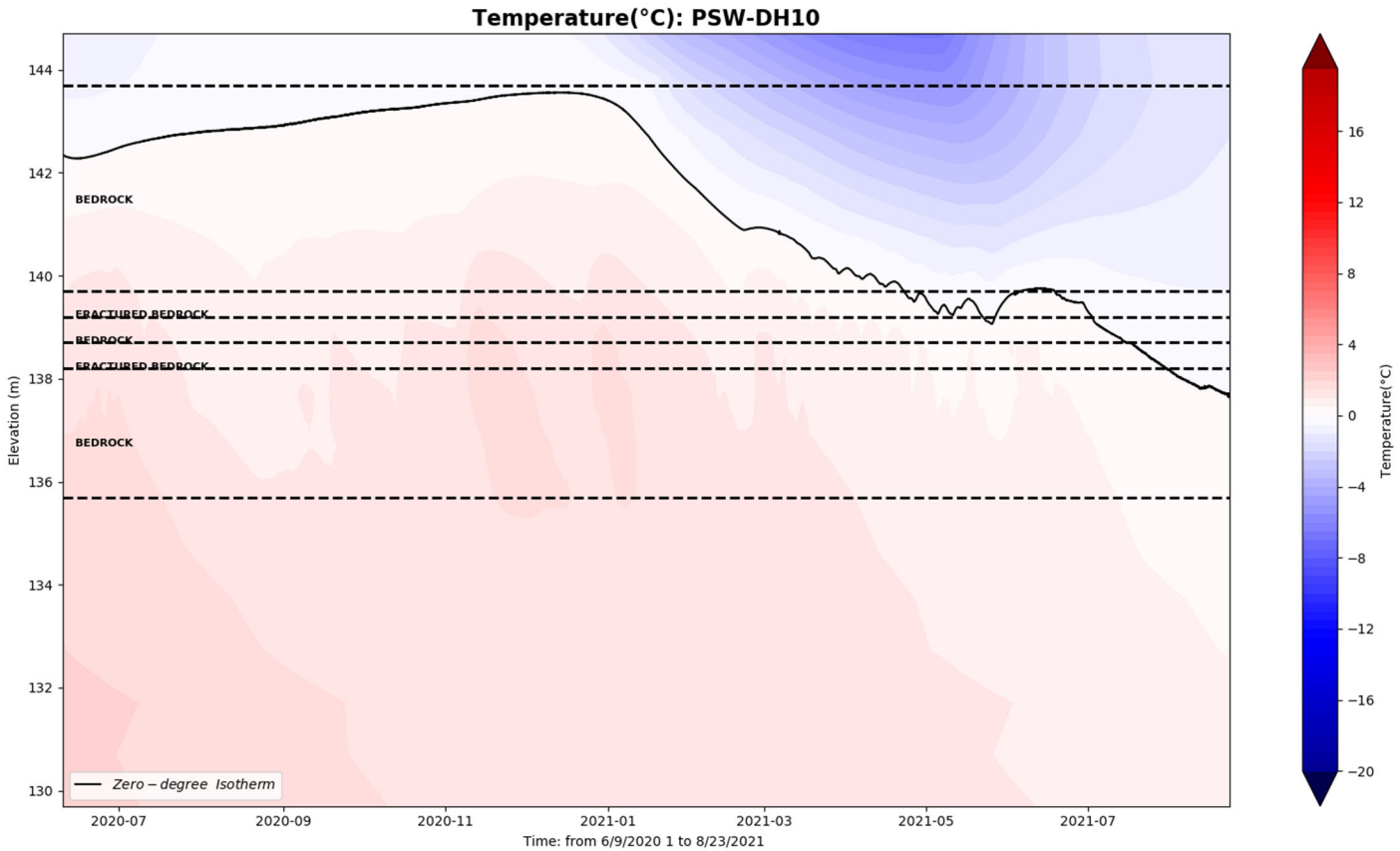

DH-10

