

PLAN VIEW SHOWING CURRENT CONDITION  
SCALE = 1:5000

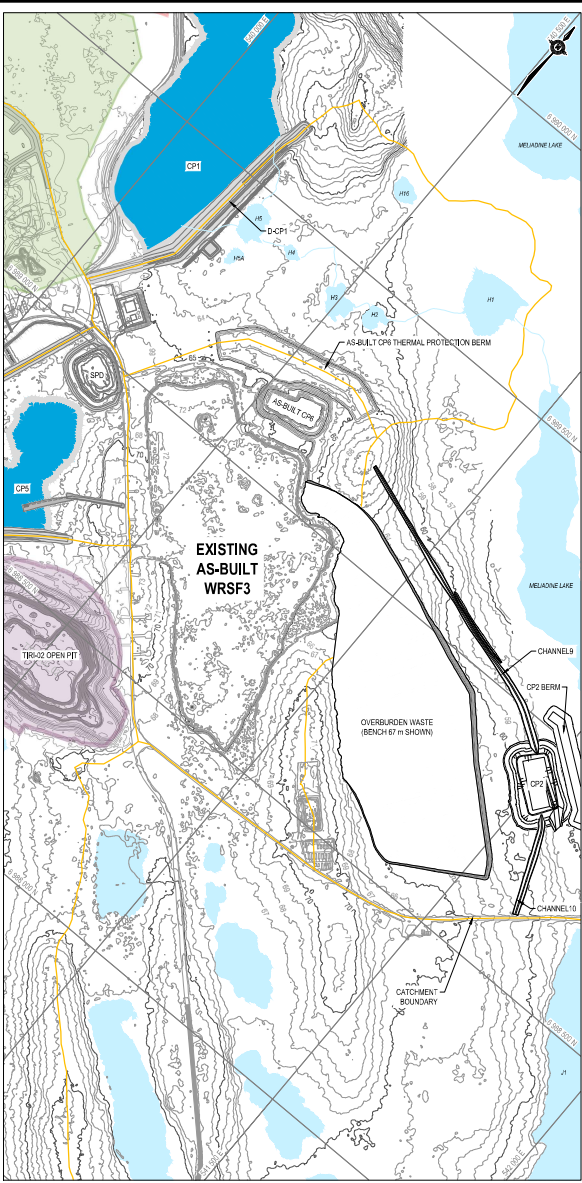

PLAN VIEW SHOWING INTERNAL DESIGN GEOMETRY OF OVERBURDEN WASTE IN WRSF3  
SCALE = 1:5000

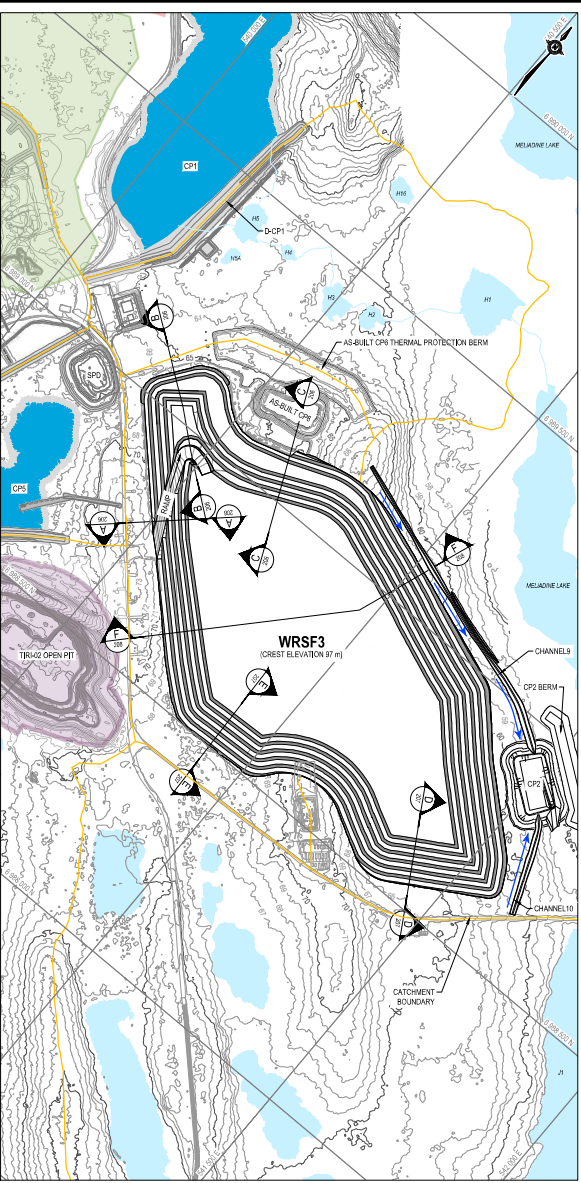

PLAN VIEW SHOWING DESIGN GEOMETRY OF WASTE ROCK OUTSIDE SHELL FOR WRSF3  
SCALE = 1:5000

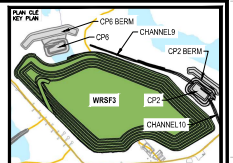

NOTES GÉNÉRALES / GENERAL NOTES

1. THE WRSF3 DESIGN UPDATE PRESENTED HEREIN HAS BEEN BASED ON THE WASTE ROCK AND OVERBURDEN PRODUCTION PLAN THAT WAS PROVIDED ON JUNE 3, 2021 AND CURRENT T-AS-BUILT WRSF3 SURVEY. THIS WRSF3 DESIGN SHOULD BE REVIEWED OR UPDATED IF REQUIRED BY THE FINAL WASTE ROCK AND OVERBURDEN PLACEMENT PLAN FOR WRSF3, ESPECIALLY THE PLACEMENT PLAN FOR THE INITIAL BENCHES 67 m AND 72 m OF THE WASTE ROCK AND OVERBURDEN IS DIFFERENT FROM THAT USED IN THIS DESIGN.

**DESIGNS EN RÉFÉRENCE / REFERENCE DRAWINGS**

| NO. | DATE | DESCRIPTION | REV. | APP. / SIGN. |
|-----|------|-------------|------|--------------|
|     |      |             |      |              |
|     |      |             |      |              |
|     |      |             |      |              |
|     |      |             |      |              |
|     |      |             |      |              |

**DESIGNS EN RÉFÉRENCE / REFERENCE DRAWINGS**

| NO. | DATE | DESCRIPTION | REV. | APP. / SIGN. |
|-----|------|-------------|------|--------------|
|     |      |             |      |              |
|     |      |             |      |              |
|     |      |             |      |              |
|     |      |             |      |              |
|     |      |             |      |              |



**REVISIONS**

| NO. | DATE       | DESCRIPTION                         | REV. | APP. / SIGN. |
|-----|------------|-------------------------------------|------|--------------|
| 2   | 2021-11-10 | ISSUED FOR CONSTRUCTION             | 02   | WTH          |
| 1   | 2021-10-29 | WRSF3 EXPANSION - ISSUED FOR REVIEW | 02   | WTH          |
| 0   | 2020-02-14 | ISSUED FOR CONSTRUCTION             | 02   | WTH          |
| A   | 2020-02-14 | ISSUED FOR REVIEW                   | 02   | WTH          |

PERMIT TO PRACTICE  
TETRA TECH CANADA INC.  
Date: 2020-02-21  
PERMIT NUMBER: P018  
P018 / Association of Professional Engineers and Geoscientists

NAME / TITRE  
AGNICO EAGLE MELADNE GOLD PROJECT  
WASTE ROCK STORAGE FACILITY No. 3  
MELADNE WRSF3 DETAILED DESIGN:  
PLAN VIEW

| DESIGNER     | EL.        | DATE       |
|--------------|------------|------------|
|              |            | 2020-02-21 |
| CHECKER      | EL.        | DATE       |
|              |            | 2020-02-21 |
| APPROVED FOR | WITH       | DATE       |
|              |            | 2020-02-21 |
| SCALE        | DATE       |            |
| 1:2000       | 2020-02-21 |            |

NO. DESIGN 65-686-230-205  
NO. PROJECT 6515  
REVISION 2  
SHEET 1 / 7

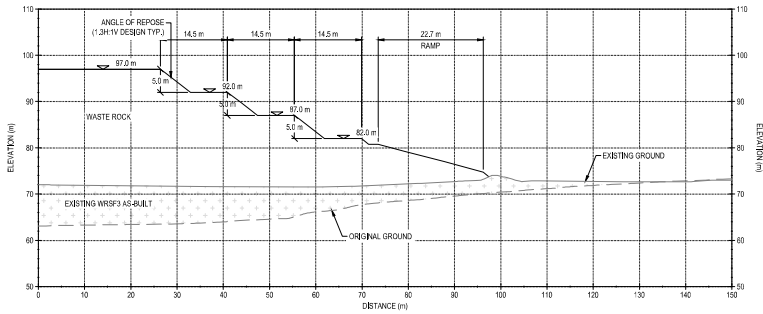

SECTION A SCALE 1:500

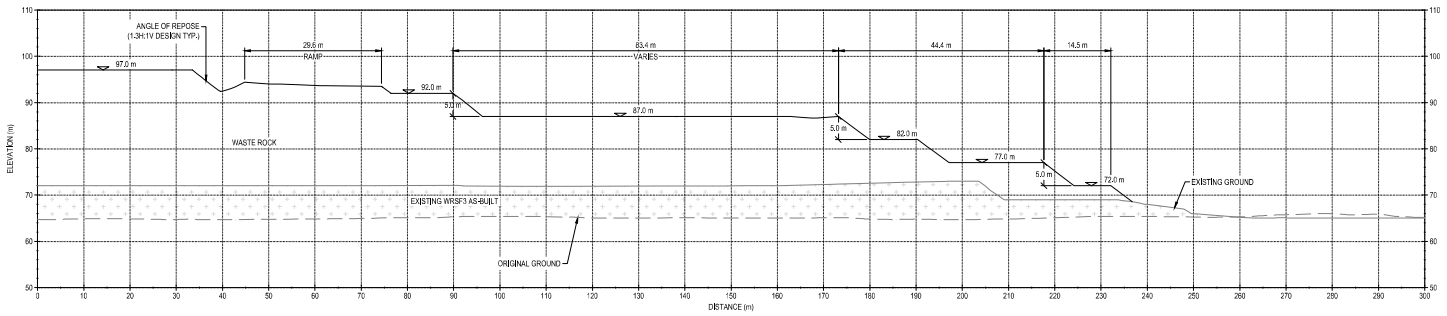

SECTION B SCALE 1:500

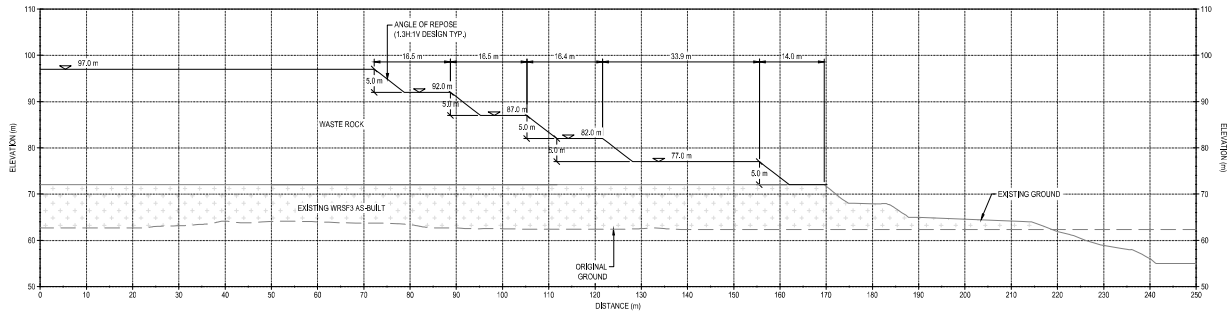

SECTION C SCALE 1:500

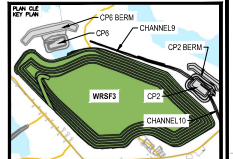

NOTES GÉNÉRALES / GENERAL NOTES

1. THE WRSF3 DESIGN UPDATE PRESENTED HEREIN HAS BEEN BASED ON THE WASTE ROCK AND OVERBURDEN PRODUCTION PLAN THAT WAS PROVIDED ON JUNE 3, 2021 AND CURRENT AS-BUILT WRSF3 SURVEY. THIS WRSF3 DESIGN SHOULD BE REVIEWED OR UPDATED IF REQUIRED BY THE FINAL WASTE ROCK AND OVERBURDEN PLACEMENT PLAN FOR WRSF3, ESPECIALLY THE PLACEMENT PLAN FOR THE INITIAL BENCHES 87 m AND 72 m OF THE WASTE ROCK AND OVERBURDEN IS DIFFERENT FROM THAT USED IN THIS DESIGN.
2. ANY KNOWLEDGE WITHIN THE WRSF3 FOOTPRINT SHOULD BE COMPLETELY REMOVED BEFORE PLACING THE WASTE ROCK AND OVERBURDEN IN WRSF3.
3. THE MAXIMUM LIFT THICKNESS DURING WASTE PLACEMENT SHOULD BE LIMITED TO 2.5 m FOR THE OVERBURDEN WASTE AND TO 5.0 m FOR THE WASTE ROCK.

CONTRACTOR'S RESPONSIBILITY: THE CONTRACTOR SHALL BE RESPONSIBLE FOR VERIFYING THE ACCURACY OF ALL DATA AND INFORMATION PROVIDED TO THEM BY THE CLIENT AND FOR OBTAINING ALL NECESSARY PERMITS AND APPROVALS FROM THE APPROPRIATE AUTHORITIES. THE CONTRACTOR SHALL BE RESPONSIBLE FOR OBTAINING ALL NECESSARY PERMITS AND APPROVALS FROM THE APPROPRIATE AUTHORITIES. THE CONTRACTOR SHALL BE RESPONSIBLE FOR OBTAINING ALL NECESSARY PERMITS AND APPROVALS FROM THE APPROPRIATE AUTHORITIES.

| DESIGN IN REFERENCE / REFERENCE DRAWINGS | TYPE / DATE | BY / CHK. |
|--|-------------|-----------|
|  |             |           |
|  |             |           |
|  |             |           |
|  |             |           |
|  |             |           |



| NO. | DATE       | DESCRIPTION             | PREP. | CHK. | DATE |
|-----|------------|-------------------------|-------|------|------|
| 1   | 2020-02-21 | ISSUED FOR CONSTRUCTION | WTH   | WTH  |      |
| 2   | 2020-02-21 | ISSUED FOR CONSTRUCTION | WTH   | WTH  |      |
| 3   | 2020-02-21 | ISSUED FOR REVIEW       | WTH   | WTH  |      |
| 4   | 2020-02-21 | ISSUED FOR REVIEW       | WTH   | WTH  |      |
| 5   | 2020-02-21 | ISSUED FOR REVIEW       | WTH   | WTH  |      |

PERMIT TO PRACTICE  
TETRA TECH CANADA INC.  
Signature: [Signature]  
Date: 2020-02-21  
PERMIT NUMBER: P018  
PTPA Association of Professional Engineers and Geoscientists

NAME / TITLE  
AGNICO EAGLE MELADINE GOLD PROJECT  
WASTE ROCK STORAGE FACILITY No. 3  
MELADINE WRSF3 DETAILED DESIGN:  
SECTIONS A TO C

| DESIGN #/NO. | EL. | DATE       |
|--------------|-----|------------|
| 2020-02-21   | EL. | 2020-02-21 |
| 2020-02-21   | WTH | 2020-02-21 |
| 2020-02-21   | WTH | 2020-02-21 |

| SCALE  | DATE       |
|--------|------------|
| 1:2000 | 2020-02-21 |

NO. DESIGN 65-686-230-206

| NO. PROJECT | REVISION | DATE / BY |
|-------------|----------|-----------|
| 6515        | 2        | 2 / 7     |

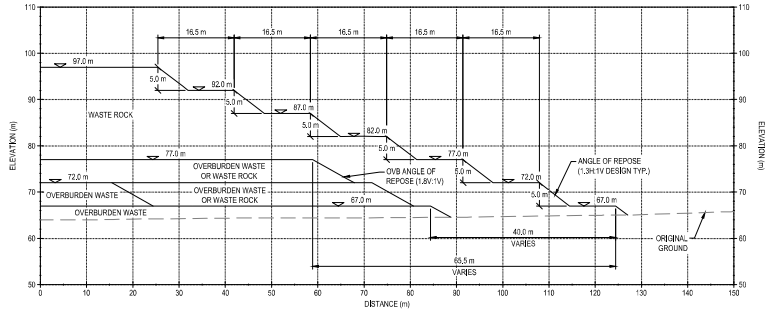

D SECTION  
SCALE 1:500

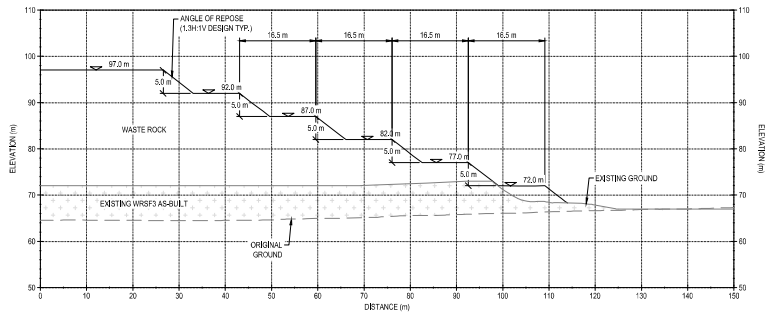

E SECTION  
SCALE 1:500

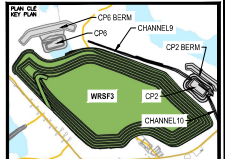

NOTES GÉNÉRALES / GENERAL NOTES

1. THE WRSF3 DESIGN UPDATE PRESENTED HEREIN HAS BEEN BASED ON THE WASTE ROCK AND OVERBURDEN PRODUCTION PLAN THAT WAS PROVIDED ON JUNE 3, 2021 AND CURRENT AS-BUILT WRSF3 SURVEY. THIS WRSF3 DESIGN SHOULD BE REVIEWED OR UPDATED IF REQUIRED BY THE FINAL WASTE ROCK AND OVERBURDEN PLACEMENT PLAN FOR WRSF3. ESPECIALLY THE PLACEMENT PLAN FOR THE INITIAL BENCHES 87 m AND 72 m OF THE WASTE ROCK AND OVERBURDEN IS DIFFERENT FROM THAT USED IN THIS DESIGN.
2. ANY KNOWLEDGE WITHIN THE WRSF3 FOOTPRINT SHOULD BE COMPLETELY REMOVED BEFORE PLACING THE WASTE ROCK AND OVERBURDEN IN WRSF3.
3. THE MAXIMUM LIFT THICKNESS DURING WASTE PLACEMENT SHOULD BE LIMITED TO 2.5 m FOR THE OVERBURDEN WASTE AND TO 5.0 m FOR THE WASTE ROCK.

CONTRACTOR TO VERIFY ALL DIMENSIONS AND TO BE RESPONSIBLE FOR ANY DIMENSIONAL DISCREPANCIES. CONTRACTOR TO VERIFY ALL DIMENSIONS AND TO BE RESPONSIBLE FOR ANY DIMENSIONAL DISCREPANCIES.

| DESIGNS EN RÉFÉRENCE / REFERENCE DRAWINGS |        |
|---|--------|
| TITLE / TITRE                             | # DES. |
|   |        |
|   |        |
|   |        |
|   |        |
|   |        |
|   |        |



| NO. | DATE | DESCRIPTION | PREPARED BY | CHECKED BY |
|-----|------|-------------|-------------|------------|
|     |      |             |             |            |

PERMIT TO PRACTICE  
TETRA TECH CANADA INC.  
Date: 2020-02-21  
PERMIT NUMBER: P018  
PTPA / Association of Professional Engineers and Geoscientists

NAME / TITRE  
AGNICO EAGLE MELADINE GOLD PROJECT  
WASTE ROCK STORAGE FACILITY No. 3  
MELADINE WRSF3 DETAILED DESIGN:  
SECTIONS D AND E

|                    |                    |
|--------------------|--------------------|
| DESIGNED BY<br>EL  | DATE<br>2020-02-21 |
| CHECKED BY<br>GZ   | DATE<br>2020-02-21 |
| APPROVED BY<br>WTH | DATE<br>2020-02-21 |
| SCALE<br>1:2000    | DATE<br>2020-02-21 |

|                              |                   |
|------------------------------|-------------------|
| NO. DESIGN<br>65-686-230-207 |                   |
| NO. PROJECT<br>6515          | REVISION<br>2 / 3 |



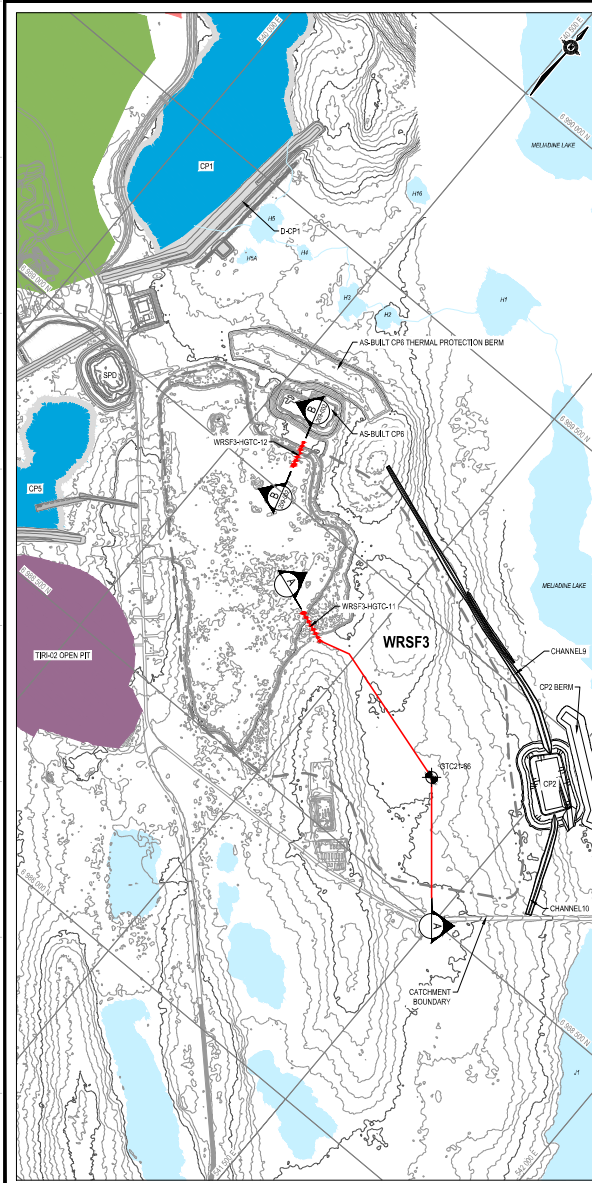

PLAN VIEW SHOWING LOCATIONS OF GROUND TEMPERATURE CABLES FOR WRSF3  
SCALE = 1:5000

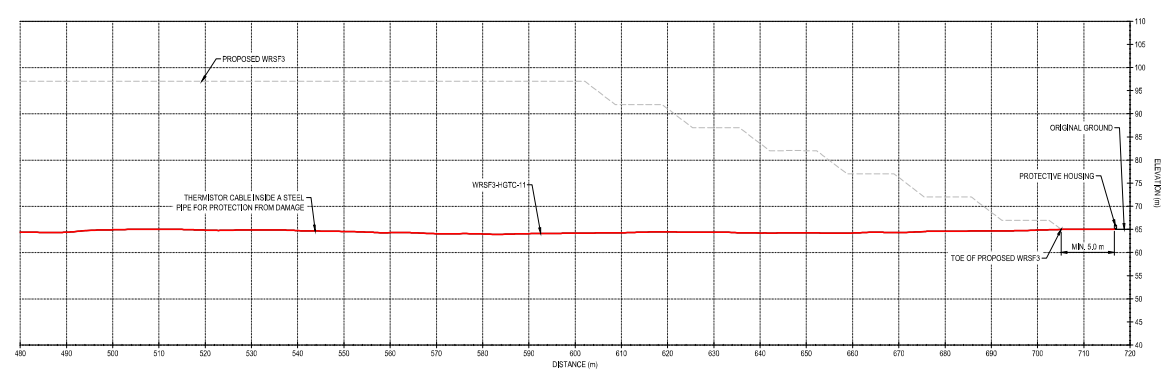
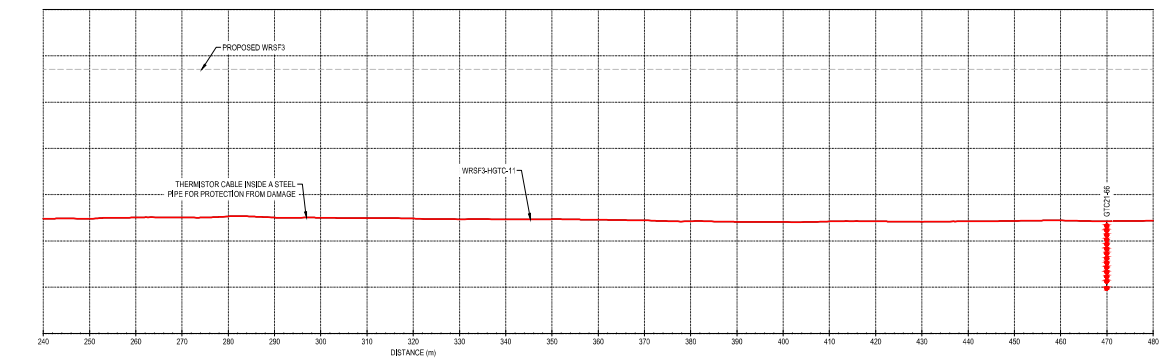

WRSF3-HGTC-11  
SCALE: 1:500

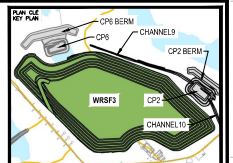

NOTES GÉNÉRALES / GENERAL NOTES

- A TOTAL OF 16 THERMISTOR BEADS FOR EACH GROUND TEMPERATURE CABLE.
- THE THERMISTOR CABLES FOR WRSF3-HGTC-11 AND WRSF3-HGTC-12 WERE MANUFACTURED BEFORE THE DESIGN OF WRSF3. THESE CABLES WERE INSTALLED ON JANUARY 25 AND 26, 2020 DURING THE SITE INVESTIGATION. DUE TO HOLE SLOUGHING ISSUE, THE BOTTOMS OF BOTH CABLES WERE NOT INSTALLED TO THE DESIGN DEPTH. THE AS-INSTALLED BEAD LOCATIONS INSIDE THE HOLES ARE SHOWN ON THIS DRAWING.

CONSTRUCTION OF A THERMISTOR BEAD FOR EACH GROUND TEMPERATURE CABLE. THE THERMISTOR CABLES FOR WRSF3-HGTC-11 AND WRSF3-HGTC-12 WERE MANUFACTURED BEFORE THE DESIGN OF WRSF3. THESE CABLES WERE INSTALLED ON JANUARY 25 AND 26, 2020 DURING THE SITE INVESTIGATION. DUE TO HOLE SLOUGHING ISSUE, THE BOTTOMS OF BOTH CABLES WERE NOT INSTALLED TO THE DESIGN DEPTH. THE AS-INSTALLED BEAD LOCATIONS INSIDE THE HOLES ARE SHOWN ON THIS DRAWING.

DESIGNS EN RÉFÉRENCE / REFERENCE DRAWINGS

| NO. | TITLE / DÉTAIL | DATE |
|-----|----------------|------|
| 1   |                |      |
| 2   |                |      |
| 3   |                |      |
| 4   |                |      |
| 5   |                |      |
| 6   |                |      |
| 7   |                |      |
| 8   |                |      |
| 9   |                |      |
| 10  |                |      |



| NO. | DATE       | DESCRIPTION             | PREPARED BY | CHECKED BY |
|-----|------------|-------------------------|-------------|------------|
| 1   | 2020-02-21 | ISSUED FOR CONSTRUCTION | WTH         | WTH        |
| 2   | 2020-02-21 | ISSUED FOR CONSTRUCTION | WTH         | WTH        |
| 3   | 2020-02-21 | ISSUED FOR REVIEW       | WTH         | WTH        |
| 4   | 2020-02-21 | ISSUED FOR REVIEW       | WTH         | WTH        |
| 5   | 2020-02-21 | ISSUED FOR REVIEW       | WTH         | WTH        |
| 6   | 2020-02-21 | ISSUED FOR REVIEW       | WTH         | WTH        |
| 7   | 2020-02-21 | ISSUED FOR REVIEW       | WTH         | WTH        |
| 8   | 2020-02-21 | ISSUED FOR REVIEW       | WTH         | WTH        |
| 9   | 2020-02-21 | ISSUED FOR REVIEW       | WTH         | WTH        |
| 10  | 2020-02-21 | ISSUED FOR REVIEW       | WTH         | WTH        |

PERMIT TO PRACTICE  
TETRA TECH CANADA INC.  
Date: 2020-02-21  
PERMIT NUMBER: P018  
PTCA / Association of Professional Engineers and Geoscientists

TITLE / TITRE  
AGNICO EAGLE MELADINE GOLD PROJECT  
WASTE ROCK STORAGE FACILITY No. 3  
MELADINE WRSF3 DETAILED DESIGN:  
GROUND TEMPERATURE CABLE AND  
THERMISTOR BEAD LOCATIONS

| DESIGN # / NO. DESSIN | EL  | DATE / DATE |
|-----------------------|-----|-------------|
| 65-686-230-209-001    | EL  | 2020-02-21  |
| WRSF3-HGTC-11         | GZ  | 2020-02-21  |
| WRSF3-HGTC-12         | WTH | 2020-02-21  |

| SCALE / ÉCHELLE | DATE / DATE |
|-----------------|-------------|
| 1:2000          | 2020-02-21  |

NO. DESIGN / NO. DESSIN: 65-686-230-209-001

| NO. SHEET / NO. FEUILLE | REVISION / RÉVISION | DATE / DATE |
|-------------------------|---------------------|-------------|
| 6515                    | 2                   | 5 / 7       |

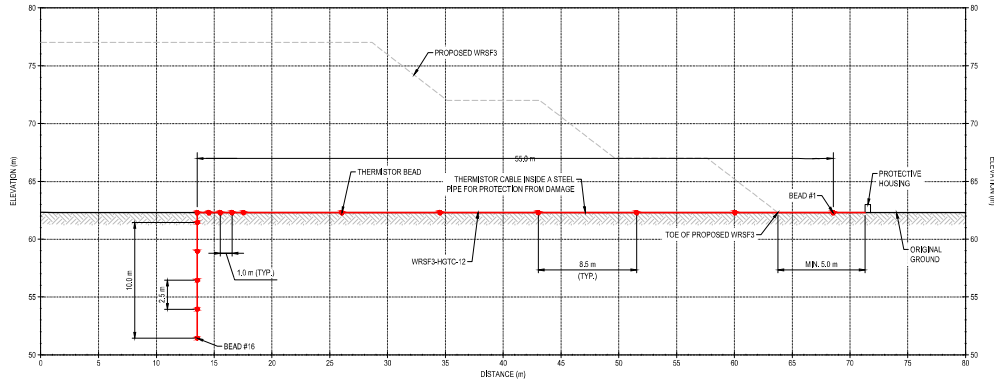

**WRSF3-HGTC-12**  
SCALE: 1:200

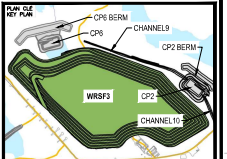

**NOTES GÉNÉRALES / GENERAL NOTES**

1. A TOTAL OF 16 THERMISTOR BEADS FOR EACH GROUND TEMPERATURE CABLE.
2. THE THERMISTOR CABLES FOR WRSF3-HGTC-11 AND WRSF3-HGTC-12 WERE MANUFACTURED BEFORE THE DESIGN OF WRSF3. THESE CABLES WERE INSTALLED ON JANUARY 25 AND 26, 2020 DURING THE SITE INVESTIGATION. DUE TO HOLE SLOUGHING ISSUE, THE BOTTOMS OF BOTH CABLES WERE NOT INSTALLED TO THE DESIGN DEPTH. THE INSTALLED BEAD LOCATIONS INSIDE THE HOLES ARE SHOWN ON THIS DRAWING. 0714-68 WAS INSTALLED ON APRIL 26, 2021 DURING THE SPRING 2021 GEOTECHNICAL DRILLING PROGRAM. THE GTC CABLE WILL BE EXTENDED HORIZONTALLY TO THE TOE OF THE WRSF3.

CONSTRUCTION OF A THERMISTOR BEAD SHALL BE IN ACCORDANCE WITH THE CANADIAN STANDARD FOR THERMISTOR BEADS (CSA C800-10) AND THE THERMISTOR BEAD SHALL BE IN ACCORDANCE WITH THE CANADIAN STANDARD FOR THERMISTOR BEADS (CSA C800-10) AND THE THERMISTOR BEAD SHALL BE IN ACCORDANCE WITH THE CANADIAN STANDARD FOR THERMISTOR BEADS (CSA C800-10).

**DESIGNS EN RÉFÉRENCE / REFERENCE DRAWINGS**

| NO. | TITLE / TITLE | DATE |
|-----|---------------|------|
| 1   |               |      |
| 2   |               |      |
| 3   |               |      |
| 4   |               |      |
| 5   |               |      |
| 6   |               |      |
| 7   |               |      |



| NO. | DATE | DESCRIPTION | PREP. | CHK. | DATE |
|-----|------|-------------|-------|------|------|
| 1   |      |             |       |      |      |
| 2   |      |             |       |      |      |
| 3   |      |             |       |      |      |
| 4   |      |             |       |      |      |
| 5   |      |             |       |      |      |
| 6   |      |             |       |      |      |
| 7   |      |             |       |      |      |

**PERMIT TO PRACTICE**  
TETRA TECH CANADA INC.  
Signature: [Signature]  
Date: [Date]  
PERMIT NUMBER: P018  
PTPA / Association of Professional Engineers and Geoscientists

**NAME / TITRE**  
AGNICO EAGLE MELADINE GOLD PROJECT  
WASTE ROCK STORAGE FACILITY No. 3  
**MELADINE WRSF3 DETAILED DESIGN:**  
GROUND TEMPERATURE CABLE AND  
THERMISTOR BEAD LOCATIONS

| DESIGN #/ DRAWING # | EL. | DATE       |
|---------------------|-----|------------|
| 2020-02-21          |     | 2020-02-21 |
| 2020-02-21          |     | 2020-02-21 |
| 2020-02-21          |     | 2020-02-21 |

**SCALE**  
SCALE: 1:2000 DATE: 2020-02-21  
**NO. DESIGN**  
65-686-230-209-002  
**NO. SHEET**  
6515 REVISION: 2 PERMITS: 6 / 7

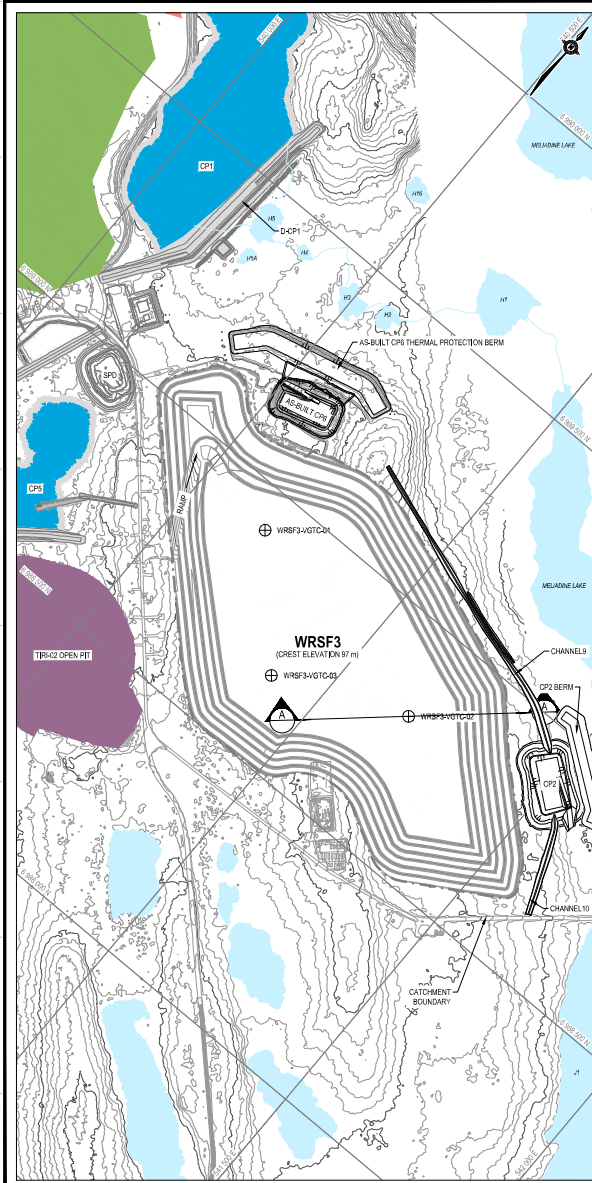

PLAN VIEW SHOWING LOCATIONS OF GROUND TEMPERATURE CABLES FOR WRSF3  
SCALE = 1:5000

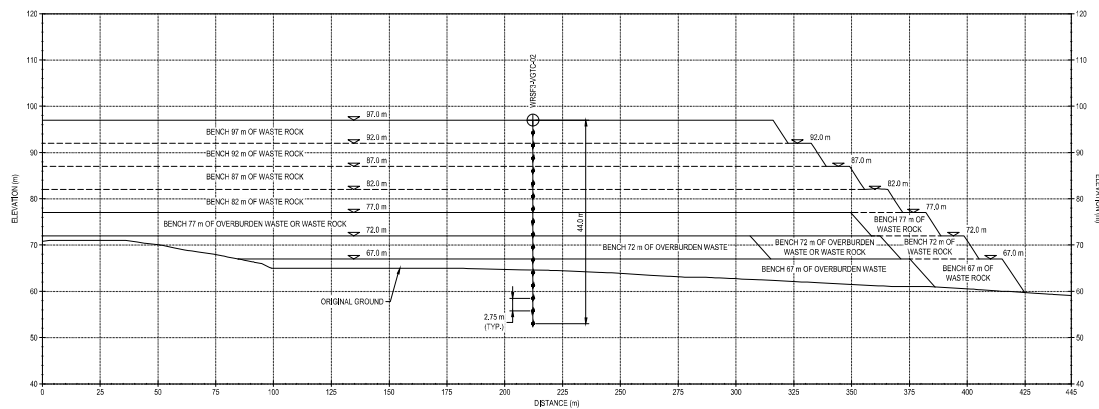

**A** INSTRUMENTATION  
SCALE: 1:500

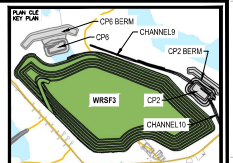

**NOTES GÉNÉRALES / GENERAL NOTES**

- 1. A TOTAL OF 16 THERMISTOR BEADS FOR EACH GROUND TEMPERATURE CABLE.

CONTRACTOR TO VERIFY ALL DIMENSIONS AND LOCATIONS OF ALL INSTRUMENTATION BEAD LOCATIONS. THE CONTRACTOR SHALL BE RESPONSIBLE FOR VERIFYING THE LOCATION AND DEPTH OF ALL INSTRUMENTATION BEAD LOCATIONS. THE CONTRACTOR SHALL BE RESPONSIBLE FOR VERIFYING THE LOCATION AND DEPTH OF ALL INSTRUMENTATION BEAD LOCATIONS. THE CONTRACTOR SHALL BE RESPONSIBLE FOR VERIFYING THE LOCATION AND DEPTH OF ALL INSTRUMENTATION BEAD LOCATIONS.

**DESSINS EN RÉFÉRENCE / REFERENCE DRAWINGS**

| NO. | TITRE / TITLE | N. DESSIN / DRAWING NO. |
|-----|---------------|-------------------------|
| 1   |               |                         |
| 2   |               |                         |
| 3   |               |                         |
| 4   |               |                         |
| 5   |               |                         |
| 6   |               |                         |
| 7   |               |                         |
| 8   |               |                         |
| 9   |               |                         |
| 10  |               |                         |



**REVISIONS**

| NO. | DATE | DESCRIPTION | PREPARED BY | CHECKED BY | DATE |
|-----|------|-------------|-------------|------------|------|
| 1   |      |             |             |            |      |
| 2   |      |             |             |            |      |
| 3   |      |             |             |            |      |
| 4   |      |             |             |            |      |
| 5   |      |             |             |            |      |
| 6   |      |             |             |            |      |
| 7   |      |             |             |            |      |
| 8   |      |             |             |            |      |
| 9   |      |             |             |            |      |
| 10  |      |             |             |            |      |

PERMIT TO PRACTICE  
TETRA TECH CANADA INC.  
Date: [Signature]  
PERMIT NUMBER: P018  
P018 / Association of Professional Engineers and Geoscientists

NAME / TITRE  
AGNICO EAGLE MELADINE GOLD PROJECT  
WASTE ROCK STORAGE FACILITY No. 3  
MELADINE WRSF3 DETAILED DESIGN:  
GROUND TEMPERATURE CABLE AND  
THERMISTOR BEAD LOCATIONS

|             |        |      |            |
|-------------|--------|------|------------|
| DESIGNED BY | EL     | DATE | 2020-02-21 |
| CHECKED BY  | GZ     | DATE | 2020-02-21 |
| APPROVED BY | WTH    | DATE | 2020-02-21 |
| SCALE       | 1:2000 | DATE | 2020-02-21 |

NO. DESIGN DRAWING NO. 65-686-230-209-003

|                       |          |            |
|-----------------------|----------|------------|
| NO. PROJECT SHEET NO. | REVISION | DATE / DAY |
| 6515                  | 2        | 7 / 7      |

## North West Elevation

📍 136°SE (T) 📍 15 N 541259 6988855 ±4m ▲ 81m



704-ENG.EARC03140-46  
29 Aug 2025, 07:51:59

**WRSF3 - Photo 1:** WRSF3: Overview of WRSF3 crest from bench 92 m. Facing southeast.

## North East Elevation

📍 243°SW (T) 📍 15 N 541243 6988848 ±20m ▲ 84m

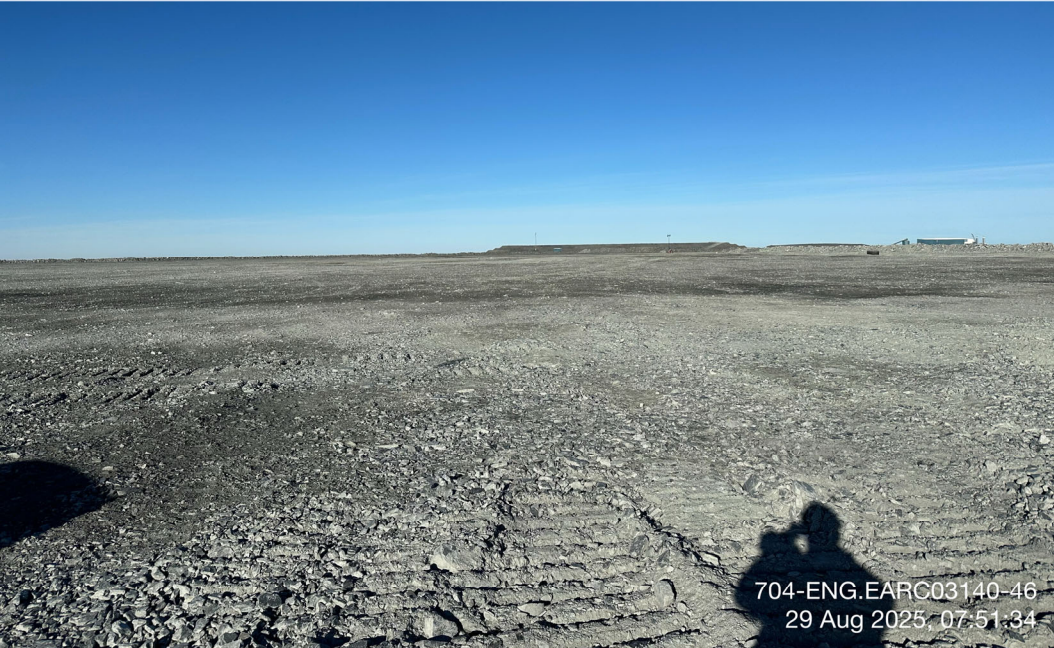

704-ENG.EARC03140-46  
29 Aug 2025, 07:51:34

**WRSF3 - Photo 2:** WRSF3: Overview of WRSF3 crest from bench 92 m. Facing southwest.

## South Elevation

📍 10°N (T) 📍 15 N 541259 6988855 ±4m ▲ 79m



**WRSF3 - Photo 3:** WRSF3: Overview of east side benches and slopes. Facing north.

## East Elevation

📍 289°W (T) 📍 15 N 541033 6988471 ±4m ▲ 50m



**WRSF3 - Photo 4:** WRSF3: Overview of ponded water observed at southwest corner of WRSF3. Facing west.



**WRSF3 - Photo 5:** WRSF3: Overview of ponded water observed at southwest corner of WRSF3. Facing east.

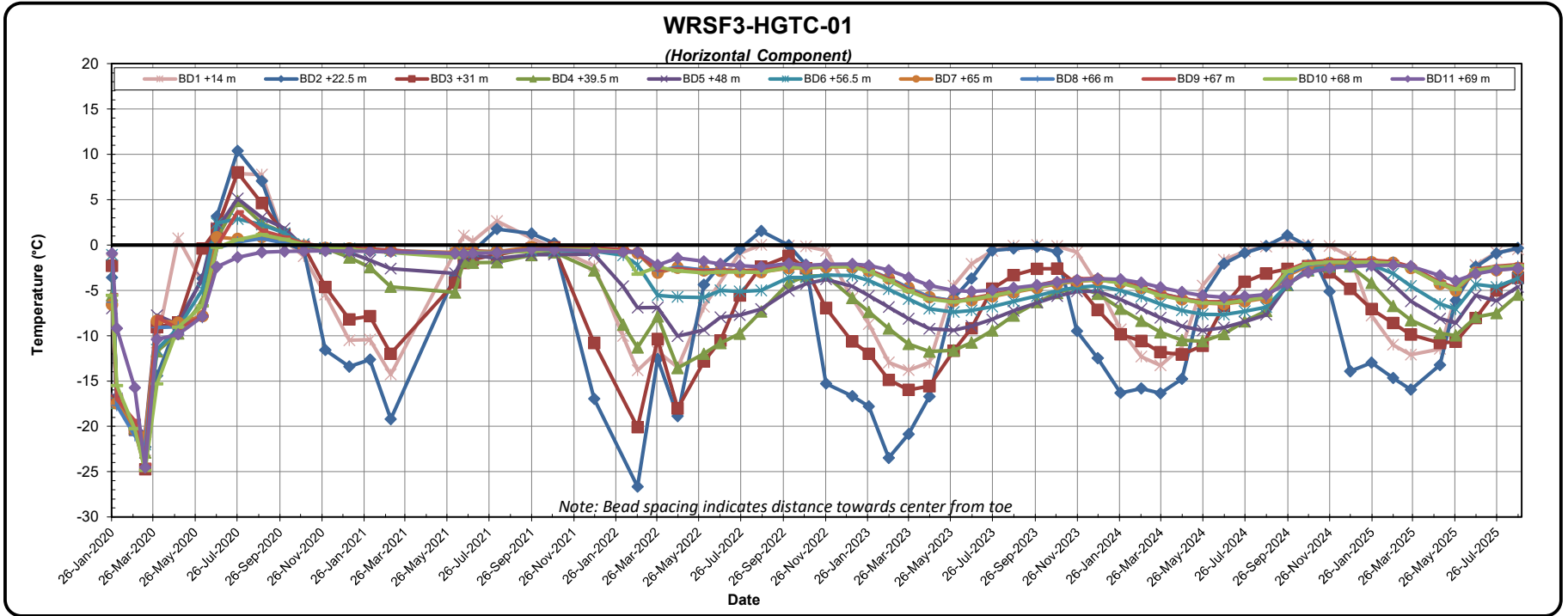

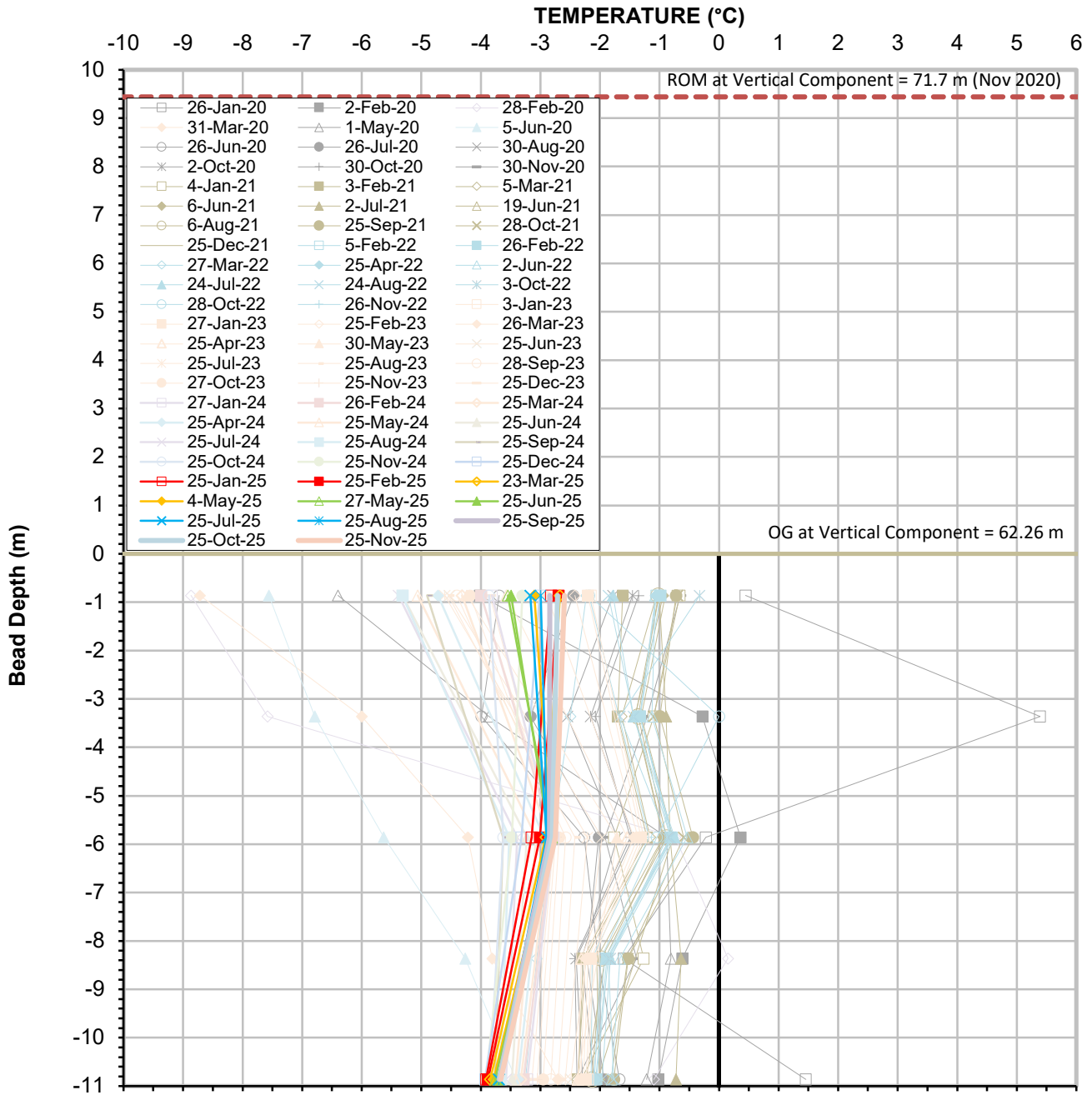

**Ground Temperature Profile for Cable WRSF3-HGTC-01 (Vertical Component)  
 Waste Rock Storage Facility 3**

Serial No.: 2712  
 Date Installed: January 25, 2020



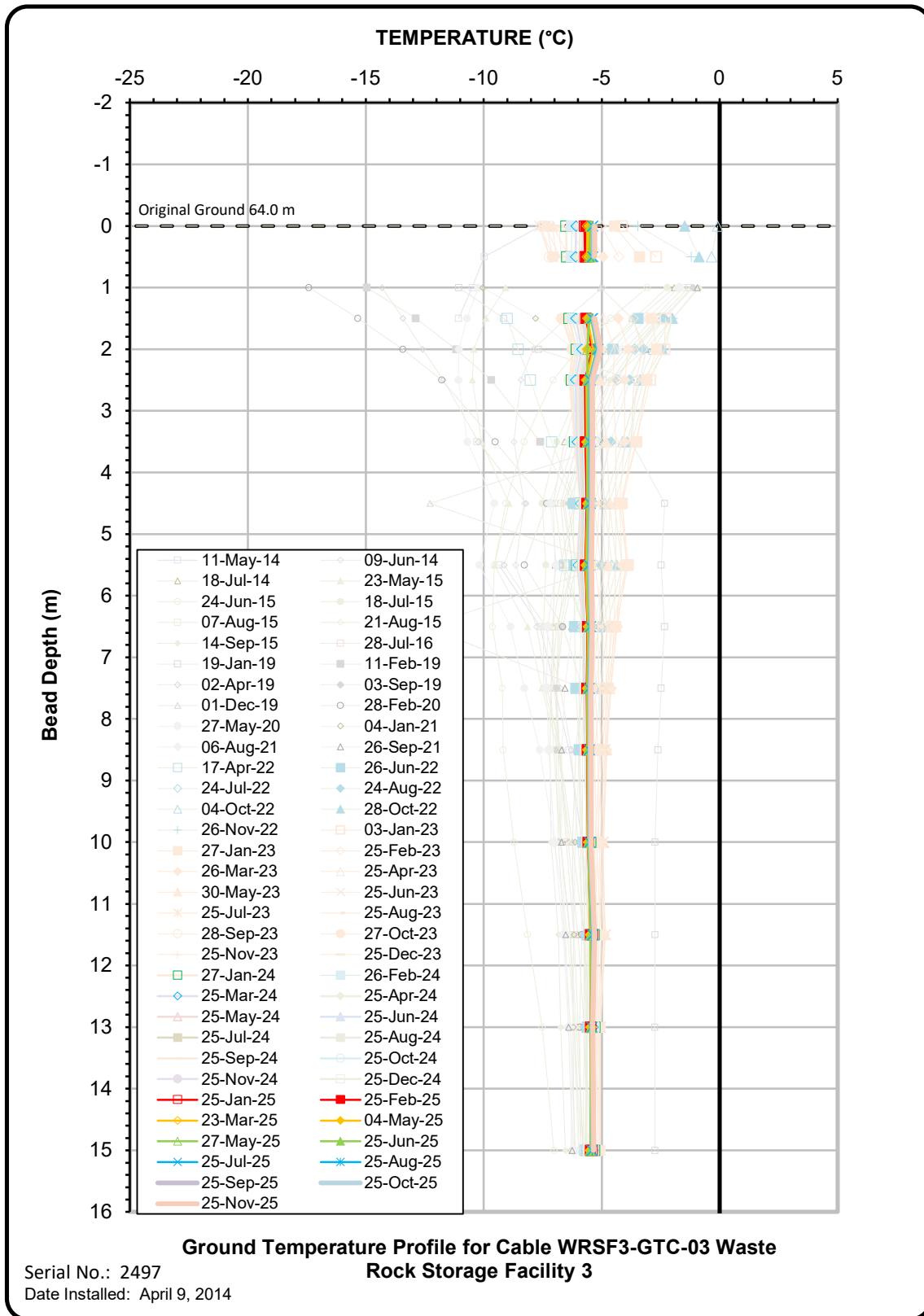

---

## APPENDIX N

### WASTE ROCK STORAGE FACILITY 6