

A SECTION
SCALE: 1:300

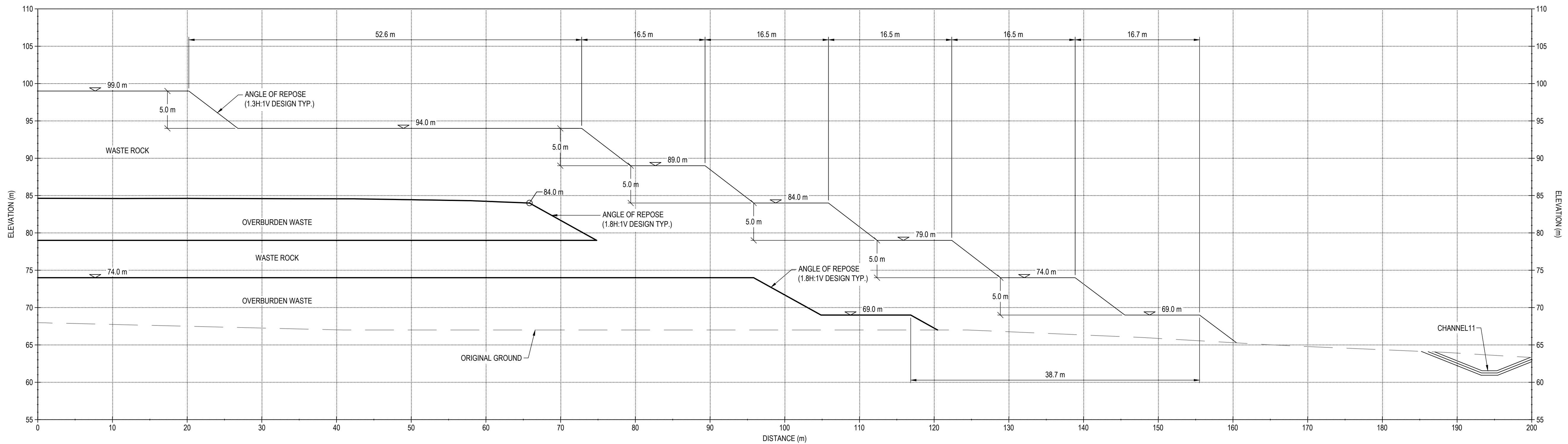

B SECTION
SCALE: 1:300

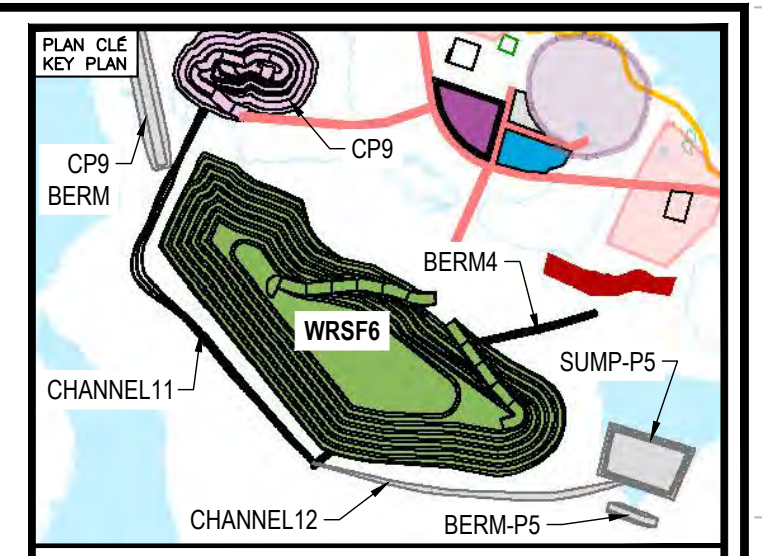

NOTES GÉNÉRALES / GENERAL NOTES

1. THE WRSF6 DESIGN PRESENTED HEREIN HAS BEEN BASED ON THE WASTE ROCK AND OVERBURDEN PRODUCTION PLAN THAT WAS PROVIDED ON JULY 17, 2024 AND THE CORRESPONDING PRELIMINARY WASTE ROCK AND OVERBURDEN DEPOSITION PLAN THAT WAS DEVELOPED FOR THE DESIGN OF WRSF6. THE WRSF6 DESIGN SHOULD BE REVIEWED OR UPDATED (IF REQUIRED) IF THE FINAL WASTE ROCK AND OVERBURDEN DEPOSITION PLAN FOR WRSF6 ESPECIALLY THE PLACEMENT PLAN FOR THE INITIAL BENCHES (69 m AND 74 m) OF THE WASTE ROCK AND OVERBURDEN IS DIFFERENT FROM THAT USED IN THE DESIGN.
2. THE MAXIMUM LIFT THICKNESS IN WRSF6 PLACEMENT SHOULD BE LIMITED TO 2.5 m FOR THE OVERBURDEN WASTE AND TO 5.0 m FOR THE WASTE ROCK.
3. ANY SNOW WITHIN THE FOOTPRINT OF WRSF6 SHOULD BE COMPLETELY REMOVED PRIOR TO PLACEMENT OF OVERBURDEN WASTE AND WASTE ROCK IN WRSF6.
4. WASTE ROCK IDENTIFIED AS PAG WILL BE ENCAPSULATED WITHIN THE CENTER OF WRSF6. THE PAG STORAGE AREAS WILL BE LOCATED AT MINIMUM 15 m, IN A HORIZONTAL DISTANCE, FROM THE EDGE OF WRSF6.
5. TO REDUCE THE RISK OF THE FORMATION OF DEPRESSION ZONES AND POTENTIAL WATER PONDING, THE FINAL LIFT OF THE OVERBURDEN MATERIAL COULD BE PLACED WITH A SLOPE OF MINIMUM 4% FROM THE CENTER OF THE PILE TO THE PERIMETER.

INFORMATION CONTAINED HEREIN IS THE PROPERTY OF AGNICO EAGLE LTD. AND MUST BE RETURNED TO THE ORIGINAL SOURCE. NO REPRODUCTION OR TRANSMISSION OF ANY KIND IS PERMITTED WITHOUT THE WRITTEN PERMISSION OF AGNICO EAGLE LTD.

DESSINS EN RÉFÉRENCE / REFERENCE DRAWINGS

TITRE / TITLE	# DWG



REV.	DATE	DESCRIPTION	PAR/ENI	APP.	CLIENT
0	2024-12-13	ISSUED FOR CONSTRUCTION	HX	HX	

REVISIONS

TITRE / TITLE
AGNICO EAGLE MELIADINE GOLD MINE

MELIADINE WRSF6 DETAILED DESIGN:
SECTIONS A AND B

DESSINÉ PAR DRAWN BY	EL	DATE 2024-12-13
VÉRIFIÉ PAR CHECKED BY	HX	2024-12-13
APPROUVÉ PAR APPROVED BY	HX	2024-12-13
ÉCHELLE SCALE	1:300	DATE 2024-12-13

NO. DESSIN DRAWING NO.	65-686-230-004		
NO. PROJET PROJECT NO.	6542	REVISION	FEUILLE / SHIT 2 / 12

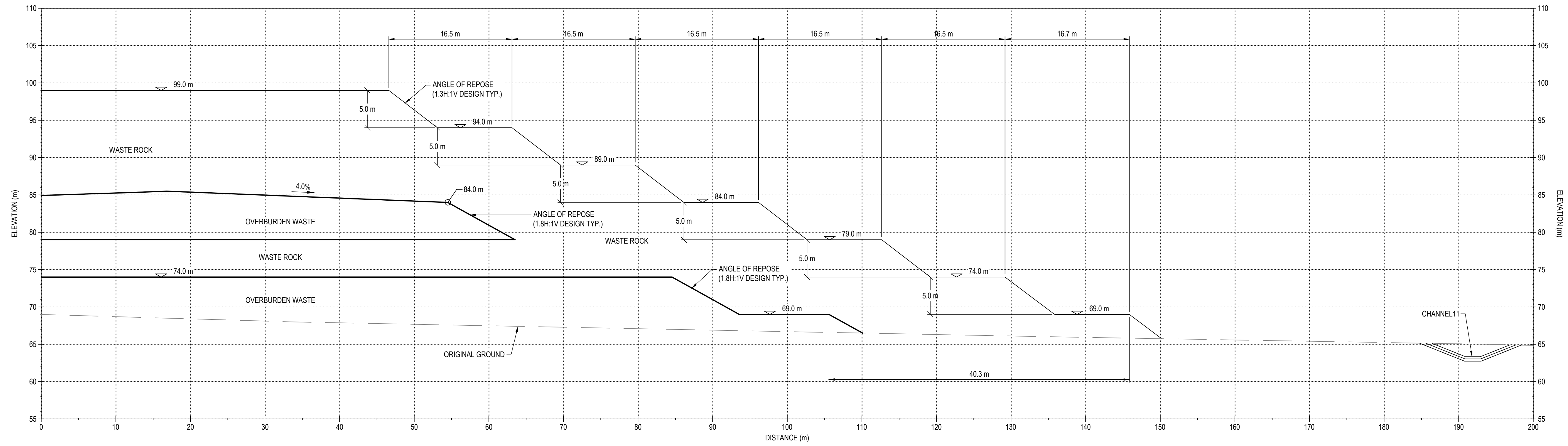

C SECTION
SCALE: 1:300

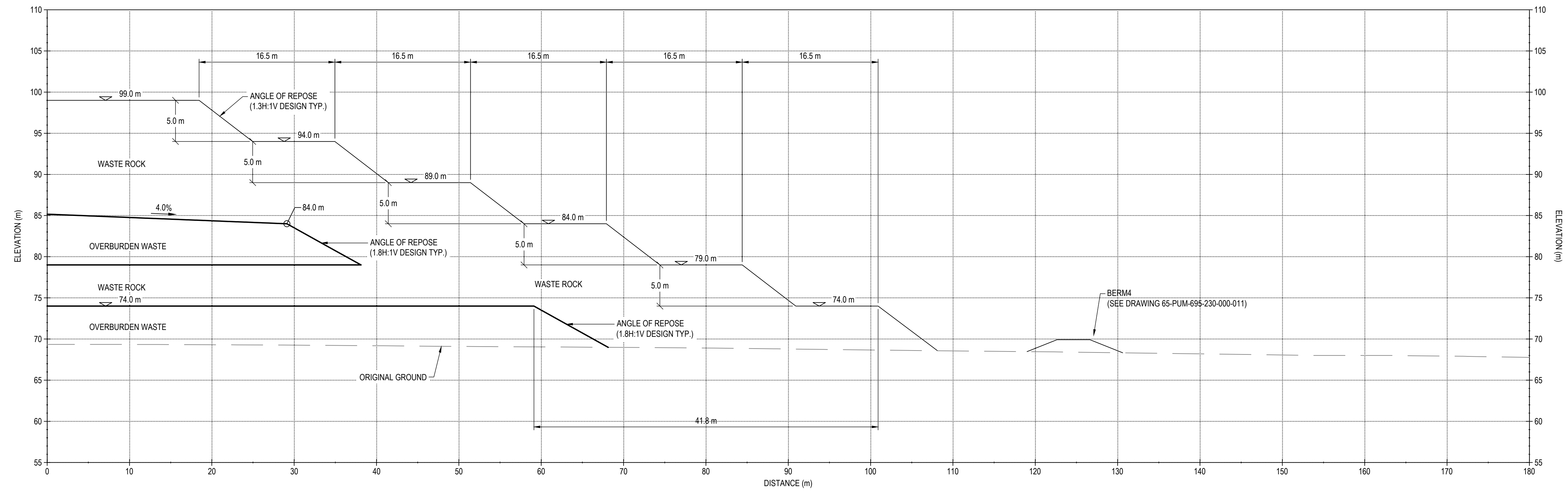

D SECTION
SCALE: 1:300

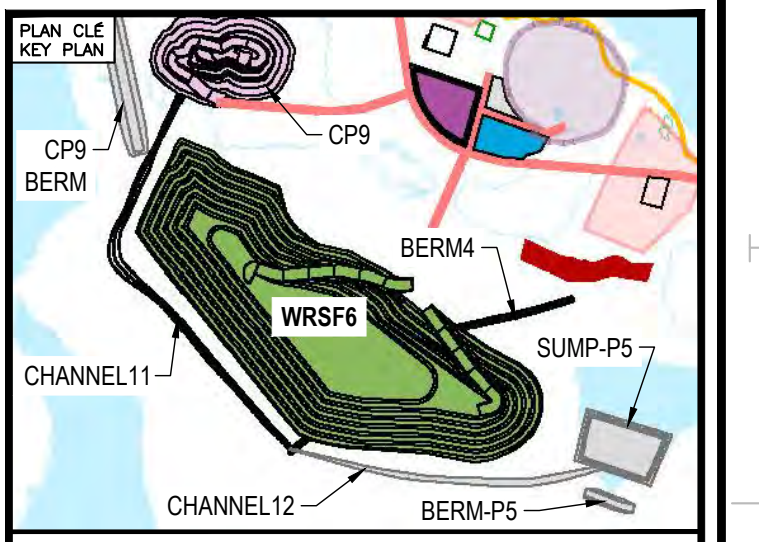

NOTES GÉNÉRALES / GENERAL NOTES

1. THE WRSF6 DESIGN PRESENTED HEREIN HAS BEEN BASED ON THE WASTE ROCK AND OVERBURDEN PRODUCTION PLAN THAT WAS PROVIDED ON JULY 17, 2024 AND THE CORRESPONDING PRELIMINARY WASTE ROCK AND OVERBURDEN DEPOSITION PLAN THAT WAS DEVELOPED FOR THE DESIGN OF WRSF6. THE WRSF6 DESIGN SHOULD BE REVIEWED OR UPDATED (IF REQUIRED) IF THE FINAL WASTE ROCK AND OVERBURDEN DEPOSITION PLAN FOR WRSF6 ESPECIALLY THE PLACEMENT PLAN FOR THE INITIAL BENCHES (69 m AND 74 m) OF THE WASTE ROCK AND OVERBURDEN IS DIFFERENT FROM THAT USED IN THE DESIGN.
2. THE MAXIMUM LIFT THICKNESS IN WRSF6 PLACEMENT SHOULD BE LIMITED TO 2.5 m FOR THE OVERBURDEN WASTE AND TO 5.0 m FOR THE WASTE ROCK.
3. ANY SNOW WITHIN THE FOOTPRINT OF WRSF6 SHOULD BE COMPLETED REMOVED PRIOR TO PLACEMENT OF OVERBURDEN WASTE AND WASTE ROCK IN WRSF6.
4. WASTE ROCK IDENTIFIED AS PAG WILL BE ENCAPSULATED WITHIN THE CENTER OF WRSF6. THE PAG STORAGE AREAS WILL BE LOCATED AT MINIMUM 15 m IN A HORIZONTAL DISTANCE, FROM THE EDGE OF WRSF6.
5. TO REDUCE THE RISK OF THE FORMATION OF DEPRESSION ZONES AND POTENTIAL WATER PONDING, THE FINAL LIFT OF THE OVERBURDEN MATERIAL COULD BE PLACED WITH A SLOPE OF MINIMUM 4% FROM THE CENTER OF THE PILE TO THE PERIMETER.

INFORMATION CONTAINED HEREIN IS THE PROPERTY OF AGNICO EAGLE LTD. AND MUST BE RETURNED UPON REQUEST. NO PART OF THIS INFORMATION IS TO BE REPRODUCED OR TRANSMITTED IN ANY FORM OR BY ANY MEANS, ELECTRONIC OR MECHANICAL, INCLUDING PHOTOCOPYING, RECORDING, OR BY ANY INFORMATION STORAGE AND RETRIEVAL SYSTEM, WITHOUT THE WRITTEN PERMISSION OF AGNICO EAGLE LTD.

DESSINS EN RÉFÉRENCE / REFERENCE DRAWINGS

TITRE / TITLE	# DWG



REV.	DATE	DESCRIPTION	PAR/ENI	APP.	CLIENT
0	2024-12-13	ISSUED FOR CONSTRUCTION	HX	HX	

REVISIONS

TITRE / TITLE
AGNICO EAGLE MELIADINE GOLD MINE

MELIADINE WRSF6 DETAILED DESIGN:
SECTIONS C AND D

DESSINÉ PAR / DRAWN BY	EL	DATE / DATE	2024-12-13
VÉRIFIÉ PAR / CHECKED BY	HX	DATE / DATE	2024-12-13
APPROUVÉ PAR / APPROVED BY	HX	DATE / DATE	2024-12-13
ÉCHELLE / SCALE	1:300	DATE / DATE	2024-12-13

NO. DESSIN / DRAWING NO.	65-686-230-005		
NO. PROJET / PROJECT NO.	6542	REVISION	0
		FEUILLE / SHEET	3 / 12

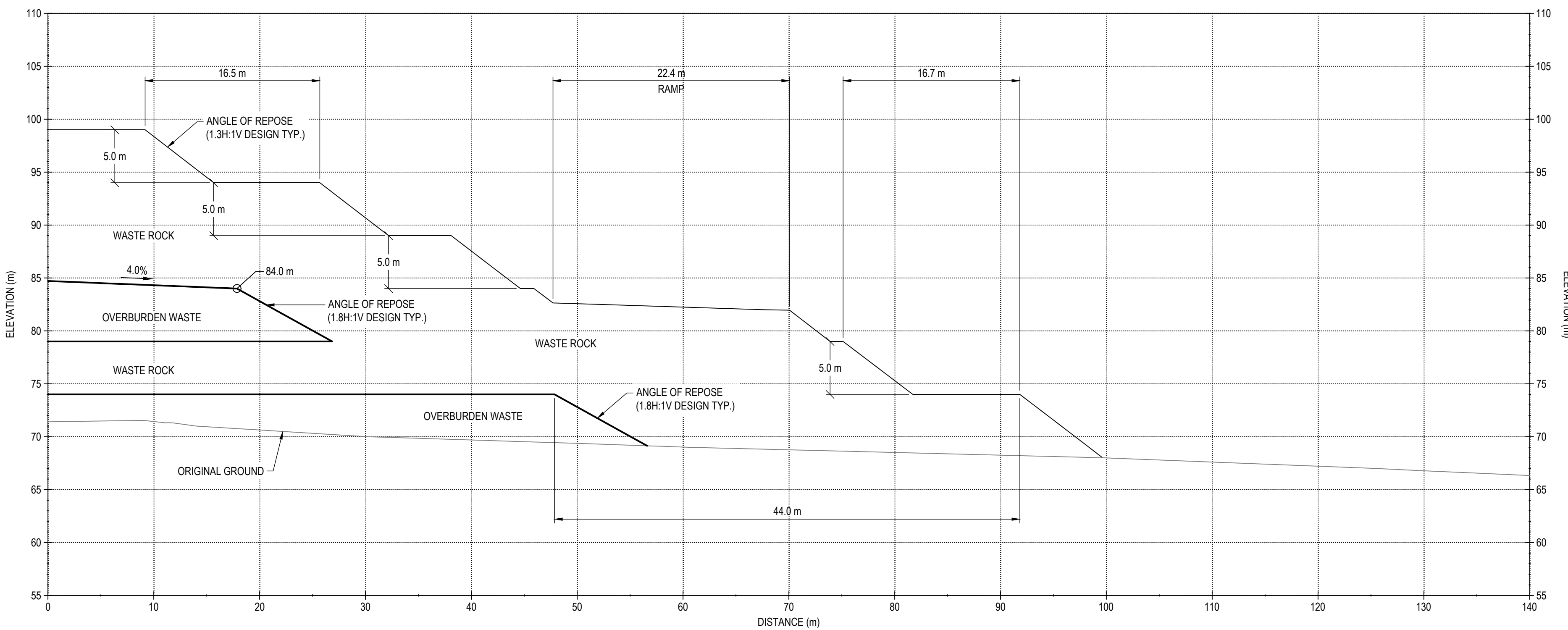

E SECTION
SCALE: 1:300

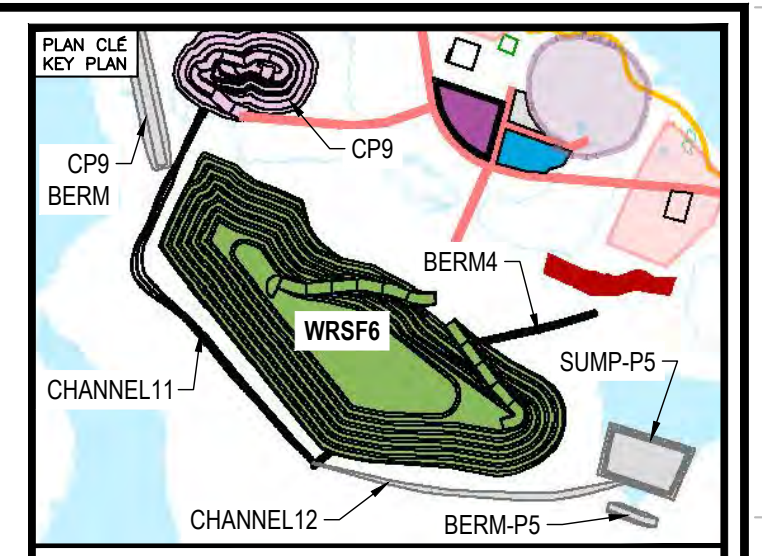

NOTES GÉNÉRALES / GENERAL NOTES

1. THE WRSF6 DESIGN PRESENTED HEREIN HAS BEEN BASED ON THE WASTE ROCK AND OVERBURDEN PRODUCTION PLAN THAT WAS PROVIDED ON JULY 17, 2024 AND THE CORRESPONDING PRELIMINARY WASTE ROCK AND OVERBURDEN DEPOSITION PLAN THAT WAS DEVELOPED FOR THE DESIGN OF WRSF6. THE WRSF6 DESIGN SHOULD BE REVIEWED OR UPDATED (IF REQUIRED) IF THE FINAL WASTE ROCK AND OVERBURDEN DEPOSITION PLAN FOR WRSF6 ESPECIALLY THE PLACEMENT PLAN FOR THE INITIAL BENCHES (69 m AND 74 m) OF THE WASTE ROCK AND OVERBURDEN IS DIFFERENT FROM THAT USED IN THE DESIGN.
2. THE MAXIMUM LIFT THICKNESS IN WRSF6 PLACEMENT SHOULD BE LIMITED TO 2.5 m FOR THE OVERBURDEN WASTE AND TO 5.0 m FOR THE WASTE ROCK.
3. ANY SNOW WITHIN THE FOOTPRINT OF WRSF6 SHOULD BE COMPLETED REMOVED PRIOR TO PLACEMENT OF OVERBURDEN WASTE AND WASTE ROCK IN WRSF6.
4. WASTE ROCK IDENTIFIED AS PAG WILL BE ENCAPSULATED WITHIN THE CENTER OF WRSF6. THE PAG STORAGE AREAS WILL BE LOCATED AT MINIMUM 15 m IN A HORIZONTAL DISTANCE, FROM THE EDGE OF WRSF6.
5. TO REDUCE THE RISK OF THE FORMATION OF DEPRESSION ZONES AND POTENTIAL WATER PONDING, THE FINAL LIFT OF THE OVERBURDEN MATERIAL COULD BE PLACED WITH A SLOPE OF MINIMUM 4% FROM THE CENTER OF THE PILE TO THE PERIMETER.

INFORMATION CONTAINED HEREIN IS THE PROPERTY OF AGNICO EAGLE LTD. AND MUST BE RETURNED TO THE PROJECT MANAGER WITHIN 30 DAYS OF THE DATE OF ISSUANCE. NO PART OF THIS DOCUMENT IS TO BE REPRODUCED OR TRANSMITTED IN ANY FORM OR BY ANY MEANS, ELECTRONIC OR MECHANICAL, INCLUDING PHOTOCOPYING, RECORDING, OR BY ANY INFORMATION STORAGE AND RETRIEVAL SYSTEM, WITHOUT THE WRITTEN PERMISSION OF AGNICO EAGLE LTD.

DESSINS EN RÉFÉRENCE / REFERENCE DRAWINGS

TITRE / TITLE	# DWG



REV.	DATE	ISSUED FOR CONSTRUCTION	HX	HX
		DESCRIPTION	PAR/ENI	APP. CLIENT

REVISIONS

TITRE / TITLE
AGNICO EAGLE MELIADINE GOLD MINE

MELIADINE WRSF6 DETAILED DESIGN:
SECTIONS E

DESSINÉ PAR DRAWN BY	EL	DATE 2024-12-13
VÉRIFIÉ PAR CHECKED BY	HX	2024-12-13
APPROUVÉ PAR APPROVED BY	HX	2024-12-13
ÉCHELLE SCALE	1:300	DATE 2024-12-13

NO. DESSIN
DRAWING NO. 65-686-230-006

NO. PROJET PROJECT NO.	REVISION	FEUILLE / SHIT
6542	0	4 / 12

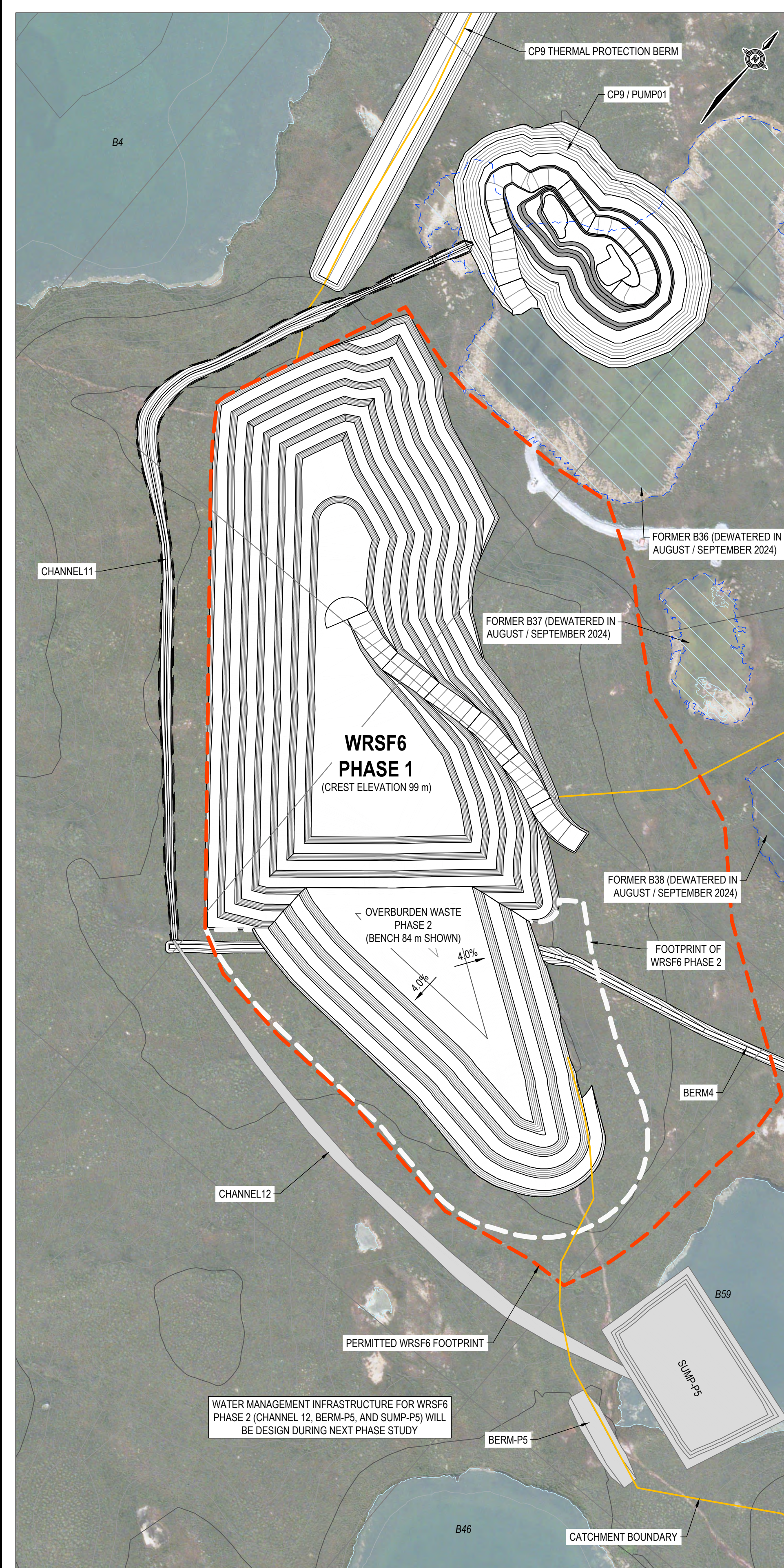

INTERNAL DESIGN GEOMETRY OF OVERBURDEN WASTE IN WRSF6 PHASE 2
SCALE = 1:3000

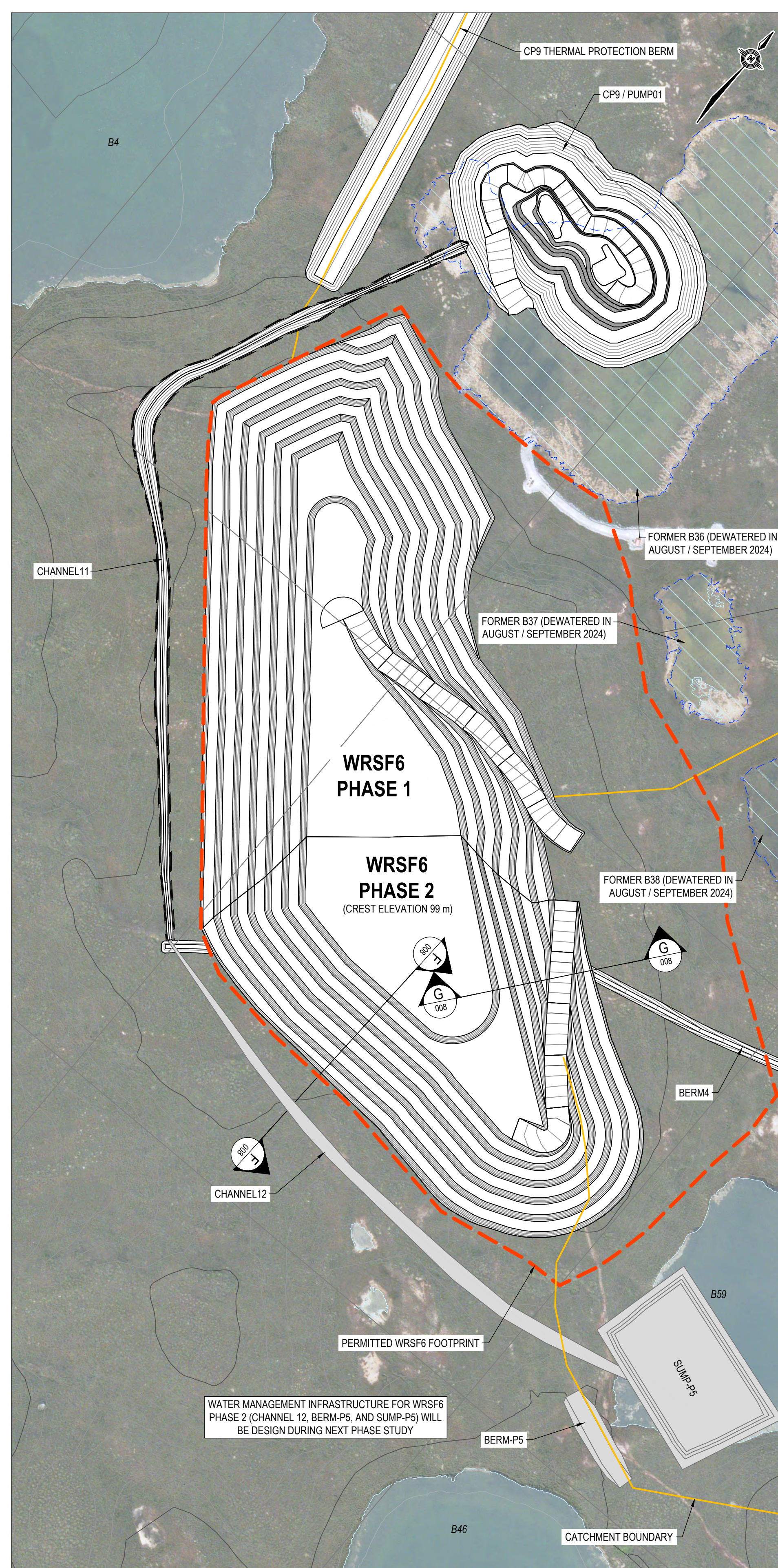

DESIGN GEOMETRY OF WASTE ROCK OUTSIDE SHELL FOR WRSF6 PHASE 2
SCALE = 1:3000

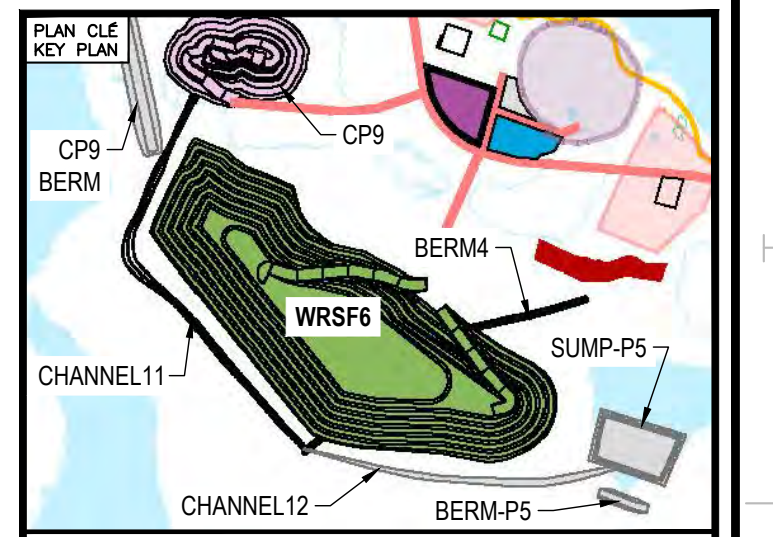

NOTES GÉNÉRALES / GENERAL NOTES

1. THE WRSF6 DESIGN PRESENTED HEREIN HAS BEEN BASED ON THE WASTE ROCK AND OVERBURDEN PRODUCTION PLAN THAT WAS PROVIDED ON JULY 17, 2024 AND THE CORRESPONDING PRELIMINARY WASTE ROCK AND OVERBURDEN DEPOSITION PLAN THAT WAS DEVELOPED FOR THE DESIGN OF WRSF6. THE WRSF6 DESIGN SHOULD BE REVIEWED OR UPDATED (IF REQUIRED) IF THE FINAL WASTE ROCK AND OVERBURDEN DEPOSITION PLAN FOR WRSF6 ESPECIALLY THE PLACEMENT PLAN FOR THE INITIAL BENCHES (69 m AND 74 m) OF THE WASTE ROCK AND OVERBURDEN IS DIFFERENT FROM THAT USED IN THE DESIGN.
2. THE MAXIMUM LIFT THICKNESS IN WRSF6 PLACEMENT SHOULD BE LIMITED TO 2.5 m FOR THE OVERBURDEN WASTE AND TO 5.0 m FOR THE WASTE ROCK.
3. ANY SNOW WITHIN THE FOOTPRINT OF WRSF6 SHOULD BE COMPLETED REMOVED PRIOR TO PLACEMENT OF OVERBURDEN WASTE AND WASTE ROCK IN WRSF6.
4. WASTE ROCK IDENTIFIED AS PAG WILL BE ENCAPSULATED WITHIN THE CENTER OF WRSF6. THE PAG STORAGE AREAS WILL BE LOCATED AT MINIMUM 15 m, IN A HORIZONTAL DISTANCE, FROM THE EDGE OF WRSF6.
5. TO REDUCE THE RISK OF THE FORMATION OF DEPRESSION ZONES AND POTENTIAL WATER PONDING, THE FINAL LIFT OF THE OVERBURDEN MATERIAL COULD BE PLACED WITH A SLOPE OF MINIMUM 4% FROM THE CENTER OF THE PILE TO THE PERIMETER.

INFORMATION CONTAINED HEREIN IS THE PROPERTY OF AGNICO EAGLE LTD. AND MUST BE RETURNED TO THE PROJECT OFFICE IMMEDIATELY UPON REQUEST. NO PART OF THIS INFORMATION IS TO BE REPRODUCED OR TRANSMITTED IN ANY FORM OR BY ANY MEANS, ELECTRONIC OR MECHANICAL, INCLUDING PHOTOCOPYING, RECORDING, OR BY ANY INFORMATION STORAGE AND RETRIEVAL SYSTEM. ALL RIGHTS ARE RESERVED.

DESSINS EN RÉFÉRENCE / REFERENCE DRAWINGS

TITRE / TITLE	# DWG



REV.	DATE	DESCRIPTION	PAR/ENI	APP.	CLIENT
0	2024-12-13	ISSUED FOR CONSTRUCTION	HX	HX	

REVISIONS

TITRE / TITLE
AGNICO EAGLE MELIADINE GOLD MINE
MELIADINE WRSF6 DETAILED DESIGN:
PHASE 2 PLAN VIEW

DESINÉ PAR / DRAWN BY	EL	DATE / DATE	2024-12-13
VÉRIFIÉ PAR / CHECKED BY	HX	DATE / DATE	2024-12-13
APPROUVÉ PAR / APPROVED BY	HX	DATE / DATE	2024-12-13
ÉCHELLE / SCALE	1:3000	DATE / DATE	2024-12-13

NO. DESSIN / DRAWING NO. 65-686-230-007

NO. PROJET / PROJECT NO.	REVISION	FEUILLE / SHEET
6542	0	5 / 12

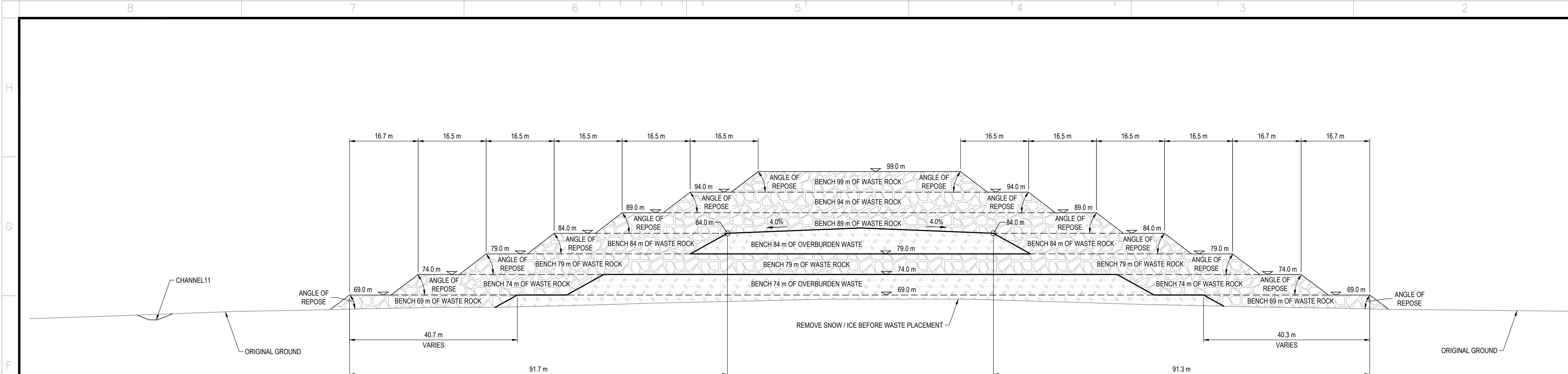

TYPICAL SECTION WITHOUT ACCESS RAMP
N.T.S.

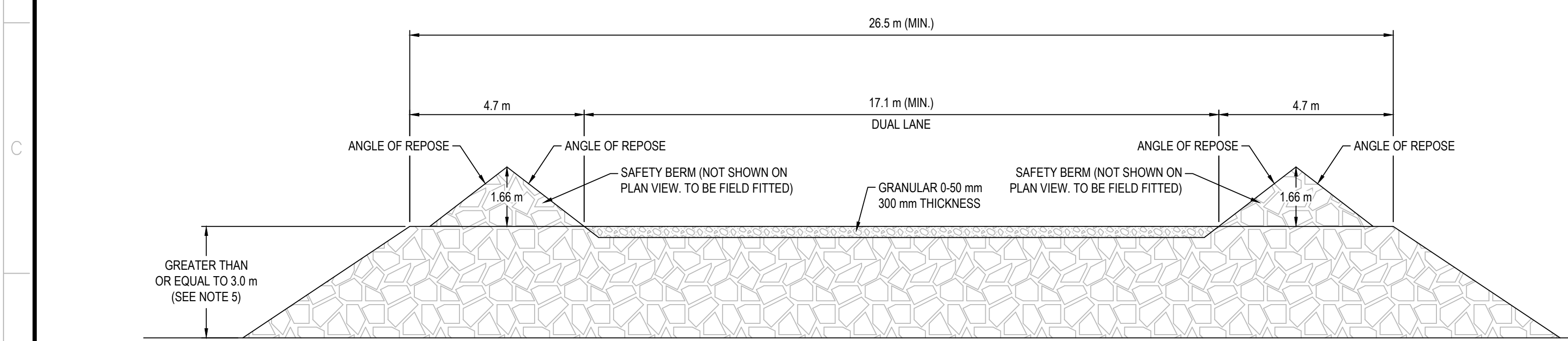

TYPICAL ACCESS RAMP FOR HAUL ROAD WITH TWO SIDE SAFETY BERMS
N.T.S.

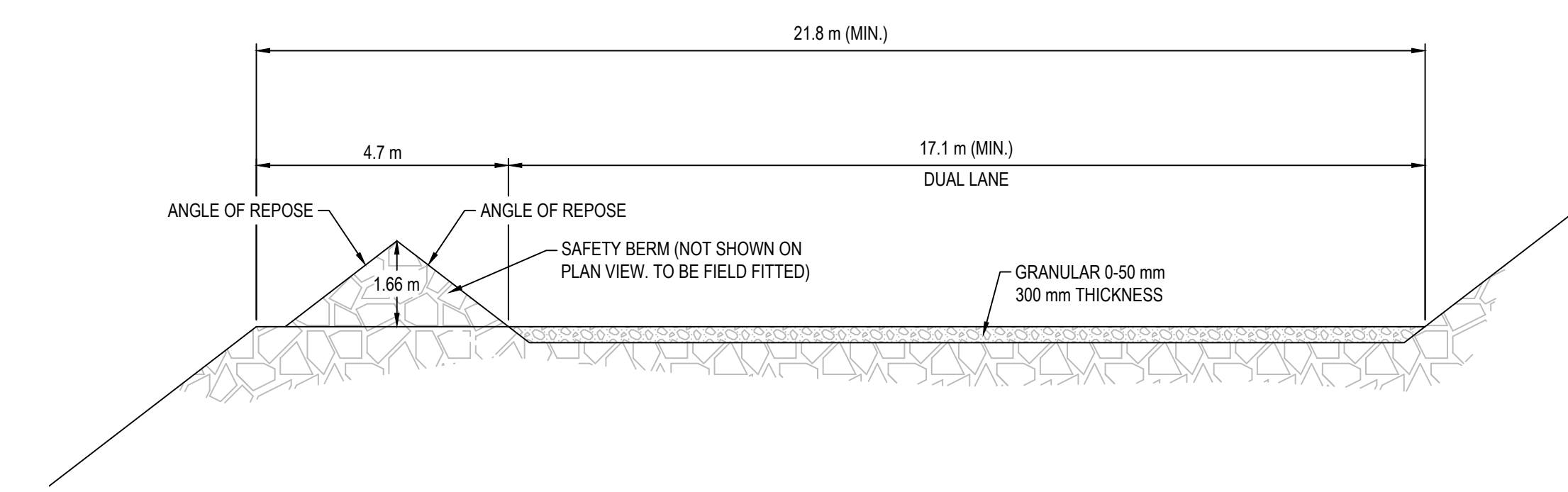

TYPICAL ACCESS RAMP FOR HAUL ROAD WITH ONE SIDE SAFETY BERM
N.T.S.

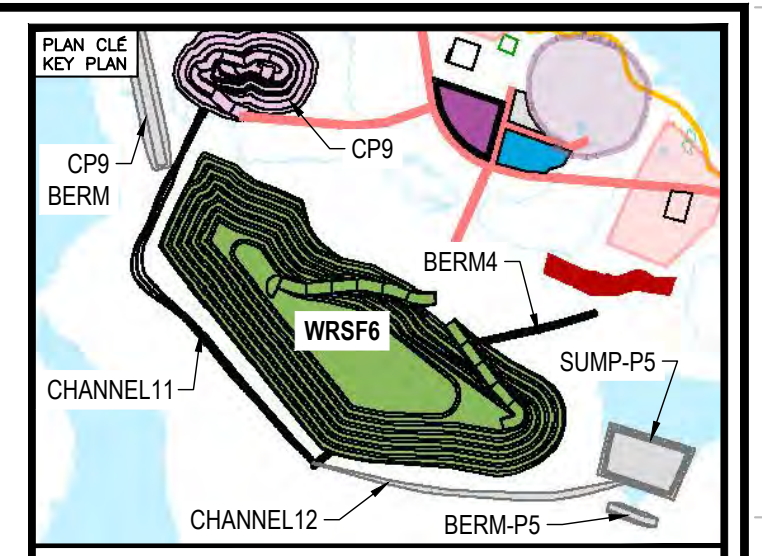

NOTES GÉNÉRALES / GENERAL NOTES

- THE WRSF6 DESIGN PRESENTED HEREIN HAS BEEN BASED ON THE WASTE ROCK AND OVERBURDEN PRODUCTION PLAN THAT WAS PROVIDED ON JULY 17, 2024 AND THE CORRESPONDING PRELIMINARY WASTE ROCK AND OVERBURDEN DEPOSITION PLAN THAT WAS DEVELOPED FOR THE DESIGN OF WRSF6. THE WRSF6 DESIGN SHOULD BE REVIEWED OR UPDATED (IF REQUIRED) IF THE FINAL WASTE ROCK AND OVERBURDEN DEPOSITION PLAN FOR WRSF6 ESPECIALLY THE PLACEMENT PLAN FOR THE INITIAL BENCHES (69 m AND 74 m) OF THE WASTE ROCK AND OVERBURDEN IS DIFFERENT FROM THAT USED IN THE DESIGN.
- THE MAXIMUM LIFT THICKNESS IN WRSF6 PLACEMENT SHOULD BE LIMITED TO 2.5 m FOR THE OVERBURDEN WASTE AND TO 5.0 m FOR THE WASTE ROCK.
- ANY SNOW WITHIN THE FOOTPRINT OF WRSF6 SHOULD BE COMPLETED REMOVED PRIOR TO PLACEMENT OF OVERBURDEN WASTE AND WASTE ROCK IN WRSF6.
- WASTE ROCK IDENTIFIED AS PAG WILL BE ENCAPSULATED WITHIN THE CENTER OF WRSF6. THE PAG STORAGE AREAS WILL BE LOCATED AT MINIMUM 15 m IN A HORIZONTAL DISTANCE, FROM THE EDGE OF WRSF6.
- TO REDUCE THE RISK OF THE FORMATION OF DEPRESSION ZONES AND POTENTIAL WATER PONDING, THE FINAL LIFT OF THE OVERBURDEN MATERIAL COULD BE PLACED WITH A SLOPE OF MINIMUM 4% FROM THE CENTER OF THE PILE TO THE PERIMETER.

INFORMATION CONTAINED HEREIN IS THE PROPERTY OF AGNICO EAGLE LTD. AND MUST BE RETURNED UPON REQUEST. REPRODUCTION, STORAGE, TRANSMISSION OR OTHER USE WITHOUT THE WRITTEN PERMISSION OF AGNICO EAGLE LTD. IS PROHIBITED.

DESSINS EN RÉFÉRENCE / REFERENCE DRAWINGS

TITRE / TITLE	# DWG
---	---
---	---
---	---
---	---



REV.	DATE	DESCRIPTION	PAR/ÉV	APP.	CLIENT
0	2024-12-13	ISSUED FOR CONSTRUCTION	HX	HX	

REVISIONS

TITRE / TITLE
AGNICO EAGLE MELIADINE GOLD MINE

MELIADINE WRSF6 DETAILED DESIGN:
TYPICAL SECTION AND ACCESS RAMP

DESSINÉ PAR / DRAWN BY	EL	DATE / DATE	2024-12-13
VÉRIFIÉ PAR / CHECKED BY	HX	DATE / DATE	2024-12-13
APPROUVÉ PAR / APPROVED BY	HX	DATE / DATE	2024-12-13
ÉCHELLE / SCALE	NOT TO SCALE	DATE / DATE	2024-12-13
NO. DESSIN / DRAWING NO.	65-686-230-009		
NO. PROJET / PROJECT NO.	6542	REVISION	0
		FEUILLE / SHEET	7 / 12

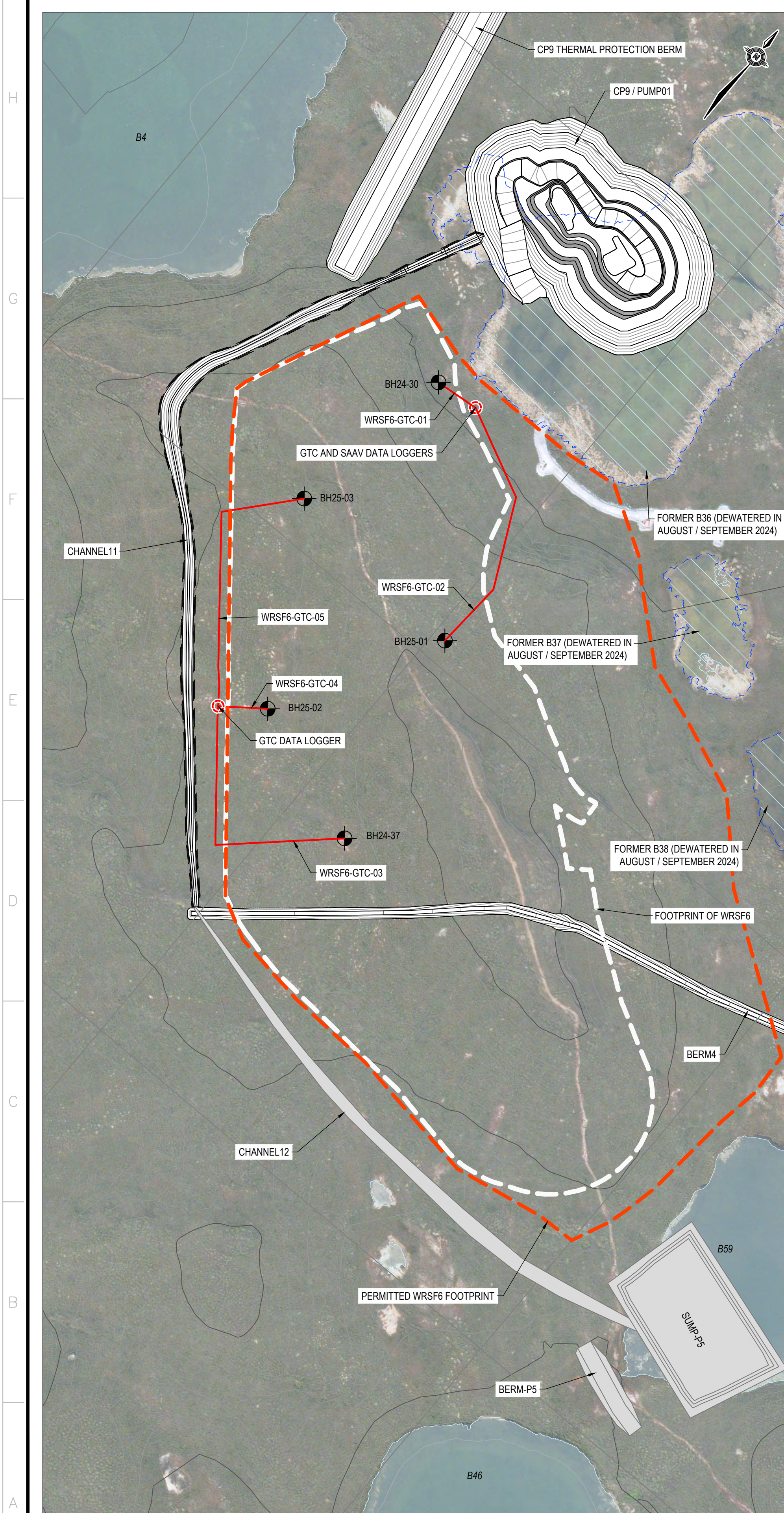

INTERNAL DESIGN GEOMETRY OF OVERBURDEN WASTE IN WRSF6 PHASE 2
SCALE = 1:3000

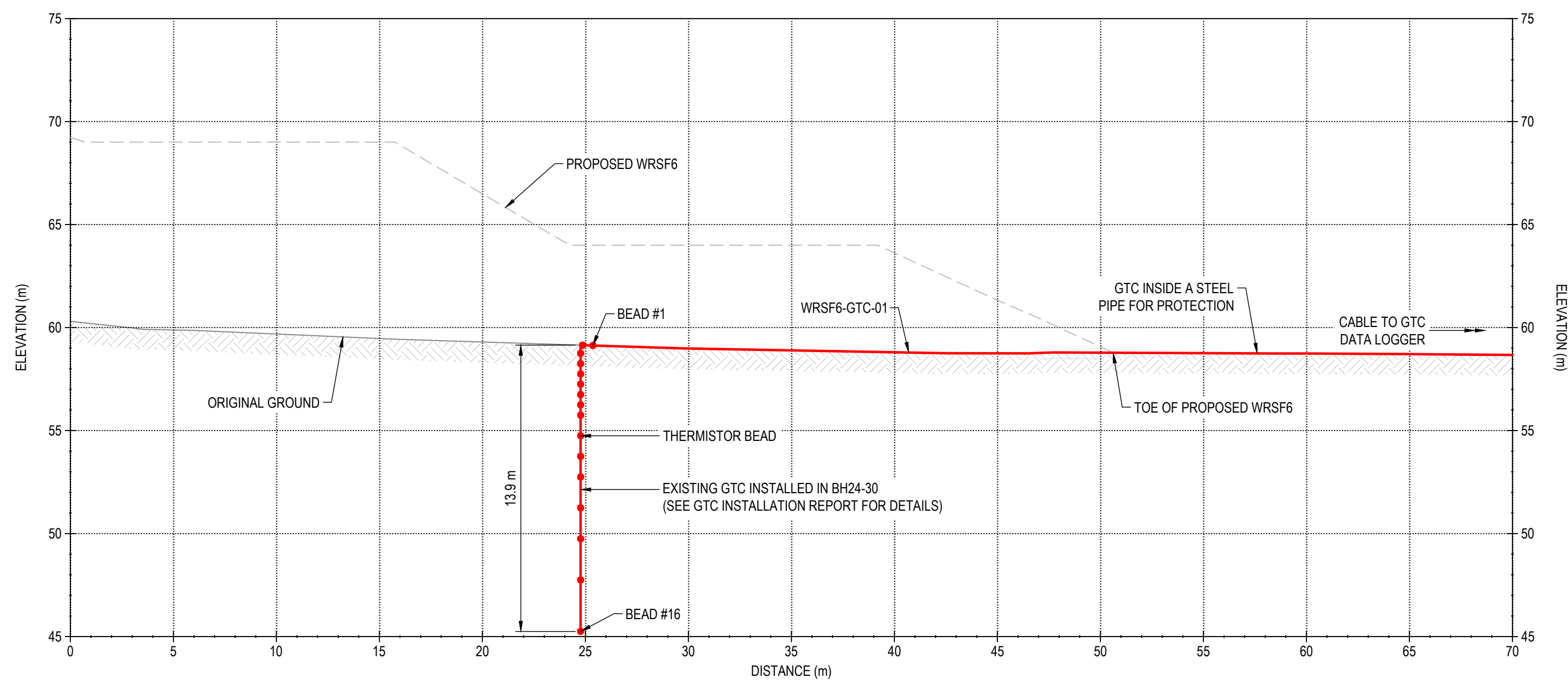

WRSF6-GTC-01 (BH24-30)
SCALE = 1:200

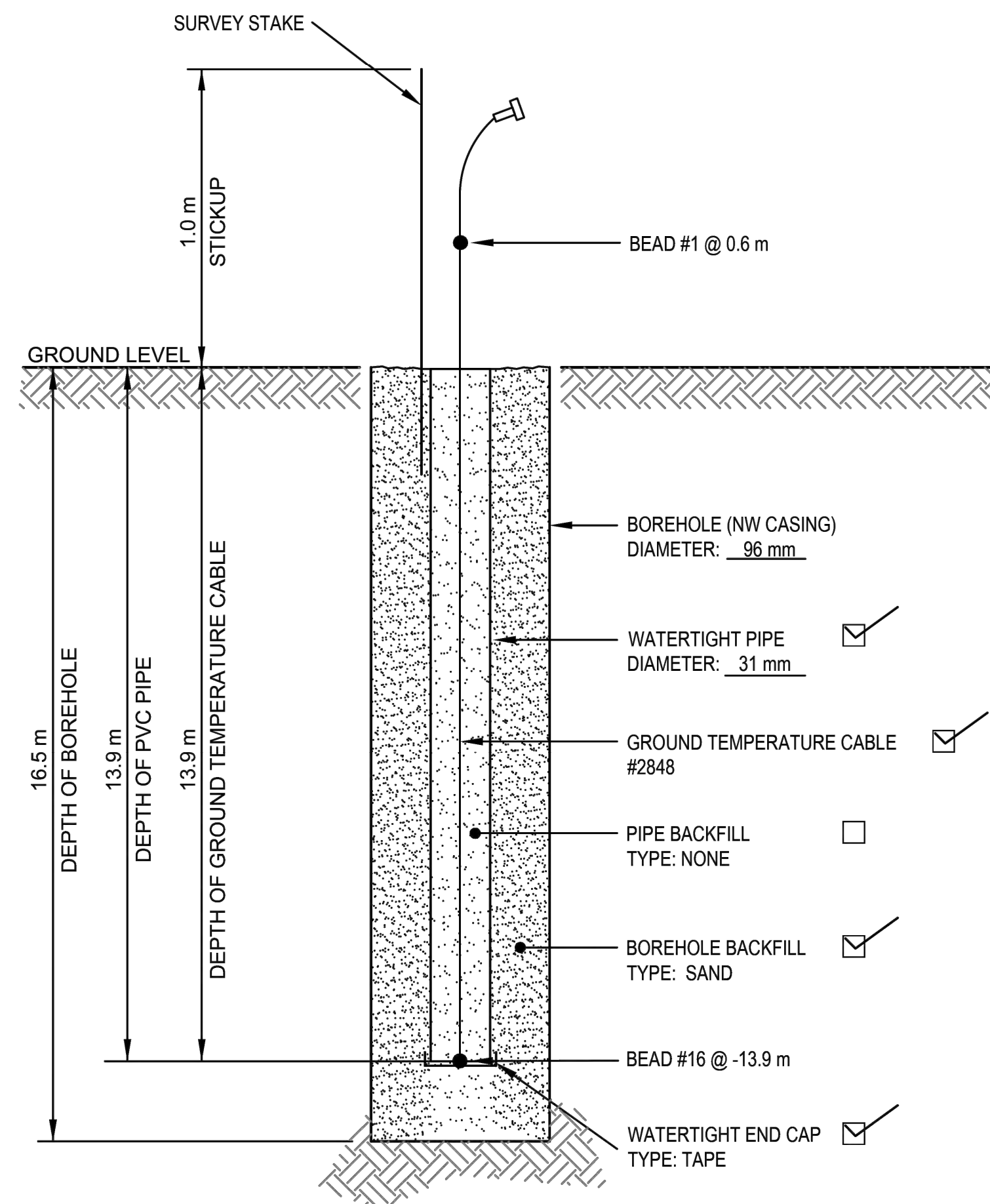

BEAD NO.	DEPTH BELOW OG
1	0.6
2	0.1
3	-0.4
4	-0.9
5	-1.4
6	-1.9
7	-2.4
8	-2.9
9	-3.4
10	-4.4
11	-5.4
12	-6.4
13	-7.9
14	-9.4
15	-11.4
16	-13.9

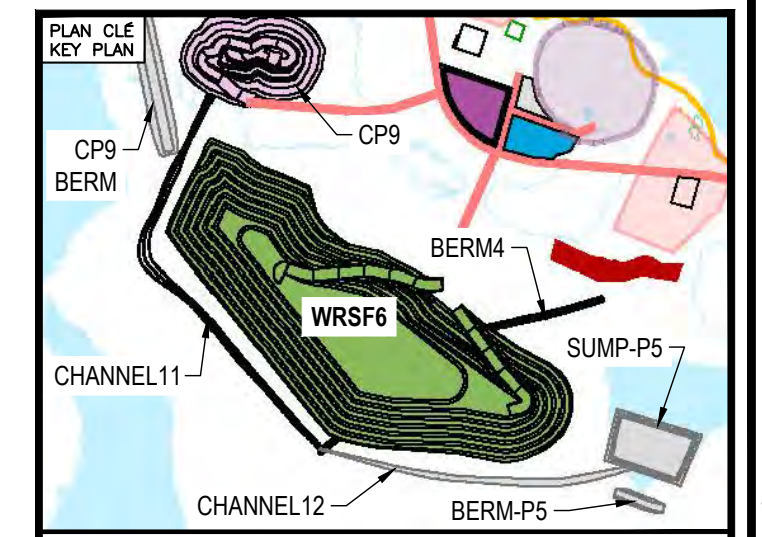

NOTES GÉNÉRALES / GENERAL NOTES

- A TOTAL OF 16 THERMISTOR BEADS FOR EACH GROUND TEMPERATURE CABLE.

INFORMATION CONTAINED HEREIN IS THE PROPERTY OF AGNICO EAGLE LTD. AND MUST BE RETURNED TO THE PROJECT OFFICE UPON COMPLETION. NO COPYING, REPRODUCTION, OR DISTRIBUTION IS PERMITTED WITHOUT WRITTEN PERMISSION. © AGNICO EAGLE LTD.

DESSINS EN RÉFÉRENCE / REFERENCE DRAWINGS

TITRE / TITLE	# DWG



REV.	DATE	DESCRIPTION	PAR/ENI	APP.	CLIENT
0	2024-12-13	ISSUED FOR CONSTRUCTION	HX	HX	

REVISIONS

NO.	DESCRIPTION

TITRE / TITLE
AGNICO EAGLE MELIADINE GOLD MINE
MELIADINE WRSF6 DETAILED DESIGN:
GROUND TEMPERATURE CABLE AND THERMISTOR
BEAD LOCATIONS FOR WRSF6-GTC-01

DESSINÉ PAR / DRAWN BY: EL	DATE / DATE: 2024-12-13
VÉRIFIÉ PAR / CHECKED BY: HX	2024-12-13
APPROUVÉ PAR / APPROVED BY: HX	2024-12-13
ÉCHELLE / SCALE: AS SHOWN	DATE / DATE: 2024-12-13

NO. DESSIN / DRAWING NO. 65-686-230-010	REVISION / FEUILLE / SHIT: 0 / 8 / 12
NO. PROJET / PROJECT NO. 6542	

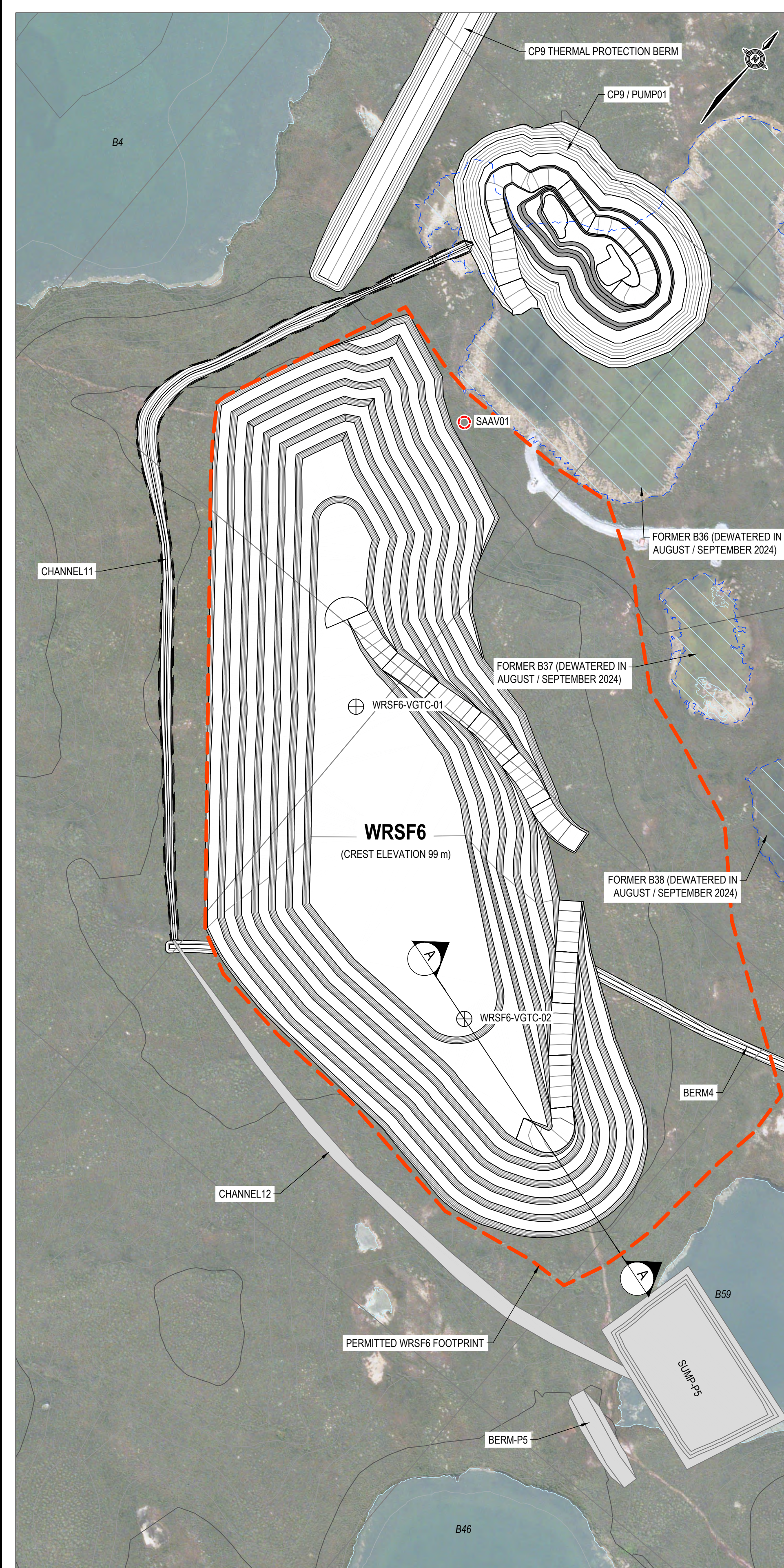

PLAN VIEW SHOWING LOCATIONS OF GROUND TEMPERATURE CABLES FOR WRSF6
SCALE = 1:3000

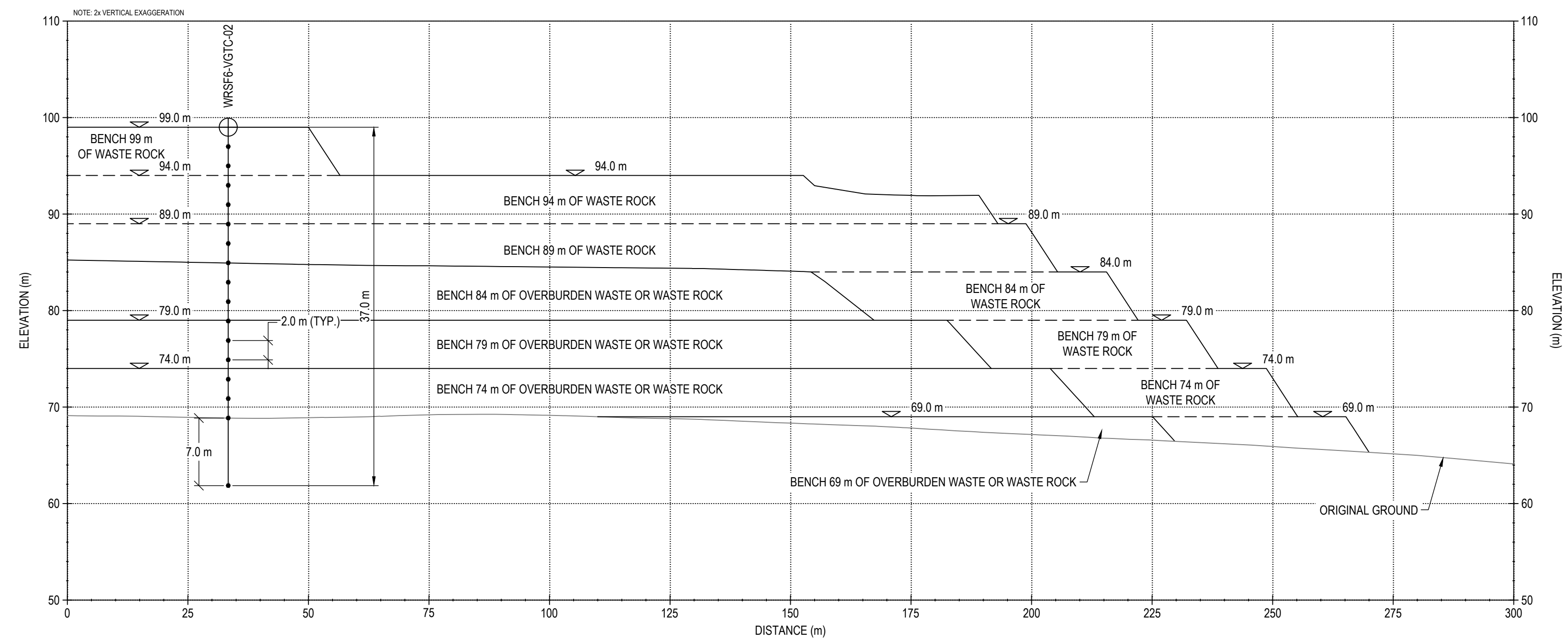

A INSTRUMENTATION
SCALE: 1:500

WRSF6 GTC AND SAAV LAYOUT POINTS		
POINT	NORTHING	EASTING
BH24-30	6 986 719.00	539 341.00
BH24-37	6 986 306.00	539 564.00
BH25-01	6 986 523.68	539 513.32
BH25-02	6 986 356.31	539 420.57
BH25-03	6 986 542.28	539 312.64
SAAV01	6 986 723.61	539 385.99
WRSF6-VGTC-01	6 986 444.00	539 483.00
WRSF6-VGTC-02	6 986 279.00	539 759.00

WRSF6 VGTC BEAD SPACING AND LENGTH		
ELEVATION (m)	GTC BEAD	GTC BEAD SPACING (m)
99.0		
98.0	1	0
97.0	2	1
96.0	3	1
95.0	4	1
93.0	5	2
91.0	6	2
89.0	7	2
86.0	8	3
83.0	9	3
80.0	10	3
77.0	11	3
74.0	12	3
71.0	13	3
68.0	14	3
65.0	15	3
62.0	16	3

CABLE LENGTH: 39 m = 37.0 m FROM TOP OF WRSF6 TO 7 m BELOW THE EG PLUS 2.0 m LEAD LENGTH

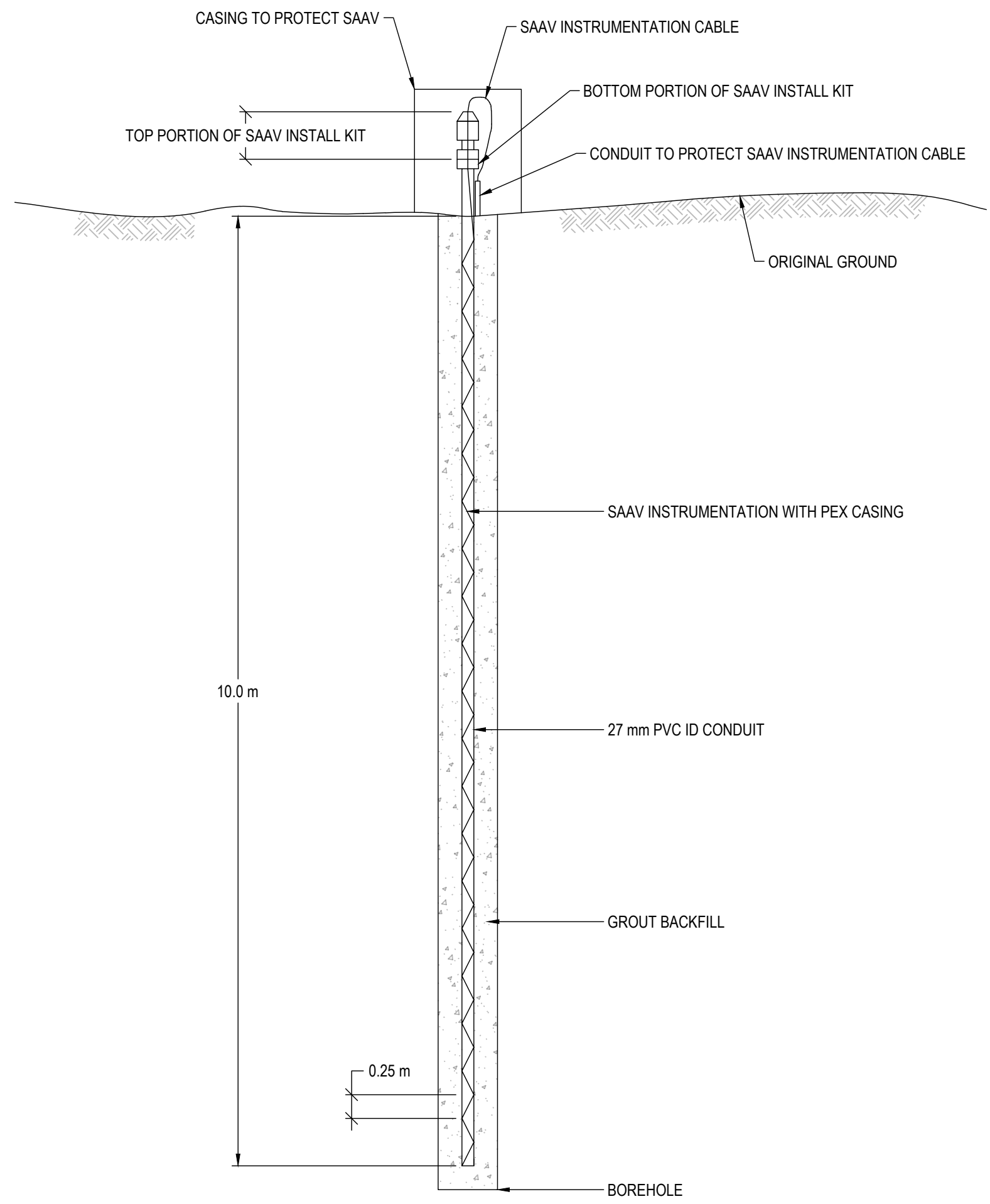

TYPICAL SECTION - SAAV
SCALE: 1:50

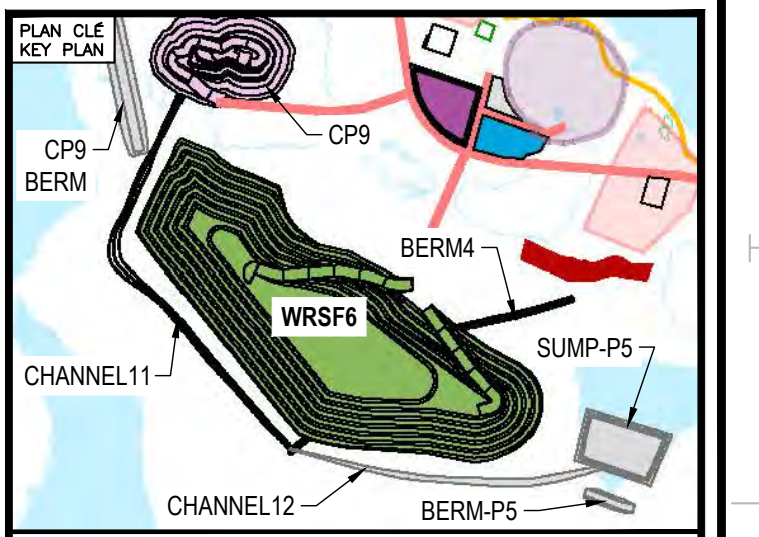

NOTES GÉNÉRALES / GENERAL NOTES

- A TOTAL OF 16 THERMISTOR BEADS FOR EACH GROUND TEMPERATURE CABLE.
- ONE 10 m DEEP SHAPEARRAY INCLINOMETER BETWEEN WRSF6 TOE AND PUMP01 OPEN PIT.
- THE GROUND TEMPERATURE CABLE CONFIGURATION SHOWN IN SECTION 'A' FOR WRSF6-VGTC-02 APPLIES TO WRSF6-VGTC-01.

L'INFORMATION CONTENUE EST LA PROPRIÉTÉ DE AGNICO EAGLE LTD. ET DOIT ÊTRE RETENUE PAR VOUS. S'IL Y A DES MODIFICATIONS, VOUS EN ÊTES RESPONSABLES. VOUS ÊTES RESPONSABLES DE VÉRIFIER LA PRÉCISION DE TOUTES LES DONNÉES ET DE LES FAIRE CORRIGER SI BESOIN EST. VOUS ÊTES RESPONSABLES DE VÉRIFIER LA PRÉCISION DE TOUTES LES DONNÉES ET DE LES FAIRE CORRIGER SI BESOIN EST. VOUS ÊTES RESPONSABLES DE VÉRIFIER LA PRÉCISION DE TOUTES LES DONNÉES ET DE LES FAIRE CORRIGER SI BESOIN EST.

DESSINS EN RÉFÉRENCE / REFERENCE DRAWINGS		
TITRE / TITLE	#	DWG



REVISIONS			
REV.	DATE	DESCRIPTION	APP. CLIENT
0	2024-12-13	ISSUED FOR CONSTRUCTION	HX HX

TITRE / TITLE
AGNICO EAGLE MELIADINE GOLD MINE

MELIADINE WRSF6 DETAILED DESIGN:
GROUND TEMPERATURE CABLE, THERMISTOR BEAD
AND SHAPEARRAY INCLINOMETER LOCATIONS

DESSINÉ PAR / DRAWN BY	EL	DATE / DATE	2024-12-13
VÉRIFIÉ PAR / CHECKED BY	HX	DATE / DATE	2024-12-13
APPROUVÉ PAR / APPROVED BY	HX	DATE / DATE	2024-12-13
ÉCHELLE / SCALE	AS SHOWN	DATE / DATE	2024-12-13
NO. DESSIN / DRAWING NO.	65-686-230-014		
NO. PROJET / PROJECT NO.	6542	REVISION	0
		FEUILLE / SHEET	12 / 12

Address not found

📍 294°NW (T) 📍 15 N 539620 6986334 ±4m ▲ 65m



WRSF6 - Photo 1: WRSF6: Overview of WRSF6 crest from bench 74 m. Facing northwest.



📍 339°N (T) 📍 63.005079°, -92.219027° ±10m ▲ 67m



WRSF6 - Photo 2: WRSF6: Overview of WRSF6 crest from bench 74 m. Facing north.

Address not found

📍 128°SE (T) 📍 15 N 539622 6986330 ±4m ▲ 67m



WRSF6 - Photo 3: WRSF6: Overview of southeast side benches and slopes, Berm4 in the background. Facing southeast.

North East Elevation

📍 231°SW (T) 📍 63.004441°, -92.217334° ±4m ▲ 68m



WRSF6 - Photo 4: WRSF6: Overview of southeast side benches and slopes, Berm4 in the background. Facing southwest.

North East Elevation

📍 230°SW (T) 📍 63.009998°, -92.215693° ±3m ▲ 57m



WRSF6 - Photo 5: WRSF6: Overview of WRFS6, photo taken from the road to pump. Facing southwest.

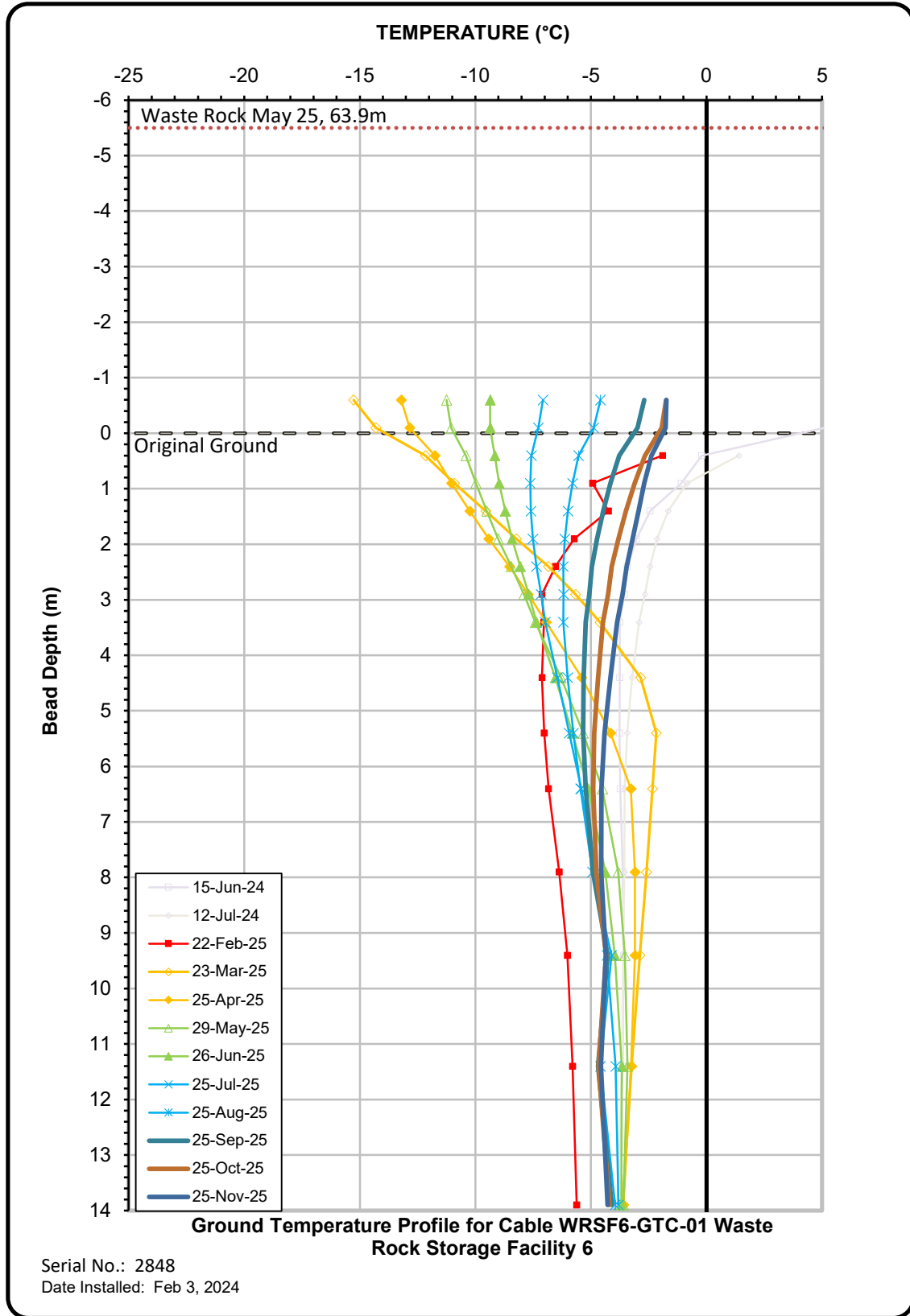

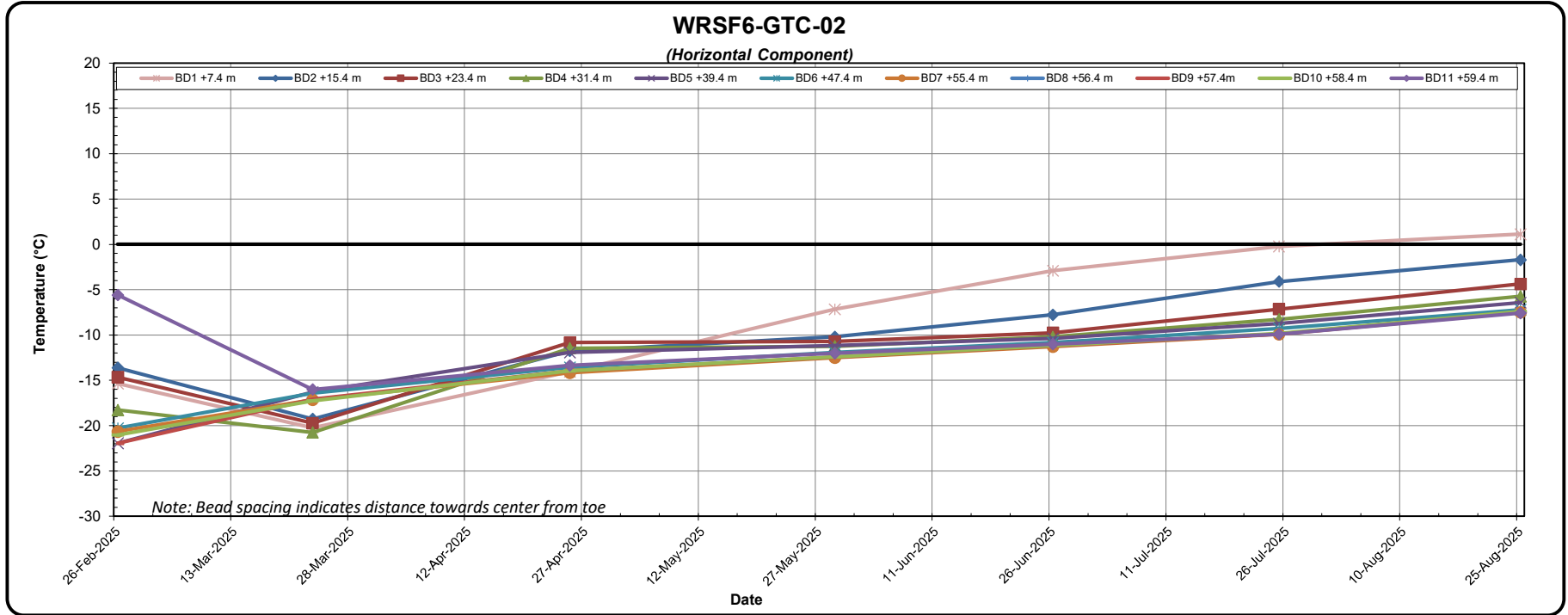

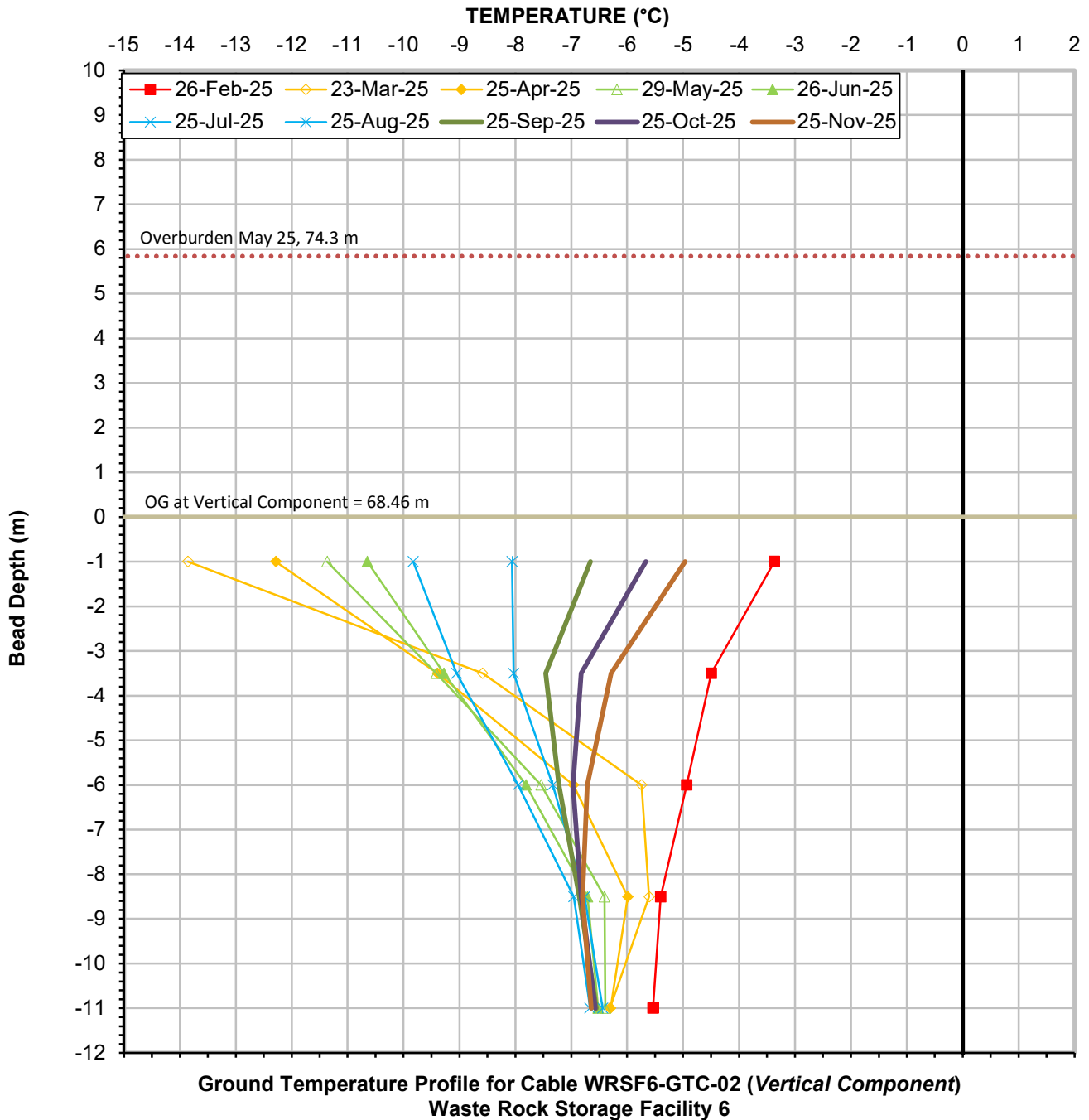

Serial No.: TS6098
 Date Installed: February 24, 2025



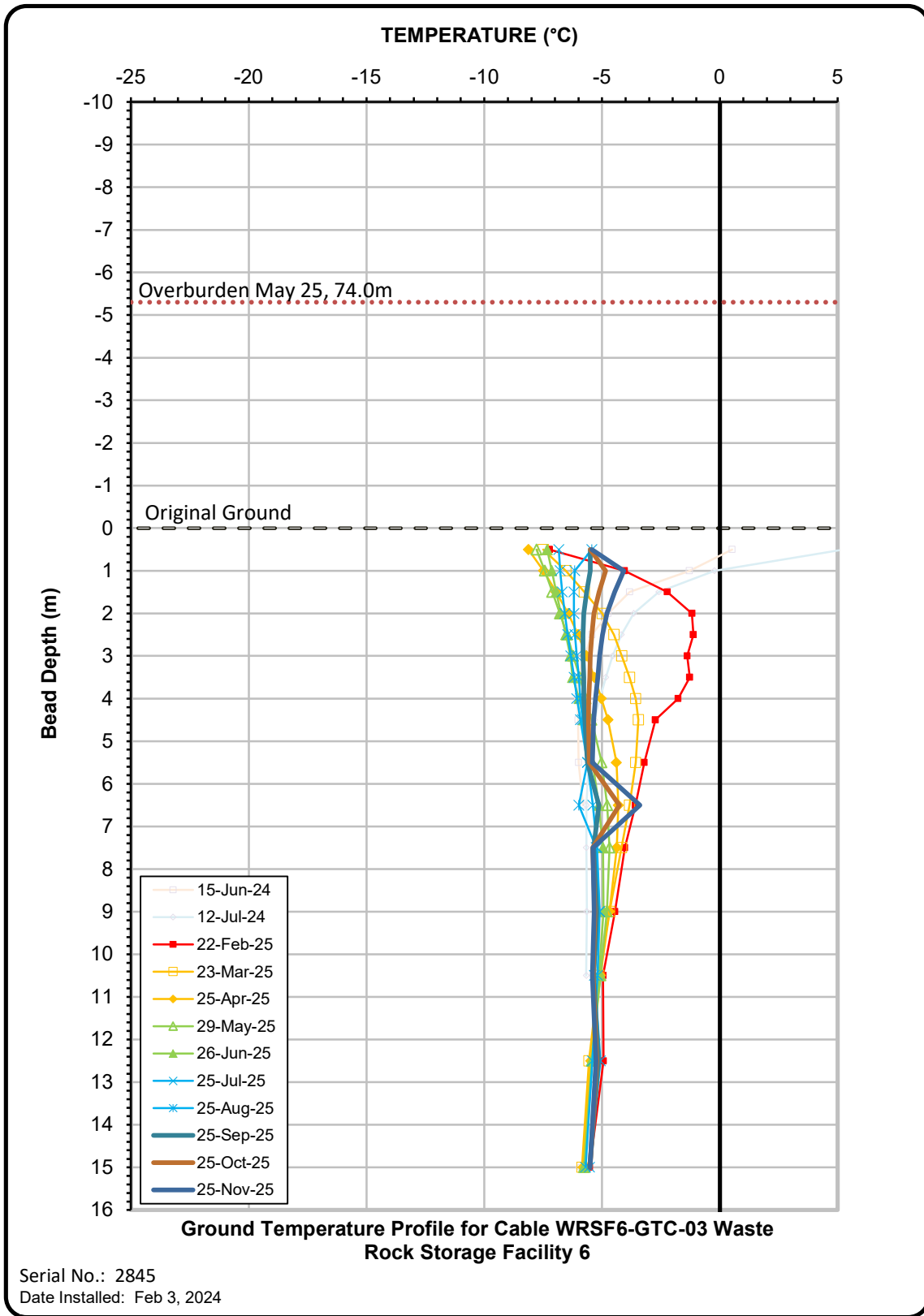

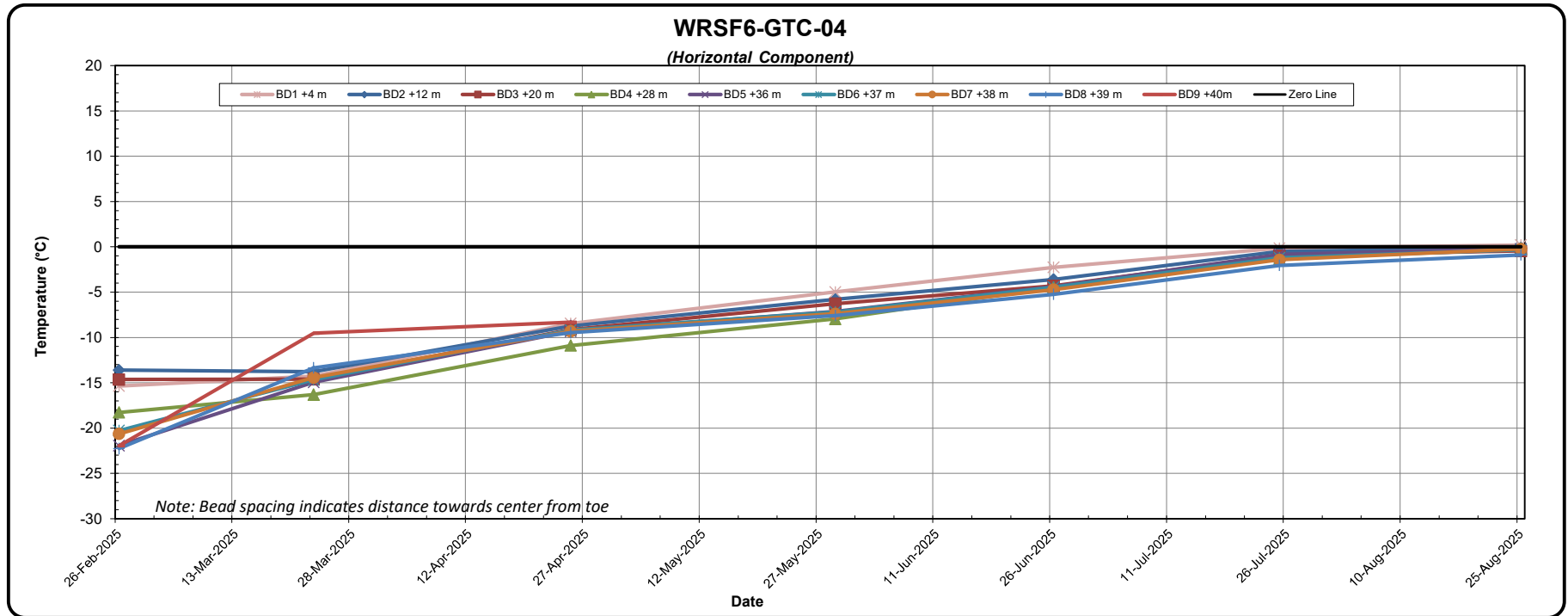

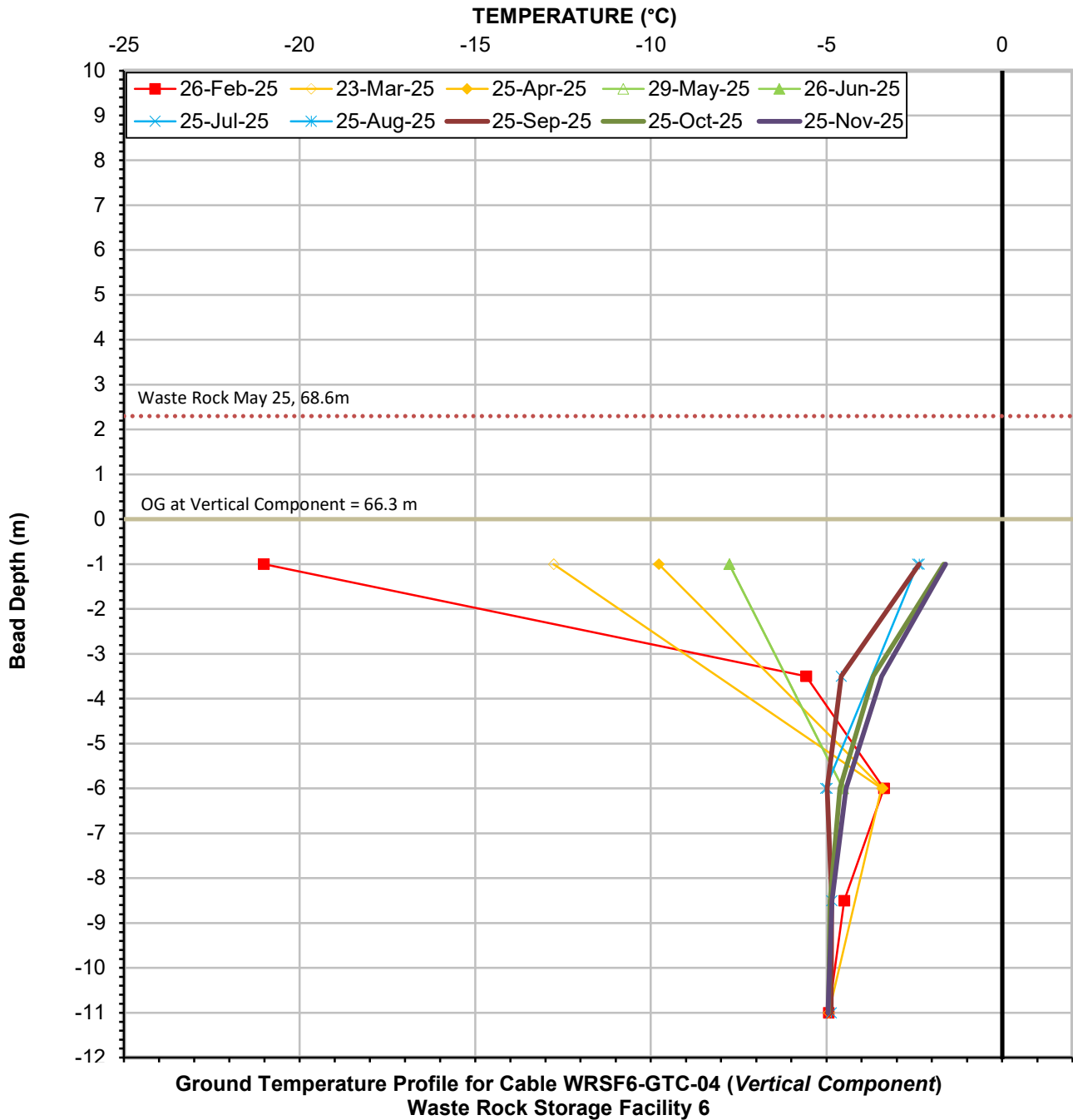

Serial No.: TS6112
 Date Installed: February 24, 2025



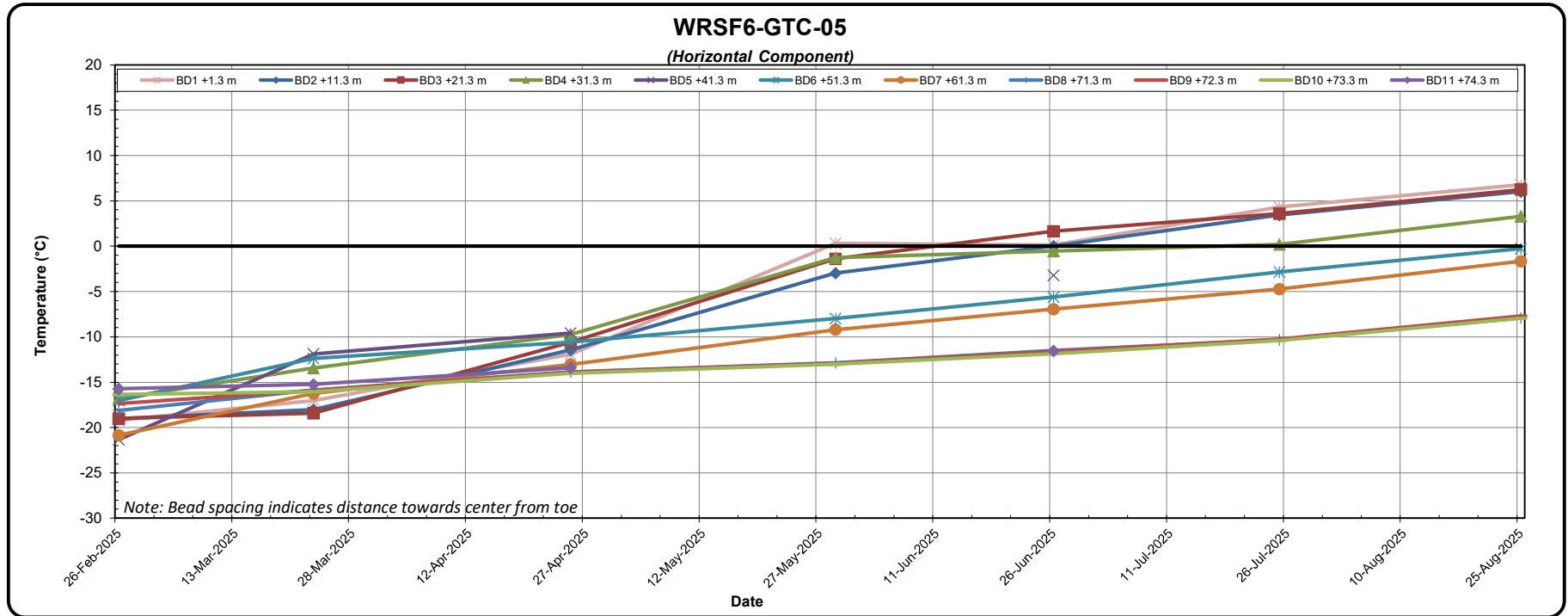

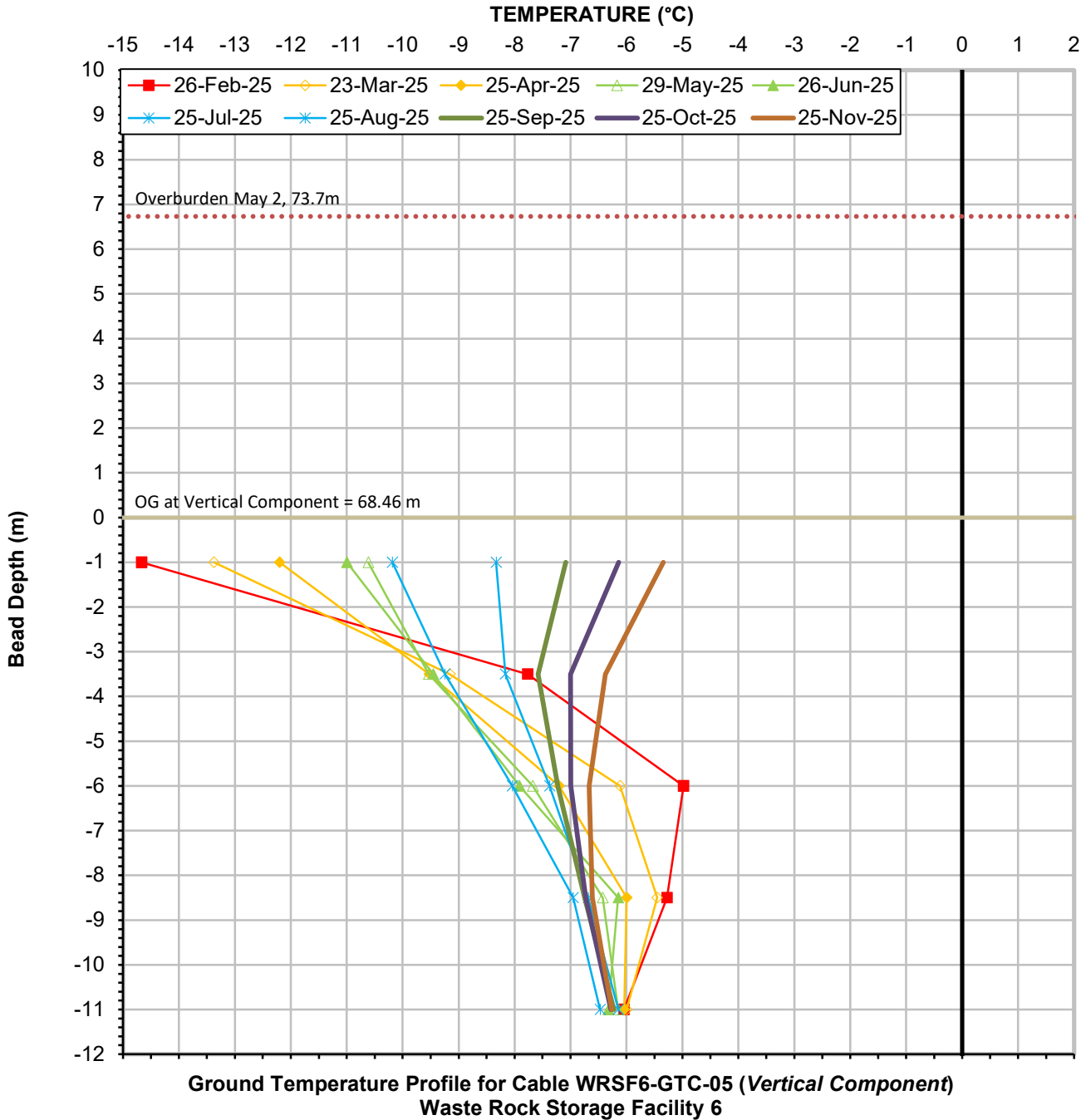

Serial No.: TS6099
 Date Installed: February 26, 2025



APPENDIX O

SITE ROADS

South East Elevation

☉ 317°NW (T) ● 15 N 538006 6990670 ±4m ▲ 69m



704-ENG.EARC03140-46
28 Aug 2025, 15:40:46

**Site Road -
Photo 1:**

Site Road: Overview of the road to Emulsion AN Pad and storage area. Facing northwest.

North Elevation

☉ 202°S (T) ● 15 N 537636 6990698 ±4m ▲ 67m



704-ENG.EARC03140-46
28 Aug 2025, 15:16:31

**Site Road -
Photo 2:**

Site Road: Overview of the road to Emulsion AN Pad. Facing south.

North West Elevation

📍 135°SE (T) 📍 15 N 538450 6989582 ±4m ▲ 54m



**Site Road -
Photo 3:**

Site Road: Overview of CP3 access road. Facing southeast.



📍 340°N (T) 📍 63.036769°, -92.220000° ±3m ▲ 66m



**Site Road -
Photo 4:**

Site Road: Overview of Landfarm access road. Facing north.



**Site Road -
Photo 5:**

Site Road: Overview of exploration camp diffuser access road. Facing west.



**Site Road -
Photo 6:**

Site Road: Overview of SP3 access road. Facing north.

North Elevation

📍 201°S (T) 📍 15 N 539421 6990592 ±6m ▲ 48m



704-ENG.EARC03140-46
28 Aug 2025, 16:04:04

**Site Road -
Photo 7:**

Site Road: Overview of water treatment plant intake access road. Facing south.

Address not found

📍 12°N (T) 📍 15 N 539506 6989054 ±13m ▲ 83m



704-ENG.EARC03140-46
31 Aug 2025, 13:51:52

**Site Road -
Photo 8:**

Site Road: Overview of paste plant access road. Facing north.