B2Gold Nunavut Ikummadjutiqarvik – Ahiagut, Irininaqtut Ahiruiyullu, unalu Atauttimiittunik Ayungnautiqaqtunik

TSX **BTO**
NYSE AMERICAN **BTG**
NSX **B2G**

NIRB KINGULLIQ INUNGNUN TUHAADJUTIT

IIDJIRURVIA 2024

NIUVIQTITTINIQ | **ILITTUQHARNIQ** | **KIINAUYANUT** | **HANANIQ** | **AULADJUTINUT**

QAYAGINIKKUT NAUNAITKUTIT

Piliurninga qanurittaakhaanik piliurningalu naunaiyainiq tuniyauyuq uumani uqaqtakhangit naunaiqtaa atauttimut piliurninga uumani uyarakhiurvinga B2Gold aulapkaiyuq 100 pusaatigut havauhikhaq tunngavinga. Takulugu Ukiuq Tamaat Ilitturipkaidjutikkut Titiraq ubluqaqtuq Qiqailruq 30, 2022 (“2022 AIF”) uqautiginikkut nanminirinikkut piyumayaptingni uvani uyaraghiurvik B2Gold aulahimayuq. Una katimadjutikhaq ilauqaqtuq naunaittunik “tautukhugit naunairutikhangit” unalu “tautukhugit uqaqtangit” (atauttikkut hivunirmut-ihumagiplugit uqaqtaingit) talvani naunaitkutingni atuqtauyukharnik Kanaitian unalu United Statesmi tutquqhimayut malikhautikhangit, ilauyullu: havaaqhangit; takunnaqtuq; maliktakhat; hivunikhangit; itqungniarutit; uvvalu aallat naunaitkutit mikhaagun hivunngani uvvaluuniin itqungniaqhimayut maniliqinikkut uvvalu auladjutikkut havauhiit, kuulumik havaktakhat uvvalu niuvaaningit, maniliurutit uvvalu maniinnait auladjutait, uvvalu akituyut akiit (aulayut uvvalu aulahimanngittut) uvvalu auladjutikkut akiit, ilauyut itqungniarutit maniinait auladjutait akiit uvvalu AISC-kkut, uvvalu maniitigut katitiqhimayut uvvalu uyarakhiuqtit pihimayut; ilauyut, kikliqaqhimaittumik: nalautaarauyut kuulumik hanadjutinik, maniinaq aulanikut akituniginik AISC-kkullu atautimuuqhimayunik uyarakhiurvikmilu 2023-mi; attautimun katitiqhimayut maniinait auladjutait akiit haffumunga 2022 qitqani $610 unalu $660 atauhiq uqumaidjuhia ausiagut unalu AISC qitqani $1,010 unalu $1,050 atauhiq uqumaidjuhia ausiagut; Atauttimut katitiqhimayut kuulumik piliuqhimayait akunngani 1,000,000-mit 1,080,000-mut uqumaidjuhia ausiagut 2023-mi, maniit aulanikhainik akikhait akunngani $670 unalu $730 atauhirmi uqumaidjuhia ausiagut unalu AISC-mik akunngani $1,195 unalu $1,255 atauhirmut uqumaidjuhia ausiagut; piniaruknaqhiuq Fekola Avikturhimanirmi tunigiami saprolite-mik hunavalungnik nirigiami Fekola ilaurutikhaliurvik aullaqtiqtuq pingahuani tatqirhiutini 2023-mi; qakugungurangat qanurilinigilu ilittuqhaunmik Fekola-mi Nunami ihivriuriagani havaat manikhaqhiurutit avaliittumik hivuuranaqtuq ilaurutikhaliurvingmik; piniarungnarhijun Fekola-mik ayurnavyaktunik piliuriami 800,000 uqumaidjuhia ausiagut kuulumik atauhirmi ukiumi aullaqtiqluni 2026-mi; piniarungnaqhiyuq Fekola-mik ayurnaqtunik piliuriami 800,000 uqumaidjuhia ausiagut kuulumik atauhirmi ukiumi taimaa 10-nik ukiunik; B2Gold-nguyuq atulaaqtut avaqhautaa Calibre’t-nik hanayainik; hanaqidjutikkut tautuktuuyaaqtaminik hamani B2Gold uvvalu niriuktauyuq mikhaagun piniarungnaqhiyut hapkua Hanningayuq Kuulumi Aviktuqhimayuni, ilauyut Goose havaaghat uvvalu George Project; pittaarninnga ihuarhigiami B2Gold-mik igluqpiliurniq unalu nunaryuaptikni aulapkaidjutingit havaktingit, ihuaqtumut ayuittiaqtumik ungahiktumi, alappaarnaqtumi hilamut piyuq; piliurniaruknaqhiuq Hanningayuq Kuulumik Aviktuqhimania, unalu akingit akiliqtaunginnarialik aallamik avugiiktumik B2Gold-mut tigumidjutiqaqtut; piniarungnarhijuq napqtirnikkut aularaanginnaqtunik aturutikhanik igluqpamik uvani Haningayuq Kuulumi Nunami ilaliutinikkullu auladjutikhanik ihuaqtunik piniarhimadjutikhanik; ikaangnighait, piyaukpata uvvalu niriuktauyut hulaqutit hapkununga tigumidjutiqaqtunun, apiqhuiyit uvalu pitquyauyut angigutait; itqungniarutit; takunnaqtumik; maliktakhat; hivunikhangit; itqungniarutit; uvvalu aallat naunaitkutit mikhaagun hivungani uvaluuniin itqungniaqhimayut maniliqinikkut uvvalu auladjutikkut havauhiit, kuulumik havaktaghat uvalu niuvaanirit, maniliurutit uvalu maniinait auladjutait, uvalu akituyut akiit (aulayut uvalu aulahimangitut) uvvalu auladjutikkut akiit, ilauyut itqungniarutit maniinait auladjutait akiit uvvalu AISC-kut, uvvalu maniitigut katitiqhimayut uvalu uyarakhiuqtit pihimayut; aulahimaaqtumik havaktaaqluni havaqatigilugit tigumidjutiqaqtut, ilauyut kihimi kikliqangitut nunamingni nunallaanun uvalu tamaita aktilaangit kavamatkut; B2Gold’ip aullaraanginnaqtumik hivulliutiyakhanik pivalliadjutikhanik havaakhamik ilitaqhidjutikhanik Nunaqaqqaaqhimayut uqaqtainnik imaalu ihumaluutaujut imaalu hivituyumut Inuliqutit-maniliugutit ikayuutikhat tahamanng. Tamaita uqauhiuyut uvani uqauhikhami ihuaqhidjutauyut huliviuyunik pivallianikulluuniit nahuuriyaqqut hivunikhami hivumut ihumagiyavut uqauhiuyut. Hivumut-pivallianingit uqauhiuyut taimannit taimainngittuq, taimainginnanngittuq, naunaiyaqhimayut tainiitigut imaa “ihumagiyauyut”, “upalungaiyautit”, “niriuqtut”, “kangiqhiyangit”, “havaakhat”, “pilaaqtut”, “piyaaqtut, “kiinauyatigut”, “kangiqhiyaaqtut”, “pinahuarlutik”, “pilaarunaqhiyat”, uvvaluuniin “ukpiriyangit” aadjikkutaanit ilitturnahuaqtut ihuittumik ilitturahuaqtut, hulidjuhiilluuniit qanuriliurnirluuniit “piyukhauyut”, “piniarungnaqhiyut”, “pilaaqtut” ”, “pidjutait” “piyukhauyut” uvvaluuniit “piyukhautayungnaqhiyut” atuqtauyut. Tamaita hivumut-pihimayut uqaqhimayut pihimayut ihumagiyaitigut uvvalu itqungniarutit atannguyap ubluanin uqaqtauyut havaktauhimayut.

Hivumut-qiniqhianikkut uqaqhimayut ilauyut ihumagiyauyut, qayangnautit nalunaqtullu, ilangit kitut avatqumayut B2Gold’s uvaluuniin Sabina’s munaridjutait, ilauyut qayangnautit ilauyut uvaluuniin ilauyut hapkununga: idjuhikkut qayangnautit, akiit uvalu nalunaqtut ilauyut ilaupkaqlugit nanminiqaqtut nakuuyumik uvalu qayangnautit pihimaitumik tamainik uvaluuniin quyaginaq nigiuktauyut ikayuutit tughiqtauyup Maniliqutit, uvaluuniin qayangnautit taapkua nigiuktauyut ikayuutit tukhiqtauyumun Tughiqtauyut Atuqtauyut tamaat ilitugiyaulimaitut uvaluuniin hivituyumik pihimaitumik tamainik uvaluuniin quyaginaq nigiuktauyunik; ilittuqpalliayuq hulinirnut, aallannguqhimagumik aahiit nigiuktauyut ikayuutit tukhiqtauyumun ilihimaluni taimaaqtirnirmun Angirutip;taamna qayangnautit taapkua tughiqtauyut Manikttuutit atuqtaulimaitut niriuktauyumi, uvaluuniin tamaini; hivitunia qanuraaluktutlu QALAGJUARNIQ-19 qalagjuarniq nunarjuami aanniarutinga, nakuuninnga pittailigiami qanuriliurutingit qanuriliurutingillu iliuraqtaujut Havakvinga kiugiami QALAGJUARNIQ-19 aaniarutinga, unalu, kihimi kikliqangittut ukununnga, inungnut qaniglivallaaruiqlutit, ihariagiyaungittut tingmitailiniq, havaanut pihimmaarniq ihumaliurut, akhuurutingillu ikikliyuumiriami urhuqyuaqtarvinga ulapiqutingit; amigaiqyuumilugit tingminikkut pittailidjutit inungnun uvaluuniin hunanun uvalu ikiliyuumiqlugit piyaarnirit Havagviup uhidjutilutik uvalu ihuaqhailutik; nunaryuaptikni tamainni maniliqinirmut unalu kavamaliqinirmut ulapiqutingit pipkaidjutiyuq nutaaq macroeconomic qanurittaakhaanik unaluuniit pihimmaaqtuq ayurhautimik ukunanit Russia unalu Ukraine; aalanguqataaqtut havigalgit akiit uvalu B2Gold’s atuqtauyut; aallanguqtirutit taaksikkut maligani; qayangnautit pihimayut qiniqhianirmun, pivallianirmun uvalu uyagakhiungnikkut hulidjutit; naluyauyukhaq tutquumavinga ikayuutingillu itqurnarutingit; pingitkumik auladjutikharnik, akikhangit allanikluuniit nallautiqhimayunik; atuqtauluaqtut, pivallianikkut upalungaiyautit uvalu akiit aalakiit hunat itqungniarutinin iluaniitut hamani, uvaluuniin B2Gold’s aturuminarnirit uvalu aalat naunaiyautit; pittaarluni pittaalaqiyaami munariyaamilu kitunik laisiqhanik, anggirunmik anggirunmikluunniit piyuqhat uyararhiuqviinnut; avatiliqinikkut malikhautikharnik amingnaqtuniklu malikhautikharnik ayungnavyaktunik malikhautikharnik aulahimayut talvuuna uyaraqhiuqtunik hulilukaaktunik; hilaup aalannguqtirninga hilaup aalannguqtirninga maliruagakhat; pittaarninnga himmiriami uyaraktaakhat piqutinik ilitarilugillu niuviqtamiknik pivikhaqautikhaq; qauyimayaungittut akiliriaqaqtut havagviuyunit piyauhimayut B2Gold-kunnit; havaktaarluni ihuaqtumik ilaliutiyaami nutaanik niuviqtauyukhanut; aallannguqtaqtut himmauhiqhugit akikhait; piinarialaqininga maniliqininganik; maniliqinikkut uvvalu atukkat hulidjutit, ilauyut pittailidjutit pidjutiqaqtut haffumunga B2Gold’ip auladjutait pidjutauyut talvannga uvvalu piyaarningit aulayaamingni ihuaqtumik maniinait auladjutait; auladjutit taryup akiani uvvalu havakhugit nunaryuat uvvalu malikhugit taryup akianit maligat, ilauyut taapkua ilauyut auladjutit uvani Mali, Namibia, Philippines unalu Colombia ukualu ilauyut qayangnautit ilauyut aallannguqtirnikkut taryup akiani maligani uvvalu aallannguqattaqtut maliguagakhat ilauyut uyarakhiuqtut uvvalu nunamingni nanminiqangnikkut piyakhat uvvaluuniit ikayuutit Kanatami; ungahiktukkut auladjutit uvvalu piinarialgit ihuaqtumik igluqpinikkut; aallannguqtaqtut akikhainut hailivakhugillu auladjutinut aallanullu ihumagiyainut ihariagiyauyut uyarakhiurviinit aulapkaitjutighainut; ikiningit imaaluuniit akikhait angiglijuummiqtut piyariaqaqqata ingilrutit, tamayat imaalu havangnikkut; maligakhat, maligaliqinikkut uvvalu nunaryuami qayangnautit, ilauyut nunamingni ihuangittumik uvvalluuniit pidjagingnikkut uvvalu hulaqutit talvani; ihariaginina kaantraktut, pingahuuyut ilauyut unalu atadjumik havaqatingit; piqalluanginmat inmikkut ihumaliurnirmut piyunnautinganik piyut uumunnga Filminera Avatikhat Timiqutingit, kitut nanminiriyaat Masbate Havaaq; ayuqhautit atingit qaanganiituniklu pilaarutinik; piumainarninga akhuurutauyut havaktut pittaarningalu piyumagiami pihimagiamilu ayuittiaqtunik havaktut; qayangnautit qulangnaiyautaittumik uvvaluuniin ulapiqinirmun; ihuangittut hilap uvvalu hilap qanuriningit; ningahungnikkut qayangnaqhitiyuq; akittaqutautit aallanun uyarakhiuqtinun nanminiqaqtunun; nunallaat ikayuutait haffumunga B2Gold’ip unalu Sabina’p auladjutait, ilauyut qayangnautit ilauyut auladjutainun uvvalu auladjutait qakugungugaangat; ihuiguhuutit mikiyunun aktilaakhainun; ihuittumik pinngitkumik naunaitkutikhanik atuqtakhanik imaaluuniit naunaitkutikhanik qayagiyauyunik qayagiyauyut; havagiaqaqtuq ihuaqtumik iluani munaridjutikharnik talvuuna maniliqidjutikharnik ilittuqhaidjutikharnik atuqtakharnik maligatigun, ilauyut Naunaitkut 404-mi talvani Sarbanes-Oxley Maligaq; maliklugit pittailinikkut-pihimayut maligat, uvvalu angirutit uvvalluuniin aallat aadjikiivyaktut aktilaangit; inungnun tuhaumapkaitjutinin unalu B2Gold’ip unalu Sabina’p idjuhingit; qayangnautit hulaqutiyut Calibre-mik hulaqutiqaqtut akiinun Havagviup maniliurutainun Calibre-mi, uvvalu avugiidjutauniaqtut nanminikkut piumayainun Calibre-mi; imaalu aallat pidjutit naunaiyaqhimayut uvvalu naunaiyaqhimayut uvani ataani “Qayangnautikkut Pidjutit” uvani B2Gold’ip qanganuaq Ukiumi Kangiqhidjutikkut Titiqqat, B2Gold’ip tadja Titiraqtakhaq 40-F Ukiuq tamaat Unniudjut unalu B2Gold’ip aallat titiraqarviit ukuat Kanaitian tutquqhimanirmik maliruagakhat ukuallu U.S. Qayagiyauyut ukuallu Himmautingit Kamisina (taamna “SEC”), takuyauttaaqtuq talvani www.sedar.com imaalu www.sec.gov, pittiarnikkut (una “Qaritauyakkuurutit”), unalu ataani “Qayangnautikkut Pidjutit” uvani Sabina’p qanganuaq Ukiumi Kangiqhidjutikkut Titiraq kitut tautuktauyaaqtut uvani www.sedar.com. Titiraqhimayut unagunngittut pidjutauyunun taapkua hulaqutiginiaqtaat B2Gold’ip hivumut-qiniqhianikkut uqaqtauyut.

B2Gold’ip hivun’ngani-ihumagiplugit titiqqat naunaiyautigiplugit ihuaqtut ihumagiyauyut pidjutaillu munaridjutikhat ihumagiplugit ihuaqtut ubluanit hamani, naunaiyautigiplugit naunaitkutikhat hailiyut atan’nguyanut tadja. Hapkua ihumagiyauyut uvvalu pidjutit ilauyut, kihimi kikliqanngittut, ihumagiyauyut uvvalu pidjutit ilauyut hapkununga: B2Gold’ip unalu Sabina’p pittaaqtait piyaami qilamik nakuuniinnik qanuriliurutikhanik hivuagun Maniliqutini, ilauyullu mikhaagun pittiarnikkut maligakhani tuninikkullu tigumidjutiqaqtuni angirutinik; B2Gold’ip unalu Sabina-kkut havagiaqaqtuq aulayunik hivunirmilu auladjutikharnik, ilauyut: aulavikhangit ayungnautigivakhimayaingillu QALAGJUARNIQ-19 auladjutikharnik havaktuniglu; pivallialiurnikkut qiniqhianikkullu hulidjutikhanik; qakugunguraangat, hivituningat, manikhaqhiurutiniglu aulaningit, ukuallu uyaraktaakhat ihuaqutit piqutiluniit tikkuaqtauyut ilaa; nalaumaninganik aturninganiglu nalautaanganik, nalautaarutinik, ilittuqhautinik ilittuqhautiniglu; B2Gold’ip pittaarninga pigiami pigiamiluuniit itqurnarutingit; piinagialingmik uvvalu kangiqhiyaaqtut;akiit uqaqtauyunun; akiit uvvalu niuvvaanikkut piliurutinun ilauyut kuulumik; taryum akiani himmautigiiktailinikkut akiit; taaksit aktilaangit; tuulliqhimaittumik pigumitku angiqtaudjutikhanik laisikhanigluunniit; pittaarninga pigiami nutaaq hivunirmilu uqariiyaqtamingnik; pittaarluni tuuliqhimaittumik kiinauyakhainnik ihuaqtunik naunaitkutikhanik piyariaqaqqata; tadja hivunikhamilu inuuhirmi, manikhaqhiurutit maligaliqinikullu qanuriningit; uvvalu aallat ihumagiyauyut uvvalu pidjutit ilauyut uyagakhiuqtut havagviit.

B2Gold’ip hivumut-ihumagiblugit uqaqhimayut pihimayut uqaqtaitigut uvvalu itqungniarutit atannguyap uvvalu pidjutigilugit inmi tadja niriuktauyut mikhaagun hivunngani hulidjutini uvvalu auladjutikkut havauhiit uvvalu uqaqhugit ubluani hamani. B2Gold ihumaginngittait kitut piyakhat nutaanguqtirlugit-pihimayut uqaqhimayut qanuriningit uvvalluuniin atannguyap ukpiriyait, niriuktauyut uvvaluuniin uqaqtait aallat piyakhaunngittut maligatigut. Piqalimaittuq uqariiyaqtaminik hivumuuqtuq uqaqtakhangit naunairniaqtuq ihuaqtumik, unalu qanurittaakhaanik, havaanga iniqtiqtamingnigluuniit aallanganiaqtuq hunavaluit tahapkunanit uqaqtauyut, uqaqtaugumiluuniit ukunannga, hapkuat hivumuuqtuq-piyut uqaqtakhangit. Taimaalu, uqariiyaqtaulimaittut quyaginnaq hulidjutit nigiuktauyut hivumut-ihumagiblugit uqaqhimayut nuutirlugit uvvalluuniin atuqtauniaqtut, uvaluuniin quyaginnaq, hunat ikayuutit uvvaluuniin akiligakhat B2Gold-kkut pidjutauniaqtut talvannga. Pidjutigiplugit ihuaqhaqtauhimayut qulaani, ihuariyaungittut hivumuuqtauhimaittumik uqaqtaminik.

Nunaryuami Maniliqinikkut Unniudjutit Atuqtauyut Maliqqatquyauhimanngittut

Una katimadjutikhaq ilauqaqtuq naunaittunik taidjutikharnik havakhimaarutikharnik uuktuutikhangit atuqtaunginaqtuq talvani uyaraqhiuqtunik havagvigyuangit naunaiyariikhimanngittun talvani Nunaryuaptingni Maniliqiyunik Ilittuqhaidjutikharnik Atuqtakharnik (“IFRS”), ilauyut “maniliqinikkut auladjutikharnik akikhangit” unalu “tamaita auladjutikharnik akikhangit” (unaluuniit “AISC”). IFRS-nit naunaiqhittinngittut piqanginmat aadjikutaanik tukihidjutinik titiraqhimayumi IFRS-nit, talvuuna aadjikkutavyaanngittut aadjikkutavyaanik qanuriliurutikhanik havaktitauyut aallanit havagviuyunit. Naunaitkutit tuniyauyut tunihilutik ilaliutihimayunik kangiqhidjutinik uvvalu ihumagiyauyukhaunngittut avaliinngaaqtitaunikkut uvvaluuniin himautauyut aktilaangit havauhiit upalungaiyaqtauhimayut malikhugit hapkua IFRS uvvalu taiguaqtauyukhat ilaulutik hapkununga B2Gold’ip katitiqhimayut maniliqinikkut naunaitkutit. Taiguqtun takulugit B2Gold’ip Atan’nguyait Uqautigiyait Qauyihaidjutaillu, piinnarialgit Qaritauyakkuurutimi, ataani atan’nguyaupluni “Ilitturnaittuq-IFRS Maliktakhangit” naunaittiaqtumik uqarviqattarlutik qanuqtun B2Gold mik naunaittuq kitunik titiraqhimayunik qanuqtun mamittirvigiyauyukhaniglu kitunik pidjutinik IFRS tukiliugutaitigut.

Qayagiyumik Titiraqhimayuq hapkununga United States Avvautigiingnit

Taamna hiamitiqtauyuq uumani uqaqtakhangit piliurhimayuq malikhugu uumunnga Kaanatami Hanalrutingit 43-101 (“NI 43-101”), kitut aalakiigutait angiyumik piyakhanin hapkua SEC, uvvalu ikayuutit uvalu tutquqhimayut kangiqhidjutit iluaniitut uvaluuniin naunaiyaqhimayut uvani MD&A-mi aadjikiingitut aadjikiivyaktunun kangiqhidjutinik uqautauyut hapkunanga inungnun nanminiqaqtut pidjutiqaqtut ayungnaqtutigut uqautiginikkut piyakhat haffumani SEC. Ingilgaanin qanuginingit uvvaluuniin atuguminangnikkut atugakhat tuniyauyut hamani naunaiyaqhimanngittut uvvaluuniin niriuktauyut hivuniptingni uqaqtauyut.

Ahiagut Naunaiyautit

AHIAGUT NAUNAIYAUTIT

Naunaiyainiq Qanuriliurutingit

- Ahiagut iluani Hanningayuq Ikummatiqarvingmi ihivriuqtauyut pidjutigiblugit aadjikkiit maligakhat atuqtauyut uvani FEIS:
  - Nutaaniqhanik atulaaqtut
  - Manikhaqhiurutit atulaarninga
  - Hulaqutiginiarunaqhiyut avatimut
  - Ihuarninga piffaariami
  - Nunallaani pigiaqaqtunik piyumalluaqtainigluuniit
  - Inuuhirmi manikhaqhiurutinilu akturningit

- Atuffaanginnarialik pauwaqtuutimut himmautinga uqhuryuaqtumut pauwaqtuutinga pitillugu hivulliqpaanga Hanningayuk Kuugaq Havauhikhaq FEIS
  - Uqhuryuat alruyaqtuutit auladjutit atulaaqtut ukiuqtaqtumi qanurininginni, aturiaqaqturlu ihuaqutinik alruyaqtuutikhanik Hanningayuq Kuugarmi, unalu utiqtitaangani atuqhimaginariangani
  - Ihuaqhivaalirningit nutaaniqhanik atulaaliriangani auladjutiniglu tuutqumavikhanik hakugiktumiglu piyumayauninginik ikayuutillu nunagiyauyunit atuqhimaginaqtunik auladjutinik

- Maniliurnikkut naunaiyautit talvuuna amigaittunit pittaarnikkut qauyiharutinin tautungnaqhivaktun taamna Hanningayuq Kuugak Havaaq Ikummadjutiqarvikhaq ayurnavyaktuq piangaiyarnikkullu piyaaqqat

Nutauniqhanik Uqautit

(Ahiagut Naunaiyautit)

NUTAUNIQHANIK UQAUTIT

- 0 Nutauniqhanik Uqautauyut Ahiaguurutinik Ilittuqharninganik

Irininaqtut Ahiruiyullu Qauyihautait

IRININAQTUT AHIRUIYULLU QAUYIHAUTAIT

Naunaiyainiq Qanuriliurutingit

- Ihivriurniq ayungnautikharnik angiyunik ayungnautiqaqtunik ayungnautiqaqqalluuniit aulavakhimayut talvuuna havaakhangit
- Havauhiq ilaqaqtuq ukuninga:
  - Naunaiyaqhugit hivuuranaqtut
  - Naunaiyainiq qayangnautinga
  - Naunaiyaqhugit atuqtauyut munaridjutit
  - Naunaiyarlugit ilaliutihimayut qayangnautikkut munaridjutit atuliriangani, piyakhaqaqqat
  - Piliurluni havaanga munarinirmik ihivriurnirmullu
- Naunaiyainiq unalu ikikliyuumiutinga qayangnautinga havaanga pihimmaaqtuq aturninganut Havauhikhaq
- Naunaiqtauhimayut qayangnaqtut atuqtauqattaliqpaktut ukiuqtaqtumi uyarakhiurnikkut aullaniinnik; aallanngangittut Utiriami Kuugarmut
- Ilitariyauyut Sabina’p FEIS, Nakataq 9, Naunaitkutaani 3, Irininaqtut Ahiruiyullu, hivulliqpaanga avatinga ihumaaluutigiyauyuq pipkaidjutiyuq aaniqtunik unalu malumingarniq piniarungnaqhiyuq kuviyuq, tuniqhaininga hivuuranaqtunik, avugiiktumik, uqhuryuanik, havaangaluuniit hunavaluit nunamut imarmilluuniit. Sabina itqaiyut ilagiarutinik atuqhimanginnaqtunik auladjutinik Sabina-mi Tunuani Havaami mikhivaalirutauniaqtuq akitturninganik Uqhuryuat hanahimayut aturiaqaqtut atuqtauyaangani atuqtauyaanganilu inikhami, taimainingagut ikiklivaaliriagani hivulliq ihumaluutigiyaat aanirnirmit ahiuninganiglu uyaraktarviup inikhami.

Nutauniqhanik Uqautit

(Irininaqtut Ahiruiyullu)

NUTAUNIQHANIK UQAUTIT

- 1 Nutauniqhanik Uqautit Piyakhait Piyaaqquqtut Irininaqtut Ahiruiyullu Qauyihautait
- Kitikmeot Inuit Katimayiit: 1
  - Ihuaqhaqtauhimayuq: 0
  - Ihuaqhiyauhimayut Uqariiyaqtamingnik: 0

Akhuraaluk Qanurittaakhaanik Naunaiyainiq

AKHURAALUK QANURITTAAKHAANIK NAUNAIYAINIQ

Akhuraaluk Qanurittaakhaanik Naunaiyainiq Qanuriliurutingit

- Piniarungnaqhiyuq naammannginikkut hulaqutinik pivaktun taimaatun atuqtaugaangat hulaqutinik havaktauyukhami hulaqutiqaqhuni (qauyiharnikkut havaqatigiingnikkulluunniit) aturutikhanik/havaarutini hulaqutiyauvaktuq iglumi hulaqutinik aallanit hivuagut, tadja, taimaaluunniit tautungnaqtunik havaakhanik hulidjutinigluunniit

- Pidjutauyunik ilittuqharninganik Hanningayuk Kuugarmi Havaaq Auladjutinut Havagvik, amigaiqpaaliriangani akturningit ilittuqhaqtauyut malrurnik apluriarutinik:
  1. Angikliyuumiqtuq qanuriliurutinga uumannga Auladjutilgit Iglunga ilakuungat qanuriliurutingit ilaliutihimayuq hunamut ihivriuqtauyuq hivulliqpaami FEIS-mi
  2. Angikliyuumiqtuq qanuriliurutinga uumannga Auladjutivinga ilakuungat qanuriliurutingit ilaliutiyuq aallanut qangaraalungmut, tadjamit, unalu ihuaqtumik takunnaqtuq hivunirmi qanuriliurutingit

- Aallanngunngittut nalautaarauyunik ilangani akturninginik, taimainingagut amigaiqpallianinginik akturningit nalautaaqtauyut angiyumik pidjutiqanngininginik tamaita Ihumagiyauyut Hilatirmi Hunaliqaak Ilagiyainit Atuttiaqtauyullu Inuuhirmi Manikhaqhiurutiniglu Ilagiyaani

Nutauniqhanik Uqautit

(Angikliktauningit Atuliqtauyunit)

NUTAUNIQHANIK UQAUTIT

- 0 Nutaaniqhanik Uqautauyut Atauttimuuqpallianinginik Akturningit

UQARVIKHAT NAUNAITKUTAIT

B2Gold Corp.
Suite 3400
666 Burrard Street
Vancouver, BC
Canada, V6C 2X8

Hivayautaa: +1 604 681 8371
Kajumiktukkut: +1 604 681 6209

Qaritauyakkut Titiraqviat:
investor@b2gold.com
Qaritauyakkuvia: www.b2gold.com

Koana

Quanaqqutit

TUKHIQTAUHIMAYUT TULAGVIKHAQ

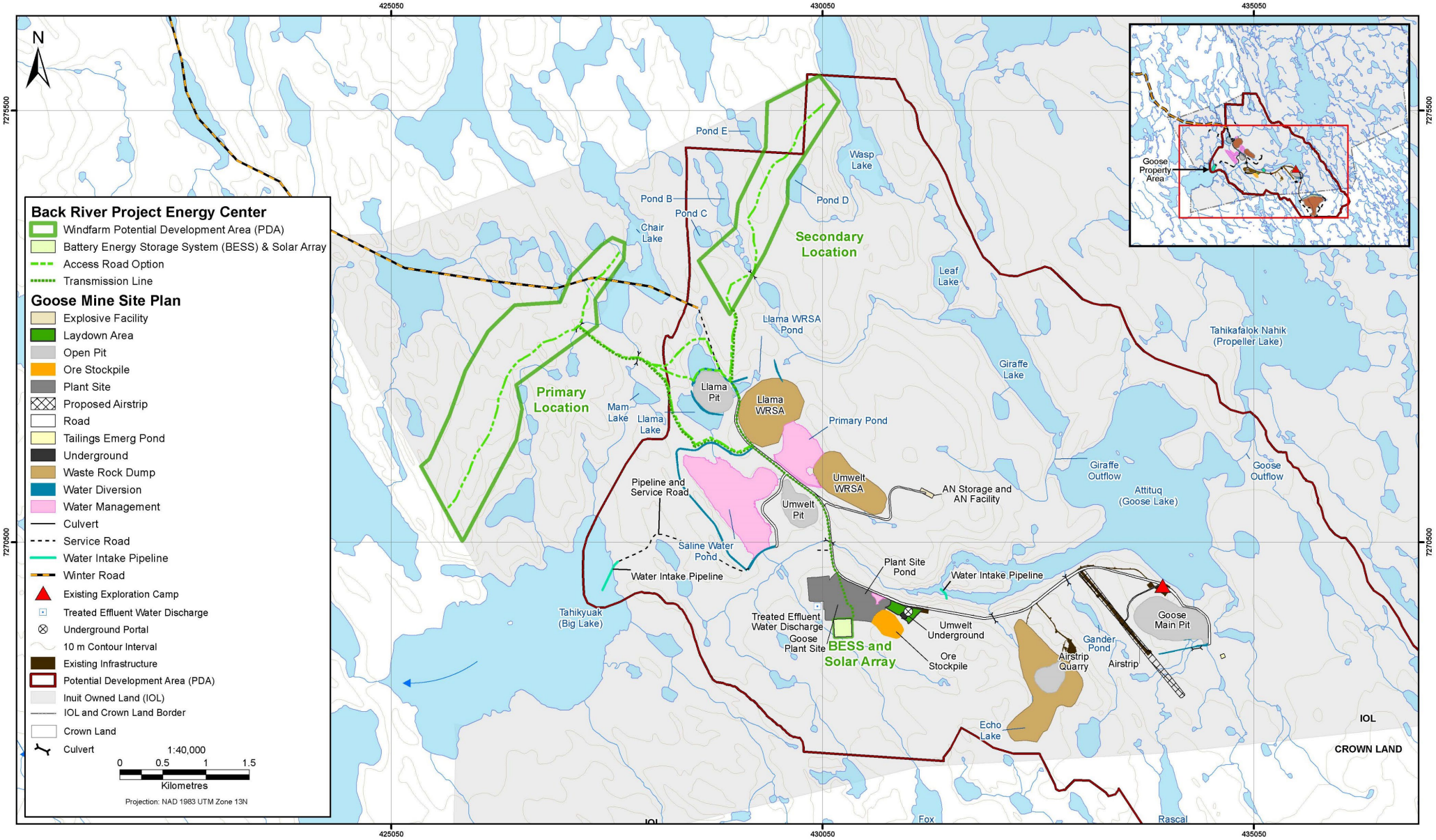

BACK RIVER ENERGY CENTRE PROJECT

The Back River Project Energy Centre, a wind generation facility, solar panel array and Battery Energy Storage System, capable of supplying clean energy to the Back River Project Mine.

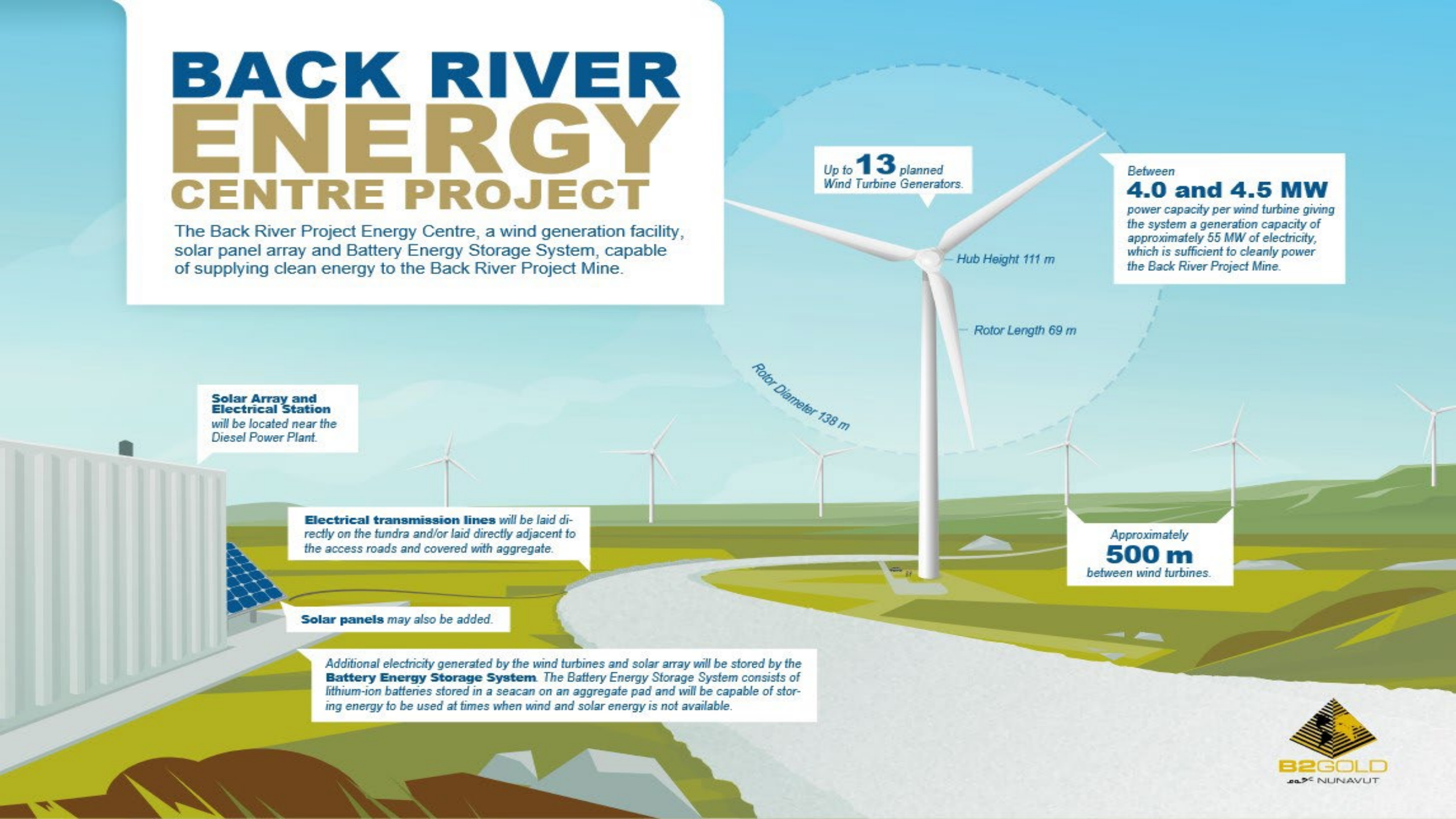

KEY MITIGATION

- *Noise will attenuate to 45 db by 500 m, which will not disturb animals (see Noise to right).*
- *The wind towers will be shut down when groups of caribou approach during sensitive seasons.*
- *Behavioural and avoidance monitoring will determine if caribou are bothered by the wind tower and allow for adaptive management.*
- *The wind towers will be shut down during peak bird migration, at night during fog – research worldwide has shown that this combination of conditions can be dangerous for birds around wind towers.*
- *Monitoring will look for bird mortalities due to the wind towers and allow for adaptive management.*

BENEFITS

Reduction of up to
~700 fuel truck trips
per year

Reduction of
~15% sealifts
per year

~50%
less fuel per year

~50%
less greenhouse gas emissions

NOISE

Sabina conducted noise modeling to determine how loud the wind towers will be at various distances. Noise is measured in decibels (db) which is a logarithmic scale. That means the noise you year doubles with every 7 db.

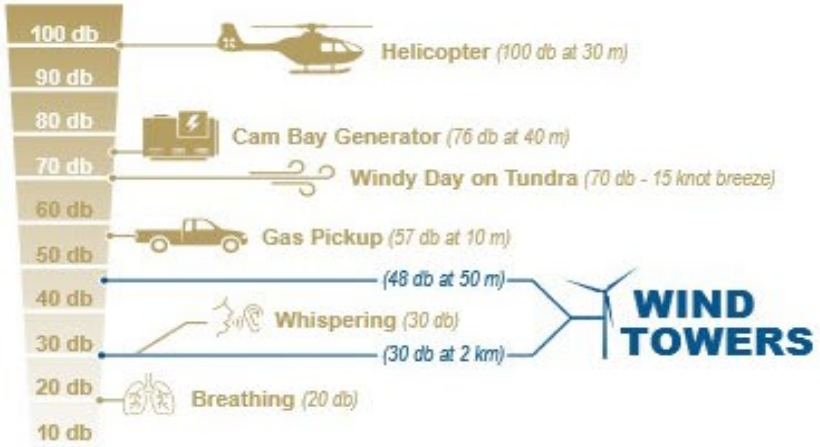

At 500 m from the wind towers, the noise will be similar to a person talking quietly and barely above the noise of a typical day on the tundra.

HEIGHT COMPARISON

The taller that wind towers are, the more efficient they can be. Being tall avoids the boundary layer of slow-moving air near the surface and allows for large, slower-moving blades.