



## **NIRB Uuktuutinga Ihivriughikhamut #125847**

### **Access Trail to campsite**

**Uuktuutinga Qanurittuq:** New

**Havaap Qanurittunia:** Atuinakgiallgit Apkuutit

**Uuktuutinga Ublua:** 8/10/2023 9:51:31 AM

**Period of operation:** from 0001-01-01 to 0001-01-01

**Piumayaat Angirutinga:** from 0001-01-01 to 0001-01-01

**Havauhikhaq Ikayuqtinga:** Charlotte Zawadski  
Pulaarvik Kablu Friendship Centre  
PO Box 429  
Rankin Inlet Nunavut X0C0G0  
canada  
Hivayautit Nampanga:: 867-645-2600, Kayumiktukkut Nampanga::

Operations Phase: from 2023-03-10 to 2023-10-30

## Hulilukaarutit

| Inigiya   | Hulilukaarut Qanurittuq | Nunannga Qanurittaakhaanik | Initurlinga qanuritpa | Initurlinga utuqqarnitat unaluuniit Ingilraaqnitat Uyarannguqtut akhuurninnga | Qanitqiyauyuq qanitqiamut nunallaat kitulluuniit ahiruqtaliyainnit nuna                      |
|---|-------------------------|----------------------------|-----------------------|---|--|
| From the Meliadine Road. This is not a exact drawing of the access trail. | Access Road             | Inuit Owned Surface Lands  | I don't know          | No archeological sites noted to the area                                      | approximately 13 km access trail or road from Rankin Inlet. Or a 7 km distance by snowmobile |

## Nunaliin Ilauyun, Aviktuqhimayuniitunullu Ikayuuhiarunguyun

| Nunauyuq                     | Atia | Timiuyuq | Upluani Uqaqatigiyaungmata |
|------------------------------|------|----------|----------------------------|
| Information is not available |      |          |                            |

# Angiuttauvaktunik

Naunaiqlugu nunanga talvani havauhikhaq ittuq:

Kivalliq

## Angiuttauvaktunik

| Munariniqmut<br>Ayuittiaqtuq | Angirutinga<br>Qanurittuq  | Tadja<br>Qanurittaakhaanik | Ublua<br>Tuniyauyuq/Uuktuqtuq | Umikvikhaa Ublua |
|------------------------------|--|----------------------------|-------------------------------|------------------|
| Kivalliq Inuit<br>Katimayiit | Instructed the process of an access trail approval. Support of an access trail because we are a non-profit Inuit organization provide services to the Kivalliq region. | Active                     | 2022-09-22                    |                  |

## Project transportation types

| Transportation<br>Type | Qanuq Atuqtauniarmangaa | Length of Use |
|------------------------|-------------------------|---------------|
| Land                   |                         |               |

## Project accomodation types

Alaanut,

# Ihuaqutivaluin Atuqtauyukhan

Hanalrutit atuqtaunahuat (ukuallu ikuutat, pampiutainnik, tingmitinik, akhaluutinik, hunaluuniit)

| Hanalrutit Qanurittuq | Qaffiuyut | Aktikkulaanga – Qanurittullu | Qanuq Atuqtauniarmangaa           |
|-----------------------|-----------|------------------------------|-----------------------------------|
| dump truck            | 2         | I don't know                 | to build an access trail          |
| loader                | 1         | I don't know                 | to build access trail to campsite |
| grador                | 1         | I don't know                 | to build access trail to campsite |
| vehicles              | 2         | I don't know                 | drive employees to site           |

## Qanurittuq Urhuqyuaq unalu Qayangnaqtut Hunavaluit Aturninnga

| Qanurittuq urhuqyuaq hunavaluit aturninnga:     | Urhuqyuaq Qanurittuq | Qaffiuyut qattaryut | Qattaryuk Aktikkulaanga | Atauttimut Qaffiuyut | Ilanga | Qanuq Atuqtauniarmangaa |
|---|----------------------|---------------------|-------------------------|----------------------|--------|-------------------------|
| Diesel  | fuel                 | 0                   | 0                       | 0                    | Liters | for machineary          |
| No hazardous material or chemicals will be used | hazardous            | 0                   | 0                       | 0                    | Kg     | Nothing                 |

## Imaqmik Aturninnga

| Ubluq qanuraaluk (m3) | Aturumayain imavaluin utiqtittagaani qanuq | Atulirumayain imavaluin utiqtittagani humi |
|-----------------------|--|--|
| 0                     |  |  |

# Iqqakuq

## Ikkakunik Munakgiyauyunik

| Havauhikhaq<br>Hulilukaarut  | Qanurittuq<br>Iqqakut | Ihumagiyauyuq<br>Qanuraaluktut<br>Atuqtait | Qanuq<br>Iqqakuurniarmangaa | Halummaqtirarnirutikhan<br>piyutin |
|------------------------------|-----------------------|--|-----------------------------|------------------------------------|
| Information is not available |                       |  |                             |                                    |

### Avatiliriniqmut Ayurhautingit:

It is an access trail to a campsite. The trail will be 3 km. This will impact the environment by being an gravel access trail. No land will be dug up, gravel will be brought to site and put onto the tundra to create an access trail. The gravel will only be applied to the trail and to no other location. The access trail will be half a meter depth and 6 meters wide. The trail will not be going over any bodies of water only over the tundra.

# **Additional Information**

**SECTION A1: Project Info**

**SECTION A2: Allweather Road**

**SECTION A3: Winter Road**

**SECTION B1: Project Info**

**SECTION B2: Exploration Activity**

**SECTION B3: Geosciences**

**SECTION B4: Drilling**

**SECTION B5: Stripping**

**SECTION B6: Underground Activity**

**SECTION B7: Waste Rock**

**SECTION B8: Stockpiles**

**SECTION B9: Mine Development**

**SECTION B10: Geology**

**SECTION B11: Mine**

**SECTION B12: Mill**

**SECTION C1: Pits**

**SECTION D1: Facility**

**SECTION D2: Facility Construction**

**SECTION D3: Facility Operation**

**SECTION D4: Vessel Use**

**SECTION E1: Offshore Survey**

**SECTION E2: Nearshore Survey**

**SECTION E3: Vessel Use**

**SECTION F1: Site Cleanup**

**SECTION G1: Well Authorization**

**SECTION G2: Onland Exploration**

**SECTION G3: Offshore Exploration**

**SECTION G4: Rig**

**SECTION H1: Vessel Use**

**SECTION H2: Disposal At Sea**

**SECTION I1: Municipal Development**

**Qanurittuq Ittunik Avatinga: Avatingalluanga**

**Qanurittuq Ittunik Avatinga: Inuuhimayunut Avatinga**

**Qanurittuq Ittunik Avatinga: Inungit-maniliurutingit Avatinga**

**Miscellaneous Project Information**

**Naunaiyainiq ukuninnga Ayurhautingit unalu Piumayaat Ikikliyuumiutinahuarutit**

**Tamatkiumayunik Ihuikgutivaktunik**



Impacts

Ilitariyauniq Avatiliriniqmut Ayurhautingit

|                |  | PHYSICAL | Designated environmental areas | Ground stability | Permafrost | Hydrology / Limnology | Water quality | Climate conditions | Eskers and other unique or fragile landscapes | Surface and bedrock geology | Sediment and soil quality | Tidal processes and bathymetry | Air quality | Noise levels | BIOLOGICAL | Vegetation | Wildlife, including habitat and migration patterns | Birds, including habitat and migration patterns | Aquatic species, incl. habitat and migration/spawning | Wildlife protected areas | SOCIO-ECONOMIC | Archaeological and cultural historic sites | Employment | Community wellness | Community infrastructure | Human health |  |
|----------------|--|----------|--------------------------------|------------------|------------|-----------------------|---------------|--------------------|---|-----------------------------|---------------------------|--------------------------------|-------------|--------------|------------|------------|--|---|---|--------------------------|----------------|--|------------|--------------------|--------------------------|--------------|--|
| Havakvinga     |  |          |                                |                  |            |                       |               |                    |   |                             |                           |                                |             |              |            |            |  |   |   |                          |                |  |            |                    |                          |              |  |
| -              |  | -        | -                              | -                | -          | -                     | -             | -                  | -   | -                           | -                         | -                              | -           | -            |            | -          | -  | -   | -   | -                        |                | -  | -          | -                  | -                        | -            |  |
| Aulapkaininnga |  |          |                                |                  |            |                       |               |                    |   |                             |                           |                                |             |              |            |            |  |   |   |                          |                |  |            |                    |                          |              |  |
| -              |  | -        | -                              | -                | -          | -                     | -             | -                  | -   | -                           | -                         | -                              | -           | -            |            | -          | -  | -   | -   | -                        |                | -  | -          | -                  | -                        | -            |  |
| Piiqtauniq     |  |          |                                |                  |            |                       |               |                    |   |                             |                           |                                |             |              |            |            |  |   |   |                          |                |  |            |                    |                          |              |  |
| -              |  | -        | -                              | -                | -          | -                     | -             | -                  | -   | -                           | -                         | -                              | -           | -            |            | -          | -  | -   | -   | -                        |                | -  | -          | -                  | -                        | -            |  |

(P = Nakuuyuq, N = Nakuungittut unalu mikhilimaittuq, M = Nakuungittut unalu mikhittaaqtuq, U = Naluyauyuq)

## Havaariyauyukhamut Nayugaa

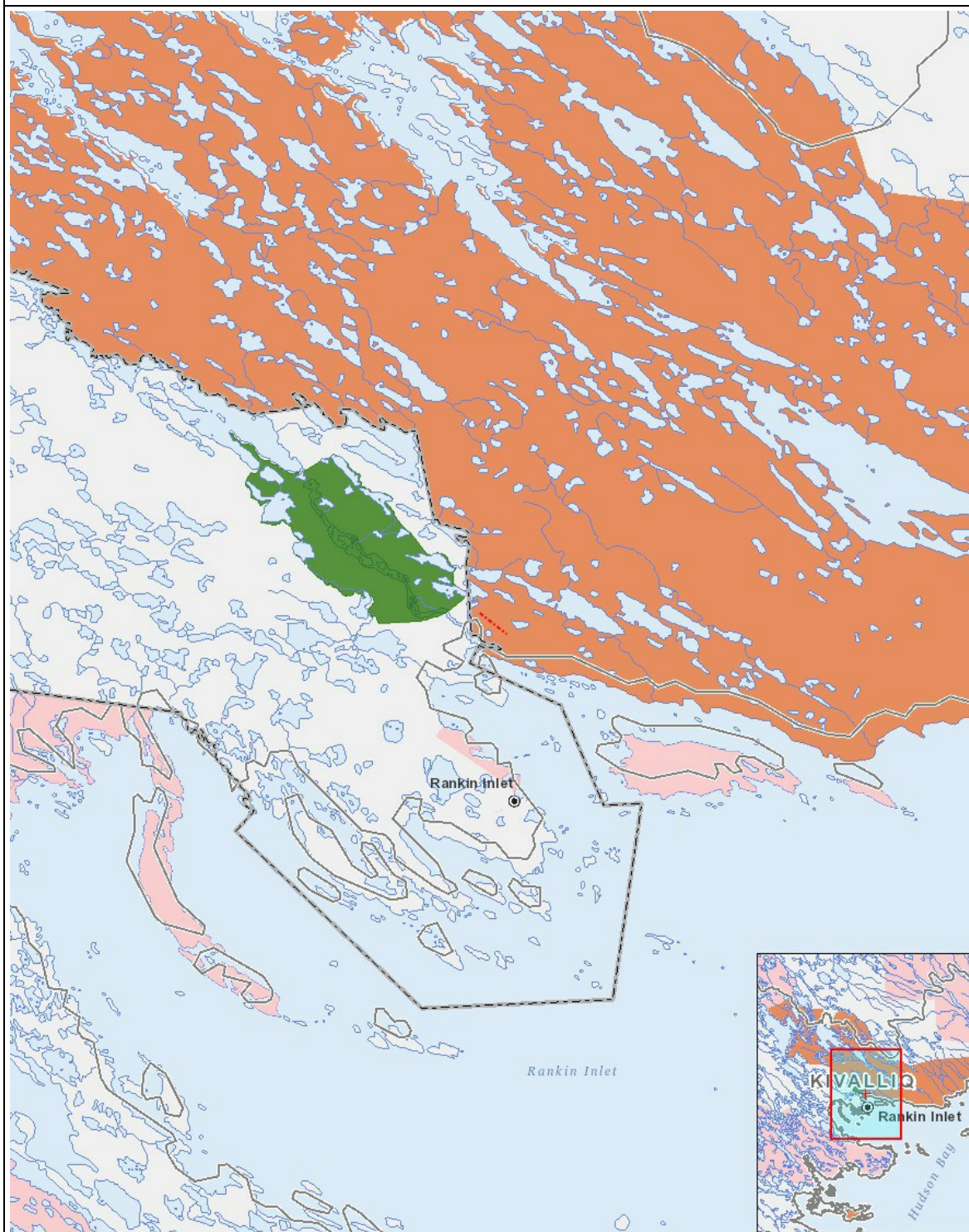

### List of Project Geometries

- 1 polyline From the Meliadine Road. This is not a exact drawing of the access trail.