



## **NIRB Application for Screening #125979**

### **Grise Fiord and Resolute Bay Field Program**

**Application Type:** New

**Project Type:** Scientific Research

**Application Date:** 6/17/2024 11:45:42 AM

**Period of operation:** from 2024-06-27 to 2025-05-28

**Project Proponent:** Justin  
Government of Nunavut  
PO Box 1000 Stn 620  
Iqaluit Nunavut (NU) X0A 0H0  
Canada  
Phone Number:: 867-975-5441, Fax Number::

### Non-technical project proposal description

[illegible]

መረጃው ጋህናገላጭልካጃር <ፍፂኝነታቸውን የረገጡ 2024ጋ, ስጋውላር ፍጥነትና መልካምነት,  
ከሚከናወኑበት ሰዓት ጀምሮ ለመጀመሪያው ሰዓት ለመጀመሪያው ሰዓት ለመጀመሪያው ሰዓት ለመጀመሪያው ሰዓት  
ሰዓት ለመጀመሪያው ሰዓት ለመጀመሪያው ሰዓት ለመጀመሪያው ሰዓት ለመጀመሪያው ሰዓት ለመጀመሪያው ሰዓት  
ጋህናገላጭልካጃር ለመጀመሪያው ሰዓት ለመጀመሪያው ሰዓት ለመጀመሪያው ሰዓት ለመጀመሪያው ሰዓት ለመጀመሪያው ሰዓት  
ለመጀመሪያው ሰዓት ለመጀመሪያው ሰዓት ለመጀመሪያው ሰዓት ለመጀመሪያው ሰዓት ለመጀመሪያው ሰዓት ለመጀመሪያው ሰዓት  
ከሚከናወኑበት ሰዓት ጀምሮ ለመጀመሪያው ሰዓት ለመጀመሪያው ሰዓት ለመጀመሪያው ሰዓት ለመጀመሪያው ሰዓት ለመጀመሪያው ሰዓት

Inuinnaqtun: NA

## Personnel

Personnel on site: 7

Days on site: 22

Total Person days: 154

Operations Phase: from 2024-06-27 to 2025-05-28

## Activities

Location	Activity Type	Land Status	Site history	Site archaeological or paleontological value	Proximity to the nearest communities and any protected areas
General location for Grise Fiord, located on the southern shore of Ellesmere Island in Jones Sound.	Scientific/International Polar Year Research	Municipal	Project area is an established longstanding community.	Archaeological field study is a component of the field program.	Community harbour located along 1.4 km of shoreline directly fronting the Grise Fiord community. Haul road: 14 km north of community. Quarry: 3 quarries of varying size.
General location for Resolute Bay, located on the south shore of Conwallis Island in Parry Channel.	Scientific/International Polar Year Research	Municipal	Project area is an established longstanding community.	Archaeological field study is a component of the field program.	Community harbour (CH) 1: 500 m along shoreline SW of the Resolute Bay community. CH 2: 1 km along shoreline fronting the community. Haul road: 3.3 km SE of CH 1 & 1.3 km SE of CH 2. Quarry 1: 7 km NW of CH study area. Quarry 2: 3.3 km SE of CH study area. Quarry 3: 1.7 km SE of CH study area

## Community Involvement & Regional Benefits

Community	Name	Organization	Date Contacted
Grise Fiord	Amon Akeeagok	Iviq Hunters and Trappers' Organization	2024-05-27
Grise Fiord	Meeka Kigukta, Mayor	Hamlet of Grise Fiord	2024-05-27
Resolute Bay	Aziz, Mayor	Hamlet of Resolute Bay	2024-06-18
Resolute Bay	Nancy	Resolute Bay Hunters and Trappers' Organization	2024-06-18

# Authorizations

Indicate the areas in which the project is located:

Authorizations

Regulatory Authority	Authorization Description	Current Status	Date Issued / Applied	Expiry Date
Nunavut Research Institute	Research Permit	Not Yet Applied		
Indigenous and Northern Affairs Canada	Land Use Permit	Not Yet Applied		
Government of Nunavut, Community and Government Services	Land Use Permit- to be confirmed if required.	Not Yet Applied		
Fisheries and Oceans Canada	License to Fish for Scientific Purposes	Not Yet Applied		
Government of Nunavut, Department of Environment	Wildlife Research Permit	Not Yet Applied		
Government of Nunavut, Department of Environment	Vegetation (wildlife) export permit. (Local conservation officer)	Not Yet Applied		
Government of Nunavut, Department of Culture, Language, Elders, and Youth	Class 2 Permit	Not Yet Applied		

## Project transportation types

Transportation Type	Proposed Use	Length of Use
Air	field crews will travel to the project area by plane from Vancouver	
Land	field crews will travel by foot or local truck within the communities	

## Project accomodation types

Community

# Material Use

Equipment to be used (including drills, pumps, aircraft, vehicles, etc)

Equipment Type	Quantity	Size - Dimensions	Proposed Use
Equipment	1	1	A variety of equipment will be required to undertake the planned Field Program. Please refer to Table 3-1 of the provided Application Letter which summarizes the equipment required for each of the Field Program components. Equipment may include small manual hand tools, iPads, transect line and quadrats, survey equipment such as remotely operated vehicles (ROVs) and unmanned aerial vehicles (UAVs), multi-beam survey equipment, and a track/skit mounted rotary drill rig.
Transportation Equipment	1	1	A variety of transportation equipment may be required, such as ATVs, vehicles, and boats. Transportation equipment required is provided in Table 3-1 of the provided Application Letter.

## Detail Fuel and Hazardous Material Use

Detail fuel material use:	Fuel Type	Number of containers	Container Capacity	Total Amount	Units	Proposed Use
Sample Preservative	hazardous	1	1	1	Liters	Preservatives such as formalin, ethanol, and hydrochloric acid are required to preserve water and sediment quality samples for the marine-based Field Program components. Less than 1 millilitre of preservative will be required per sample bottle.

**Water Consumption**

Daily amount (m3)	Proposed water retrieval methods	Proposed water retrieval location
0		

# Waste

## Waste Management

Project Activity	Type of Waste	Projected Amount Generated	Method of Disposal	Additional treatment procedures
Scientific/International Polar Year Research	Non-Combustible wastes	limited amount (no bulk waste)	a 'pack in, pack out' policy	none required
Scientific/International Polar Year Research	Sewage (human waste)	limited/ regular amount	use existing facilities.	none required

## Environmental Impacts:

Environmental impacts associated with the field programs are expected to be minimal. Potential impacts to terrestrial and marine habitat and wildlife may occur, however, all personnel will be accompanied by a local field assistant to confirm minimal disturbances. Minor disruptions to traditional land use may occur in the proposed study area, however, arrival of the research team will be advertised on local social media prior to arrival. There may be temporary sediment suspension in marine habitats due to grab sampling but the footprint of this activity is small and sediment disturbance will be minimal. Disturbance to heritage resources is possible, but unlikely. Measure to mitigate impacts are described in the Class 2 archaeological permit which was submitted to the C&H department. There will be an increase in anthropogenic presence in the Study Area but the research team is relatively small and are conducting non-invasive short term studies. Please see attached application letter Table 10-1.



# **Additional Information**

**SECTION A1: Project Info**

**SECTION A2: Allweather Road**

**SECTION A3: Winter Road**

**SECTION B1: Project Info**

**SECTION B2: Exploration Activity**

**SECTION B3: Geosciences**

**SECTION B4: Drilling**

**SECTION B5: Stripping**

**SECTION B6: Underground Activity**

**SECTION B7: Waste Rock**

**SECTION B8: Stockpiles**

**SECTION B9: Mine Development**

**SECTION B10: Geology**

**SECTION B11: Mine**

**SECTION B12: Mill**

**SECTION C1: Pits**

**SECTION D1: Facility**

N/A

**SECTION D2: Facility Construction**

N/A

**SECTION D3: Facility Operation**

N/A

**SECTION D4: Vessel Use**

**SECTION E1: Offshore Survey**

## **SECTION E2: Nearshore Survey**

## **SECTION E3: Vessel Use**

## **SECTION F1: Site Cleanup**

## **SECTION G1: Well Authorization**

## **SECTION G2: Onland Exploration**

## **SECTION G3: Offshore Exploration**

## **SECTION G4: Rig**

## **SECTION H1: Vessel Use**

There will be a small vessel used for fish habitat, water quality, sediment quality, drogue, and bathymetric surveys.

## **SECTION H2: Disposal At Sea**

N/A

## **SECTION I1: Municipal Development**

### **Description of Existing Environment: Physical Environment**

Baseline studies of the physical environment were conducted in 2019 and will be conducted as a component of this field program. This will include surveys of the marine (subtidal and intertidal) and terrestrial habitats within the Study Areas.

### **Description of Existing Environment: Biological Environment**

Baseline studies of the biological environment were conducted in 2019 and will be conducted as a component of the field program.

### **Description of Existing Environment: Socio-economic Environment**

Consultation programs have been ongoing since the feasibility stage of the project. Consultation program will be undertaken in each community prior to arrival of the field team to confirm local support and gather traditional knowledge to support the baseline assessments.

### **Miscellaneous Project Information**

N/A

### **Identification of Impacts and Proposed Mitigation Measures**

Potential impacts to terrestrial and marine habitat and wildlife may occur, however, all personnel will be accompanied by a local field assistant to confirm minimal disturbances. Minor disruptions to traditional land use may occur in the proposed study area, however, arrival of the research team will be advertised on local social media prior to arrival. There may be temporary sediment suspension in marine habitats due to grab sampling but the footprint of this activity is small and sediment disturbance will be minimal.

Disturbance to heritage resources is possible, but unlikely. Measure to mitigate impacts are described in the Class 2 archaeological permit which was submitted to the C&H department. There will be an increase in anthropogenic presence in the Study Area but the research team is relatively small and are conducting non-invasive short term studies. See Table 10-1 in application letter.

### **Cumulative Effects**

Limited cumulative effects are anticipated, as most project components have mitigation measures in place that will limit impacts.

Impacts

Identification of Environmental Impacts

	PHYSICAL	Designated environmental areas	Ground stability	Permafrost	Hydrology / Limnology	Water quality	Climate conditions	Eskers and other unique or fragile landscapes	Surface and bedrock geology	Sediment and soil quality	Tidal processes and bathymetry	Air quality	Noise levels	BIOLOGICAL	Vegetation	Wildlife, including habitat and migration patterns	Birds, including habitat and migration patterns	Aquatic species, incl. habitat and migration/spawning	Wildlife protected areas	SOCIO-ECONOMIC	Archaeological and cultural historic sites	Employment	Community wellness	Community infrastructure	Human health
Construction	-	-	-	-	-	-	-	-	-	-	-	-	-	-	-	-	-	-	-	-	-	-	-	-	-
Operation																									
Scientific/International Polar Year Research		-	-	-	-	M	-	-	-	-	-	-	M	M	M	-	M	-	M	M	P	-	P	-	-
Decommissioning	-	-	-	-	-	-	-	-	-	-	-	-	-	-	-	-	-	-	-	-	-	-	-	-	-

(P = Positive, N = Negative and non-mitigatable, M = Negative and mitigatable, U = Unknown)

## Project Location

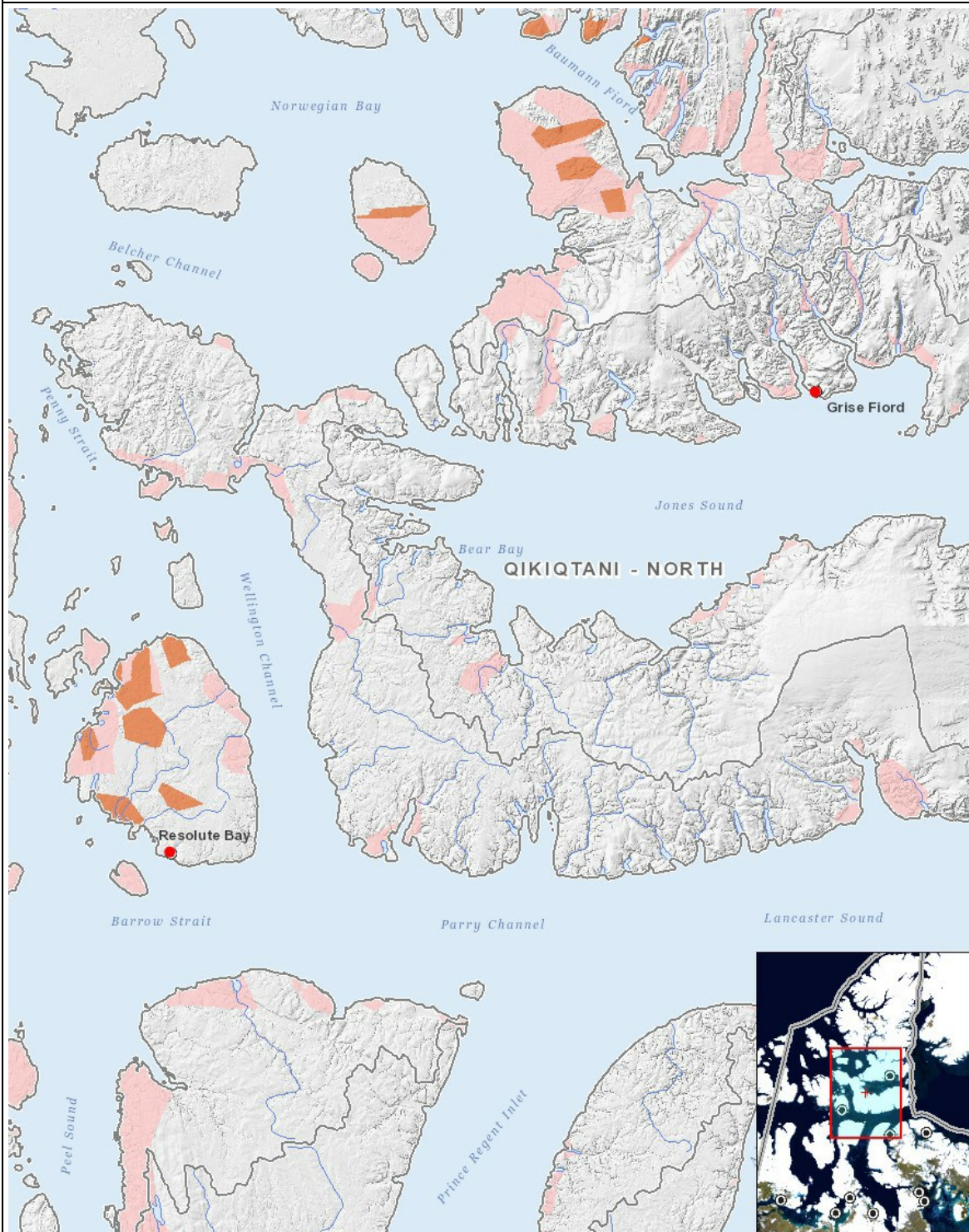

## List of Project Geometries

- |         |   |
|---------|---|
| 1 point | General location for Grise Fiord, located on the southern shore of Ellesmere Island in Jones Sound. |
| 2 point | General location for Resolute Bay, located on the south shore of Conwallis Island in Parry Channel. |