

**Landcover Class**

- Boulder / Bedrock
- Unvegetated Exposed Gravel / Cobble
- Exposed Silt Sand
- Heath Crypturbated
- Heath Graminoid
- Heath Bedrock / Boulder
- Heath Tundra
- Low Shrub
- Mine Sites
- Non-Tussock Sedge
- Shadow
- Tall Shrub
- Tussock Sedge
- Water
- Grays Bay Road
- Local Assessment Area (LAA)
- Tibbitt to Contwoyto Winter Road

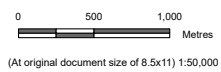

**Notes**  
 1. Coordinate System: WGS 1984 UTM Zone 12N  
 2. Data Sources: Governments of Nunavut and Canada, Stantec, EDI  
 3. Service Layer Credits: World Imagery: Earthstar Geographics

Project Location: Kitikmeot Region, Nunavut  
 Client/Project: West Kitikmeot Resources Corp  
 Grays Bay Road and Port

Figure No.: **A.2**

**Landcover Classification within the Local Assessment Area**

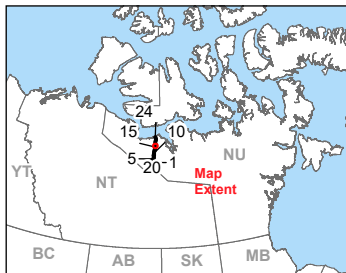
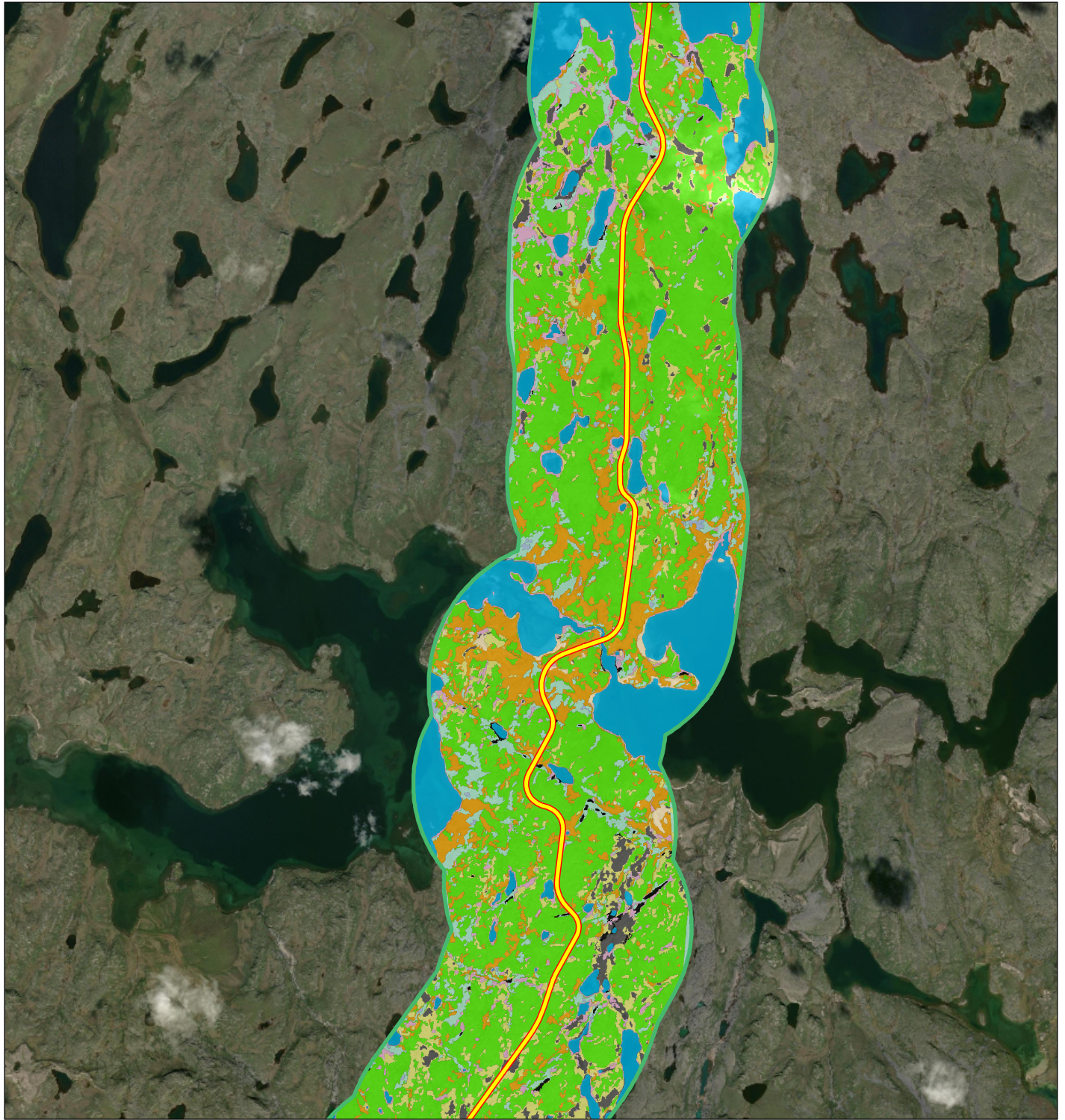

**Notes**  
 1. Coordinate System: WGS 1984 UTM Zone 12N  
 2. Data Sources: Governments of Nunavut and Canada, Stantec, EDI  
 3. Service Layer Credits: World Imagery: Earthstar Geographics

**Landcover Class**

- Boulder / Bedrock
- Unvegetated Exposed Gravel / Cobble
- Exposed Silt Sand
- Heath Crypturbated
- Heath Graminoid
- Heath Bedrock / Boulder
- Heath Tundra
- Low Shrub
- Mine Sites
- Non-Tussock Sedge
- Shadow
- Tall Shrub
- Tussock Sedge
- Water
- Grays Bay Road
- Local Assessment Area (LAA)
- Tibbitt to Contwoyto Winter Road

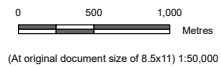

Project Location: Kitikmeot Region, Nunavut  
 Prepared by DSPRY on 2026-02-03  
 TR by SL on 2026-02-03  
 Client/Project: 123514888\_089

Figure No. **A.2**

**Landcover Classification within the Local Assessment Area**

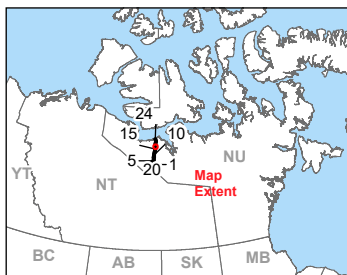
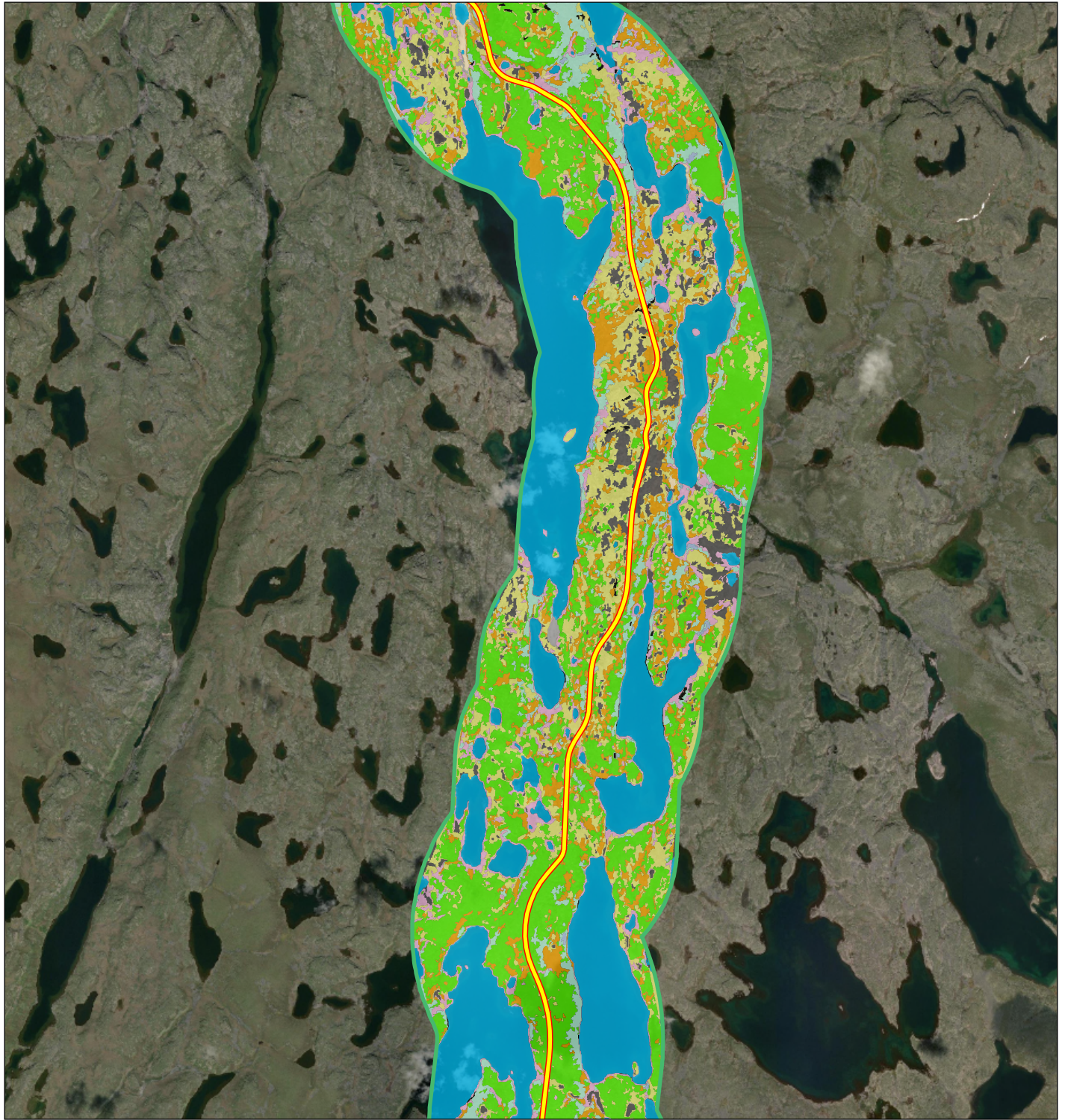

**Notes**  
 1. Coordinate System: WGS 1984 UTM Zone 12N  
 2. Data Sources: Governments of Nunavut and Canada, Stantec, EDI  
 3. Service Layer Credits: World Imagery: Earthstar Geographics

**Landcover Class**

- Boulder / Bedrock
- Unvegetated Exposed Gravel / Cobble
- Exposed Silt Sand
- Heath Crypturbated
- Heath Graminoid
- Heath Bedrock / Boulder
- Heath Tundra
- Low Shrub
- Mine Sites
- Non-Tussock Sedge
- Shadow
- Tall Shrub
- Tussock Sedge
- Water
- Grays Bay Road
- Local Assessment Area (LAA)
- Tibbitt to Contwoyto Winter Road

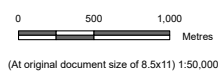

Project Location: Kitikmeot Region, Nunavut  
 Client/Project: West Kitikmeot Resources Corp  
 Grays Bay Road and Port

Figure No.: **A.2**

**Landcover Classification within the Local Assessment Area**

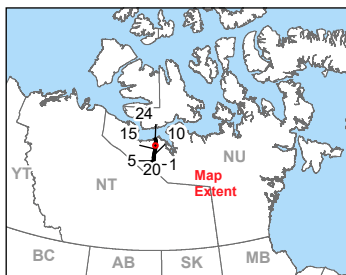
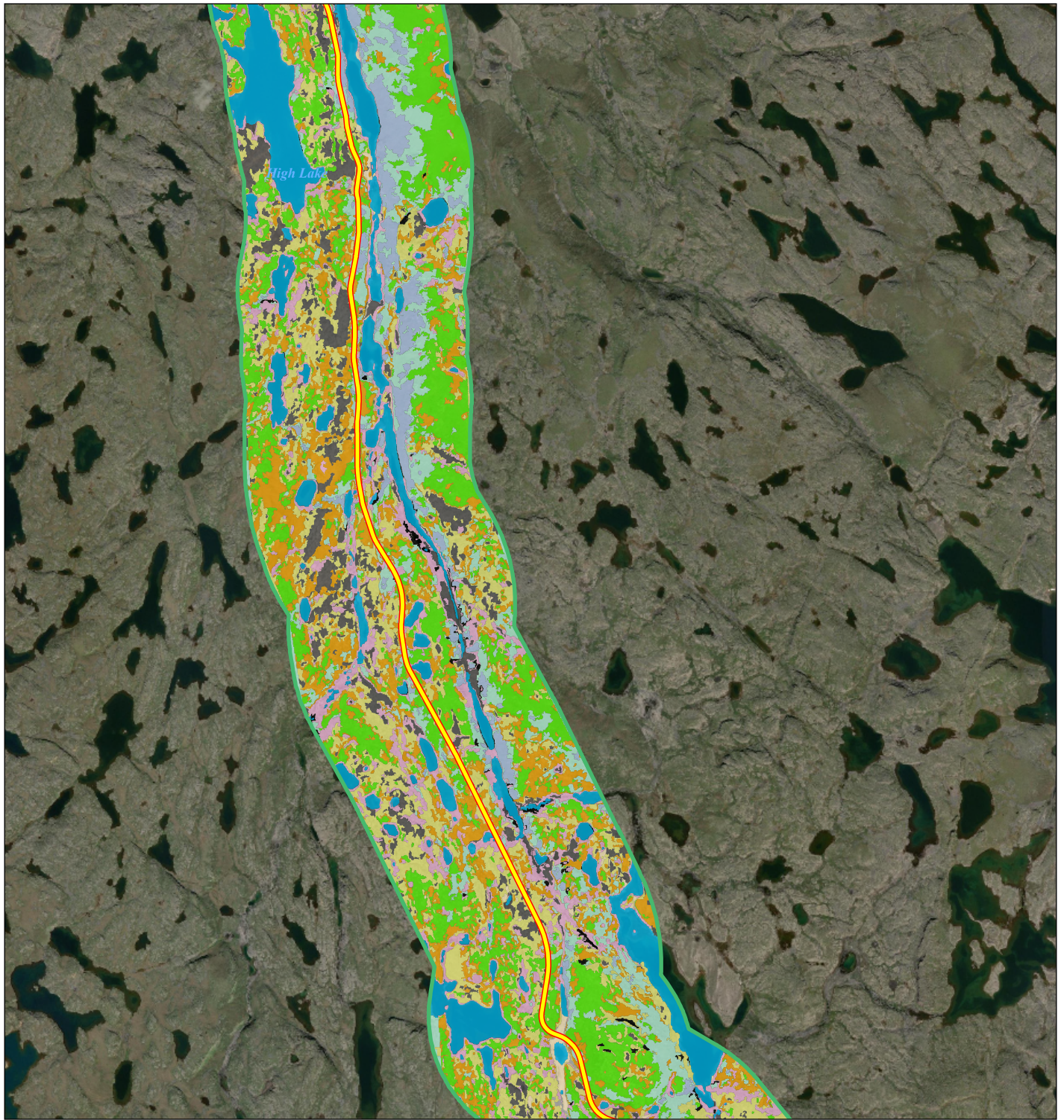

**Landcover Class**

- Boulder / Bedrock
- Unvegetated Exposed Gravel / Cobble
- Exposed Silt Sand
- Heath Crypturbated
- Heath Graminoid
- Heath Bedrock / Boulder
- Heath Tundra
- Low Shrub
- Mine Sites
- Non-Tussock Sedge
- Shadow
- Tall Shrub
- Tussock Sedge
- Water
- Grays Bay Road
- Local Assessment Area (LAA)
- Tibbitt to Contwoyto Winter Road

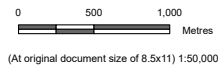

**Notes**  
 1. Coordinate System: WGS 1984 UTM Zone 12N  
 2. Data Sources: Governments of Nunavut and Canada, Stantec, EDI  
 3. Service Layer Credits: World Imagery: Earthstar Geographics

Project Location: Kitikmeot Region, Nunavut  
 Client/Project: West Kitikmeot Resources Corp  
 Grays Bay Road and Port





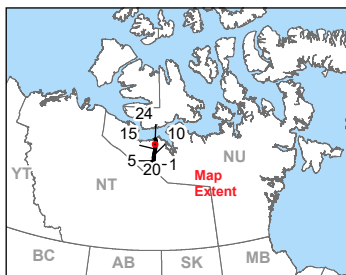
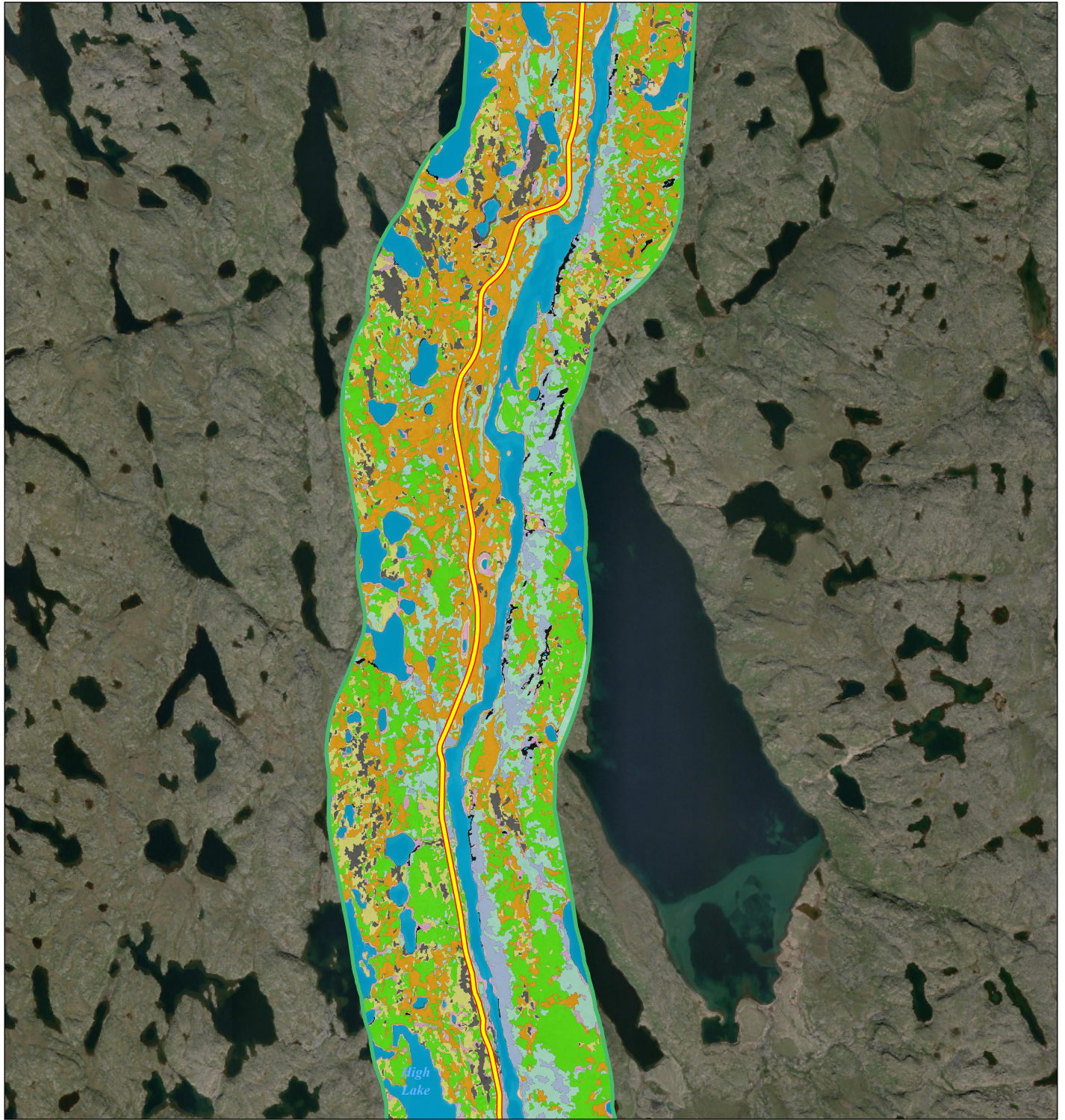











Figure No.: **A.2**

**Landcover Classification within the Local Assessment Area**



- Notes**
1. Coordinate System: WGS 1984 UTM Zone 12N
  2. Data Sources: Governments of Nunavut and Canada, Stantec, EDI
  3. Service Layer Credits: World Imagery: Earthstar Geographics

**Landcover Class**

- |   |  |
|---|--|
|  Boulder / Bedrock                   |  Tall Shrub                       |
|  Unvegetated Exposed Gravel / Cobble |  Tussock Sedge                    |
|  Exposed Silt Sand                   |  Water                            |
|  Heath Crypturbated                  |  Grays Bay Road                   |
|  Heath Graminoid                     |  Local Assessment Area (LAA)      |
|  Heath Bedrock / Boulder             |  Tibbitt to Contwoyto Winter Road |
|  Heath Tundra                        |  |
|  Low Shrub                           |  |
|  Mine Sites                          |  |
|  Non-Tussock Sedge                   |  |
|  Shadow                              |  |

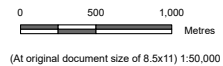

Project Location: Kitikmeot Region, Nunavut  
 Client/Project: West Kitikmeot Resources Corp  
 Grays Bay Road and Port

Figure No.: **A.2**

**Landcover Classification within the Local Assessment Area**

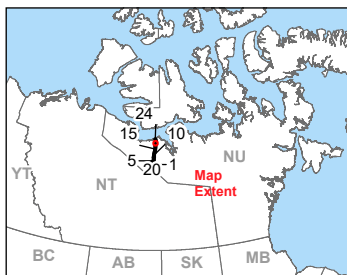
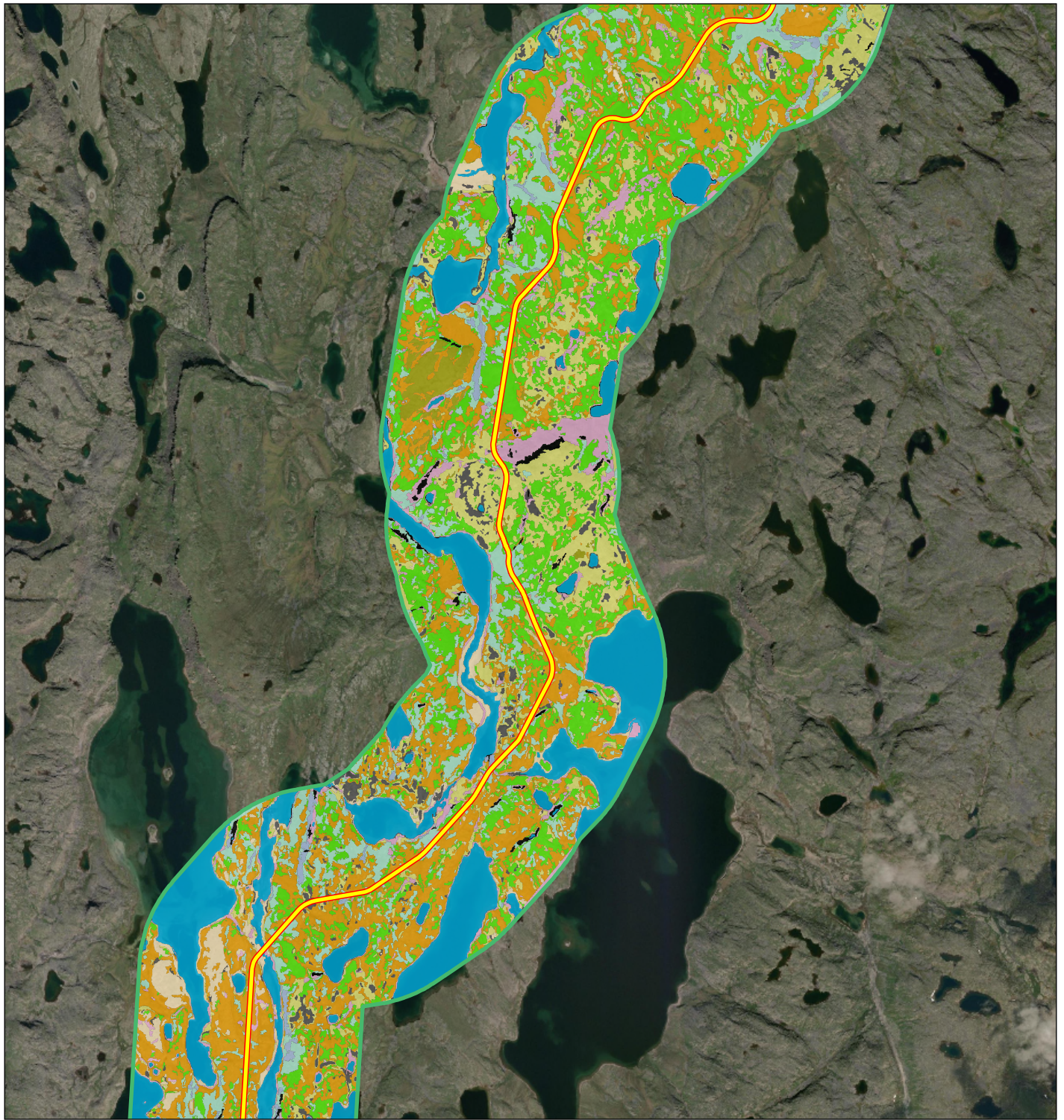

**Notes**  
 1. Coordinate System: WGS 1984 UTM Zone 12N  
 2. Data Sources: Governments of Nunavut and Canada, Stantec, EDI  
 3. Service Layer Credits: World Imagery: Earthstar Geographics

**Landcover Class**

- Boulder / Bedrock
- Unvegetated Exposed Gravel / Cobble
- Exposed Silt Sand
- Heath Crypturbated
- Heath Graminoid
- Heath Bedrock / Boulder
- Heath Tundra
- Low Shrub
- Mine Sites
- Non-Tussock Sedge
- Shadow
- Tall Shrub
- Tussock Sedge
- Water
- Grays Bay Road
- Local Assessment Area (LAA)
- Tibbitt to Contwoyto Winter Road

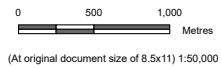

Project Location: Kitikmeot Region, Nunavut  
 Client/Project: West Kitikmeot Resources Corp  
 Grays Bay Road and Port

Figure No.: **A.2**

**Landcover Classification within the Local Assessment Area**

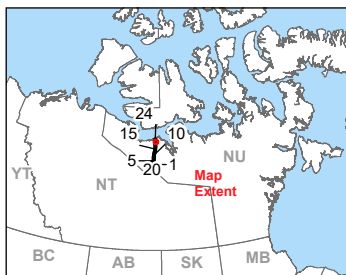
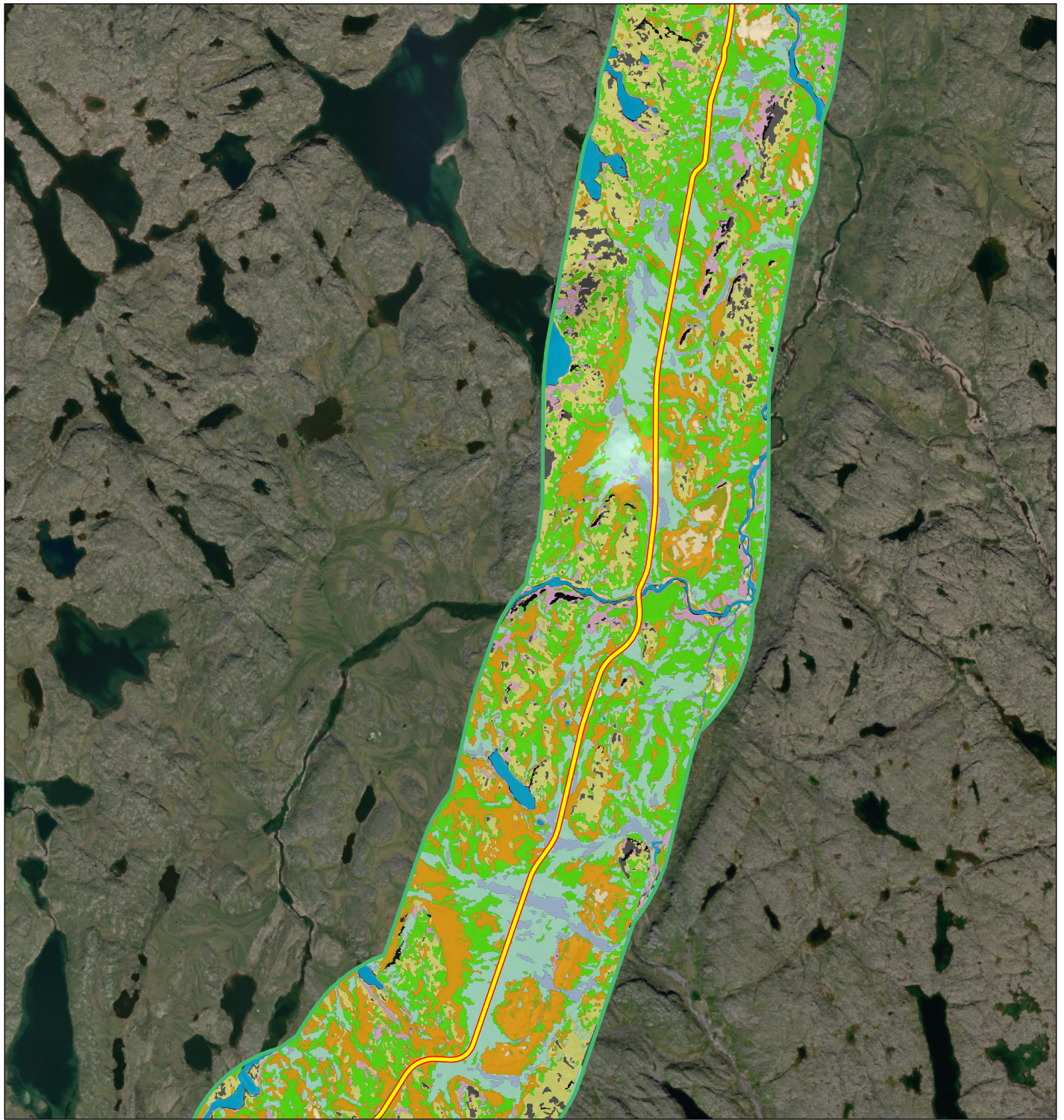

**Landcover Class**

- Boulder / Bedrock
- Unvegetated Exposed Gravel / Cobble
- Exposed Silt Sand
- Heath Crypturbated
- Heath Graminoid
- Heath Bedrock / Boulder
- Heath Tundra
- Low Shrub
- Mine Sites
- Non-Tussock Sedge
- Shadow
- Tall Shrub
- Tussock Sedge
- Water
- Grays Bay Road
- Local Assessment Area (LAA)
- Tibbitt to Contwoyto Winter Road

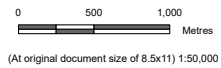

**Notes**  
 1. Coordinate System: WGS 1984 UTM Zone 12N  
 2. Data Sources: Governments of Nunavut and Canada, Stantec, EDI  
 3. Service Layer Credits: World Imagery: Earthstar Geographics

Project Location: Kitikmeot Region, Nunavut  
 Client/Project: West Kitikmeot Resources Corp  
 Grays Bay Road and Port

Figure No.: **A.2**

**Landcover Classification within the Local Assessment Area**

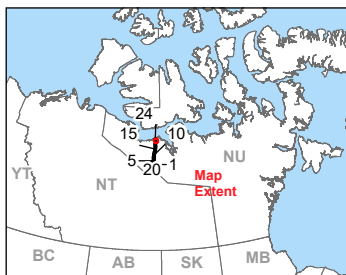
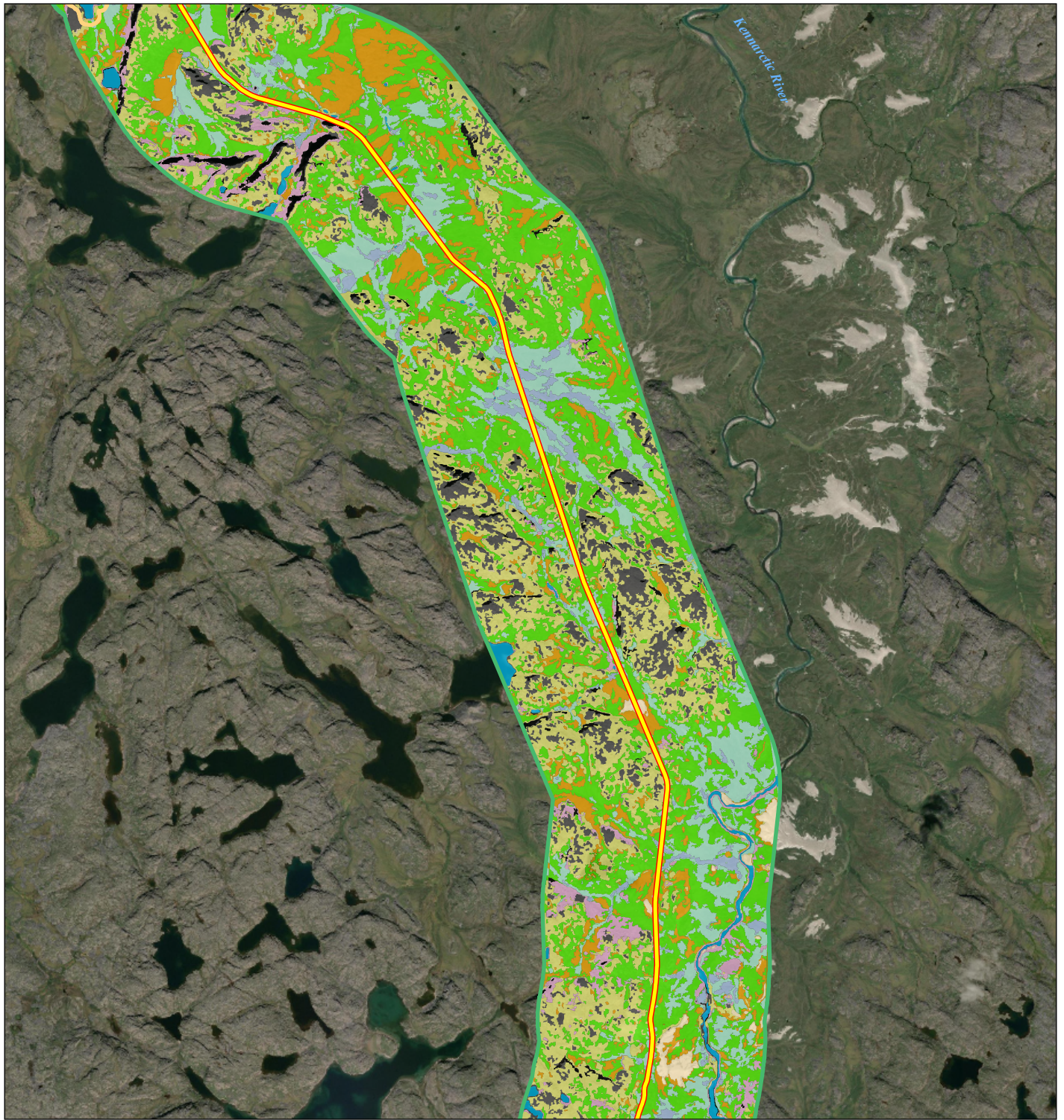

**Notes**  
 1. Coordinate System: WGS 1984 UTM Zone 12N  
 2. Data Sources: Governments of Nunavut and Canada, Stantec, EDI  
 3. Service Layer Credits: World Imagery: Earthstar Geographics

**Landcover Class**

- Boulder / Bedrock
- Unvegetated Exposed Gravel / Cobble
- Exposed Silt Sand
- Heath Crypturbated
- Heath Graminoid
- Heath Bedrock / Boulder
- Heath Tundra
- Low Shrub
- Mine Sites
- Non-Tussock Sedge
- Shadow

- Tall Shrub
- Tussock Sedge
- Water
- Grays Bay Road
- Local Assessment Area (LAA)
- Port (Landside Infrastructure)
- Tibbitt to Contwoyto Winter Road

**Project Development Area (PDA)**

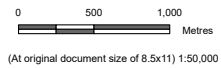

Project Location: Kitikmeot Region, Nunavut  
 Client/Project: West Kitikmeot Resources Corp  
 Grays Bay Road and Port

Figure No.: **A.2**

**Landcover Classification within the Local Assessment Area**

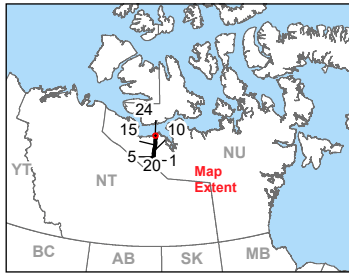
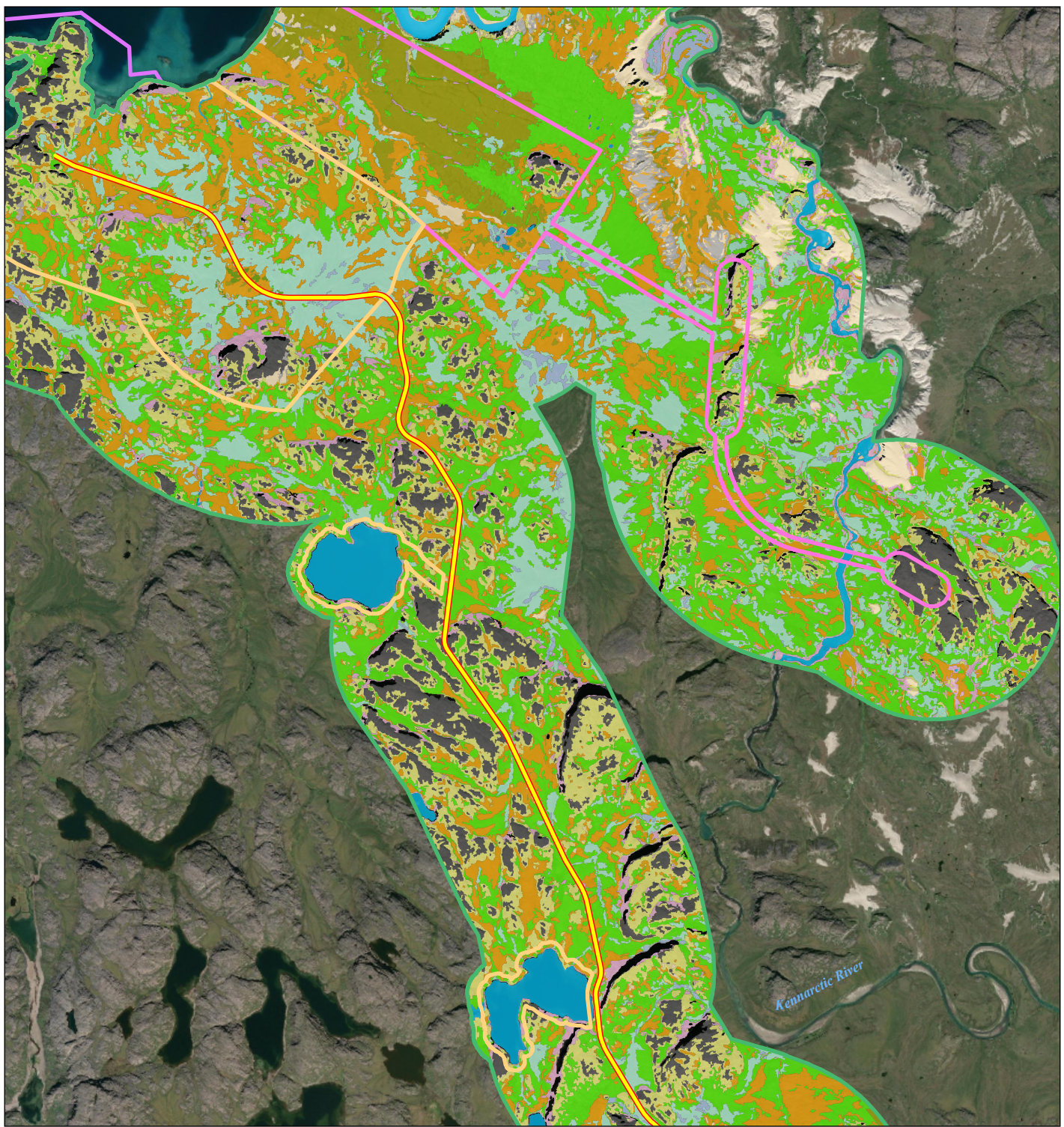

**Notes**  
 1. Coordinate System: WGS 1984 UTM Zone 12N  
 2. Data Sources: Governments of Nunavut and Canada, Stantec, EDI  
 3. Service Layer Credits: World Imagery: Earthstar Geographics

Landcover Class		Project Development Area (PDA)	
	Boulder / Bedrock		Tall Shrub
	Unvegetated Exposed Gravel / Cobble		Tussock Sedge
	Exposed Silt Sand		Water
	Heath Crypturbated		Grays Bay Road
	Heath Graminoid		Local Assessment Area (LAA)
	Heath Bedrock / Boulder		Aerodrome
	Heath Tundra		Port (Landside Infrastructure)
	Low Shrub		Port (Marine-based Infrastructure)
	Mine Sites		Tibbitt to Contwoyto Winter Road
	Non-Tussock Sedge		
	Shadow		

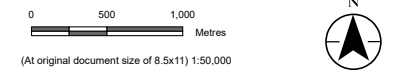

Project Location: Kitikmeot Region, Nunavut  
 Client/Project: West Kitikmeot Resources Corp, Grays Bay Road and Port  
 Figure No.: **A.2**  
 Title: **Landcover Classification within the Local Assessment Area**

Y:\02002\sp\05\geomat\Client\Nunavut\_Stantec\GIS\Project\123514888\_089\_Vegetation\_EIS\_LAA.mxd - Revised: 2026-02-03 By: doopy

Disclaimer: This document has been prepared based on information provided by others as cited in the Notes section. Stantec has not verified the accuracy and/or completeness of this information and shall not be responsible for any errors or omissions which may be incorporated herein as a result. Stantec assumes no responsibility for data supplied in electronic format, and the recipient accepts full responsibility for verifying the accuracy and completeness of the data.

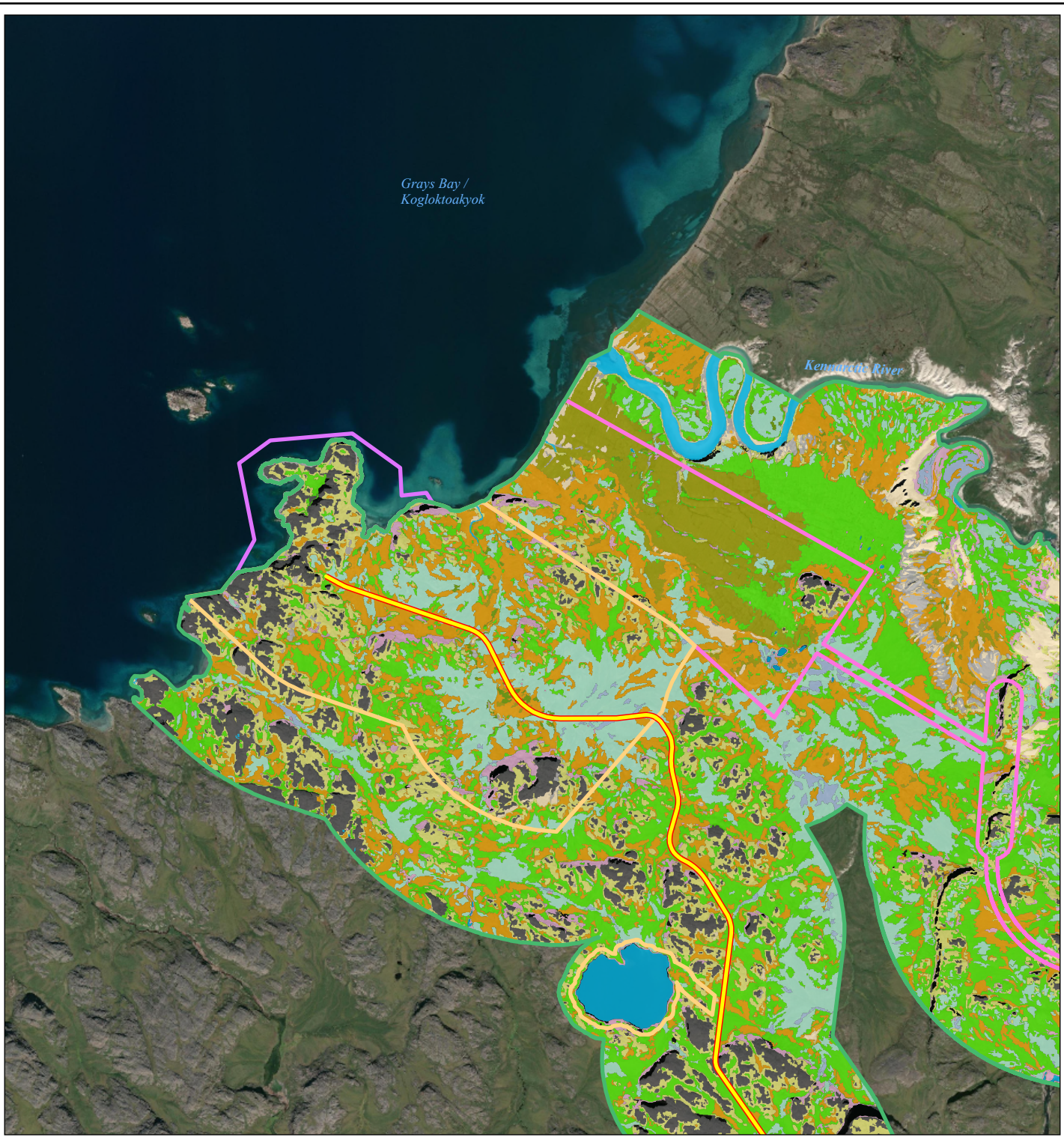

Grays Bay /  
Koglokoakyok

Kemanash River

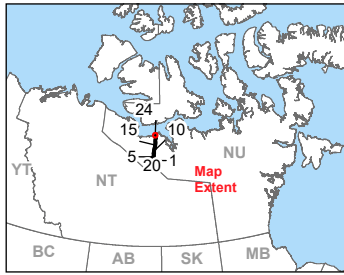

**Landcover Class**

- Boulder / Bedrock
- Unvegetated Exposed Gravel / Cobble
- Exposed Silt Sand
- Heath Crypturbated
- Heath Graminoid
- Heath Bedrock / Boulder
- Heath Tundra
- Low Shrub
- Mine Sites
- Non-Tussock Sedge
- Shadow

- Tall Shrub
- Tussock Sedge
- Water
- Grays Bay Road
- Local Assessment Area (LAA)
- Project Development Area (PDA)
- Aerodrome
- Port (Landside Infrastructure)
- Port (Marine-based Infrastructure)
- Tibbitt to Contwoyto Winter Road

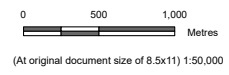

**Notes**  
 1. Coordinate System: WGS 1984 UTM Zone 12N  
 2. Data Sources: Governments of Nunavut and Canada, Stantec, EDI  
 3. Service Layer Credits: World Imagery: Earthstar Geographics

Project Location: Kitikmeot Region, Nunavut  
 Client/Project: West Kitikmeot Resources Corp, Grays Bay Road and Port  
 Prepared by DSP/RY on 2026-02-03  
 TR by SL on 2026-02-03  
 123514888\_089

Figure No. **A.2**  
**Landcover Classification within the Local Assessment Area**

Y:\02002\sp\05\geomat\Client\Nunavut\_Stanec\GIS\BPF\p\123514888\_089\_Vegetation\_EIS\_LAA.mxd - Revised: 2026-02-03 By: doory

Disclaimer: This document has been prepared based on information provided by others as cited in the Notes section. Stantec has not verified the accuracy and/or completeness of this information and shall not be responsible for any errors or omissions which may be incorporated herein as a result. Stantec assumes no responsibility for data supplied in electronic format, and the recipient accepts full responsibility for verifying the accuracy and completeness of the data.

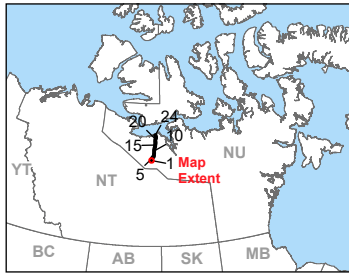
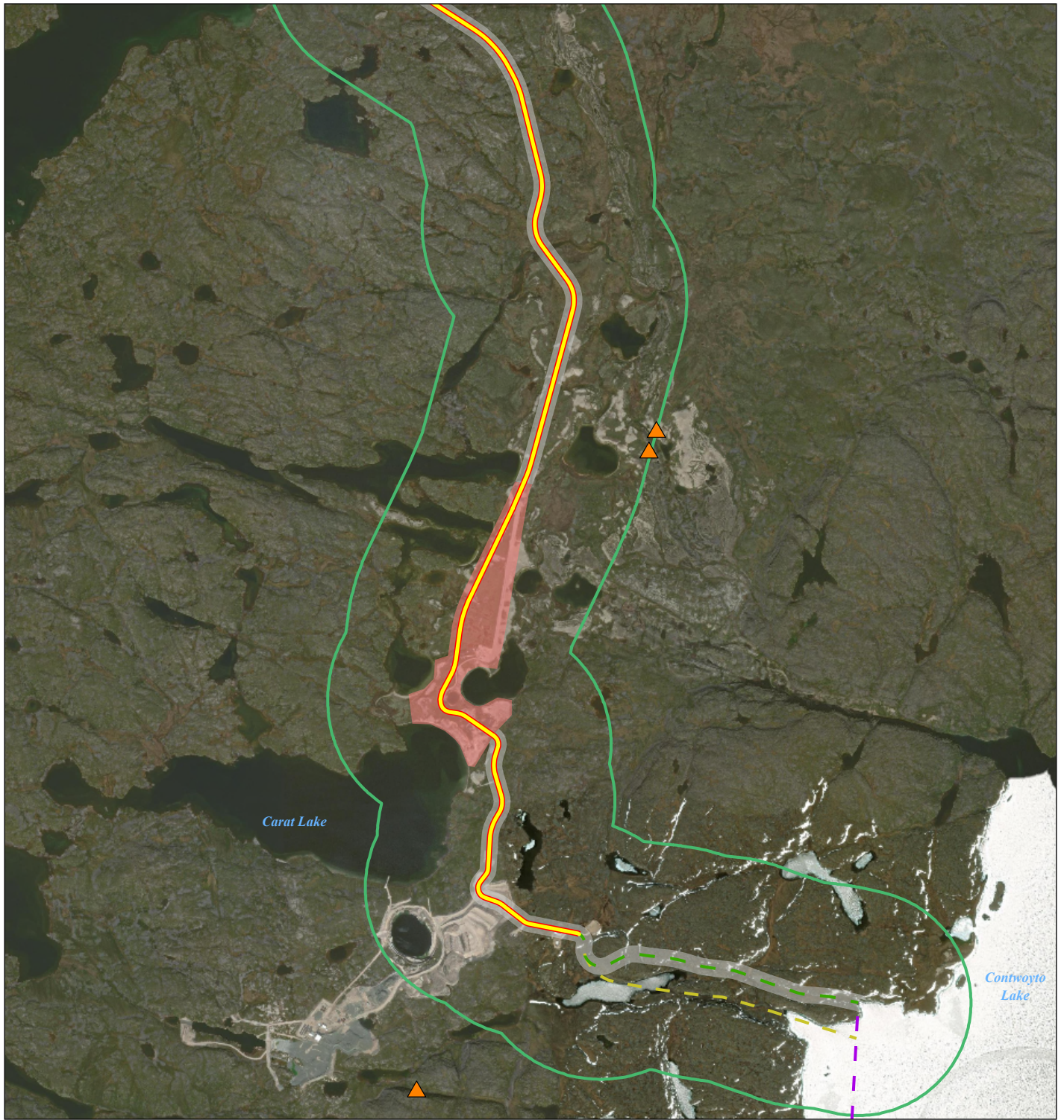

- 2024 SOCC Occurrence**
- arctic dock
  - Pumpelly's brome
  - beach pea
  - ▲ Historical SOCC Occurrence
  - Local Assessment Area (LAA)
  - Grays Bay Road
  - Grays Bay Winter Road
  - Grays Bay Winter Road Optional Alignment

- Project Development Area (PDA)**
- Aerodrome
  - Jericho Station
  - Port (Landside Infrastructure)
  - Port (Marine-based Infrastructure)
  - Road
  - Tibbitt to Contwoyto Winter Road

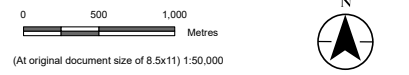

Project Location  
Kitikmeot Region, Nunavut

Client/Project  
West Kitikmeot Resources Corp  
Grays Bay Road and Port

Prepared by DSPRY on 2026-02-03  
TR by SL on 2026-02-03

123514888\_090

---

Figure No.  
**A.3**

Title  
**Plant and Lichen SOCC Occurrences**

**Notes**

1. Coordinate System: WGS 1984 UTM Zone 12N
2. Data Sources: Governments of Nunavut and Canada, Stantec, MMG
3. Service Layer Credits: World Imagery: Earthstar Geographics

I:\02002\spdr\05\geomatica\client\Nunam\Stantec\GIS\PDF\Print\123514888\_090\_Vegetation\_EIS\_Survey\_Results.pdf    Revised: 2026-02-03 By: dsopy

Disclaimer: This document has been prepared based on information provided by others as cited in the Notes section. Stantec has not verified the accuracy and/or completeness of this information and shall not be responsible for any errors or omissions which may be incorporated herein as a result. Stantec assumes no responsibility for data supplied in electronic format, and the recipient accepts full responsibility for verifying the accuracy and completeness of the data.

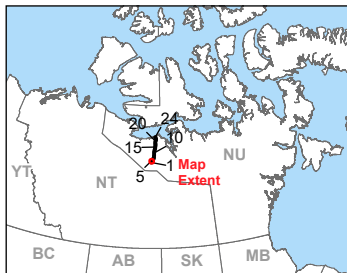
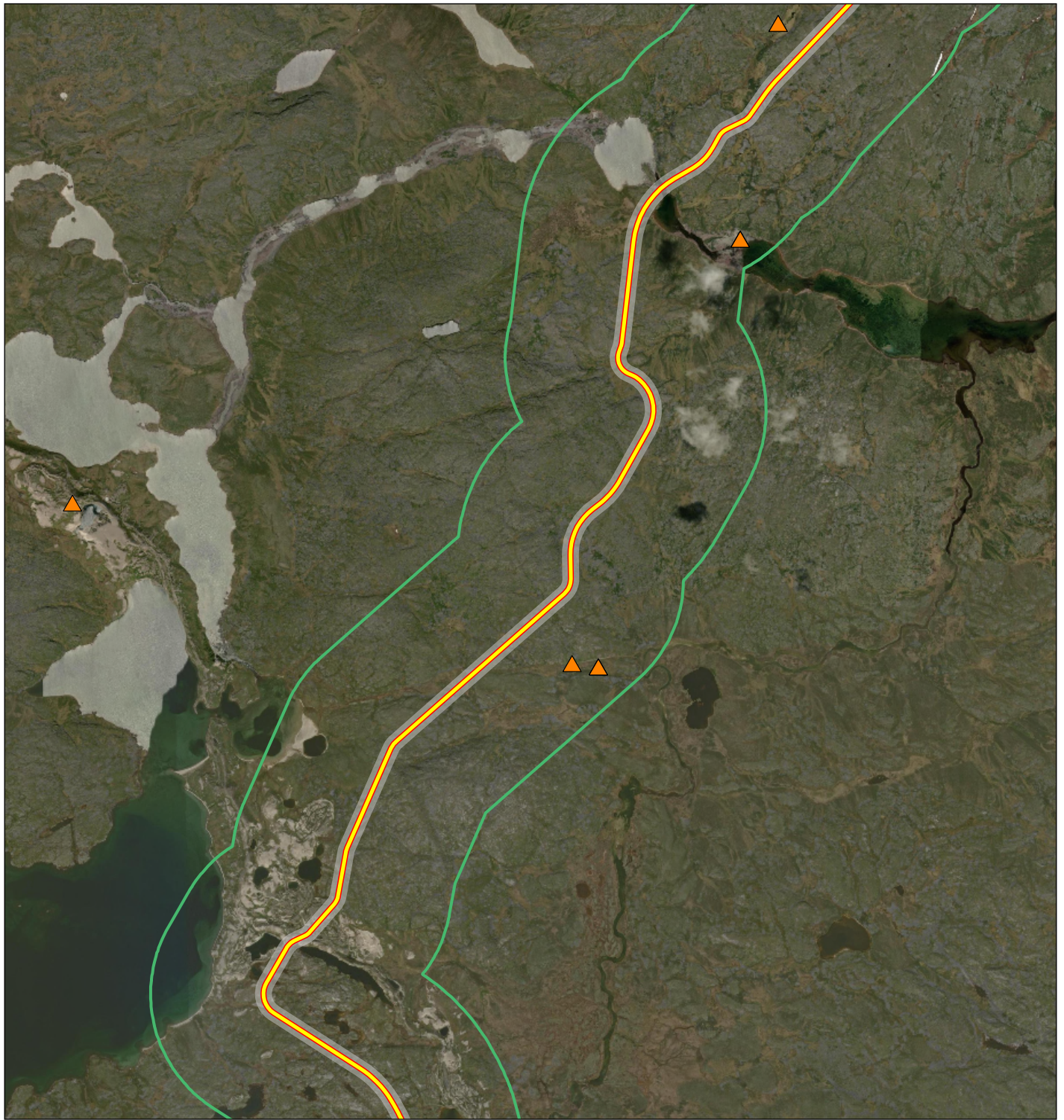

**2024 SOCC Occurrence**

- arctic dock
- Pumpelly's brome
- beach pea
- ▲ Historical SOCC Occurrence
- Local Assessment Area (LAA)
- Grays Bay Road

**Project Development Area (PDA)**

- Aerodrome
- Jericho Station
- Port (Landside Infrastructure)
- Port (Marine-based Infrastructure)
- Road
- Tibbitt to Contwoyto Winter Road

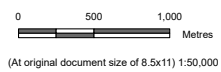

Project Location  
Kitikmeot Region, Nunavut

Prepared by DSPRY on 2026-02-03  
TR by SL on 2026-02-03

Client/Project

West Kitikmeot Resources Corp  
Grays Bay Road and Port

123514888\_090

Figure No.

**A.3**

Title

**Plant and Lichen SOCC Occurrences**

**Notes**  
 1. Coordinate System: WGS 1984 UTM Zone 12N  
 2. Data Sources: Governments of Nunavut and Canada, Stantec, MMG  
 3. Service Layer Credits: World Imagery: Earthstar Geographics

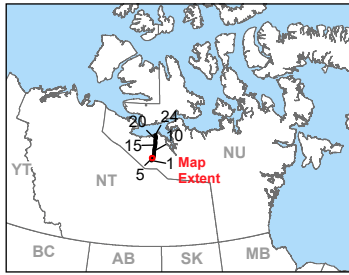

- 2024 SOCC Occurrence**
- arctic dock
  - Pumpelly's brome
  - beach pea
  - ▲ Historical SOCC Occurrence
  - Local Assessment Area (LAA)
  - Grays Bay Road

- Project Development Area (PDA)**
- Aerodrome
  - Jericho Station
  - Port (Landside Infrastructure)
  - Port (Marine-based Infrastructure)
  - Road
  - Tibbitt to Contwoyto Winter Road

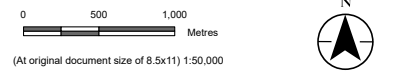

Project Location: Kikimeot Region, Nunavut  
 Client/Project: West Kitikmeot Resources Corp, Grays Bay Road and Port  
 Prepared by DSPRY on 2026-02-03  
 TR by SL on 2026-02-03  
 123514888\_090

**Notes**

1. Coordinate System: WGS 1984 UTM Zone 12N
2. Data Sources: Governments of Nunavut and Canada, Stantec, MMG
3. Service Layer Credits: World Imagery: Earthstar Geographics

Figure No. **A.3**  
 Title **Plant and Lichen SOCC Occurrences**

I:\2026\2026-02-03\geomatica\client\Nunamit\Stantec\GIS\Project\123514888\_090\_Vegetation\_EIS\_Survey\_Results.mxd Revised: 2026-02-03 By: dsopy

Disclaimer: This document has been prepared based on information provided by others as cited in the Notes section. Stantec has not verified the accuracy and/or completeness of this information and shall not be responsible for any errors or omissions which may be incorporated herein as a result. Stantec assumes no responsibility for data supplied in electronic format, and the recipient accepts full responsibility for verifying the accuracy and completeness of the data.

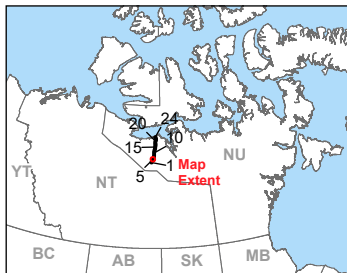
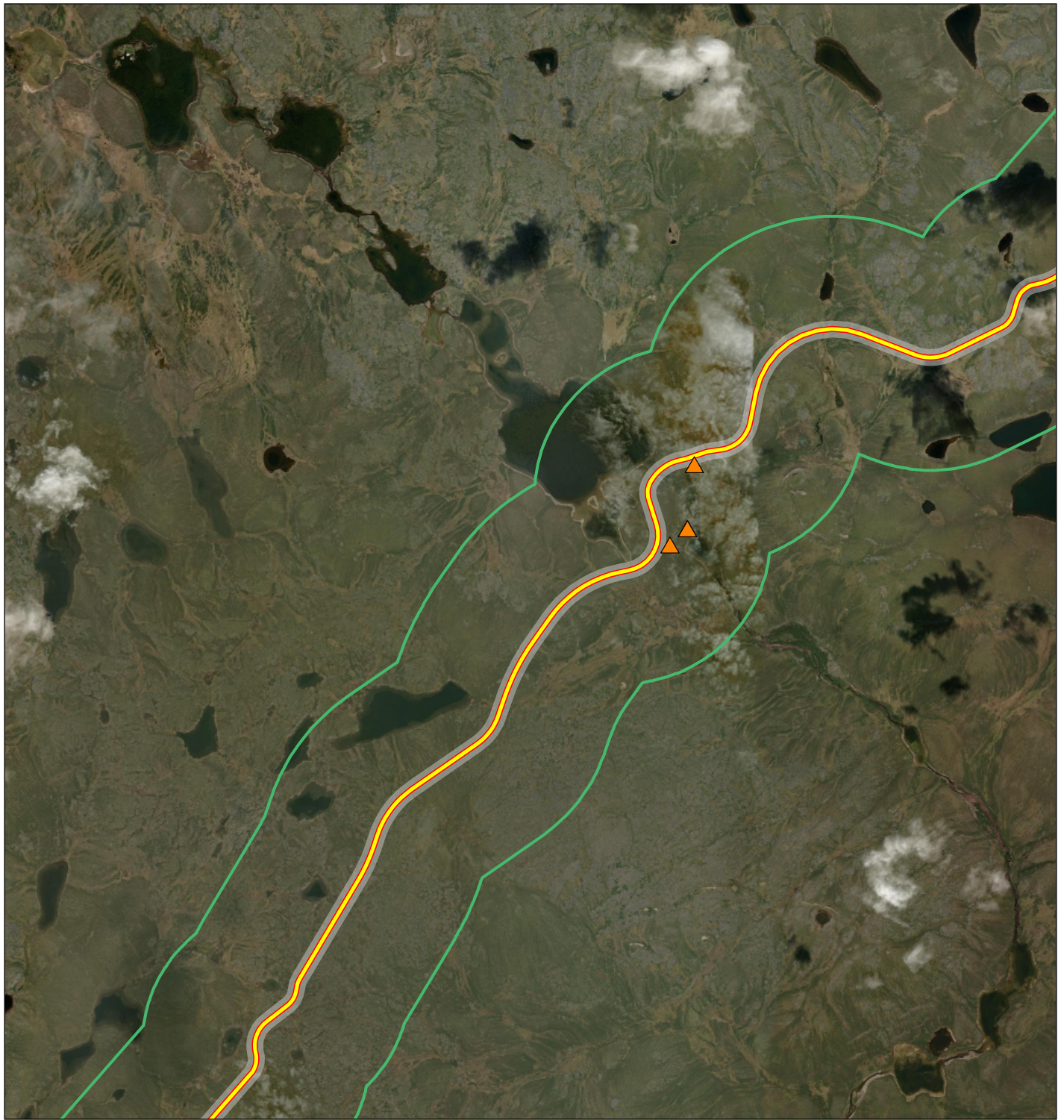

**2024 SOCC Occurrence**

- arctic dock
- Pumpelly's brome
- beach pea
- ▲ Historical SOCC Occurrence
- Local Assessment Area (LAA)
- Grays Bay Road

**Project Development Area (PDA)**

- Aerodrome
- Jericho Station
- Port (Landside Infrastructure)
- Port (Marine-based Infrastructure)
- Road
- Tibbitt to Contwoyto Winter Road

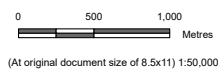

Project Location  
Kitikmeot Region, Nunavut

Prepared by DSPRY on 2026-02-03  
TR by SL on 2026-02-03

Client/Project

West Kitikmeot Resources Corp  
Grays Bay Road and Port

123514888\_090

Figure No.

**A.3**

Title

**Plant and Lichen SOCC Occurrences**

**Notes**  
 1. Coordinate System: WGS 1984 UTM Zone 12N  
 2. Data Sources: Governments of Nunavut and Canada, Stantec, MMG  
 3. Service Layer Credits: World Imagery: Earthstar Geographics