



Demande de la CNER faisant l'objet d'un examen préalable #126002

Field Research Program for the Grays Bay Road and Port Project

Type de demande : New

Type de projet: Scientific Research

Date de la demande : 9/23/2024 3:06:49 PM

Period of operation: from 2025-02-18 to 2029-12-21

Promoteur du projet: Gavin Law
West Kitikmeot Resources Corp.
PO Box 6, 30B Mitik Street
Cambridge Bay Nunavut X0B 0C0
Canada
Téléphone :: 403.837.5677, Télécopieur ::

DÉTAILS

Description non technique de la proposition de projet

Anglais: The Grays Bay Road and Port (GBRP) Project (Project) is a proposed transportation corridor that will permanently connect a deep-water port at Grays Bay / Kogloktokyo on the Coronation Gulf to the northern terminus of the Tibbitt-Contwoyto Winter Road at the former Jericho Mine, Nunavut (NU; Project Area). The Project is being proposed by West Kitikmeot Resources Corp. (WKR) and is currently subject to screening by the Nunavut Impact Review Board (NIRB; file # 24XN038), with a review under Part 3 of the Nunavut Planning and Project Assessment Act anticipated to commence in the near future. In support of advancing the design of the Project and of assessing impacts of the Project on the biophysical and socio-economic environment in an anticipated future environmental and socio-economic impact review in the coming years, WKR commenced field studies in July 2024. These studies are a continuation of, or are supplemental to, baseline studies screened and undertaken historically. To further advance impact assessment and design aspects, WKR needs to undertake additional studies (the Program). Some scope and scale aspects of these studies have not been the subject of impact screening by the NIRB; the purpose of this submission is to initiate impact screening and authorization issuance to allow for the Program to commence in early 2025. Generally, the Project involves workers accessing land and waters within the Project Area collecting biophysical environmental data, both maintain existing and install new scientific instrumentation required to support environmental data collection, and undertake design-related studies including geotechnical drilling.

Français:

[illegible]

Inuinnaqtun: Kapihiliktup Ilagani Apkutikhamik Tolaktakvikmiklo (GBRP) Havak (Havak) atogomayaoyok aolakvikhak ilaleotipkaeneaktok itinikmi tolaktakvikmik Kapihiliktup Ilagani / Kogloктоаkyok-mi Kelineop Aheaplo Takyogiyani okeoktantomut ihoani Tibbitt-mit Tahikyoamut Ukeomi Apkotaoyup Jericho-galoamut Oyagaktakvikmi, Nonavumi (NU; Havap Inigiya). Havak atogomayaoyok Oalikheani Kitikmeot IhoakotiniK Koapareseoyomit (WKR) tayalo ilitokhaktaonahoak Nonavumi Avatilikiyinit Katimayinit (NIRB; titirakakveop nahaota 24XN038), ihivgeogotimi Ilagani 3 uvani Nonavumi UpalogaeyaotiniK Havalо Ilitokhakniginik Maligakyoami nahogiyaoyok atolikniganik kagogonoak. Ikayoktokniganik hivomuvalealigeagani kanoginikha Havap ilitokhakniginiklo aktoknigit Havamit umayovalokni inuyohikmi manikhakheogotinilo avataoyoni nahogiyaoyomi hivonikhami avatilikinikut

inuyohikmik manikhakheogotiniklo aktokniginik ihivgeokhiyotimik atoktukhani ukeoni, WKR-kot atolikhimayut manikami naonaeyaotiniik July-mi 2024-mi. Ukoa naonaeyaotit ilagiyaoyut, oegogiyaelo, naonaeyaotiloat ilitokhaktaoyut havagiyaoyolo taemani. Hivomut aolahimageagani aktokniginik ilitokhaot kanoginikhagolo piyotaoyut, WKR-kot havakageakaktut ilageagotokhanik naonaeyaotiniik (Havak). Ilagit kanoginiganik agitilaganik piyotaoyut ukoa naonaeyaotit okaotaohimagitut aktokniginik ilitokhaotiniik NIRB-konit; piyotaoniga uma tonihiyotip atoligeagani aktokniganik ilitokhaotit agiktaoniganiklo nalonaekniganik ona Havak atoligegani atolihalikat ukeok 2025. Imaetuginaktugaloak, Havak ilakaktok havaktonik ilitokhaeyonik nonamik imakniklo talvani Havap Haneani katitigivlotik umayovaloknit avataoyomik naonaepkotiniik, tamakni atokhimakhogit taya talvanetut ileogaevlotiklo notanik naonaeyaotikhanik pikotiniik atogeakaktok ikayoktogeagagani avataoyomik naonaepkotiniik katitiknigani, havagilogolo kanoginikhanik piyotikaktok naonaeyaotiniik unalo oyagaktakvikhanik ikutaklotik

Personnel

Personnel on site: 30

Days on site: 750

Total Person days: 22500

Operations Phase: from 2025-02-18 to 2029-12-21

Operations Phase: from 2025-02-18 to 2029-12-21

Post-Closure Phase: from to

Activités

Emplacement	Type d'activité	Statut des terres	Historique du site	Site à valeur archéologique ou paléontologique	Proximité des collectivités les plus proches et de toute zone protégée
GBRP Study Area	Baseline data	Crown	Kitikmeot Inuit have and continue to use the study area for travel and resource harvesting. Mineral explorers have and continue to use parts of the study area for mineral exploration throughout and mining at the southern terminus. Prior project proponents have undertaken environmental baseline studies in the past support of future road and port development.	Archaeological investigations undertaken throughout the Study Area identified documented a number of sites with stone features and artifacts.	Kugluktuk is located 180 km to the west of the northern extent of the study area and Cambridge Bay is located 280 km northeast.
GBRP Study Area	Baseline data	Inuit Owned Surface Lands	Kitikmeot Inuit have and continue to use the study area for travel and resource harvesting. Mineral explorers have and continue to use parts of the study area for mineral exploration throughout and mining at the southern terminus. Prior project proponents have undertaken environmental baseline studies in the past support of future road and port development.	Archaeological investigations undertaken throughout the Study Area identified documented a number of sites with stone features and artifacts.	Kugluktuk is located 180 km to the west of the northern extent of the study area and Cambridge Bay is located 280 km northeast.
GBRP Study Area	Baseline data	Marine	Kitikmeot Inuit	Archaeological	Kugluktuk is

			have and continue to use the study area for travel and resource harvesting. Mineral explorers have and continue to use parts of the study area for mineral exploration throughout and mining at the southern terminus. Prior project proponents have undertaken environmental baseline studies in the past support of future road and port development.	investigations undertaken throughout the Study Area identified documented a number of sites with stone features and artifacts.	located 180 km to the west of the northern extent of the study area and Cambridge Bay is located 280 km northeast.
GBRP Study Area	Equipment installation	Crown	Kitikmeot Inuit have and continue to use the study area for travel and resource harvesting. Mineral explorers have and continue to use parts of the study area for mineral exploration throughout and mining at the southern terminus. Prior project proponents have undertaken environmental baseline studies in the past support of future road and port development.	Archaeological investigations undertaken throughout the Study Area identified documented a number of sites with stone features and artifacts.	Kugluktuk is located 180 km to the west of the northern extent of the study area and Cambridge Bay is located 280 km northeast.
GBRP Study Area	Equipment installation	Inuit Owned Surface Lands	Kitikmeot Inuit have and continue to use the study area for travel and resource harvesting. Mineral explorers have and continue to use	documented a number of sites with stone features and artifacts.	Kugluktuk is located 180 km to the west of the northern extent of the study area and Cambridge Bay is located 280 km northeast.

			parts of the study area for mineral exploration throughout and mining at the southern terminus. Prior project proponents have undertaken environmental baseline studies in the past support of future road and port development.		
GBRP Study Area	Equipment installation	Marine	Kitikmeot Inuit have and continue to use the study area for travel and resource harvesting. Mineral explorers have and continue to use parts of the study area for mineral exploration throughout and mining at the southern terminus. Prior project proponents have undertaken environmental baseline studies in the past support of future road and port development.	Archaeological investigations undertaken throughout the Study Area identified documented a number of sites with stone features and artifacts.	Kugluktuk is located 180 km to the west of the northern extent of the study area and Cambridge Bay is located 280 km northeast.
GBRP Study Area	Fuel and chemical storage	Crown	Kitikmeot Inuit have and continue to use the study area for travel and resource harvesting. Mineral explorers have and continue to use parts of the study area for mineral exploration throughout and mining at the southern terminus. Prior project proponents have	Archaeological investigations undertaken throughout the Study Area identified documented a number of sites with stone features and artifacts.	Kugluktuk is located 180 km to the west of the northern extent of the study area and Cambridge Bay is located 280 km northeast.

			undertaken environmental baseline studies in the past support of future road and port development.		
GBRP Study Area	Fuel and chemical storage	Inuit Owned Surface Lands	Kitikmeot Inuit have and continue to use the study area for travel and resource harvesting. Mineral explorers have and continue to use parts of the study area for mineral exploration throughout and mining at the southern terminus. Prior project proponents have undertaken environmental baseline studies in the past support of future road and port development.	Archaeological investigations undertaken throughout the Study Area identified documented a number of sites with stone features and artifacts.	Kugluktuk is located 180 km to the west of the northern extent of the study area and Cambridge Bay is located 280 km northeast.
GBRP Study Area	Aerial surveys	Crown	Kitikmeot Inuit have and continue to use the study area for travel and resource harvesting. Mineral explorers have and continue to use parts of the study area for mineral exploration throughout and mining at the southern terminus. Prior project proponents have undertaken environmental baseline studies in the past support of future road and port development.	Archaeological investigations undertaken throughout the Study Area identified documented a number of sites with stone features and artifacts.	Kugluktuk is located 180 km to the west of the northern extent of the study area and Cambridge Bay is located 280 km northeast.
GBRP Study Area	Aerial surveys	Inuit Owned Surface	Kitikmeot Inuit have and	Archaeological investigations	Kugluktuk is located 180 km

		Lands	continue to use the study area for travel and resource harvesting. Mineral explorers have and continue to use parts of the study area for mineral exploration throughout and mining at the southern terminus. Prior project proponents have undertaken environmental baseline studies in the past support of future road and port development.	undertaken throughout the Study Area identified documented a number of sites with stone features and artifacts.	to the west of the northern extent of the study area and Cambridge Bay is located 280 km northeast.
GBRP Study Area	Aerial surveys	Marine	Kitikmeot Inuit have and continue to use the study area for travel and resource harvesting. Mineral explorers have and continue to use parts of the study area for mineral exploration throughout and mining at the southern terminus. Prior project proponents have undertaken environmental baseline studies in the past support of future road and port development.	Archaeological investigations undertaken throughout the Study Area identified documented a number of sites with stone features and artifacts.	Kugluktuk is located 180 km to the west of the northern extent of the study area and Cambridge Bay is located 280 km northeast.
GBRP Study Area	Camp	Crown	Kitikmeot Inuit have and continue to use the study area for travel and resource harvesting. Mineral explorers have and continue to use parts of the study	Archaeological investigations undertaken throughout the Study Area identified documented a number of sites with stone features and artifacts.	Kugluktuk is located 180 km to the west of the northern extent of the study area and Cambridge Bay is located 280 km northeast.

			area for mineral exploration throughout and mining at the southern terminus. Prior project proponents have undertaken environmental baseline studies in the past support of future road and port development.		
GBRP Study Area	Camp	Inuit Owned Surface Lands	Kitikmeot Inuit have and continue to use the study area for travel and resource harvesting. Mineral explorers have and continue to use parts of the study area for mineral exploration throughout and mining at the southern terminus. Prior project proponents have undertaken environmental baseline studies in the past support of future road and port development.	Archaeological investigations undertaken throughout the Study Area identified documented a number of sites with stone features and artifacts.	Kugluktuk is located 180 km to the west of the northern extent of the study area and Cambridge Bay is located 280 km northeast.
GBRP Study Area	Drilling	Crown	Kitikmeot Inuit have and continue to use the study area for travel and resource harvesting. Mineral explorers have and continue to use parts of the study area for mineral exploration throughout and mining at the southern terminus. Prior project proponents have undertaken	Archaeological investigations undertaken throughout the Study Area identified documented a number of sites with stone features and artifacts.	Kugluktuk is located 180 km to the west of the northern extent of the study area and Cambridge Bay is located 280 km northeast.

			environmental baseline studies in the past support of future road and port development.		
GBRP Study Area	Drilling	Inuit Owned Surface Lands	Kitikmeot Inuit have and continue to use the study area for travel and resource harvesting. Mineral explorers have and continue to use parts of the study area for mineral exploration throughout and mining at the southern terminus. Prior project proponents have undertaken environmental baseline studies in the past support of future road and port development.	Archaeological investigations undertaken throughout the Study Area identified documented a number of sites with stone features and artifacts.	Kugluktuk is located 180 km to the west of the northern extent of the study area and Cambridge Bay is located 280 km northeast.
GBRP Study Area	Drilling	Inuit Owned Sub-Surface Lands	Kitikmeot Inuit have and continue to use the study area for travel and resource harvesting. Mineral explorers have and continue to use parts of the study area for mineral exploration throughout and mining at the southern terminus. Prior project proponents have undertaken environmental baseline studies in the past support of future road and port development.	Archaeological investigations undertaken throughout the Study Area identified documented a number of sites with stone features and artifacts.	Kugluktuk is located 180 km to the west of the northern extent of the study area and Cambridge Bay is located 280 km northeast.
GBRP Study Area	Waste disposal	Crown	Kitikmeot Inuit have and continue to use	Archaeological investigations undertaken	Kugluktuk is located 180 km to the west of

			the study area for travel and resource harvesting. Mineral explorers have and continue to use parts of the study area for mineral exploration throughout and mining at the southern terminus. Prior project proponents have undertaken environmental baseline studies in the past support of future road and port development.	throughout the Study Area identified documented a number of sites with stone features and artifacts.	the northern extent of the study area and Cambridge Bay is located 280 km northeast.
GBRP Study Area	Waste disposal	Inuit Owned Surface Lands	Kitikmeot Inuit have and continue to use the study area for travel and resource harvesting. Mineral explorers have and continue to use parts of the study area for mineral exploration throughout and mining at the southern terminus. Prior project proponents have undertaken environmental baseline studies in the past support of future road and port development.	Archaeological investigations undertaken throughout the Study Area identified documented a number of sites with stone features and artifacts.	Kugluktuk is located 180 km to the west of the northern extent of the study area and Cambridge Bay is located 280 km northeast.
GBRP Study Area	Marine Based Activities	Marine	Kitikmeot Inuit have and continue to use the study area for travel and resource harvesting. Mineral explorers have and continue to use parts of the study area for mineral	Archaeological investigations undertaken throughout the Study Area identified documented a number of sites with stone features and artifacts.	Kugluktuk is located 180 km to the west of the northern extent of the study area and Cambridge Bay is located 280 km northeast.

			exploration throughout and mining at the southern terminus. Prior project proponents have undertaken environmental baseline studies in the past support of future road and port development.		
GBRP Study Area	Drilling	Marine	Kitikmeot Inuit have and continue to use the study area for travel and resource harvesting. Mineral explorers have and continue to use parts of the study area for mineral exploration throughout and mining at the southern terminus. Prior project proponents have undertaken environmental baseline studies in the past support of future road and port development.	Archaeological investigations undertaken throughout the Study Area identified documented a number of sites with stone features and artifacts.	Kugluktuk is located 180 km to the west of the northern extent of the study area and Cambridge Bay is located 280 km northeast.

Engagement de la collectivité et avantages pour la région

Collectivité	Nom	Organisme	Date de la prise de contact
Kugluktuk	Various - see attached Engagement Log	Kitikmeot Inuit Association, Kugluktuk Angoniatit Association, Hamlet of Kugluktuk, public	2024-04-15
Gjoa Haven	Various - see attached Engagement Log	Usqsuqtuuq Hunters and Trappers Association, Hamlet of Gjoa Haven, Kitikmeot Inuit Association, Nunavut Water Board, public	2024-05-04
Cambridge Bay	Various - see attached Engagement Log	Kitikmeot Inuit Association, Ekaluktutiak Hunters and Trappers Association, Hamlet of	2024-04-17

		Cambridge Bay, Nunavut Impact Review Board, public, Kitikmeot Region Chamber of Commerce	
Kugaarjuk	Various - see attached Engagement Log	Kitikmeot Inuit Association, Hamlet of Kugaaruk, public	2024-04-30
Taloyoak	Various - see attached Engagement Log	Taloyoak Umarulirigut Association, Hamlet of Taloyoak, Kitikmeot Inuit Association, public	2024-05-01

Autorisations

Indiquez les zones dans lesquelles le projet est situé:

Autorisations

Organisme de régulation	Description des autorisations	État actuel	Date de l'émission/de la demande	Date d'échéance
Office des eaux du Nunavut	Type B Water Licence	Not Yet Applied		
Affaires autochtones et Développement du Nord Canada	Class A Land Use Permit	Not Yet Applied		
Institut de recherche du Nunavut	Social Science Research License	Active	2024-07-21	2024-12-30
Institut de recherche du Nunavut	Scientific Research License	Active	2024-05-30	2024-12-31
Nunavut Tunngavik Inc	Subsurface IOL Access	Not Yet Applied		
Government of Nunavut, Department of Culture, Language, Elders, and Youth	Archaeology and Paleontology Research Permit, Class II	Not Yet Applied		
Pêches et Océans Canada	Licence to fish for scientific purposes	Active	2024-05-30	
Kitikmeot Inuit Association	Land Use Licence II	Active	2024-06-19	2026-06-18
Gouvernement du Nunavut, ministère de l'Environnement	Wildlife Research Permit	Active	2024-07-30	2026-10-30

Project transportation types

Transportation Type	Utilisation proposée	Length of Use
Air	See attached Project Description	
Water	See attached Project Description	
Land	See attached Project Description	

Project accomodation types

Temporary Camp

Autre,

Utilisation de matériel

Équipement à utiliser (y compris les perceuses, les pompes, les aéronefs, les véhicules, etc.)

Type d'équipement	Quantité	Taille – Dimensions	Utilisation proposée
Survey instruments including remotes cameras, data loggers and remote operated vehicles	TBD	TBD	data collection
Rotary and fixed wing aircraft	TBD	TBD	Access, drill support
Boats	TBD	TBD	Access, data collection, accommodation
Drill	TBD	TBD	Geotechnical data collection
Snowmobiles	TBD	TBD	Access
Generators and pumps	TBD	TBD	Drill support
•Other additional supporting equipment as required	TBD	TBD	Access and program execution support
Barge	tbd	tbd	Materials and equipment staging and load/offload

Décrivez l'utilisation du carburant et des marchandises dangereuses

Décrivez l'utilisation de carburant :	Type de carburant	Nombre de conteneurs	Capacité du conteneur	Quantité totale	Unités	Utilisation proposée
Propane	fuel	50	100	5000	Lbs	Fuel
Various lubricants, coolants, adhesives, solvents, fuel additives, paint, lab supplies	hazardous	1	1	1	Liters	Drill equipment, sampling equipment and boat operation and maintenance. Volumes and container sizes vary and are to be determined
Drilling fluids and related materials. Additional materials will be required. Volumes and container sizes are to be determined.	hazardous	1	50	50	Lbs	Drilling. Additional materials will be required. Volumes and container sizes are to be determined.
Diesel	fuel	300	205	61500	Liters	Drilling support
Aviation fuel	fuel	300	205	61500	Liters	Heli support
Gasoline	fuel	150	205	30750	Liters	Boat support

Consommation d'eau

Quantité quotidienne (m3)	Méthodes de récupération de l'eau proposées	Emplacement de récupération de l'eau proposé
299	Pump with screened intake	suitable watercourse adjacent to drill and/or camp location

Déchets

Gestion des déchets

Activités du projet	Type des déchets	Quantité prévue	Méthode d'élimination	Procédures de traitement supplémentaires
Drilling	Déchets combustibles	Various	Incineration, open burning, backhaul	Additional details to be provided during water licencing
Camp	Déchets combustibles	Various	Incineration, open burning, backhaul	Additional details to be provided during water licencing
Camp	Eaux grises	Various	Disposal to sump	Additional details to be provided during water licencing
Drilling	Dangereux	Various	Backhaul	Additional details to be provided during water licencing
Camp	Dangereux	Various	Backhaul	Additional details to be provided during water licencing
Drilling	Déchets non combustibles	Various	Backhaul	Additional details to be provided during water licencing
Camp	Déchets non combustibles	Various	Backhaul	Additional details to be provided during water licencing
Drilling	Mort-terrain (sol organique, déchets, résidus)	Various	Disposal to sump	Additional details to be provided during water licencing
Camp	Eaux usées (matières de vidange)	Various	Incineration, disposal to sump, backhaul	Additional details to be provided during water licencing

Répercussions environnementales :

See attached Impact Assessment.

Additional Information

SECTION A1: Project Info

SECTION A2: Allweather Road

SECTION A3: Winter Road

SECTION B1: Project Info

SECTION B2: Exploration Activity

SECTION B3: Geosciences

SECTION B4: Drilling

SECTION B5: Stripping

SECTION B6: Underground Activity

SECTION B7: Waste Rock

SECTION B8: Stockpiles

SECTION B9: Mine Development

SECTION B10: Geology

SECTION B11: Mine

SECTION B12: Mill

SECTION C1: Pits

SECTION D1: Facility

SECTION D2: Facility Construction

SECTION D3: Facility Operation

SECTION D4: Vessel Use

SECTION E1: Offshore Survey

SECTION E2: Nearshore Survey

SECTION E3: Vessel Use

SECTION F1: Site Cleanup

SECTION G1: Well Authorization

SECTION G2: Onland Exploration

SECTION G3: Offshore Exploration

SECTION G4: Rig

SECTION H1: Vessel Use

SECTION H2: Disposal At Sea

SECTION I1: Municipal Development

Description de l'environnement existant : Environnement physique

See attached Project Description

Description de l'environnement existant : Environnement biologique

See attached Project Description

Description de l'environnement existant : Environnement socio-économique

See attached Project Description

Miscellaneous Project Information

See attached Project Description

Identification des répercussions et mesures d'atténuation proposées

See attached Project Description, Impact Assessment and the next tab

Répercussions cumulatives

None predicted.

Impacts

Identification des répercussions environnementales

		PHYSICAL															BIOLOGICAL										SOCIO-ECONOMIC																																																																																				
		Designated environmental areas					Ground stability					Permafrost					Hydrology / Limnology					Water quality					Climate conditions					Eskers and other unique or fragile landscapes					Surface and bedrock geology					Sediment and soil quality					Tidal processes and bathymetry					Air quality					Noise levels					Vegetation					Wildlife, including habitat and migration patterns					Birds, including habitat and migration patterns					Aquatic species, incl. habitat and migration/spawning					Wildlife protected areas					Archaeological and cultural historic sites					Employment					Community wellness					Community infrastructure					Human health				
Construction																																																																																																															
Camp		-	M	M	-	M	-	M	-	-	-	-	-	-	M	M	M	M	-		M	P	P	-	-																																																																																						
Exploitation																																																																																																															
Aerial surveys		-	-	-	-	-	-	-	-	-	-	M	M		-	M	M	-	-		-	P	P	-	-																																																																																						
Baseline data		-	P	P	-	P	P	P	P	P	P	P	P		P	P	P	P	-		P	P	P	-	-																																																																																						
Camp		-	-	M	-	M	-	-	-	M	-	M	M		-	M	M	M	-		-	P	P	-	-																																																																																						
Drilling		-	M	M	-	M	-	M	-	M	M	M	M		M	M	M	M	-		M	P	P	-	-																																																																																						
Equipment installation		-	-	-	-	-	P	-	-	-	P	P	P		-	P	P	-	-		-	P	P	-	-																																																																																						
Fuel and chemical storage		-	M	-	-	M	-	M	-	M	-	-	-		M	-	-	M	-		M	P	P	-	-																																																																																						
Waste disposal		-	M	M	-	M	-	M	-	M	-	M	-		-	M	-	M	-		M	P	P	-	-																																																																																						
Marine Based Activities		-	-	-	-	M	-	-	-	M	-	M	M		-	M	M	M	-		-	P	P	-	-																																																																																						
Désaffectation																																																																																																															
-		-	-	-	-	-	-	-	-	-	-	-	-		-	-	-	-	-		-	-	-	-	-																																																																																						

(P = Positive, N = Négative et non gérable, M = Négative et gérable, U = Inconnue)

Site du projet

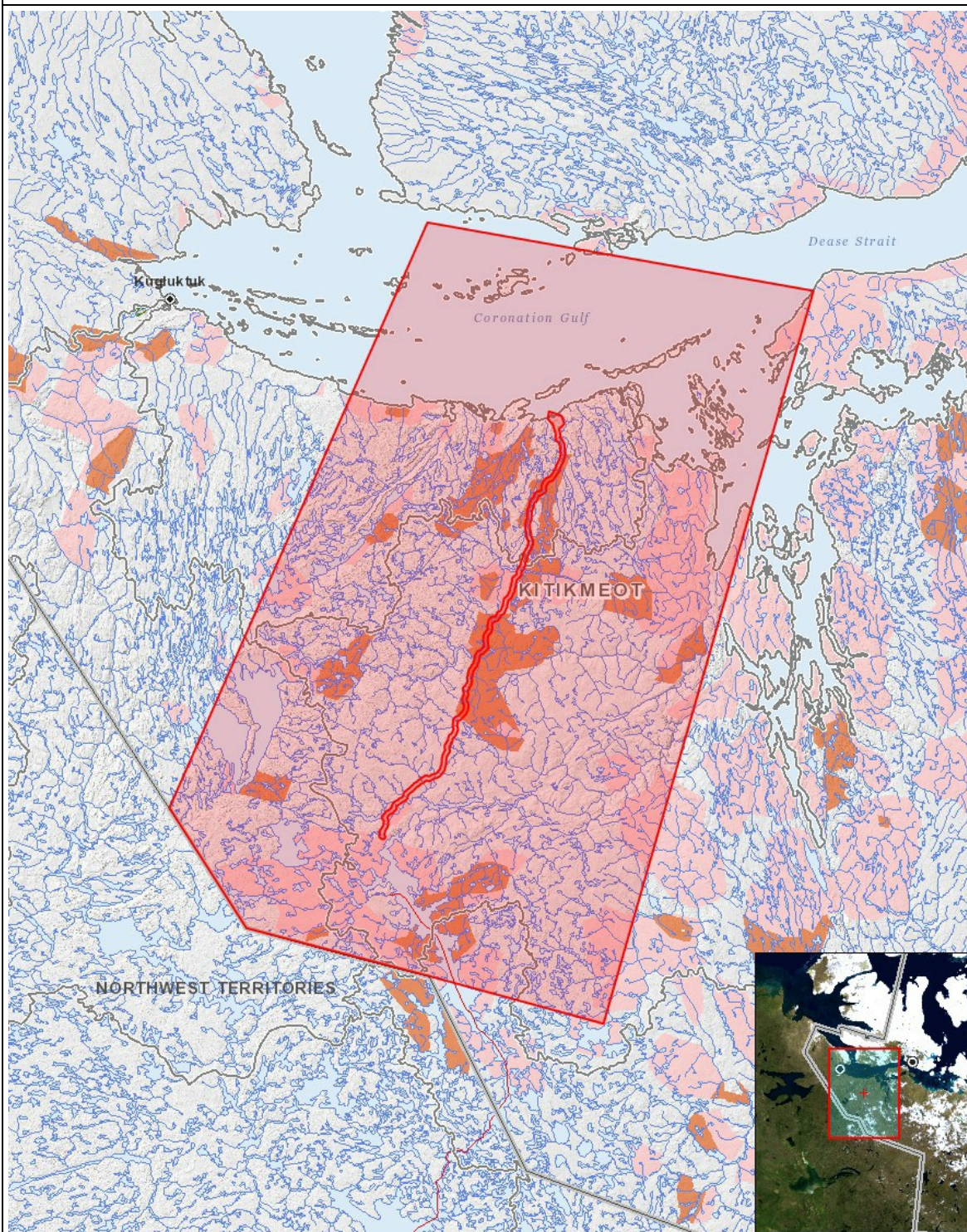

Liste des géométries de projet

- | | | |
|---|---------|--|
| 1 | polygon | Grays Bay Road and Port local study area |
| 2 | polygon | GBRP Study Area |