ᓅᓗᓴᓐ ᑕᓯᕐᒥᑦ (Ferguson Lake) ᐱᓕᕆᐊᖅ, ᑭᕙᓪᓕᖅ ᓄᓇᕗᑦ

Ferguson Lake Project, Kivalliq Nunavut

CANADIAN
NORTH
RESOURCES INC.

ᑲᓇᑕᒥᑦ ᓄᓇᒥᙵᖅᑐᑦ ᐅᔭᕋᑦᑎᐊᕙᐃᑦ ᒥᒃᓵᓄᑦ ᖃᓄᖅᑑᕈᑎ

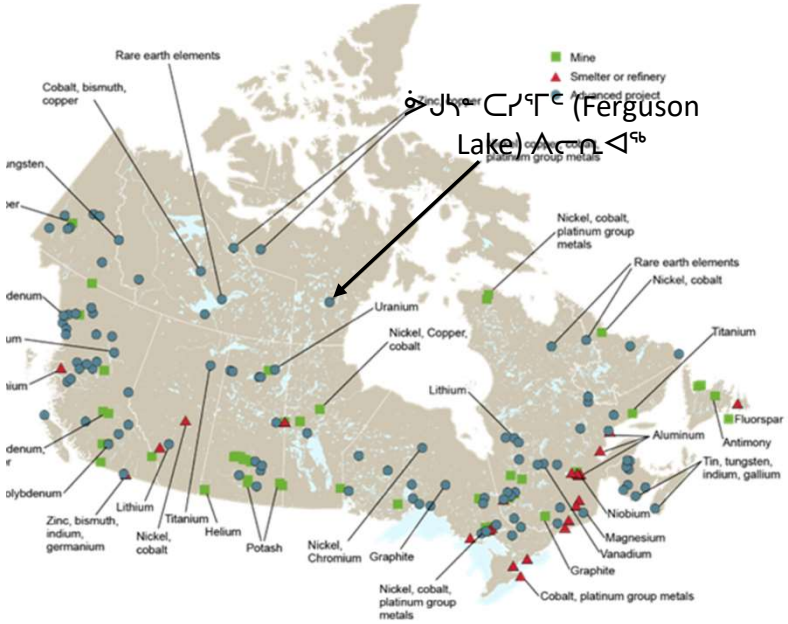

ᓄᓇᒥᙵᖅᑐᑦ ᐅᔭᕋᑦᑎᐊᕙᐃᑦ ᐊᒥᓱᓂᒃ ᐱᕕᖃᖅᑎᑦᑎᔪᑦ ᑲᓇᑕᒧᑦ ᐊᒥᓱᓂᑦ ᐃᓂᐅᔪᓂᑦ: ᕿᓂᖅᓴᐃᓂᕐᒥᑦ, ᐋᔭᐃᓂᕐᒥᑦ, ᐱᓕᕆᐊᖑᓂᖏᑦ, ᑕᐅᓄᖓ ᑰᒐᓛᕐᒥᑦ ᐱᔪᓂᒃ ᐱᓕᐅᕆᓂᖅ ᐊᒻᒪᓗ ᐊᑐᖅᑕᐅᒃᑲᓐᓂᖅᑐᓕᕆᓂᖅ. ᒐᕙᒪᑐᖃᒃᑯᑦ ᐱᓂᐊᖅᑕᖓᑦ ᐱᕕᖃᕐᓂᐅᔪᖅ ᐃᑲᔪᐃᓂᖃᕐᓗᓂ ᑕᒪᐃᓐᓂᑦ ᐃᓂᐅᔪᑦ ᐊᕕᒃᑐᖅᓯᒪᔪᓂᑦ ᑲᓇᑕᒥᑦ.

ᑲᓇᑕᒥᑦ ᓄᓇᒥᙵᖅᑐᑦ ᐅᔭᕋᑦᑎᐊᕙᐃᑦ ᒥᒃᓵᓄᑦ ᖃᓄᖅᑑᕈᑎ ᐊᒥᓱᙳᕆᐊᖅᓯᓂᐊᖅᑐᖅ ᐱᕐᑯᑎᓂᒃ ᐱᔭᒃᓴᐅᑎᖃᕐᓂᒃᑯᑦ ᓄᓇᒥᙵᖅᑐᓂᒃ ᐅᔭᕋᕋᓗᓐᓄᑦ ᐊᒻᒪᓗ ᐃᑲᔪᕐᓗᑎᒃ ᐱᕙᓪᓕᐊᓂᕐᒥᒃ ᖃᓂᑦᑐᒥᑦ ᐊᒻᒪᓗ ᓄᓇᕐᔪᐊᕐᒥᑦ ᐊᑭᖏᓐᓂᓕᕆᖃᑦᑕᖅᑐᓂᒃ ᐊᕙᑎᐸᑎᓐᓂᑦ ᓴᓗᒪᓂᖃᖅᑎᑦᑎᓂᕐᒧᑦ ᐊᒻᒪᓗ ᖃᕆᑕᐅᔭᒥᒃ ᐊᑐᕐᓗᓂ ᐱᕈᖅᐸᓪᓕᐊᑎᑦᑎᓂᕐᒧᑦ.

ᐱᔭᐅᔪᖅ: https://www.canada.ca/en/campaign/critical-minerals-in-canada/canadian-critical-minerals-strategy.html

Critical Minerals Strategy in Canada

CANADIAN NORTH RESOURCES INC.

Critical minerals present a generational opportunity for Canada in many areas: exploration, extraction, processing, downstream product manufacturing and recycling. The federal government is committed to seizing this opportunity in a way that benefits every region across the country.

The Canadian Critical Minerals Strategy will increase the supply of responsibly sourced critical minerals and support the development of domestic and global value chains for the green and digital economy.

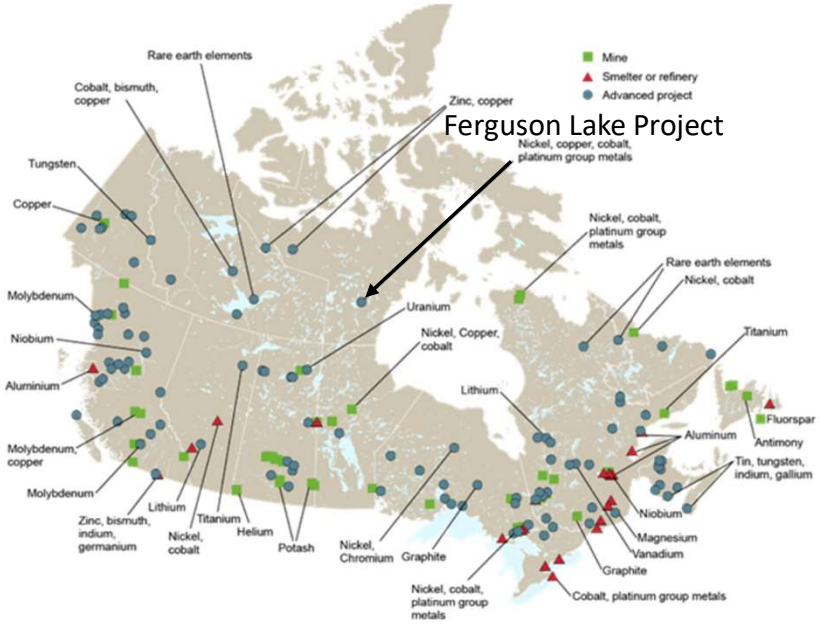

Source: https://www.canada.ca/en/campaign/critical-minerals-in-canada/canadian-critical-minerals-strategy.html

ᓄᓇᒥᙵᖅᑐᑦ ᐅᔭᕋᐃᑦ ᐱᒻᒪᕆᐅᔪᑦ ᐆᒻᒪᖅᑯᑎᑐᕐᓂᕐᒥᒃ ᐊᓯᐊᓄᐊᖅᓯᓂᕐᒧᑦ

CANADIAN NORTH RESOURCES INC.

ᑲᓇᑕᒥᑦ (ᐊᒻᒪᓗ ᓄᓇᕗᒻᒥᑦ) ᐳᔪᕐᓗᙱᑦ ᐊᓂᐊᔪᖃᕈᙱᑦᑎᑦᑎᓂᖅ 2030-ᒥᑦ ᐱᔭᕆᐊᖃᖅᑎᑦᑎᔪᖅ ᐅᑯᓂᙵᑦ ᓄᓇᒥᙵᖅᑐᑦ ᐅᔭᕋᑦᑎᐊᕙᙱᑦ:

- ᓂᑯᓪ: ᐃᓚᒋᔭᐅᓗᐊᖅᑐᓂᒃ ᐹᑐᓖᓄᑦ ᐊᙱᓂᖅᓴᒥᒃ ᐆᒻᒪᖅᑯᑎᖃᖅᑎᑦᑎᔪᑦ ᐊᒻᒪᓗ ᐊᑯᓂᐅᓂᖅᓴ ᐃᙱᕐᕋᔭᙱᓂᕐᒧᑦ ᑎᑭᐅᒪᑎᑦᑎᓂᕐᒧᑦ EV-ᓂᑦ.
- ᑳᐸ (Copper) - ᐊᑐᕆᐊᖃᖅᑐᖅ ᐊᐅᓚᑦᑎᓂᐊᕐᓗᓂ ᐊᓄᕆᒧᑦ, ᓯᕿᓂᕐᒧᑦ, EV-ᒧᑦ ᓴᙱᒃᑎᑎᕆᕝᕕᙱᓂᑦ ᐊᒻᒪᓗ ᓄᓇᒃᑯᕈᑎᓂᑦ ᑕᒪᒃᑯᐊᕋᓗᐃᑦ.
- ᑰᐹᓪᑦ (Cobalt) - ᐊᙱᓛᒃᑰᖅᑎᑦᑎᔪᖅ ᐊᔪᙱᓐᓂᙱᓂᑦ ᐊᒻᒪᓗ ᐊᑯᓂᐅᓂᖅᓴᖅ ᐊᔪᙱᓐᓂᐊᕐᓗᑎᒃ ᐹᑐᓖᑦ. ᑰᐹᓪᑦ (Cobalt) ᐃᓚᒋᔭᐅᔪᖅ ᖃᓄᐃᓕᐅᕈᑎᓂᕆᔭᙱᓐᓄᑦ 63%-ᒥᒃ EV ᐹᑐᓖᓄᑦ ᓄᓇᕐᔪᐊᓗᒃᑖᕐᒥᑦ.

Critical Minerals Fundamental to Energy Transition

CANADIAN NORTH RESOURCES INC.

In Canada (and Nunavut) Net Zero emissions by 2030 requires the following critical minerals:

- Nickel: A key element in battery cathodes offering higher energy density and longer driving ranges for EVs.
- Copper – Essential conductor for wind, solar, EV charging stations etc.
- Cobalt – Maximizes stability and longevity in batteries. Cobalt is part of the chemistry of 63% of EV batteries worldwide.

ᕗᒍᓴᓐ ᑕᓯᕐᒥᑦ (Ferguson Lake) ᐱᓕᕆᐊᖅ: ᐃᓚᒋᔭᐅᔪᖅ ᑲᓇᑕᒥᑦ ᐱᑕᖃᕐᓂᖅᐸᓐᒍᖃᑕᐅᔪᓂᑦ ᐱᑦᑕᐅᓂᖃᖅᑐᓂᒃ ᓄᓇᒥᙵᖅᑐᑦ ᐅᕋᑦᑎᐊᕙᓖᑦ

Ferguson Lake Project: One of Canada’s Highest Grade Critical Minerals Deposit

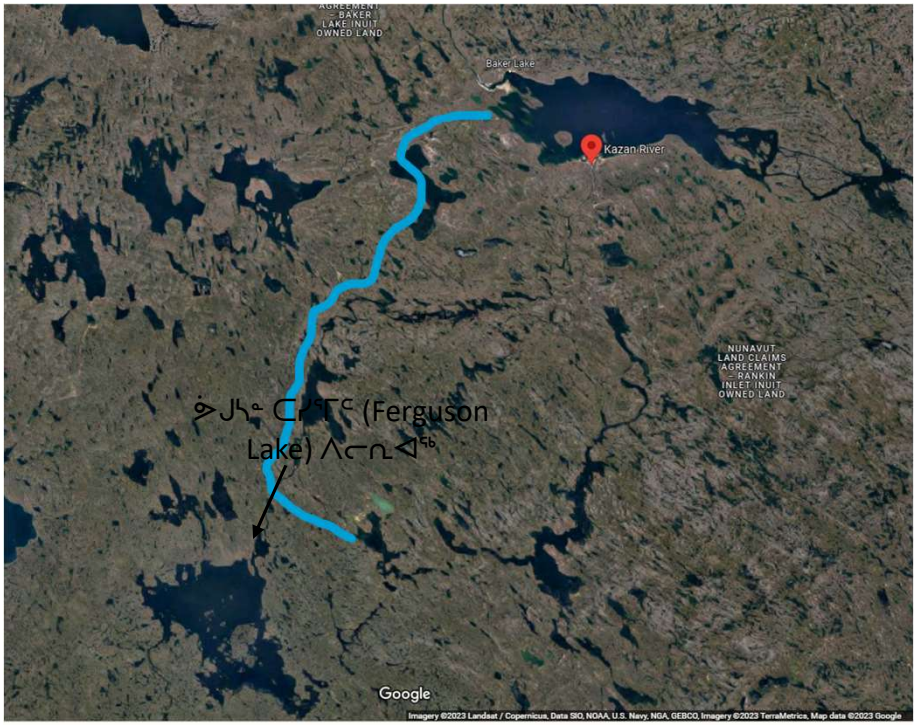

CANADIAN NORTH RESOURCES INC.

Blue line: approved winter trail to Ferguson Lake Project

ᑐᙵᔪᖅᑐᖅ ᑐᑭᓕᐊᖅᑐᖅ:
ᓈᒻᒪᒋᔭᐅᔪᖅ ᐅᑭᐅᒃᑯᑦ ᐃᓃᑦ ᐊᑦᑯᑎ ᕗᒍᓴᓐ ᑕᓯᕐᒥᑦ (Ferguson Lake) ᐱᓕᕆᐊᕐᒧᙵᐅᔪᖅ

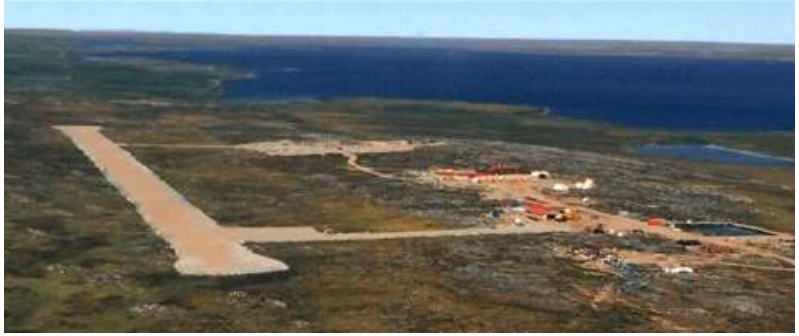

ᐱᓕᕆᓂᖃᕐᕕᐅᔪᒥᑦ ᐱᕐᑯᑏᑦ

ᐱᑦᑕᐅᓛᖕᒍᔪᖅ ᖃᖓᒃᑯᑐᐃᓐᓇᖅ ᐅᑭᐅᑉ ᐃᓗᐊᓂᑦ ᕿᓂᖅᓴᐃᓂᕐᒧᑦ ᑕᖕᒫᕐᕕᒃ ᐊᖏᔪᐊᓘᔪᒥᑦ ᐅᑭᐅᖅᑕᖅᑐᒥᑦ.

ᐅᑭᐅᓗᒃᑖᕐᒧᑦ 825 x 30 ᒦᑕᓂᒃ ᑕᑭᑎᒋᔪᖅ ᓯᐅᕋᖅ ᒥᑦᑕᕐᕕᒃ, ᓂᒋᕐᒥᑦ-ᐱᖓᓐᓇᖓᓂᑦ ᐱᓕᕆᕝᕕᐅᔪᒥᑦ ᑕᖕᒫᕐᕕᐅᑉ

ᓇᑭᖅᑐᒥᒃ ᖃᕆᑕᐅᔭᒃᑯᕈᓐᓇᐅᑎᖃ ᖅᑐᖅ Starlink-ᒥᑦ

ᑎᑎᕋᕐᕕᒃ ᐊᒻᒪᓗ ᐱᓕᕆᕝᕕᑦ

ᓯᑭᑑᑦ, ᓄᓇᒃᑯᕈᑏᑦ ᐊᒻᒪᓗ ᐹᒻᒪᑎᐅᓄᑦ ᓈᑕᐅᒍᓐᓇᖅᑐᖅ ᑐᖅᑯᖅᓯᓯᒪᕝᕕᒃ

ᐅᑭᐅᑉ ᐃᓗᐊᓂᓗᒃᑖᖅ 55-ᓂᒃ ᐃᓄᖃᖅᑐᖅ ᐱᓕᕆᕝᕕᐅᔪᒥᑦ ᑕᖕᒫᕐᕕᒃ ᐊᖏᕐᕋᕆᔭᐅᓂᐊᕐᓗᓂ, ᐱᔨᑦᑎᕋᐅᑎᓄᑦ, ᐊᒻᒪᓗ ᐊᑐᖅᑕᐅᔪᓄᑦ, ᓂᕆᕝᕕᐅᓗᓂ ᐊᓯᖏᓐᓄᓪᓗ ᐊᑐᖅᑕᐅᖃᑦᑕᖅᑐᓄᑦ

ᐱᕐᑯᑎᓄᑦ ᐱᓕᕆᕝᕕᑦ, ᓄᓇᒃᑯᕈᑎᓄᑦ ᐃᓚᒃᓴᖏᑦ ᐊᒻᒪᓗ ᑐᖅᑯᖅᓯᓯᒪᕝᕕᒃ

ᐃᑰᑕᐃᔾᔪᑏᑦ, ᑲᑐᐱᓗᐳᐊᕐᓇᑎᓕᒃ, ᒪᓂᖅᖃᒃᓴᐅᑎ, ᐳᐊᕐᓇᑎᓖᑦ, ᖃᓗᑕᐅᑏᑦ, ᓄᓇᐃᔭᐃᔾᔪᑎ ᐊᒻᒪᓗ ᓄᓇᒃᑯᕈᑏᑦ ᓯᐅᕋᖅᑕᐅᑏᑦ

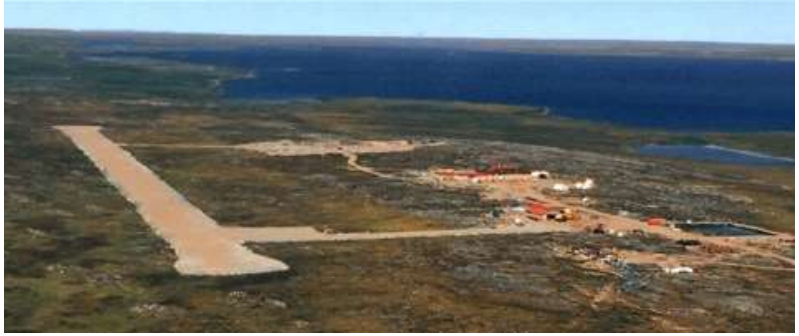

PROJECT SITE INFRASTRUCTURE

THE BEST ALL-SEASON EXPLORATION CAMP IN THE GREAT NORTH.

- All-year 825 x 30-metre gravel airstrip, south-west of the Field Camp
- All-season 55-person field camp for housing, board services, and amenities, dining and common areas
- High-speed Starlink satellite network connectivity
- Equipment workshops, garages parts and storage
- Office and work areas
- Drill rigs, Caterpillar Bulldozer, Grader, Skid-steer, Front Loaders, Excavator and Articulating Haul Trucks
- Snowmobiles, pick-up trucks and bombardier snow cat Portable Extensive core storage

ᓴᕕᒃᑕᖃᑦᑎᐊᖅᑐᖅ ᐃᖕᒥᓂᑦ ᐅᔭᖅᖃᓕᖕᓂᑦ ᓄᓇᒥᑦ ᐱᔪᓂᒃ

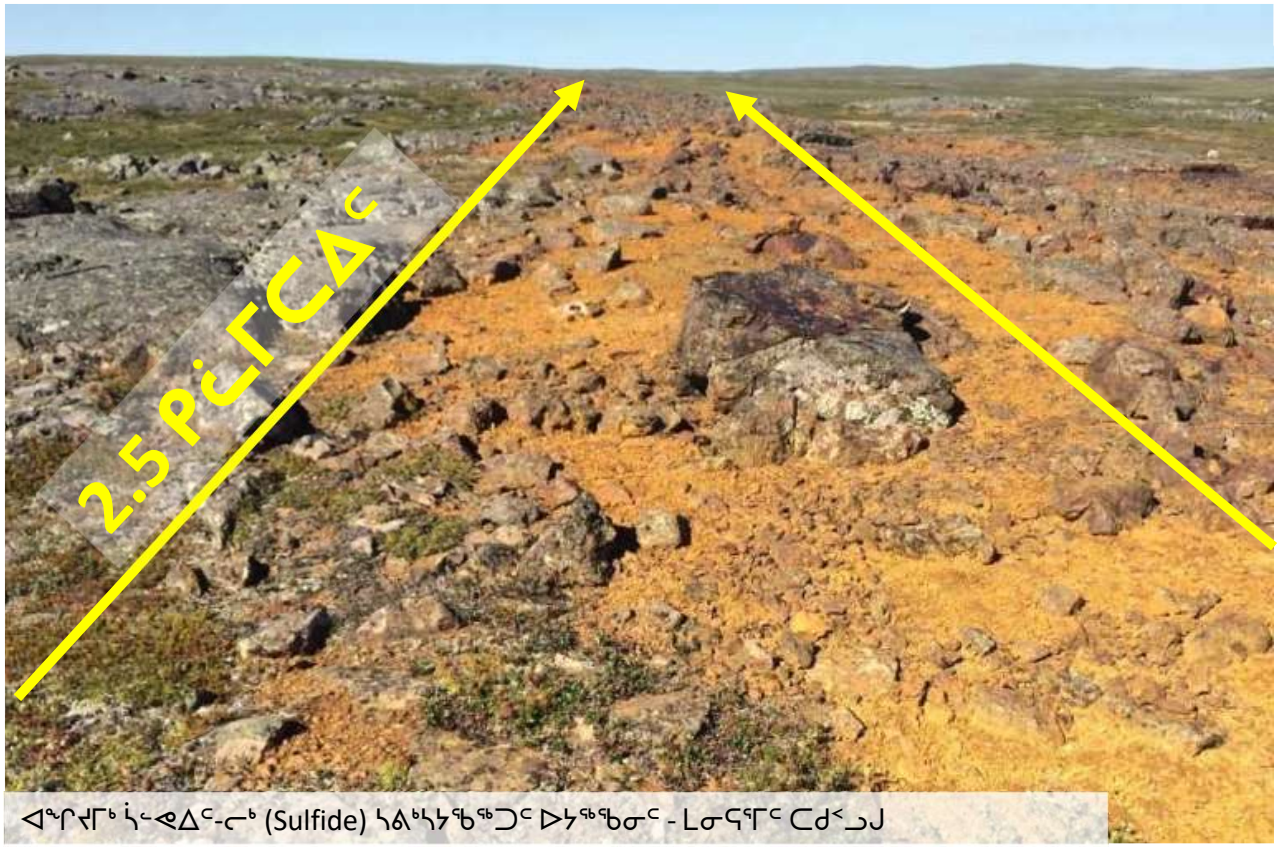

ᐊᖕᒋᔪᒥᒃ ᓵᓪᕙᐃᑦᓕᒃ (Sulfide) ᓴᕕᒃᓴᔭᖃᖅᑐᑦ ᐅᔭᖅᖃᓂᑦ - ᒪᓂᕋᕐᒥᑦ ᑕᑯᐸᓗᒍ

ᐊᖕᒋᔪᒥᒃ ᓵᓪᕙᐃᑦᓕᒃ (Sulfide) – FL23-504A – 10m @ 0.53% Ni, 0.88% Cu, 0.07% Co, 1.0g/t Pd & 0.12g/t Pt

ᐊᖕᒋᔪᒥᒃ ᓵᓪᕙᐃᑦᓕᒃ (Sulfide) ᖁᑦᑎᒃᑐᒥᑦ PGE-ᒥᑦ – FL04-195 1.5m @ 0.02% Ni, 24.85 g/t Pd, 2.84 g/t Pt

ᐊᖕᒋᔪᒥᒃ ᓵᓪᕙᐃᑦᓕᒃ (Sulfide) – FL22-442 – 31m @ 0.7% Ni, 1.25% Cu, 0.08% Co, 1.942 g/t Pd & 0.28 g/t Pt

METAL RICH NATURALLY OCCURING OUTCROPS

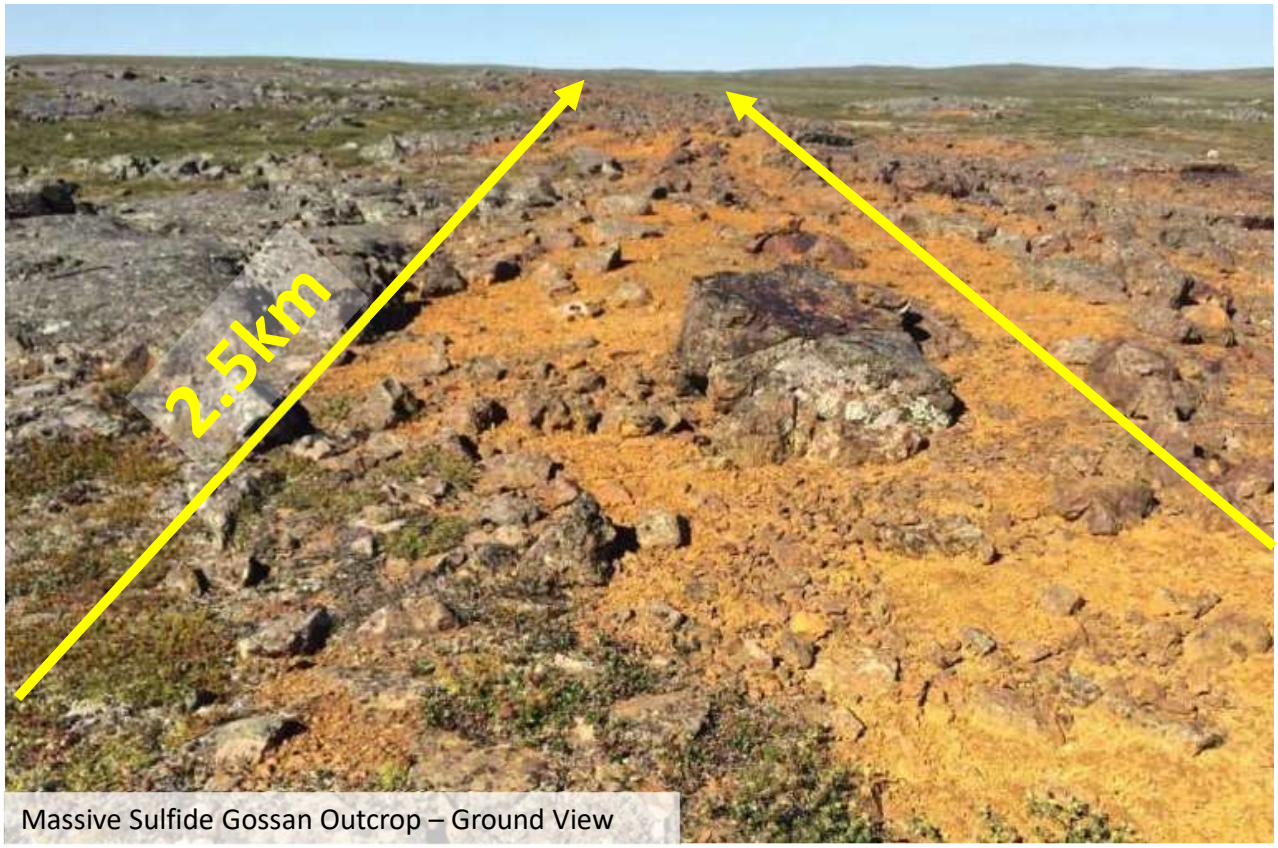

Massive Sulfide Gossan Outcrop – Ground View

Massive Sulfide – FL23-504A – 10m @ 0.53% Ni, 0.88% Cu, 0.07% Co, 1.0g/t Pd & 0.12g/t Pt

Low Sulfide High PGE – FL04-195 1.5m @ 0.02% Ni, 24.85 g/t Pd, 2.84 g/t Pt

Massive Sulfide – FL22-442 – 31m @ 0.7% Ni, 1.25% Cu, 0.08% Co, 1.942 g/t Pd & 0.28 g/t Pt

ᓯᓇᐅᕙᑦ ᐊᑐᓗᐊᖅᑐᑦ ᓇᓃᓕᖅᐸᓪᓕᐊᓂᕆᔭᖓ ᐅᔭᕋᒃᑕᕐᓂᐅᑉ? ᓇᓃᑉᐸ ᓅᒍᓴᓐ ᑕᓯᕐᒥᑦ (Ferguson Lake) ᐱᓕᕆᐊᖅ?

CANADIAN NORTH RESOURCES INC.

ᕿᓂᖅᓴᐃᓂᖅ

- ᓄᓇᒥᑦ ᖃᐅᔨᓴᐃᓂᖅ ᖃᐅᔨᑎᑦᑎᖃᑦᑕᖅᑐᖅ

ᖃᐅᔨᔭᐅᔪᑦ ᐊᒻᒪᓗ ᓯᕗᒻᒧᒃᓯᒪᔪᑦ ᕿᓂᖅᓴᐃᓂᖅ

- ᓇᓗᓇᐃᔭᖅᓯᒪᔪᒃᑯᑦ ᓄᓇᒥᑦ ᖃᐅᔨᓴᐃᓂᖅ
- ᓇᓗᓇᐃᔭᖅᓯᒪᔪᑦ ᓯᑎᔪᑦ ᐅᔭᕋᓕᖕᓂᑦ ᐊᑐᕐᓗᑎᒃ ᐃᑰᑕᐃᓃᑦ
- ᓴᕕᓕᕆᓂᕐᒥᒃ ᐆᒃᑐᕋᐃᓂᖅ
- ᓯᕗᓂᐊᒍᑦ ᖃᐅᔨᓴᐃᓃᑦ
- ᐱᑖᖅᑐᕐᓂᖅ ᐊᒻᒪᓗ ᐸᕐᓇᐃᓂᖅ*

ᓇᑉᐸᓯᔪᑎᒃᓴᑦ

- ᐊᔪᖕᒋᓐᓂᐊᕐᒪᖔᑦ
- ᓄᓇᒥᒃ ᖃᐅᔨᓇᓱᒃᑐᓕᕆᓂᖅ
- ᐃᑯᒪᓕᕆᔨ
- ᐱᑖᖅᑐᕐᓂᖅ ᐊᒻᒪᓗ ᖁᑦᑎᒃᓯᒋᐊᕐᓂᖅ ᐱᖁᑎᕐᔪᐊᓄᑦ ᐊᑐᕐᓂᐊᖅᑐᓂᒃ
- ᐸᕐᓇᐃᓂᖅ, ᖃᐅᔨᓴᐃᓂᖅ, ᐅᖃᖃᑎᖃᕐᓂᖅ, ᐱᔪᓐᓇᖅᑎᑕᐅᓕᕆᓂᖅ*
- ᓴᓇᔪᑦ

ᐱᓕᐅᕆᕙᓪᓕᐊᓂᖅ

- ᐅᔭᕋᒃᑕᕐᓂᖅ ᐊᒻᒪᓗ ᐅᔭᕋᒃᑕᖅᑕᐅᔪᓂᒃ ᐱᔭᐅᔪᑦ
- ᐱᓕᐅᕆᕙᓪᓕᐊᓂᖅ
- ᐊᐅᓛᕐᓂᖅ

ᐅᒃᑯᐊᖅᐸᓪᓕᐊᓂᖅ ᐊᒻᒪᓗ ᐅᑎᖅᑎᑎᕆᓂᖅ

- ᐃᓂᐅᔪᒥᑦ ᐅᑎᖅᑎᑎᕆᓂᖅ

ᐊᕙᑎᒥᒃ ᖃᐅᔨᓴᐃᓂᖅ

ᓯᕗᒻᒧᒃᓯᒪᔪᖅ ᕿᓂᖅᓴᐃᓂᖅ ᐊᒻᒪᓗ ᐱᓕᕆᐊᒧᑦ ᖃᐅᔨᓴᐃᓃᑦ; ᓯᕗᓂᐊᒍᑦ - PEA

ᑭᒡᓕᐅᔪᓂᒃ ᖃᐅᔨᓴᐃᓃᑦ

What are the Main Stages of mining? Where is Ferguson Lake Project?

CANADIAN NORTH RESOURCES INC.

Exploration
- Geoscience surveys lead to discoveries

Discovery and Advanced Exploration
- Detailed geoscience
- Investment and Planning*

Development
- Feasibility
- Geoscience
- Engineering
- Investment and raising capital
- Planning, Assessment, Consultation, Permitting*
- Construction

Production
- Mining and ore recovery
- Processing
- operation

Closure and Reclamation
- Site reclamation

Advanced Exploration and Technical Studies; pre- PEA

Environmental Assessment

Baseline Studies

ᕿᓂᖅᓴᐃᓂᕐᒧᑦ ᐃᓱᒪᒃ ᐊᐸᕐᑯᑎᓕᐊᖑᔪᒪᔪᖅ / ᓯᐅᕋᐅᓗᓂ

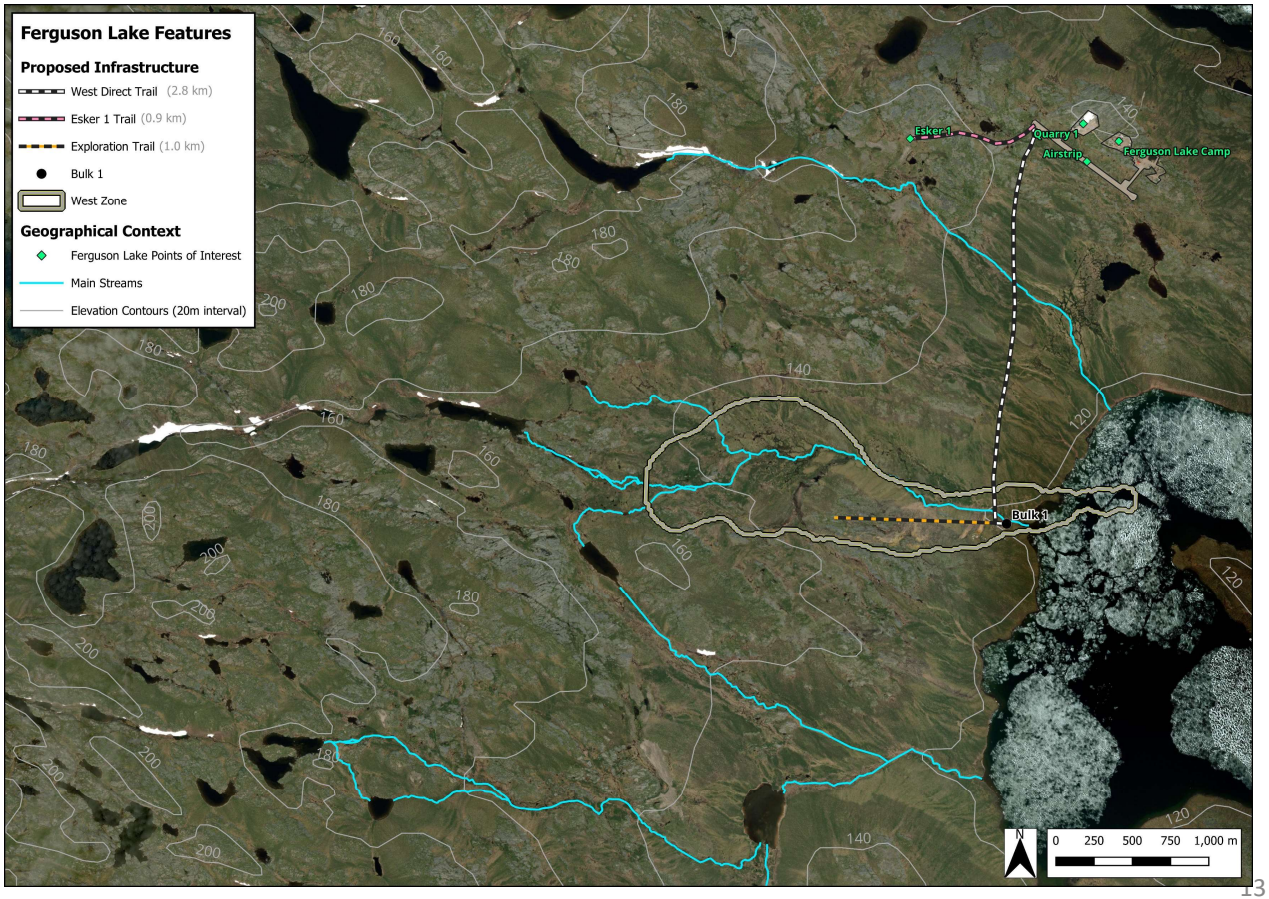

2025 Proposed Exploration Trail / Gravel Track

(Priority in 2025 – 2026 Collect a Bulk Sample)

ᕿᓂᖅᓴᐃᓂᕐᒧᑦ ᐃᓱᓪᓗ ᐊᐸᕐᑯᑎᓕᐊᖑᔪᒪᔪᖅ / ᓯᐅᕋᐅᓗᓂ

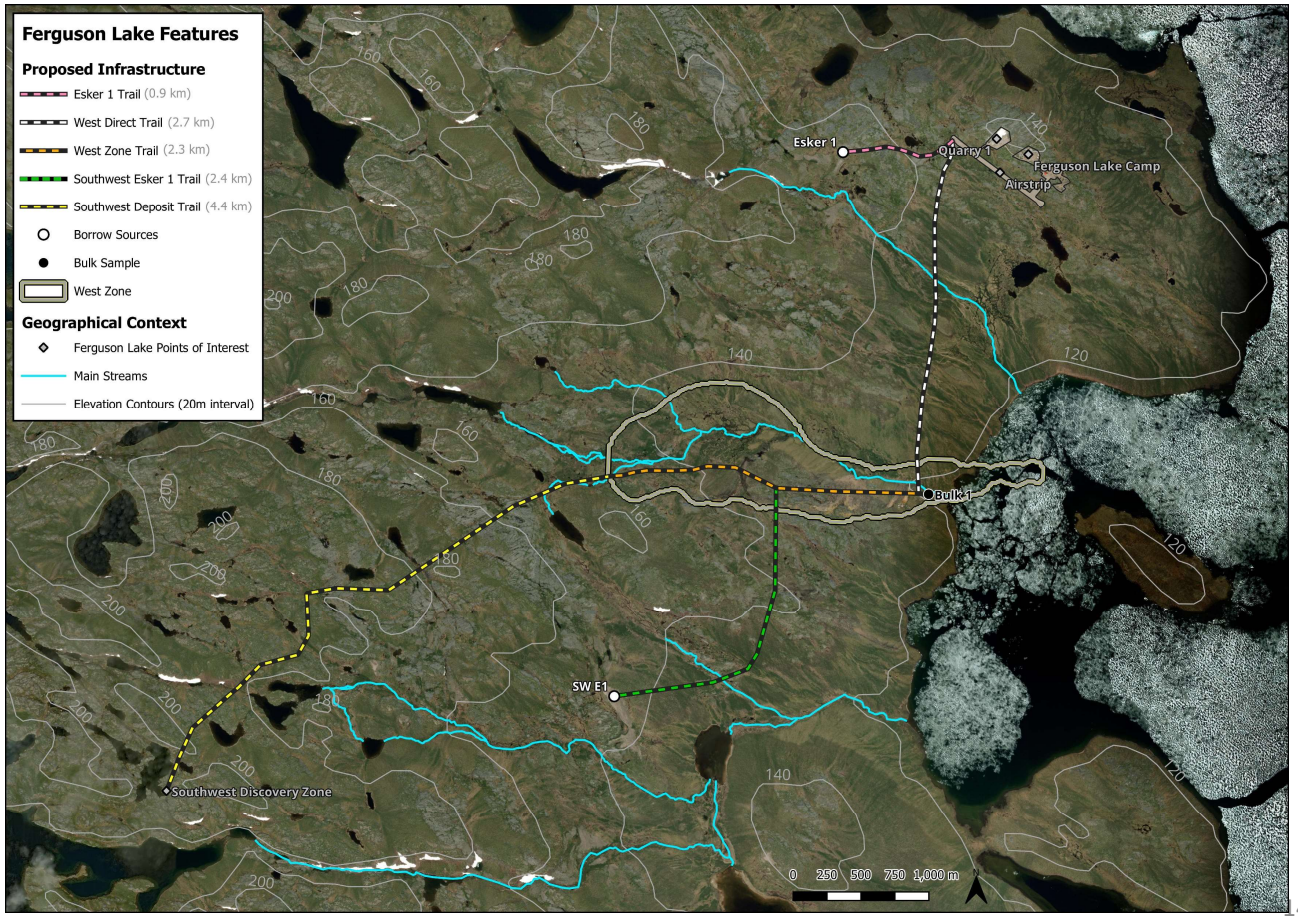

2025 - 2027 Proposed Exploration Trail / Gravel Track

ᕗᒍᓴᓐ ᑕᓯᕐᒥᑦ (Ferguson Lake) ᓄᓇᒥᙵᖓᖅᑐᑦ ᐅᔭᕋᑦᑎᐊᕙᓄᑦ ᐱᓕᕆᐊᕐᒧᑦ ᐃᖏᕐᕋᔾᔪᑏᑦ ᐊᒻᒪᓗ ᐃᓂᒃᓴᕆᔭᐅᔪᒧᑦ ᐱᕐᑯᑏᑦ - ᐱᒋᐊᓕᓵᕐᓂᕐᒧᑦ ᐸᕐᓇᐃᓂᖅ.

ᐃᖏᕐᕋᔭᖕᓂᕐᒧᑦ ᐊᒻᒪᓗ ᐃᓂᒃᓴᓂᒃ ᐊᑐᖅᑕᐅᔪᖕᓇᖅᑐᓂᒃ ᖃᐅᔨᓴᐃᓂᖅ

ᐅᑭᐅᓗᒃᑖᖅ ᐊᐸᕐᑯᑎ (ᐅᖓᓯᒃᑐᒧᑦ ᐊᒡᔭᖅᑐᐃᓂᕐᒧᑦ) ᐊᒻᒪᓗ ᐅᒥᐊᕐᔪᐊᓄᑦ ᑐᓚᒃᑕᕐᕕᖕᒥᑦ ᖃᐅᔨᓴᐃᓂᖅ

ᐅᑭᐅᒃᑯᑦ ᐊᐸᕐᑯᑎ ᐊᒻᒪᓗ ᖃᖓᑕᓲᒃᑯᑦ ᐃᖏᕐᕋᔭᖕᓂᕐᒧᑦ ᐱᕐᑯᑎᓂᒃ ᖃᐅᔨᓴᐃᓂᖅ

ᖃᒪᓂᑦᑐᐊᕐᒧᑦ?

ᐊᕐᕕᐊᓄᑦ?

ᐅᒥᐊᕐᔪᐊᓄᑦ ᐊᑐᖅᑐᒥᒃ ᐊᑐᖅᑕᐅᔪᖕᓇᖅᑐᑦ ᐊᕐᕕᐊᓂᑦ ᐅᕝᕙᓘᓐᓃᑦ ᖃᒪᓂᑦᑐᐊᕐᒥᑦ?

Ferguson Lake Critical Minerals Project
Transportation and Logistics Infrastructure – Early Stage Planning.

CANADIAN NORTH RESOURCES INC.

Transportation and Logistics Options Analysis

All Weather Access Road (long haul) and SeaLink Landing Facility Analysis

Winter Road and Air Transportation Infrastructure Analysis

To Baker Lake?

To Arviat?

SeaLink Facility Options in Arviat or Baker Lake?

ᑐᖑᔪᖅᑐᖅ ᐆᒪᕐᑯᑎᒃᑯᑦ ᐋᕿᒋᐊᖅᓯᓂᒃᑯᑦ ᕗᒍᓴᓐ ᑕᓯᕐᒥᑦ (Ferguson Lake) ᕿᓂᖅᓴᐃᓂᕐᒧᑦ ᓄᓇᓕᐊᓛᕐᒧᑦ

Green Energy Solutions for the Ferguson Lake Exploration Camp

ᐃᑦᑕᕐᓂᑕᓕᕆᓂᕐᓂᒃ ᖃᐅᔨᓴᐃᓃᑦ 2025-ᒥᑦ

- 2025-ᒥᑦ CNRI-ᑯᑦ ᐃᑦᑕᕐᓂᑕᓕᕆᓂᕐᓂᒃ ᖃᐅᔨᓴᐃᓂᐊᖅᑐᑦ ᐊᒻᒪᓗ ᐱᐊᓂᒡᓗᒍ ᐃᑦᑕᕐᓂᑕᓂᒃ ᐊᒃᑐᖅᓯᓂᕐᒧᑦ ᖃᐅᔨᓴᐃᓂᖅ
- ᑐᑭᓯᐊᔪᒪᔪᑦ ᐊᒻᒪᓗ ᐅᓂᐸᒃᓕᐅᕐᓗᑎᒃ ᐃᑦᑕᕐᓂᑕᓕᕆᓂᕐᒥᒃ ᐊᒻᒪᓗ ᐅᐸᓗᒥᐅᔪᒥᑦ ᐱᖅᑯᓯᕆᔭᐅᔪᒃᑯᑦ ᐊᑐᖅᑕᐅᕙᒃᑐᓂᒃ ᐃᓂᐅᔪᓂᑦ ᐱᓕᕆᐊᖃᕐᕕᐅᔪᒥᑦ
- ᐃᒪᓐᓈᖅᑐᐃᓗᑎᒃ ᐊᓯᐅᔨᑦᑕᐃᓕᔭᐅᓂᖕᒋᓐᓄᑦ ᐊᒻᒪᓗ/ᐅᕝᕙᓘᓐᓃᑦ ᒥᐊᓂᕆᔭᐅᓂᐊᕐᓗᑎᒃ

ᒥᑭᔪᖅ ᑐᐱᕐᕕᕕᓂᖅ ᐃᑦᑕᕐᓂᑕᖃᕐᕕᐅᔪᒥᑦ, ᓯᓚᑖᓂᑦ ᒫᓐᓇᐅᔪᖅ ᐱᕙᓪᓕᐊᓂᖃᕐᕕᐅᔪᓄᑦ ᑭᒡᓕᒋᔭᐅᔪᓂᑦ

Archaeological Studies in 2025

- In 2025 CNRI will be conducting Archaeological Studies and completing an Archaeological Impact Assessment
- Aim to understand and report on the archaeological and modern traditional use sites within the project area
- Make recommendations for their preservation and/or protection

Small tent ring at an archaeological site, outside of current development zones

2005- 2008 ᐃᑦᑕᕐᓂᑕᓕᕆᓂᕐᓂᒃ ᖃᐅᔨᓴᐃᓂᖅ

- ᐃᑦᑕᕐᓂᑕᓕᕆᓂᕐᒥᒃ ᐱᓕᕆᐊᖃᓚᐅᖅᑐᑦ 2005- 2008-ᒥᑦ Starfield-ᑯᑦ

- 36 ᐃᑦᑕᕐᓂᑕᖃᕐᕕᐅᔪᓂᒃ ᐊᒻᒪᓗ ᐱᖅᑯᓯᕆᔭᐅᔪᒃᑯᑦ ᐊᑐᖅᑕᐅᖃᑦᑕᖅᑐᓂᒃ ᐃᓂᐅᔪᑦ ᑎᑎᕋᐅᓯᐅᓚᐅᖅᑐᑦ, ᑕᑯᒃᓴᐅᑎᑦᑎᔪᖅ 6000 ᐅᑭᐅᓂᑦ ᐃᓄᖕᓂᑦ, ᐃᓄᐃᑦ ᓯᕗᓕᖕᒋᓐᓂᑦ/ᑐᓃᑦ ᐊᒻᒪᓗ ᐃᖅᑭᓖᑦ ᓄᓇᖅᖃᑎᒌᑦ ᓯᕗᓕᕆᓚᐅᖅᑕᖕᒋᑦ ᐱᓐᓂᑯᖕᒋᓐᓂᑦ

ᑐᐱᕐᕕᕕᓂᖅ ᐱᒻᒪᕆᐅᔪᒥᑦ ᐃᑦᑕᕐᓂᑕᖃᕐᕕᖕᒥᑦ ᐊᒻᒪᓗ ᐱᖅᑯᓯᕆᔭᐅᔪᒃᑯᑦ ᐊᑐᖅᑕᐅᖃᑦᑕᖅᑐᖅ ᑲᓇᖕᓇᖕᒐᓂᑦ ᓅᓴᓴᓐ ᑕᓯᐅᑉ (Ferguson Lake), ᑎᑎᕋᐅᓯᐅᓯᒪᔪᑦ ᓄᓇᓕᖕᓂᑦ ᑕᑯᔭᖅᑐᐃᑎᓪᓗᒋᑦ 2006-2007-ᒥᑦ.

2005- 2008 Archaeological Studies

CANADIAN NORTH RESOURCES INC.

- Initial archaeological fieldwork done in 2005-2008 by Starfield

- 26 archaeological and traditional use sites recorded, demonstrating 6000 years of Inuit, Pre-Inuit/Tuniit, and First Nations Ancestors history

Tent ring at an important archaeological and traditional use site on the east side of Ferguson Lake, recorded during community visits in 2006-2007

2025 ᐃᑦᑕᕐᓂᑕᓂᒃ ᐊᒃᑐᖅᓯᓂᕐᒧᑦ ᖃᐅᔨᓴᐃᓂᖅ

CANADIAN NORTH RESOURCES INC.

- ᐃᑦᑕᕐᓂᑕᓕᕆᓂᕐᒥᒃ ᐱᓕᕆᕝᕕᐅᔪᒥᑦ ᖃᐅᔨᓴᐃᓂᖅ ᓄᓇᒥᑦ ᒪᓂᕋᕐᒥᑦ ᐃᓗᐃᓵᕆᓂᖃᕐᕕᐅᔪᒪᔪᒥᑦ
  - ᕿᓂᖅᓴᐃᕝᕕᐅᔪᑦ,
  - ᐃᓃᑦ ᐊᑉᕐᑯᑏᑦ,
  - ᓄᓇᒥᑦ ᐃᓗᑦᑐᕐᕕᐅᓯᒪᔪᑦ, ᐊᒻᒪᓗ
  - ᒥᑦᑕᕐᕕᖕᒥᑦ ᐅᐃᒍᒋᐊᖅᓯᓂᖅ.
- ᑕᑯᔭᖅᑐᖅᑕᐅᒃᑲᓐᓂᕐᓗᑎᒃ ᑕᒪᕐᒥᓗᒃᑖᖅ ᖃᐅᔨᒪᔭᐅᔪᑦ ᐃᓂᐅᔪᑦ, ᖃᐅᔨᒋᐊᕐᓂᐊᕐᓗᒋᑦ ᖃᓄᐃᖓᓂᕆᔭᖕᒋᑦ ᐊᒻᒪᓗ ᖃᐅᔨᓴᕐᓗᒋᑦ ᓱᓇᑐᐃᓐᓇᐃᑦ ᐃᑦᑕᕐᓂᑕᖃᕐᕕᐅᔪᑦ ᒥᐊᓂᕆᔭᐅᔭᕆᐊᖃᕐᓂᐊᕐᒪᖔᑕ

ᐆᒃᑑᑎ - ᓴᒃᑯᑦ, 3500-6000-ᓂᑦ ᐅᑭᐅᓕᒃ, ᐃᑦᑕᕐᓂᑕᖃᕐᕕᐅᔪᒥᑦ, ᓯᓚᑖᓂᑦ ᒫᓐᓇᐅᔪᖅ ᐱᕙᓪᓕᐊᓂᖃᕐᕕᐅᔪᓄᑦ ᑭᒡᓕᕆᔭᐅᔪᓂᑦ

2025 Archaeological Impact Assessment

CANADIAN NORTH RESOURCES INC.

- Archaeological field survey of areas of proposed ground disturbance:
  - Exploration areas,
  - Access trails,
  - Quarry sources, &
  - Airstrip extension.
- Revisits to all known sites, to check site conditions and assess if any additional archaeological protections are needed

Example - spear head, 3500-6000 years old, at an archaeological site, outside of current development zones