ᓯᓇᐃᑦ ᑐᓴᓚᐅᖅᑕᕗᑦ ᐅᓂᒃᑳᑦ:

ᓴᓂᑭᓗᐊᖅ ᓄᓇᓕᒃ ᐅᖁᖃᑎᓈᓐᓂᖅ

ᕿᑭᖅᑕᐃᑦ ᐃᒪᐃᑐᐃᓐᓇᕆᐊᖃᕐᓂᖓ ᐃᒪᕐᒥᐅᑕᓕᕆᔨᒃᑯᑦ ᓴᐳᔾᔨᔪᑦ ᐃᓂᖓ ᒥᓂᔅᑕᐅᑉ ᑎᓕᔪᒍᑎᖓᕈᑦ

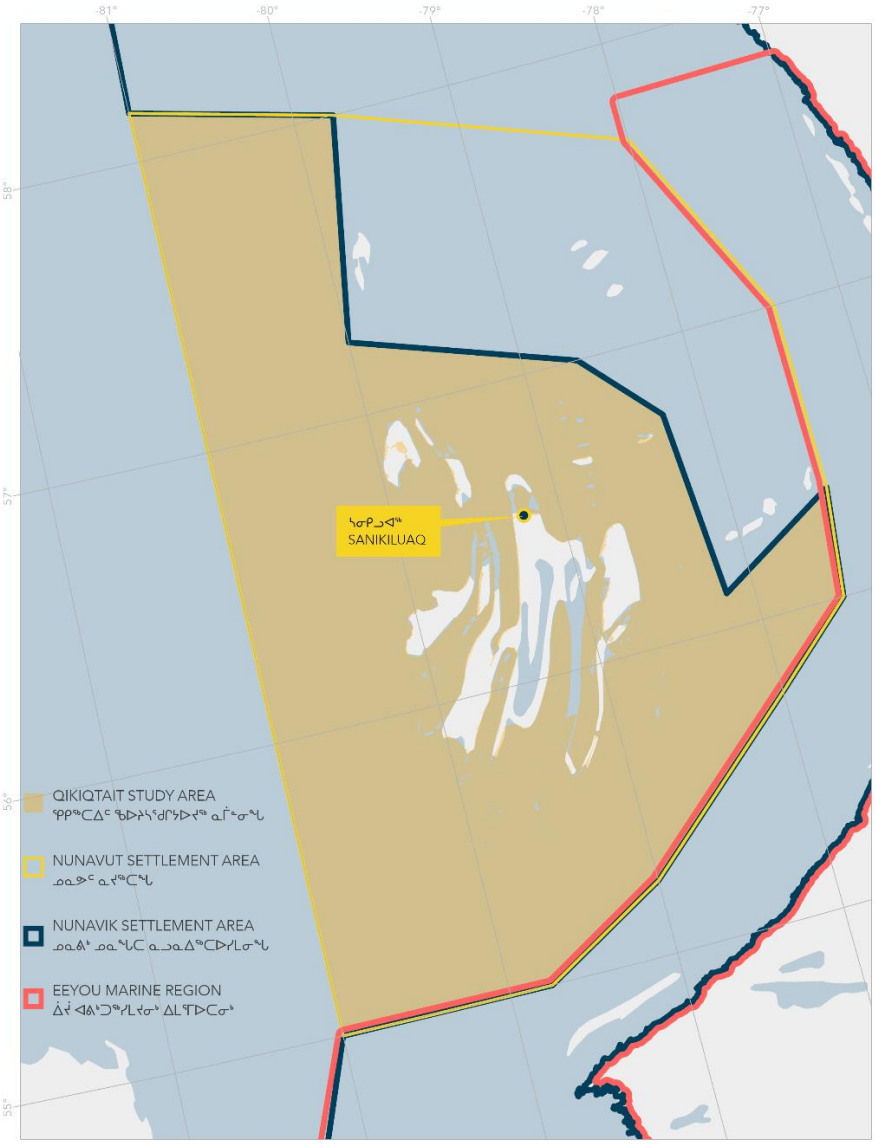

ᐃᓗᓕᖏᑦ

ᓇᓗᓇᐃᖅᓯᓂᖅ 3

ᐃᓗᐅᑦ 3

ᓇᐃᓈᕆᓂᖅ 4

ᐱᔾᔪᑎᖓ 4

ᓇᐃᑦᑐᒃᑯᑦ ᑲᑎᒪᐅᑎᕕᓃᑦ 4

ᓱᓇᐃᑦ ᑐᓴᓚᐅᖅᑕᐅᑦ ᐃᓗᐃᙵᓯᐊᑦᑎᓗᕆᑦ 5

ᑲᑎᒪᓂᐅᑉ ᓇᐃᑦᑑᑎᖏᑦ 6

ᖃᒪᓚᑦ, ᐆᒪᔪᕐᓂᐊᑎᒃᑯᑦ ᐊᒻᒪᓗ ᓴᓂᑭᓗᐊᖅ ᕿᑭᖅᑕᐃᑦ ᐸᕐᓇᑎᑦᓯᔨᑦ ᑲᑎᒪᔨᐊᕈᓯᖏᑦ ᑲᑎᒪᔪᑦ ᓈᕕᒻᐱᕆᓇ 7–ᒥᑦ – 8–ᒧᑦ, 2023–ᒥᑦ 6

ᓴᓂᑭᓗᐊᖅ ᑭᓇᑐᐃᓐᓇᒃᑯᑦ ᑲᑎᒪᔪᑦ ᓈᕕᒻᐱᕆᓇ 8–ᒥᑦ, 2023–ᒥᑦ 7

ᖃᒪᓚᑦ, ᐆᒪᔪᕐᓂᐊᑎᒃᑯᑦ ᐊᒻᒪᓗ ᓴᓂᑭᓗᐊᖅ ᕿᑭᖅᑕᐃᑦ ᐸᕐᓇᑎᑦᓯᔨᑦ ᑲᑎᒪᔨᐊᕈᓯᖏᑦ ᑲᑎᒪᔪᑦ ᐊᐃᐸᔭᓐ 16–ᒥᑦ – 18–ᒧᑦ 2024–ᒥᑦ 8

ᓴᓂᑭᓗᐊᖅ ᑭᓇᑐᐃᓐᓇᒃᑯᑦ ᑲᑎᒪᔪᑦ ᐊᐃᐸᔭᓐ 17–ᒥᑦ, 2024-ᒥᑦ 9

ᓄᓇᓕᓐᓂᑦ ᑭᑎᑦᓯᓂᖅ 10

ᓈᕕᒻᐱᕆᓇ 2023–ᒥᑦ–ᐊᓯᐸᑦᑕᐃᓕᓂᖅ ᐱᔾᔪᑎᖏᑦ ᑭᑎᑦᓯᓂᒃᑯᑦ 11

ᐊᐃᐸᔭᓐ 2024–ᒥᑦ– ᐱᔾᔪᑎᐅᑉ ᑭᑎᑦᓯᓂᖓ 12

ᓱᓇᐃᑦ ᑐᓴᑦᓯᒪᔭᐅᑦ 12

ᐃᓱᒪᖅᓱᓱᐅᖃᑎᓇᓐᓂᒃ ᐃᒪᕐᒥᐅᑕᓕᓇᓂᕐᒧᑦ ᓴᐳᔾᔨᔪᑦ ᐃᓂᖓ ᐊᒻᒪᓗ, ᐱᕙᓪᓕᐊᔪᒃ 13

ᓴᐳᔾᔨᓂᒃ, ᒪᓕᒐᐃᑦ ᐊᒻᒪᓗ ᐊᑐᓕᕐᑯᔭᐅᔪᑦ 13

ᑮᓇᐅᔭᑦᑖᕋᓱᐊᕐᓂᒃᑯᑦ ᐃᖃᓗᓕᓇᓂᒃᑯᑦ 14

ᐱᔪᓐᓇᐅᑏᑦ ᐊᑖᕈᑦ ᓄᓇᕗ ᐊᖏᖃᑎᓈᓐᓂᒃᑯᑦ, ᒪᓕᒐᖅ ᐊᒻᒪᓗ ᑮᓇᐅᔭᓕᓇᓂᒃᑯᑦ ᓴᕐᕿᔪᑦᓴᒫᑦ 15

ᓴᓂᑭᓗᐊᖅ ᐊᐅᑐᖅᑕᖏᑦ ᐊᒻᒪᓗ ᓯᕗᓪᓕᐅᔾᔨᓇᐊᓕᖏᑦ 15

ᓄᓇᕐᑯᑎᓐᓂᑦ ᓴᐳᔾᔨᓂᒃ ᐃᒧᐃᑦ ᓴᐳᔾᔭᐅᔪᑎᕈᑦ ᐊᒻᒪᓗ ᐊᓯᐸᑦᑕᐃᓕᓂᐅᑦ ᐃᓂᖓ 16

ᐊᓯᖏᑦ ᐃᓱᒪᓕᐊᓇᒐᑦᓴᐃᑦ 17

ᐊᓯᖏᑦ ᐱᔭᑦᓴᑲᓐᓂᒃ 18

ᐅᐃᒍᖓ 1 ᒪᓕᒐᑎᕈᑦ ᐱᓂᐊᓐᓂᕋᕐᓂᒃ ᑐᑦᓯᕋᐅᑎᑎᕈᑦ ᕿᑭᖅᑕᐃᑦ (MPA)–ᑯᓐᓂᑦ 21

ᐅᐃᒍᖓ 2. ᐊᓪᓚᑕᐅᓯᒪᔫᑦ ᐱᔭᑦᓴᐃᑦ ᐊᑐᓕᖅᑎᑕᒃ ᕿᑭᖅᑕᐃᑦ (MPA)–ᑯᖏᓐᓄᑦ 26

ᓇᓗᓇᐃᖅᓯᓂᖅ

ᕿᑭᖅᑕᐃᑦ ᐊᒻᒪᓗ ᓴᕐᕙᑦᔪᐊᖅ ᐱᓄᓱᖅᑏᑦ ᐃᓕᒋᑦ ᓇᑯᕐᒥᕈᒪᕗᕈᑦ ᓄᓇᓕᕐᒥ ᓴᓂᑭᓗᐊᕐᒥᑦ ᐱᕕᖃᓚᐅᕐᒪᑕ ᐊᓐᒪᓗ ᑐᙵᓇᓚᐅᕐᒪᑕ ᑎᑭᓯᒪᓚᐅᔪᑎᓪᓗᑕ. ᓇᕐᑯᕐᒥᓗᐊᙳᐊᕈᒪᕗᕈᑦ ᒪᖃᐃᑦᑎᑯᒃ ᐊᒻᒪᓗ ᒥᑭᕆᐊᓐᓂᐊᑎᒃᑯᑦ ᑲᑐᔾᔨᖃᑎᒌᖕᒋᓐᓂᑦ, ᖄᒪᓚᒃᑯᑦ ᑲᑎᒪᔨᖕᒋᓐᓂᑦ, ᐊᒻᒪᓗ ᐃᓄᐃᑦ ᒥᑎᓕᒻᒥᐅᑯᖕᒋᓐᓂ ᐃᓚᒋᔭᐅᖃᑕᐃᑦᓯᐅᖑᐊᓚᐅᔪᒻᒪᑕ ᐊᒻᒪᓗ ᖃᐅᔨᒪᔭᑐᖃᕐᒥᑦ ᐊᒥᖅᑳᖃᑎᒌᓚᐅᔪᒻᒪᑕ. ᑭᖑᓪᓕᐹᒥᑦ, ᓇᑯᕐᒥᕈᒪᕗᕈᑦ ᓴᓂᑭᓗᐊᕐᒥᑦ ᕿᑭᖅᑕᐃᑦ ᑲᑎᒪᔨᐊᕈᖕᒋᑦᑕ ᐸᕐᓇᐃᑎᑦᓯᔨᖕᒋᓐᓂᑦ ᑐᑭᒧᐊᑦᓯᓯᐊᙳᐊᓚᐅᔪᒻᒪᑕ ᑖᒃᑯᓂᖓ ᑲᑎᒪᐅᑎᓂᑦ.

ᐃᓗᕗᑦ

ᕿᑭᖅᑕᐃᑦ ᐊᒻᒪᓗ ᓴᕐᕙᕐᔪᐊᖅ ᐱᓇᓱᖅᑏᑦ ᐃᓕᒋᑦ ᐃᓚᒋᔭᐅᔪᑦ ᕿᑭᖅᑕᓃᑦ ᐃᓄᐃᑦ ᖃᑐᔾᔨᖃᑏᒌᒃᑯᖕᒋᓐᓂᑦ (QIA), ᐃᒪᕐᒥᐅᑕᓕᕆᔨᒃᑯᑦ ᑳᓇᑕᒻᒥᑦ (DFO), ᐊᕙᑎᓕᕆᔨᒃᑯᑦ ᐊᒻᒪᓗ ᓯᓚᐅᑉ ᐊᓯᔾᔨᕙᓪᓕᐊᓂᖓ ᑳᓇᑕᒻᒥᑦ (ECCC), ᑎᒻᒥᔫᓐᓂᐊᑐᓕᕆᒃᑯᑦ ᑳᓇᑕᒥᑦ ᐊᒻᒪᓗ ᑲᕙᒪᒃᑯᑦ ᓄᓇᕗᒻᒥᑦ. ᐱᓇᓱᖅᑏᑦ ᐃᓕᒋᑦ ᐃᑲᔪᖅᓯᓯᒪᖃᑦᑕᑐᐃᑦ ᐃᒪᐃᕐᑯᔭᕕᓂᕐᓂᒃ ᐱᕙᓪᓕᐊᕈᑎᑦᓴᓂᑦ ᓴᕐᕙᕐᔪᐊᑯᓐᓄᑦ ᐊᒻᒪᓗ ᕿᑭᖅᑕᐃᑯᓐᓄᑦ, ᐋᖅᑭᓱᕐᓗᑎᑦ ᒪᕐᕉᓂᑦ ᐃᒪᐃᑐᐃᓐᓇᒋᐊᓕᓐᓂᑦ ᐃᒪᕐᒥᐅᑕᐃᑦ ᓴᐳᔾᔭᐅᓯᒪᔪᑦ ᐃᓂᖕᒋᓐᓂᑦ ᒥᓂᔅᑕᐅᑉ ᑎᓕᐅᕆᕈᑎᖓᓄᑦ. (DFO)-ᑯᑦ, (ECCC)-ᑯᑦ, (QIA)-ᑯᑦ ᐊᒻᒪᓗ ᑲᕙᒪᒃᑯᑦ ᓄᓇᕗᒻᒥᑦ ᑎᑭᓯᒪᓚᐅᖅᑐᖅ ᓄᓇᓕᓐᓂᑦ ᐅᓂᒃᑳᖃᑕᐅᓯᒪᕆᐊᕐᓗᑎᒃ ᕿᑭᖅᑕᐅᑯᓐᓄᑦ.

ᐱᓇᓱᖅᑏᑦ ᐃᓕᒋᑦ ᑭᒡᒐᑐᐃᔨᖕᒋᑦ ᐃᓚᒋᔭᐅᓚᐅᖅᑐᑦ ᓴᓂᑭᓗᐊᖅ ᐅᓂᒃᑳᖕᒋᓐᓂᑦ ᐃᓚᒋᔭᕕᓃᑦ ᔫᓴᓐ ᑎᐅᔭᓯᔭᐅ (QIA)-ᑯᓐᓂᑦ, ᔪᐊᑦ

ᐊᐅᓚᑦᓯᔨᓃᖓᖅᑐᑐᖅ ᓇᐃᓈᕆᔪᖅ

ᐱᔾᔪᑎᖓ

ᓯᕗᓪᓕᖅᐹᒥᑦ ᐅᓂᒃᑳᑎᓪᓗᑕ, ᑭᒡᒐᑐᐃᔨᑦ ᕿᑭᖅᑕᐃᑯᓐᓂᑦ ᐊᒻᒪᓗ ᓴᕐᕙᕐᔪᐊᑯᓐᓂᑦ ᐱᓴᓯᖅᑏᑦ ᐃᓕᒌᑦ, ᐃᒪᖃᕐᓗᑎᒃ ᐱᓯᒪᔪᓐᓂᒃ ᕿᑭᖅᑕᓃᑦ ᐃᓄᐃᑦ ᑲᑐᔾᔨᖃᑎᒌᒃᑯᖏᓐᓂᑦ (QIA)–ᑯᑦ, ᐱᓕᕆᕕᒃ ᐃᒪᕐᒥᐅᑕᓕᕆᔨᒃᑯᓐᓂᑦ (DFO)–ᑯᑦ, ᐊᕙᑎᓕᕆᔨᒃᑯᑦ ᐊᒻᒪᓗ ᓯᒪᐅᑉ ᐊᓯᔾᔨᕙᓪᓕᐊᓂᖓ ᑳᓇᑕᒥ (ECCC)–ᑯᑦ, ᐊᒻᒪᓗ ᑲᕙᒪᒃᑯᑦ ᓄᓇᕗᒻᒥ (ᑲᕙᒪᒃᑯᑦ ᓄᓇᕗᒻᒥᑦ)–ᑯᑦ, ᐱᓕᕆᐅᖅᑐᑦ ᓄᓇᓕᕐᒥᑦ ᑲᑎᒪᓂᖃᖅᑎᓗᕆᑦ ᓴᓂᑭᓗᐊᖅ, ᓄᓇᕗᒻᒥᒃ ᐊᑯᓐᓂᖓᓂᑦ ᓈᕕᒻᐱᕆ 7–ᒥᑦ – 8–ᒧᑦ 2023–ᒥᑦ. ᑐᖓᓕᖓ ᐅᓂᒃᑳᓂᓚᐅᔫᒃ ᐱᕆᐊᓚᐅᔪᒃ ᐊᐃᐸᔭᓖ 16–ᒥᑦ – 18–ᒧᑦ 2024–ᒥᑦ, ᐃᓚᒋᔭᐅᑎᓪᓗᕆᑦ ᑭᒡᒐᑐᑦᑎᖏᑦ ᐱᓯᒪᑎᓪᓗᕈᒃ ᑖᒃᑯᓴᐃᓐᓇᓂᑦ ᑎᒥᐅᔪᓐᓂᑦ ᐱᓕᕆᕝᕕᒥᑦ ᑲᑎᒪᕆᐊᖃᑕᐅᓯᒪᔪᓐᓄᑦ.

ᑖᓐᓇ ᐱᔾᔪᑎᖓ ᑖᒃᑯᓃᖓ ᑐᖓᓕᖓᓂᑦ ᐅᓂᒃᑳᑎᓪᓗᕆᑦ ᐃᓱᒪᖅᓱᓯᐅᕈᑕᐅᓚᐅᖅᑐᖅ ᑲᑎᖅᓱᐃᓂᒃᑯᑦ ᖃᐅᔨᒪᑐᖃᕐᓂᑦ ᕿᑭᖅᑕᐃᑯᓐᓂᑦ, ᑐᑦᓯᕋᐅᑎᒃ ᐱᓕᕆᐊᖃᕐᓂᕐᒥᑦ ᐊᑯᓂᐅᖏᑦᑐᒧᑦ ᐃᒪᕐᒥᐅᑕᓂᑦ ᐊᑐᓄᐊᖅᑕᐃᓕᒪᓂᕐᒧᑦ ᒥᓂᔅᑕᔾᒧᑦ ᑎᓕᓯᔾᔪᑕᐅᔪᒥᑦ ᐃᒪᕐᒥᐅᑕᓕᕆᓂᕐᒧᑦ ᐱᕐᑯᔭᒃᑯᑦ, ᐱᔭᑦᓴᑲᓂᒋᐊᓪᓚᒃ, ᐊᒻᒪᓗ ᐃᓱᒪᖅᓴᓯᐅᕆᒋᐊᓪᓗᕈ ᐃᓄᐃᑦ ᓴᐳᔾᔭᐅᔪᑦ ᐊᒻᒪᓗ ᐱᔨᖅᓯᕋᖅᑕᐅᔪᑦ ᐃᓂᖏᑦ (IPCA)-ᑯᑦ ᑐᑦᓯᕋᐅᑎᖅ. ᑐᑭᒧᐊᑦᓯᐊᓂᕐᒧᒃ ᑐᕌᕋᖅ ᐱᓇᓱᖅᑎᑯᓐᓄᑦ ᐃᓕᒌᓄᑦ ᑐᓴᕈᒪᓚᐅᔪᑦ ᓄᓇᓕᕐᒥᑦ ᓴᓂᑭᓗᐊᕐᒥᑦ ᖃᓄᑦ ᐃᓱᒪᖅᓱᒪᖓᑕ ᕿᑭᖅᑕᐃᑦ (MPA)–ᑯᑦ ᑐᑦᓯᕋᐅᑎᖓᓂᑦ, ᐊᒻᒪᓗ ᐃᓕᑦᓯᓗᑎᒃ ᓄᓇᓕᐅᑦ ᐊᑑᑎᓯᒪᔭᖏᓐᓂᑦ ᐃᓗᐊᓂᑦ ᐊᒻᒪᓗ ᐊᑐᖅᑐᓂᑦ ᐃᓂᐅᔪᓂᑦ.

ᑖᑦᓱᒪᐅᑦ ᐱᔾᔪᑎᖓ ᐅᓂᒃᑳᒃ ᓇᐃᓈᒋᕆᐊᓪᕆᐊᓕᒃ ᐅᖃᐅᓯᓐᓂᑦ ᐱᐅᔪᓂᑦ ᐊᐃᑦᑐᑐᕐᓗᕆᑦ ᓄᓇᓕᕐᒥᑦ ᐃᓚᒋᔭᐅᔪᓐᓂᒃ ᑲᑎᒪᕕᒻᒦᖃᑕᐅᓚᐅᔪᓐᓂᑦ, ᐱᑕᖃᖅᑎᓯᓪᓗᑎᒃ ᓴᕐᕿᑎᑕᕕᓐᓂᕐᓂᑦ ᐱᕙᓪᓕᐊᑎᑦᓯᓗᑎᒃ, ᐊᒻᒪᓗ ᐱᑕᖃᖅᑎᓯᓪᓗᑎᒃ ᓴᓂᕝᕙᑕᐅᓯᒪᔪᒻᒥᑦ ᐃᓱᒪᖅᓱᕈᑎᕕᓂᕐᓂᑦ ᐊᒻᒪᓗ ᐃᓱᒫᓗᑎᓂᒃ ᐊᒥᕐᖃᕕᓂᕐᓂᑦ ᐱᓯᒪᔪᓐᓂᑦ ᓄᓇᓕᕐᒥᑦ. ᓇᓗᓇᐃᓇᓗᑎᒃ ᓈᒻᒪᓇᖅᑐᒥᑦ ᖃᐅᔨᓇᐊᕈᑎᒻᒥᑦ ᐱᔭᐅᓚᐅᖅᑐᒥᑦ, ᑖᓐᓇ ᐅᓂᒃᑳᒃ ᐊᒥᕐᖃᖃᑎᐅᓚᐅᖅᑐᖅ ᐃᓚᒋᔭᐅᓪᓗᑎᒃ ᓴᓂᕈᓗᐊᖅ ᕿᑭᖅᑕᐃᑦ ᐸᕐᓇᐃᑏᑦ ᑲᑎᒪᔨᐊᕈᖏᑦ ᐱᕕᖃᓚᐅᖅᑐᑦ ᐅᓂᒃᑳᖃᓇᐊᒥᑦ, ᑖᒃᑯᐊᑦ ᐅᓂᒃᑳᑦ ᓄᐃᑎᑕᐅᓛᖅᑐᑦ ᑐᓴᐅᑎᒃᑯᑦ.

ᓇᐃᓈᖅᑐᑦ ᑲᑎᒪᐅᑎᒃ

ᓈᕕᒻᐱᓇ 7–ᑎᓪᓗᒍ, 2023–ᒥᑦ ᐃᓚᒋᔭᐅᔪᑦ ᓴᓂᕈᓗᐊᖅ ᕿᑭᖅᑕᐃᑦ ᐸᕐᓇᐃᑏᑦ ᑲᑎᒪᔨᐊᕈᖏᑦ ᓄᐃᑕᑎᑦᓯᓚᐅᖅᑐᑦ ᐱᓇᓱᐊᖅᑐᓂᑦ ᐃᓕᒌᓂᑦ ᐃᓚᒋᔭᐅᔪᓂᓐᓂᑦ ᕿᑭᖅᑕᐃᑦ ᐃᓪᓗᕐᑯᑎᖓᑕ ᑲᑎᒪᕕᖓᓂᑦ ᐃᓪᓗᐊᕈᓯᕐᒥᑦ ᐊᒻᒪᓗ ᐱᑕᖃᖅᑎᓯᑦᓱᑎᒃ ᓄᑖᕐᖑᕆᐊᑦᓯᒪᔪᓂᑦ ᓄᓇᓕᐅᑦ ᓯᕗᓪᓕᐅᔨᒋᐊᓕᖏᓐᓂᑦ ᐊᒻᒪᓗ ᓄᓇᓕᒻᒥᑦ ᐊᐅᓚᑕᐅᔪᑦ–ᐱᓕᕆᐊᑦᓴᐃᑦ. ᑖᓐᓇ ᑐᑭᓯᕆᐊᕈᑎᒃ ᐃᑲᔫᑎᓇᐅᖅᑐᖅ ᑲᒪᒋᕆᐊᖃᓕᕐᓗᕈᑦ ᐅᖃᖃᑎᖃᓈᓐᓂᒃᑯᑦ ᐃᒪᕐᒥᐅᑕᓚᑳᓂᑦ ᐊᒻᒪᓗ ᓄᓇᓕᒋᓂᑦ ᓴᐳᒻᒥᕈᑎᒥᑦ ᕿᑭᖅᑕᐃᑯᓐᓄᑦ. ᓈᕕᒻᐱᓇ 8–ᒍᑎᓪᓗᒍ, 2023–ᒥᑦ, ᐱᓇᓱᑦᑏᑦ ᐃᓚᒋᔭᐅᔪᑦ ᑲᑎᓯᓚᐅᖅᐳᑦ 18–ᓂᑦ ᐊᓂᕐᓴᓕᓐᓂᑦ ᓴᓂᕈᓗᐊᕐᒥᑦ ᐱᓯᒪᔪᒻᒥᑦ ᖃᒪᓚᒃᑯᓐᓂᑦ, ᒪᖃᐃᑏᑦ ᐊᒻᒪᓗ ᒥᕈᓇᐊᓐᓂᑏᑦ ᑲᑐᔾᔨᖃᑎᒌᓂᑦ ᐊᒻᒪᓗ ᓴᓂᕈᓗᐊᖅ ᕿᑭᖅᑕᐃᑦ ᐸᕐᓇᐃᑏᑦ ᑲᑎᒪᔨᐊᕈᖏᑦ ᐋᕐᕿᓗᑎᒃ ᐅᓪᓗᓕᒫ–ᑲᑎᒪᓗᑎᒃ ᑕᑯᒃᑲᐃᓗᑎᒃ ᐅᓂᒃᑳᒥᓂᑦ ᑐᑦᓯᕋᐅᑎᕕᓂᕐᓂᑦ ᐃᒪᕐᒥᐅᑕᓕᕆᔨᒃᑯᑦ ᓴᐳᔾᔭᐅᔪᑦ ᐃᓂᖏᑦ (MPA)–ᑯᑦ ᒥᓂᔅᑕᔾᐅᑦ ᑎᓕᔭᐅᓯᒪᔪᒻᒧᑦ, ᐃᒪᕐᒥᐅᑕᓂᑦ ᐊᐅᓚᑦᓱᔨᑦ, ᕿᑭᖅᑕᐃᑦ ᓄᓇᓕᖕᓂᑦ ᓴᐳᒻᒥᔨᑦ ᐊᒻᒪᓗ ᕿᑭᖅᑕᓃᓐᓂ ᐊᑐᓪᓗᐊᑕᐃᓕᒪᓂᕐᒧᑦ ᐆᑦᑑᑏᑦ.

ᐱᓇᓱᖅᑏᑦ ᐃᓕᒌᑦ ᐃᓚᒋᔭᐅᔪᑦ ᑲᑎᓯᖃᑦᑕᓚᐃᖅᑐᑦ ᒪᓂᕈᓗᐊᕐᒥᑦ ᑭᓇᑐᐃᓐᓇᑯᓐᓂᑦ ᓈᕕᒻᐱᓇ 8–ᒍᑎᓪᓗᒍ, 2023–ᒥᑦ, ᐊᑯᓐᓂᖓᓂᑦ 7:30–ᒥᑦ ᐅᓐᓄᓴᒃ ᐊᒻᒪᓗ 9:00–ᒧᑦ ᐅᓐᓄᓴᒃ ᐱᙵᐊᕈᐊᓗᐊᓂᑦ ᓴᓂᕈᓗᐊᕐᒥᑦ ᐃᓕᓐᓂᐊᕐᕕᖓᓂᑦ. ᑲᑎᒪᓂᖅ ᑕᑯᒃᑲᐃᓚᐅᖅᑐᑦ ᐅᓂᒃᑳᖓᓂᑦ ᑐᑦᓯᕋᐅᑎᒥᑦ (MPA)–ᑯᓐᓂᑦ ᒥᓂᔅᑕᔾᐅᑦ ᑎᓕᔭᐅᓯᒪᔪᒻᒧᑦ ᐃᒪᕐᒥᐅᑕᓂᑦ ᐊᐅᓚᑦᓱᔨᑦ ᕿᑭᖅᑕᐃᑦ ᓄᓇᓕᖕᓂᑦ ᓴᐳᒻᒥᔨᑦ ᐊᒻᒪᓗ ᕿᑭᖅᑕᓃᓐᓂ ᐊᑐᓪᓗᐊᑕᐃᓕᒪᓂᕐᒧᑦ ᐆᑦᑑᑏᑦ.

ᐊᐃᐸᔭᓘ 16 2024−ᒥᑦ, ᐱᓇᓱᑦᑏᑦ ᐃᓕᑏᑦ ᐅᑎᓚᐅᖅᑐᑦ ᓴᓂᑭᓗᐊᖅ ᕿᑭᖅᑕᐃᑦ ᐃᓪᓗᕐᑯᑎᖓᓄᑦ ᐃᓚᐅᑎᑦᓯᓗᑎᒃ ᑐᖓᓕᖓᓂᑦ ᐅᓂᒃᑳᑦ, ᓯᕗᓪᓕᐹᒥᑦ ᐅᓪᓗ ᐃᓚᒋᔭᐅᑎᓪᓗᒍᑦ ᐅᓂᒃᑳᐅᓲᑦ (DFO)−ᑯᓐᓂᑦ, (ECCC)−ᑯᓐᓂᑦ ᐊᒻᒪᓗ (QIA)−ᑯᓐᓂᑦ ᓄᑖᕐᖑᑎᑦᓯᓗᑎᒃ ᓄᓇᓕᒻᒥᑦ ᐃᓚᐃᔭᐅᔪᓐᓂᑦ ᐅᓪᓗᖓ ᑎᑭᐅᑎᕋᓱᐊᕐᓗᒍᒃ, ᐊᒥᕐᖃᕐᓗᑎᒃ ᑐᑦᓯᕋᐅᑎᕕᓂᕐᒥᑦ ᐃᒪᕐᒥᐅᑕᓕᕆᔨᒃᑯᑦ ᓴᐳᔾᔨᔪᓐᓄᑦ ᐃᓂᐅᔪᓐᓄᑦ (MPA)−ᑯᑦ, ᐊᒻᒪᓗ ᑐᓂᐅᕐᖃᐃᓗᑎᒃ ᖃᐅᔨᓴᕈᑎᓐᓂᑦ ᖃᐅᔨᓴᕈᑎᓐᓂᑦ ᐱᓯᒪᔪᒻᒥᒃ ᓄᓇᓕᒻᒥ ᐃᓚᒋᔭᐅᔪᓐᓂᑦ ᓱᓇᒧᑦ ᐱᔭᑦᓴᓄᑦ ᐊᑐᖅᑕᐅᓂᖃᓛᕐᒪᖔᑕ ᑐᑦᓯᕋᐅᑎᐅᓯᒪᔪᒃ (ᐃᒪᕐᒥᐅᑕᓕᕆᔨᒃᑯᑦ ᓴᐅᒻᒥᔪᑦ ᐃᓂᐅᔪᒃ) (MPA) ᑭᓪᕿᕐᑯᔭᐅᔪᑦ. ᐊᐃᐸᔭᓘ 17 2024−ᖑᑎᓪᓗᒍᒃ, ᐱᓇᓱᖅᑏᑦ ᐃᓕᑏᑦ ᐱᒋᐊᒃᑲᓐᓂᓚᐅᔪᑦ ᕿᑭᖅᑕᐃᑦ ᐃᓪᓗᕐᑯᑎᖓᓂᑦ ᐅᓪᓛᒍᑎᓪᓗᒃ ᑲᔪᓯᖅᓗᑎᒃ ᐃᓱᒪᖅᓱᔪᐅᕈᑎᓐᓂᒃ ᐊᒻᒪᓗ ᐊᐱᖅᓱᑎᓐᓂᑦ. 7:30−ᒥᑦ ᐅᓐᓄᓴᒃ ᐊᐃᐸᔭᓘ 17−ᒥᑦ, ᑭᓇᒃᑯᑐᐃᓐᓇᓄᑦ ᑲᑎᒪᓂᐅᓚᐅᖅᑐᖅ ᑲᑎᓐᓂᖃᓚᐅᖅᐳᑦ ᓴᓂᑭᓗᐊᖅ ᐃᓕᓴᕝᕕᐊᓗᖓᓂᑦᑐᓵᔨᖃᖅᑎᑕᐅᑦᓱᑎᒃ ᐃᓄᑦᑎᑑᓕᕆᔪᒻᒥᑦ. ᑲᑎᒪᓂᖅ ᑕᑯᓐᓇᑎᑦᓯᓚᐅᖅᑐᖅ ᐊᔾᔨᕋᓛᖓᓂᑦ ᐅᓂᒃᑳᑦ ᓱᓇᒃ ᐊᒥᕐᖃᕈᑕᐅᓂᐊᕐᒫᖓᑦ ᓴᓂᑭᓗᐊᖅ ᕿᑭᖅᑕᐃᑦ ᐸᕐᓇᐃᑏᑦ ᐃᓚᒋᔭᐅᑎᓪᓗᓇᑦ, ᑖᓐᓇ ᑐᑦᓯᕋᐅᑎᕕᓂᖅ (MPA)−ᑯᓐᓂᑦ, ᑭᓪᓕᕿᕐᑯᔭᕕᓃᑦ ᐊᒥᕐᖃᖃᑎᐅᓚᐅᖅᑐᑦ ᑭᓇᑐᐃᓐᓇᓱᐊᒃᑯᓐᓄᑦ, ᐊᒻᒪᓗ ᐊᐱᖅᓱᖅᑏᑦ ᐱᕕᖃᓚᐅᖅᑐᑦ. 54 ᐃᓄᐃᑦ ᓄᓇᓕᒻᒥ ᐃᓚᒋᔭᐅᔪᑦ ᑲᑎᒪᖃᑕᐅᓚᐅᖅᐳᑦ. ᐊᐃᐸᔭᓘ 18, 2024−ᒥᑦ, ᐃᒪᕐᒥᐅᑕᓂ ᐊᐅᓚᑦᓯᔨᑦ ᐅᓂᒃᑳᓕᖃᓚᐅᖅᑐᑦ, ᐊᒻᒪᓗ ᐅᖃᐅᓯᐅᔪᓐᓄᑦ ᓴᕐᕿᕙᓪᓕᐊᔪᓐᓄᑦ ᐃᖃᓗᓕᕆᓂᕐᒧᑦᐃᓱᒪᖅᓱᔪᐅᕈᑕᐅᓚᐅᖅᐳᑦ ᐱᔾᔪᑎᖃᕐᓗᓂᑦ ᑐᑦᓯᕋᐅᑎᐅᔪᒻᒧᑦ (MPA)−ᑯᓐᓂᑦ ᐊᒻᒪᓗ ᓴᓂᑭᓗᐊᕐᒥᑦ ᐅᓇᒻᒥᓱᖅᑕᖏᓐᓄᑦ.

ᓱᓇᐃᑦ ᑐᓴᖅᑕᐅᓚᐅᒻᒪᖔᑕ

ᐅᓂᒃᑳᐅᓲ ᐱᕙᓪᓕᐊᑕᐅᑎᓪᓗᕆᑦ ᑕᒪᕐᒥᑦ ᓈᕕᒻᐱᕆᒥᑦ ᐊᒻᒪᓗ ᐊᐃᐸᔭᓕᕐᒥᑦ, ᓴᓂᑭᓗᐊᕐᒥᐅᑦ ᐃᓚᒋᔭᐅᓚᐅᖅᑐᑦ ᑲᑎᒪᖃᑕᐅᓪᓗᑎᒃ−ᐊᒥᕐᖃᕐᓗᑎᒃ ᖃᐅᔨᒪᔭᕐᒥᓂᒃ ᐃᓂᐅᔪᓐᓂᑦ ᐊᒻᒪᓗ ᑕᑯᓐᓇᖑᐊᖅᑕᒥᓂᒃ ᐃᓱᒪᒃᑯᑦ, ᐅᓂᒃᑳᓂᖅ ᐃᓱᒫᓗᑎᓂᒃ, ᑐᓂᓯᓂᖅ ᖃᐅᔨᒪᐅᑎᓚᖓᔪᓐᓂᑦ, ᐊᒻᒪᓗ ᓂᓪᓕᕕᖃᕐᓂᒃ ᐱᒻᒪᕆᓐᓂᑦ ᐊᐱᖅᓱᑎᑦᓴᓂᑦ. ᐅᖃᖃᑎᒋᓐᓂᒃ ᑐᓴᕋᓱᐊᖅᑎᓗᕆᒃ ᐊᕕᑦᑐᑕᐅᓯᒪᓚᐅᖅᑐᑦ ᐊᓪᓕᒪᐃᓕᖓᓕᑭᑦᑎᑕᐅᑦᓱᑎ ᐊᔪᓐᓇᖏᓕᐅᔭᐅᓪᓗᑎᒃ ᓴᕐᕿᑎᑕᖏᑦ ᖃᐅᔨᔭᕕᓂᖏᑦ ᑕᕝᕙᓂ ᐅᓂᒃᑳᓯ.

ᑖᓐᓇ ᓯᕗᓪᓕᐹᒃ ᐊᕕᑦᑐᑕᐅᖃᑕᐅᓯᒪᔪᒃ ᐃᓚᒋᔭᐅᖃᑕᐅᔪᒃ ᐃᓱᒪᖅᓱᓕᐊᕕᓂᕐᓂᑦ ᕿᕿᖅᑕᐃᑦ ᓴᐅᑦᔭᐅᔪᑦ ᐃᓂᖏᑦ ᐊᒻᒪᓗ ᐱᕙᓪᓕᐊᒐᑦᓴᐃᑦ, ᐊᒻᒪᓗ ᐅᖃᐅᓯᐅᒻᒪᕆᓚᐅᖅᑐ ᐃᓚᖃᓚᐅᖅᐳᒃ ᓈᒻᒪᑦᑐᒥᑦ ᐅᖃᐅᔾᔪᐃᓂᕐᒥᑦ ᐱᒋᐅᑦᓴᓂᒃᑯᑦ ᐊᒻᒪᓗ ᖃᖓᑐᐃᓐᓇ ᐃᓚᑦᓴᓴᖏᑦ ᐊᑐᐃᓐᓇᐅᒻᒪᖔᑕ ᕿᒥᕐᕈᔭᐅᓚᖓᑎᓪᓗᕆᒃ, ᐃᓱᒪᖅᓱᔪᐅᕈᑏᑦ ᐅᖃᐅᓯᐅᔪᒻᒧᑦ ᑐᕌᒐᕆᔭᐅᒧᑦ ᐱᑦᔪᑎᒋᓗᕆᒃ; ᐊᒻᒪᓗ ᖃᓄᒃ ᓄᓇᓖᑦ, ᐊᕕᑦᑐᖅᓯᒪᓂᖅ ᐊᒻᒪᓗ ᑳᓇᑕᒥ ᑲᕙᒪᓕᕆᔨᑦ ᐊᑦᑐᐊᓂᖃᑐᐃᓐᓇᕆᐊᖃᕐᓂᖓ ᑖᑦᓱᒪᑦ ᑐᑦᓯᕋᐅᑎᕕᓂᐅᑦ (MPA)−ᑯᓂᑦ ᒥᓂᔅᑕᔾᒧᑦ ᑎᓕᐅᒋᕈᑎᒃ.

ᑖᓐᓇ ᑐᖓᓕ ᐊᕕᑦᑐᑕᐅᓯᒪᔫᑉ ᓇᐅᔾᔭᐅᓚ, *ᒪᓕᒐᐃᑦ ᐊᒻᒪᓗ ᐊᑐᓕᖅᑎᑕᐅᔪᑦ,* ᐊᒻᒪᓗ ᐃᓚᒋᔭᐅᑎᑕᐅᓪᓗᑎᒃ ᑖᒃᑯᐊ ᒪᓕᒐᐃᑦ ᐊᑐᖅᑕᐅᖃᑦᑕᖅᑐᑦ ᐅᐊᕈᑎᑦ, ᐅᖅᓱᐊᓗᖅ, ᐅᔭᕋᓐᓂᐊᕖᑦ ᐊᒻᒪᓗ ᐊᓯᖏᑦ ᓄᓇᒥᑦ ᓴᓗᒪᐃᑦᑐᐃᑦ; ᑮᓇᐅᔭᓕᕆᓂᖅ ᐊᒻᒪᓗ ᒪᓕᒐᓕᕆᓂᖅ ᐱᔭᑦᓴᖃᖅᐳᑦ ᐊᑐᓕᕐᑯᔭᐅᓯᒪᔪᓐᓂᒃ (MPA)−ᑯᓐᓂᑦ; ᖃᓄᑎᕆᒃ ᓴᐳᔾᔨᕋᓱᐊᓐᓂᑯᑦ ᐊᕕᑦᑐᓯᒪᔪᓐᓂᑦ ᐸᕐᕕᓵᕆᓃᒃ ᐃᓚᐅᑎᓪᓗᕆᒃ ᑯᐸᐃ ᐃᒪᕐᒥᐅᑕᓕᕆᔨᖏᑦ, ᓄᓇᒥᑦ ᓴᓗᒪᐃᑦᑐᐃᑦ ᐊᒻᒪᓗ ᑕᓯᔾᔪᐊᒥᑦ; ᐊᒻᒪᓗ ᐃᓱᒪᓕᐊᑦᓴᐃᑦ ᓇᐃᑦᑐᑦ ᐊᒻᒪᓗ ᐃᓚᓕᐅᑎᓯᒪᔪᑦ ᒥᑭᔪᑦ ᐊᒻᒪᓗ ᑕᓯᐅᔾᔭᐅᓐᓂᒃ ᐊᒻᒪᓗ ᐲᖅᑕᐅᓚᐅᖅᑐᑦ ᑐᑦᓯᕋᐅᑎᓂᐊᕕᓂᕐᒥᑦ (MPA)−ᑯᓐᓂᑦ ᑭᓪᓕᕿᕐᑯᔭᐅᔪᑦ.

ᐱᖓᔪᐊᖓ ᐃᒪᓯᒪᔪᒃ ᑮᓇᐅᔭᓕᐅᕋᓱᐊᕐᓂᒧᑦ ᐃᖃᓗᓕᕆᓂᕐᒧᑦ, ᐊᒻᒪᓗ ᐊᒥᓱᑦ ᓴᓂᑭᓗᐊᕐᒥ ᖃᓄᐃᓕᖓᓂᖏᑦ ᐃᓂᐅᔪᑦ ᐃᖃᓗᓕᕆᓂᕐᒧᑦ ᐊᒻᒪᓗ ᐊᓯᐸᑦᑕᐃᓕᒪᓂᖅ ᓄᓇᓕᕐᒥᑦ ᒪᖃᐃᑏᑦ ᐱᒋᐅᖅᓴᓃᑦ. ᐃᓱᒪᖅᓱᔪᐅᕈᑎᐅᓚᖅᑐᑦ ᐃᓚᖃᑦᑎᓯᓚᐅᖅᐳᑦ ᐊᐱᖅᓱᑎᑦᓴᓂᒃ ᓚᐃᔾᔪᓕᕆᓂᕐᒧᑦ ᐱᓕᒋᐊᖑᕙᓪᓕᐊᔪᑦ; ᑳᓐᑐᔭᒃ ᐃᖃᓗᓕᕆᓂᕐᒧᑦ; ᓄᐃᑕᐅᔪᒃᑯᑦ ᓚᐃᓴᓐᓯᒃ ᐊᕕᑦᑐᓯᒪᔪᓐᓂᑦ; ᐊᒻᒪᓗ ᖃᓄᖅ ᐃᓄᐃᑦ ᐃᓕᖅᑯᓯᖏᑦ ᖃᐅᔨᒪᔭᑐᖃᖏᑦ ᑐᑭᖃᑦᓯᐊᑐᒻᒥᑦ ᐃᓚᓕᐅᔾᔭᐅᕆᐊᓖᑦ ᐃᖃᓗᓕᕆᓂᐅᖃᑦᑕᑑᑦ ᒪᓕᒐᕐᑯᑎᖏᓐᓂᑦ.

ᑖᓐᓇ ᓯᑕᒪᖓᓃᑦᑐᒃ ᐃᓚᒋᔭᐅᑎᓪᓗᒍᒃ *ᐱᔪᓐᓇᐅᑎᖏᑦ ᐊᑕᖓᓃᑦᑑᒃ ᓄᓇᕗᒻᒥ ᑭᖑᓪᓕᐹᒥ ᐊᖏᑭᑎᐅᔪᒃ, ᒪᓕᒐᑎᑭᑦ ᐊᒻᒪᓗ ᑮᓚᐅᔭᓕᕆᓂᒃᑯᑦ ᐊᑐᑭᑎᖓ.* ᑖᒃᑯᐊ ᐃᓚᐅᑎᓪᓗᕆᑦ ᐃᓱᒪᑦᓴᓕᐊᕕᓃᑦ ᓇᐃᑦᑐᐃᑦ ᐃᓄᐃᑦ ᐊᑦᑐᐊᑐᑦ ᐊᒻᒪᓗ ᐱᒍᓐᓇᐅᑎᒃ

ᐊᖏᕈᑎᒃ; ᐊᒻᒪᓗ ᖃᓄᖅ ᒪᓕᒐᐃᑦ (MPA)–ᑯᓐᓂᑦ vs. ᐆᑦᑑᑎᔪᑦᑦ (IPCA)–ᑯᓐᓂᑦ ᐊᑦᑐᐃᑐᐃᓐᓇᕆᐊᖃᕐᒪᑦ ᐃᓕᕐᕐᑯᓯᓐᓂᑦ ᐃᓄᐃᑦ ᐱᒍᓐᓇᐅᑎᖏᓐᓂᑦ.

ᑭᖑᓪᓕᐸ, ᑕᓪᓕᒪᖓᓂᑦ ᐊᕕᑦᓱᓯᒪᔪᓐᓂᑦ ᐃᓚᓕᐅᑎᓯᒪᔪᑦ ᓴᓂᑭᓗᐊᖅ ᑕᑯᓐᓇ ᖑᐊᑦᑕᖏᑦ ᐊᒻᒪᓗ ᓯᕗᓪᓕᐅᔭᐅᕆᐊᓖᑦ. ᑖᓐᓇ ᐱᔾᔪᑎᒻᒪᕆᐅᕈᑕᐅᓚᐅᖅᑐᖅ, ᐊᒥᓱᑦ ᐱᔭᑦᓴᐃᑦ ᐃᓚᒋᔭᐅᑎᓪᓗᒋᒃ ᐱᒻᒪᕆᐅᑎᑕᐅᔪᑦ ᓴᓂᑭᓗᐊᕐᒥᐅᓄᑦ. ᐃᓚᖏᑦ ᐆᑦᑑᑏᑦ ᐱᔭᑦᓴᐃᑦ ᐅᑯᐊᖑᕗᑦ: ᐊᑦᔨᐅᖏᑦᑐᑦ ᐃᓃᑦ ᓴᓂᐊᓂᑦ ᓴᓂᑭᓗᐊᖅ ᐊᒻᒪᓗ ᖃᓄᖅ (MPA)–ᑯᑦ ᒥᓂᔅᑕᔾᒻᒧᑦ ᑎᓕᓯᒍᑎᒃ ᐊᑦᑐᑐᐃᓐᓇᕆᐊᖃᕐᒪᑦ; ᐱᐅᓕᓂᐊᕋᐃᑦ ᐅᓇᒻᒥᓱᑏᑦ; ᐃᓱᒪᓘᑏᑦ ᒥᑦᓴᓄᑦ ᑯᑦ ᑯᑦᔭᖏᑦᑐᑦ ᐊᒻᒪᓗ ᓱᓇᑦ ᐱᐅᓯᕆᐊᑦᑕᐅᕈᓐᓇᒪᖔᑦ ᑕᐃᒃᑯᓄᖓ; ᑯᐃ ᓄᓇᕐᑯᑎᖓ ᐆᑦᑑᔪᒃ ᖃᒪᓚᒃᑯᑦ ᓄᓇᖓ ᓇᒻᒥᓂᖃᓐᓂᒃ; ᐊᒻᒪᓗ ᐃᓄᐃᑦ ᐃᓕᕐᕐᑯᓯᖏᑦ ᑎᒍᒥᐊᖅᑕᖏᑦ ᐊᒻᒪᓗ ᐃᓚᖓᓂᖅ ᖃᐅᔨᔭᕕᓂᒃ ᐊᑯᓐᓂᖓᕈᑦ ᑲᕙᒪᑐᖃᒃᑯᑦ ᒪᓕᒐᖏᑦ ᐊᒻᒪᓗ ᓄᓇᓕᒻᒥᑦ ᑕᑯᓐᓇᖑᐊᑦᑕᖏᑦ ᓴᓂᑭᓗᐊᕐᒥᑦ.

ᑲᑎᖅᓱᒋᑦ ᐊᖏᖃᑎᒌᓚᐅᖅᐳᑦ ᓴᓂᑭᓗᐊᑦ ᕿᑭᖅᑕᐃᑦ ᐸᕐᓇᑎᑦᓯᔨᑦ ᑲᑎᒪᔨᐊᕈᖏᑦ ᐃᓚᒋᔭᐅᕈᒪᓚᐅᖅᐳᑦ ᐃᓱᒪᑦᓴᓕᐊᓂᑦ ᐊᒻᒪᓗ ᐸᕐᓇᐃᓂᒃᑯᑦ ᓴᐅᔨᔭᕋᓱᐊᕐᓂᒥᑦ ᓇᐃᑦᑐᑐᐃᓐᓇᖕᖏᑦᑐᖅ ᒥᓂᔅᑕᔾᐅᑦ ᑎᓕᓯᒍᑎᖓᓂᑦ (MPA)–ᑯᓐᓂᑦ ᑭᓯᐊᓂᑦ ᖃᑕᐅᒻᒥᑎᓪᓗᒍᑦ ᐊᑯᓐᓂᑦᑐᒥᑦ ᑕᐅᑐᑦᑕᐅᔪᒃ ᐊᕕᑦᑐᓯᒪᔪᓐᓄᑦ.

ᑲᑎᖅᓱᒋᑦ ᐊᖏᖃᑎᒌᓚᐅᖅᐳᑦ ᓴᓂᑭᓗᐊᖅ ᕿᑭᖅᑕᐃᑦ ᐸᕐᓇᐃᑏᑦ ᑲᑎᒪᔨᐊᕈᖏᑦ ᐃᓚᒋᔭᐅᕈᒪᓚᐅᖅᐳᑦ ᐃᓱᒪᑦᓴᓕᐊᓂᑦ ᐊᒻᒪᓗ ᐸᕐᓇᐃᑎᒃᑯᑦ ᓴᐅᔨᔭᕋᓱᐊᕐᓂᒥᑦ ᓇᐃᑦᑐᑐᐃᓐᓇᑰᖏᑦᑐᖅ ᒥᓂᔅᑕᔾᐅᑦ ᑎᓕᓯᒍᑎᖓᓂᑦ (MPA)–ᑯᓐᓂᑦ ᑭᓯᐊᓂ ᖃᑕᐅᒻᒥᑎᓪᓗᒍᑦ ᐊᑯᓐᓂᑦᑐᒥᑦ ᑕᐅᑐᑦᑕᐅᔪᒃ ᐊᕕᑦᑐᓯᒪᔪᓐᓄᑦ.

ᑲᑎᖅᓱᒋᑦ ᐊᖏᖃᑎᒌᓚᐅᖅᐳᑦ ᓴᓂᑭᓗᐊᖅ ᕿᑭᖅᑕᐃᑦ ᐸᕐᓇᐃᑏᑦ ᑲᑎᒪᔨᐊᕈᖏᑦ ᐃᓚᒋᔭᐅᕈᒪᓚᐅᖅᐳᑦ ᐃᓱᒪᑦᓴᓕᐊᓂᑦ ᐊᒻᒪᓗ ᐸᕐᓇᐃᑎᒃᑯᑦ ᓴᐅᔨᔭᕋᓱᐊᕐᓂᒥᑦ ᓇᐃᑦᑐᑐᐃᓐᓇᑰᖏᑦᑐᖅ ᒥᓂᔅᑕᔾᔭᐅᑉ ᑎᓕᓯᒍᑎᖓᓂᑦ (MPA)–ᑯᓐᓂᑦ ᑭᓯᐊᓂ ᖃᑕᐅᒻᒥᑎᓪᓗᒍᑦ ᐊᕕᑦᑐᓯᒪᔪᓐᓄᑦ. ᐱᔪᒪᓂᖏᑦ ᓄᓇᓕᕐᒧᑦ ᑮᓇᐅᔭᓕᐅᕋᓱᐊᕐᓂᒧᑦ ᐃᖃᓗᓕᕆᓂᕐᒧᑦ ᐅᖃᐅᓯᕆᔭᐅᓚᐅᖅᐳ ᐊᒻᒪᓗ ᐃᓱᒫᓗᑎᖃᓚᐅᖅᐳᑦ ᑖᓐᓇ ᓄᓇᓕᐅᔪᒃ ᐱᖏᖏᑐᐃᓐᓇᕆᐊᖃᕐᒪᑦ ᐱᒍᒪᔭᕐᒥᓂᑦ ᑮᓇᐅᔭᓕᐅᕋᓱᐊᕐᓂᒧᑦ ᐃᖃᓗᓕᕆᓂᕐᒧᑦ (MPA)–ᑯᑦ ᐃᓕᔭᐅᖏᑐᐊᖅᐸᑦ. ᓴᓂᑭᓗᐊᖅ ᕿᑭᖅᑕᐃᑦ ᐸᕐᓇᑎᑦᓯᔨᑦ ᑲᑎᒪᔨᐊᕈᖏᑦ ᐃᓚᒋᔭᐅᖃᑕᐅᓚᐅᖅᐳᑦ ᐸᕐᓇᐃᓂᒃᑯᑦ ᖃᐅᔨᓴᖅᑐᑦ ᐊᒻᒪᓗ ᖃᐅᔨᓴᐅᑏᑦ ᓯᕗᓪᓕᐅᕆᐊᓖᑦ ᓇᓂᑐᐃᓐᓇᒃ ᑕᐅᔾᔭᐅᔪᑦ ᐃᓃᑦ, ᐃᓚᒋᔭᐅᑎᓪᓗᕆᑦ ᓴᓂᕝᕙᑕᐅᓯᒪᔪᑦ ᐱᓇᓱᐊᕝᕕᒥᑦ ᐸᕐᓇᐅᑏᑦ ᐋᕐᕿᓯᒪᔭᕐᒥᓂᑦ ᖃᖓᒐᐊᖅ ᒥᓂᔅᑕᔾᐅᑦ ᑎᓕᓯᔾᔪᑎᖓ (MPA)–ᑯᓐᓂᑦ. ᐃᓱᒫᓗᑏᑦ ᐃᓚᐅᖃᑕᐅᓚᐅᖅᑐᑦ ᐅᖅᑳᔭᐅᓪᓗᑎᒃ (MPA)–ᑯᑦ ᓴᕐᕿᑎᑕᐅᕋᔭᖅᑐᑦ ᓄᓇᓕᕐᒥᑦ ᓯᓕᑎᕈᑦ ᐃᑲᔪᖅᑕᐅᖏᑉᐸᑕ.

ᑲᑎᒪᓂᖅ ᓇᐃᓈᓇᐊᑦᓯᒪᔪᑦ

ᖃᒪᓚᒃ, ᒪᖃᐃᑦᑏᑦ ᐊᒻᒪᓗ ᒥᑭᒋᐊᓐᓂᐊᑏᑦ ᖃᑐᔾᔨᖃᑎᒌᑦ ᐊᒻᒪᓗ ᓴᓂᑭᓗᐊᖅ ᕿᑭᖅᑕᐃᑦ ᐸᕐᓇᑎᑦᓯᔨᑦ ᑲᑎᒪᔨᐊᕈᖏᑦ ᑲᑎᒪᔪᑦ ᓈᕕᒻᐱᓇ 7–8, 2023

ᓈᕕᒻᐱᓇ 7–ᒥᑦ ᐊᒻᒪᓗ 8–ᒥᑦ 2023–ᒥᑦ, (18) ᐃᓚᒋᔭᐅᔪᑦ ᓴᓂᑭᓗᐊᖅ ᕿᑭᖅᑕᐃᑦ ᐸᕐᓇᑏᑦ ᑲᑎᒪᔨᐊᕈᖏᑦ, ᒪᖃᐃᑏᑦ ᐊᒻᒪᓗ ᒥᑭᕆᐊᓐᓂᐊᑏᑦ ᑲᑐᔾᔨᖃᑎᒌᑦ ᐊᒻᒪᓗ ᖃᒪᓚᒻᒥᑦ ᑲᑎᒪᔨᑦ ᑲᑎᓯᓚᐅᖅᐳᑦ ᕿᑭᖅᑕᐃᑦ ᐱᓇᓱᖅᑏᑦ ᐃᓕᒌᑦ ᐊᒥᕐᖃᓇᓗᑎᒃ ᖃᐅᔨᒪᔭᑐᖃᕐᒥᓂᑦ ᐊᒻᒪᓗ ᐃᓱᒪᑦᓴᓯᐅᕐᓂᑯᑦ ᐱᔾᔪᑏᑦ ᓇᐃᑦᑐᒥᑦ ᐊᒻᒪᓗ ᐊᑯᓐᖅᑐᒥᑦ ᐃᒪᕐᒥᐅᑕᓕᕆᔨᑦ ᐊᒻᒪᓗ ᓄᓇᓕᒻᒥᑦ ᓴᐅᔾᔨᔪᑦ ᕿᑭᖅᑕᐃᑯᓐᓂᑦ.

ᐃᓕᒋᑦ ᖃᒪᓚᒃᑯᑦ ᑲᑎᒪᔨᖏᑦ, ᒪᖃᐃᑏᑦ ᐊᒻᒪᓗ ᒥᑭᕆᐊᓐᓂᐊᑏᑦ ᑲᑐᔾᔨᖃᑎᒌᑦ ᐊᒻᒪᓗ ᓴᓂᑭᓗᐊᖅ ᕿᑭᖅᑕᐃᑦ ᐸᕐᓇᑎᑦᓯᔨᑦ ᑲᑎᒪᔨᐊᕈᖏᑦ ᑲᑎᒪ ᖃᑎᓪᓗᑦ ᐱᓇᓱᖅᑏᑦ ᐃᓕᒋᑦ ᑭᒻᒪᑐᖅᑎᖏᑦ ᓈᕕᒻᐱᓇ 8, 2023– ᖑᑎᓪᓗᒋ ᐅᓂᒃᑳᑐᑦ ᕿᑭᖅᑕᐃᑦ (MPA) ᑐᕐᓯᕋᑎᒥᑦ

ᓴᓂᑭᓗᐊᖅ ᕿᑭᕐᑕᓂ ᓯᕗᒧᐊᑦᑎᓯᓘᑦ ᑲᑎᒪᓘᑦ (ᓗᑲᓯ ᐊᔭᒍᒐᓐᓇ)

ᓴᓂᑭᓗᐊᖅ ᕿᑭᕐᑕᓂ ᓯᕗᒧᐊᑦᑎᓯᓘᑦ ᑲᑎᒪᓘᑦ ᐃᓚᐅᕕᐅᔪᑦ ᑭᒡᒐᑐᕐᑎᖏᓐᓄᑦ ᓴᓂᑭᓗᐊᒥ ᐆᒪᔪᕐᓯᐅᑎᓄᑦ ᐊᒻᒪᓗ ᒥᑭᒋᐊᕐᓂᐊᑎᓄᑦ, ᐊᐊᒻᓚᑦᒧᑦ ᐊᒻᒪᓗ ᐅᑭᐅᕐᑕᑐᒥ ᒥᑎᕐᓂᒃ ᐃᓚᒌᕝᕕᒧᑦ ᑕᑯᑦᓴᐅᑎᑕᐅᓂᖃᕐᓱᑎᒃ ᐱᒻᒪᕆᕐᑯᑕᐅᔪᓄᑦ ᓄᓇᓕᓐᓂ ᐅᐃᒪᓇᕐᑐᕐᑯᑎᐅᑎᓗᒋᑦ ᐆᑦᑑᑎᒋᑦᓱᒋᑦ ᐱᓇᓱᐊᖃᑎᖃᕐᓂᖅ ᖃᓂᑕᕆᔭᐅᔪᓂᒃ ᐊᐅᓚᑦᓯᕕᓐᓂᒃ, ᑲᕙᒪᓄᑦ ᐊᒻᒪᓗ ᓄᓇᓕᓐᓂ ᓇᒻᒥᓂᖅ ᑲᕙᒪᖃᕐᓂᓄᑦ ᐊᕐᕐᑯᑎᒋᓗᒍ ᑎᒍᓯᓂᖅ ᓯᕗᒧᐊᑦᑎᓯᓂᕐᒧᑦ ᐱᓇᓱᐊᕋᑦᓴᖓ ᐊᐅᓚᑦᓯᓂᕐᒥᑎᒍᑦ ᕿᑭᕐᒐᑦ ᐊᒻᒪᓗ ᓄᐃᑦᓯᒍᒪᓂᖅ ᓯᑦᔭᒥ ᐃᒪᕐᒥᐅᑕᓕᕆᓂᕐᓂᒃ.

ᓇᐃᑦᓕᑎᕆᐊᕈᑎᒃ ᓈᕈᒻᐱᓈᒻᒥ 2023–ᒥᑦ ᐅᓂᒃᑳᑦ

ᐃᒪᕐᒥᐅᑕᓕᕆᔨᒃᑯᑦ-ᐃᒪᕐᒥᐅᑕᓕᕆᔨᒃᑯᓐᓂᑦ ᐸᕐᓇᐃᑎᕋᓱᑦ ᐊᒻᒪᓗ ᐊᓯᐸᖅᑕᐃᓕᔨᒃ (ᐱᐊᓴᓂ ᓱᔪᕐᑐᒃ)

ᐃᕐᑲᓗᓕᕆᔨᒃ ᐊᒻᒪᓗ ᐃᒪᕐᒥᐅᑕᓕᕆᔨᒃᑯᓐᓂᑦ ᐸᕐᓇᐃ.

ᐃᕐᑲᓗᓕᕆᔨᒃᑯᑦ ᐊᒻᒪᓗ ᐃᒪᕐᒥᐅᑕᓕᕆᔨᒃᑯᑦ – ᐃᕐᑲᓗᓕᕆᓂᕐᒧᑦ ᐊᐅᓚᑦᑎᓂᖅ (ᑭᐊᕙᓐ ᑕᓚᓐ ᖃᕋᓴᐅᔭᖅᑎᒍᑦ ᐅᓂᒃᑳᖅᑐᖅ)

ᐱᔾᔪᑎᖓ ᐅᓂᒃᑳᐸ ᑐᓴᕆᐊᖕᒐᑎᑦᑎᓂᐅᓚᐅᖅᑐᖅ ᐃᕐᑲᓗᓕᕆᔨᒃᑯᑦ ᐊᒻᒪᓗ ᐃᒪᕐᒥᐅᑕᓕᕆᔨᒃᑯᑦ ᐃᕐᑲᓗᓕᕆᓂᕐᒧᑦ ᐊᐅᓚᑦᑎᓂᕐᒧᑦ ᐊᕕᑦᑐᖅᓯᒪᓂᖓᓂᒃ, ᐊᒻᒪᓗ ᖃᓄᖅ ᑐᕌᖓᓂᖃᕐᒪᖔᖅ ᓴᓂᑭᓗᐊᕐᒥ ᐱᔾᔪᒪᔭᖏᑦ ᓴᖅᑭᖅᐸᓪᓕᐊᔾᔪᒥᒃ ᐃᕐᑲᓗᓕᕆᓂᕐᒥᒃ, ᐊᒻᒪᓗ ᐃᕐᑲᓗᓕᕆᓂᕐᒧᑦ ᓚᐃᓴᓐᓯᑖᖅᐸᓪᓕᐊᔾᔪᓯᖏᑦ ᐱᖓᓱᐃᓕᖅᑲᖑᓪᓗᑎᑦ ᐱᕙᓪᓕᐊᓂᖏᑦ.

ᐊᕙᑎᓕᕆᔨᒃᑯᑦ ᐊᒻᒪᓗ ᓯᓚᑉ ᐊᓯᔾᔨᕐᓂᖓᓄᑦ ᑲᓇᑕᒥ (ᓖᓴ ᐸᐃᕆ)

ᐊᕙᑎᓕᕆᔨᒃᑯᑦ ᐊᒻᒪᓗ ᓯᓚᑉ ᐊᓯᔾᔨᖅᐸᓪᓕᐊᓂᖓᓄᑦ ᑲᓇᑕᑉ ᒐᕙᒪᖏᓐᓃᖕᒦᖅᑐᑦ ᐅᓂᒃᑲᐅᓯᖅᑲᓚᐅᖅᑐᑦ ᑎᑎᖅᑲᓂᒃ ᑐᕌᖓᔪᑦ ᑐᑦᓯᕋᕆᔭᐅᔪᒥᒃ ᕿᑭᖅᑕᐃᑦ ᑎᖏᐊᑦ ᓴᐳᔭᐅᓯᒪᕝᕕᖏᑦ ᓇᔪᒐᖏᑦ, ᑕᑯᒃᓴᐅᑎᑦᑎᓪᓗᑎᑦ ᐱᒻᒪᕆᐅᓂᖓᓂᒃ ᑕᒪᓐᓇ ᑐᕌᑎᓪᓗᒋᑦ ᑎᖏᐊᓄᑦ, ᐱᓗᐊᖅᑐᒋᑦ ᑕᒪᐅᖕᒐᖅᐸᖕᒋᑦᑐᑦ ᐆᒪᔪᑦ ᒥᑏᑦ, ᐊᒻᒪᓗ ᐱᖓᓱᔪᖅᑐᑦ ᐊᓯᖏᑦ ᐆᒪᔪᐃᑦ ᖃᑦᑏᓐᓇᕈᓗᐊᓛᕐᓂᐊᕋᓱᒋᔭᐅᔪᑦ ᑕᒫᓂ. ECCC ᐅᓂᒃᑲᐅᓯᖅᑲᓚᐅᖅᑐᑦ ᓄᓇᖅᑳᖅᓯᒪᔪᑦ ᓴᐳᔭᐅᕝᕕᖏᑦ ᐸᐸᑕᐅᒃᕕᖏᓪᓗ ᑕᐅᑐᑦᑕᒥᓂᒃ ᐅᖃᐅᓯᖅᑲᖅᑐᑎᑦ, ᐊᒻᒪᓗ ᑭᓱᑦ ᐱᖁᔭᑦ ᐊᑐᖅᑕᐅᔪᓐᓇᕐᒪᖔᑕ ᐊᐅᓚᑕᐅᖁᓪᓗᒍ IPCA ᕿᑭᖅᑕᓂ ᐃᓄᐃᑦ ᑲᑐᔾᔨᖅᑎᑏᖅᑯᓪᓗ (*ᑎᑎᕋᖅᓯᒪᓂᖓᑕ ᐃᓚᖓ 7* ᐊᖏᕈᑎᑎᒍᑦ ᑖᒃᑯᑎᒎᓇᖅ *ᑲᓇᑕᒥ ᐆᒪᔪᐃᑦ ᐱᖁᔭᖓᒍᕐ*).

ᕿᑭᖅᑕᓂ ᐃᓄᐃᑦ ᑲᑐᔾᔨᖅᑎᑏᖏᑦ (ᕈᓐᓴᓐ ᑎᐅᕋᓱᐅ)

ᕿᑭᖅᑕᓂ ᐃᓄᐃᑦ ᑲᑐᔾᔨᖅᑎᑏᖏᑦ ᐅᓂᒃᑳᓚᐅᖅᑐᑦ ᕿᑭᖅᑕᓂ ᐊᕕᑦᑐᖅᓯᒪᓂᖓᓄᑦ ᐸᐸᑦᑎᔾᔪᓯᖏᑦ, ᐅᖃᐅᓯᖅᑲᖅᑐᑎᑦ ᑐᙵᕕᖏᖕᓂᒃ ᐋᖅᑭᒃᓯᒪᓂᖓᑕ ᐊᒻᒪᓗ ᖃᓄᖅ ᑐᕌᖓᓂᖃᕐᒪᖔᖅ ᓴᓂᑭᓗᐊᕐᒥᐅᑕᕐᓄᑦ, ᑐᑦᓯᕋᕆᔭᐅᔪᖅ ᑕᒪᓐᓇ MPA, ᐊᒻᒪᓗ ᓯᕗᓂᒃᓴᒥ IPCA. ᐅᓂᒃᑲᐅᓯᖅᑲᓗᐊᓚᐅᖅᑐᑦ ᐃᓄᐃᑦ ᓇᐅᑦᓯᖅᑐᖅᓯᒪᓂᖏᖕᓂᒃ, ᓄᓇᖅᑳᖅᑳᖅᓯᒪᔪᓄᑦ ᓯᕗᒃᑲᖅᑖᕆᔭᖅ ᐊᐅᓚᑦᑎᓂᖅ, ᐱᕐᑯᑎᕐᔪᐊᑦ ᐃᑲᔪᖅᑐᐃᔾᔪᑏᑦ ᐊᒻᒪᓗ ᐃᖃᓗᓕᕆᓂᕐᒧᑦ ᐊᖏᕐᑲᑎᑏᒍᑕᐅᑦᑎᐊᓕᕐᓗᓂ. ᐱᓕᕆᐊᑦ ᓇᐅᑦᓯᖅᑐᕐᓂᕐᒧᑦ ᐊᒻᒪᓗ ᐊᕕᑦᑐᖅᓯᒪᔪᓂ ᐊᐅᓚᑦᑎᓂᕐᒧᑦ ᓱᕐᓗᒃ ᓇᐅᑦᑎᖅᓱᖅᑏᑦ ᐱᓕᕆᐊᖓ ᐅᖃᐅᑕᐅᓚᐅᕆᕗᖅ.

ᓴᓂᑭᓗᐊᕐᒥ ᐃᓄᓕᒫᖅᑎᑦᑎᓪᓗᑎᑦ ᑲᑎᒪᓂᖏᑦ ᓄᓇᕗᒻᒥ 8, 2023

ᑭᒡᒐᖅᑐᐃᔨᖏᑦ ᕿᑭᖅᑕᐃᑦ ᐊᒻᒪᓗ ᓴᕝᕙᕐᔪᐊᖅ ᐱᓕᕆᐊᒃᓴᖅᑎᑕᐅᓪᓗᑎᑦ ᑲᑎᒪᔨᐊᓛᖏᑦ ᑲᑎᒪᖅᑎᖅᑲᓚᐅᖅᓯᒪᔪᑦ ᓴᓂᑭᓗᐊᕐᒥᐅᑕᓂᑦ ᓄᓇᕗᒻᒥ 8, 2023-ᖑᑎᓪᓗᒍ 7:30 ᐅᓐᓄᒃᑯᑦ ᐊᒻᒪᓗ 9:00 ᐅᓐᓄᒃᑯᑦ ᐊᒥᓱᓄᑦ ᐊᔾᔨᒌᙱᑦᑐᓄᑦ ᐊᑐᖅᑕᐅᕙᑦᑐᒥᒃ ᑲᑎ–ᕕᖓᓂ ᓴᓂᑭᓗᐊᖅ ᖁᑦᑎᓂᖅᐸᑦ ᐃᓕᓐᓂᐊᕐᕕᖓᓂ ᐊᒻᒪᓗ ᐅᖃᐅᓯᖃᓚᐅᖅᑐᑦ ᑕᒪᐃᓐᓂ ᖃᐅᔨᒪᔭᐅᓂᖏᑦ ᕿᑭᖅᑕᐃᕐᒥᒃᓵᓄᑦ ᐊᒻᒪᓗ ᑲᒪᒋᔭᐅᒋᐊᖕᒐᑐᕕᓂᐅᔪᒃᓴᖓᓂᒃ ᕿᓚᒥᐅᔪᒃᑯᑦ ᐃᒪᕐᒥᐅᑕᑦ ᐸᐸᑕᐅᓂᖏᖕᓄᑦ ᐊᒻᒪᓗ ᑭᖑᓪᓕᒥ ᖃᓄᐃᓕᐅᕈᑕᐅᓕᐊᓕᕐᓂᖏᑦ ᓯᕗᒧᐊᕐᑎᑕᐅᖁᓪᓗᒋᑦ ᐃᓕᓴᕆᔭᐅᓯᒪᓕᕐᓂᖓ ᕿᑭᖅᑕᖏᑦ MPA–ᖑᓪᓗᒍ ᒥᓂᔅᑕᒧᑦ ᑎᓕᓯᔾᔪᑎᐊᓄᑦ 2025 ᓇᓪᓕᐸᑦ.

ᑲᑎᓕᒫᖅᑐᒋᑦ **96-ᖑᔪᑦ ᐃᓐᓇᐃᑦ** ᓄᓇᓕᒻᒥᐅᑦ ᑲᑎᒪᖅᑕᐅᓚᐅᖅᑐᑦ.

ᓴᓂᑭᓗᐊᕐᒥ ᐃᓄᐃᑦ ᑭᒃᑯᑐᐃᓐᓇᐃᑦ ᑲᑎᒪᖃᑕᐅᓂᖏᑦ ᓄᓇᕗᒻᒥ 8, 2023 ᑐᓴᓇᐊᕐᕕᖃᖅᑎᓪᓗᒋᑦ ᕿᑭᖅᑕᐃᑦ MPA ᑐᕋᕋᐅᑕᐅᔪᒍᑦ

ᑲᑎᒪᓂᕐᒥ ᐅᓂᒃᑳᓚᐅᖅᑐᑦ ᐅᑯᓂᖓ:

- ᐃᒪᕐᒥ ᓴᐳᔭᐅᓯᒪᕝᕕᒃ ᒥᓂᔅᑕᑎᒍᑦ ᑎᓕᓯᔾᔪᑎᖓ ᒪᓕᑦᑐᒍ ᐃᖃᓗᓕᕆᔨᒃᑯᑦ ᐊᒻᒪᓗ ᐃᒪᕐᒥᐅᑕᓕᕆᔨᒃᑯᓐᓄᑦ ᑖᒃᑯᑎᒎᓈᖓᓪᓗᑎᑦ ᐃᒪᕐᒥᐅᑕᓕᕆᓂᕐᒧᑦ ᐱᕐᑯᔭᖅ – (ᐃᖃᓗᓕᕆᔨᒃᑯᑦ ᐊᒻᒪᓗ ᐃᒪᕐᒥᐅᑕᓕᕆᔨᒃᑯᑦ – ᕕᐊᑕᓂ ᓱᕈᑐ).
- ᕿᑭᖅᑕᓂ ᐃᓄᐃᑦ ᑲᑐᔾᔨᖃᑎᒌᖏᑕ ᐊᑯᓂᐅᔪᒧᑦ ᓴᐳᒻᒥᐅᓯᖅᓯᒪᓂᖏᑦ ᑖᒃᑯᑎᒎᓇᖅ IPCA ᕿᑭᖅᑕᓄᑦ ᐊᒻᒪᓗ ᖃᓄᖅ ᑕᒪᓐᓇ ᑐᑭᓯᓇᖅᑎᑦᑎᓕᖅᑎᒻᒪᖔᖅ ᓄᓇᓕᐅᔪᑦ ᓯᕗᓪᓕᐅᕐᑯᔭᕐᒥᓄᑦ.
- ᑐᓵᔨᖃᖅᑎᑦᑎᓚᖅᑐᑦ ᐃᓄᒃᑎᑑᓕᖅᓯᐃᓪᓗᑎᑦ.

ᐱᓕᕆᐊᑦᓴᖃᖅᑎᑕᐅᓪᓗᑎᑦ ᑲᑎᒪᔨᐊᓛᑦ ᐅᖃᕐᕕᐅᓚᐅᖅᑐᑦ ᓴᓂᑭᓗᐊᕐᒥᐅᑕᕐᓄᑦ ᐃᓚᐅᖃᑕᐅᔪᒪᒐᔭᕐᓂᖏᖕᓄᑦ ᓴᐳᔭᐅᓗᑎᑦ ᕿᑭᖅᑕᐃᑦ ᓯᕗᓂᒃᓴᒥ ᑭᖑᕚᕆᔭᐅᓂᐊᖅᑐᓄᑦ. ᕕᕝᕗᐊᕆᒥ ᐅᕝᕙᓘᓐᓃᑦ ᒫᑦᓯ 2024-ᒥ ᐅᖃᐅᑕᐅᓚᐅᖅᑐᑦ ᐱᓕᕆᐊᑦᓴᖃᖅᑎᑕᐅᔪᑦ ᑲᑎᒪᔨᐊᓛᖏᖕᓄᑦ ᐅᑎᕈᓐᓇᕋᔭᕐᓂᖏᖕᓂᒃ ᐅᓪᓗᖏᖕᓂᒃ ᑭᖑᓪᓕᕐᒥᒃ ᓄᓇᓕᓐᓂ ᐳᓚᕋᓐᓂᐊᕐᓗᑎᑦ ᐅᖃᐅᓯᖃᕆᐊᖅᑐᕐᓗᑎᑦ ᑭᖑᓪᓕᕐᒥᒃ ᖃᓄᐃᓕᐅᕈᑎᒋᔭᐅᓛᖅᑐᓂᒃ ᐊᒻᒪᓗ ᑲᑐᔾᔨᓗᑎᑦ ᑐᒃᓯᕋᐅᑎᓂᑦ ᐊᑐᐊᒐᕋᓛᑦ ᑎᑎᖅᑲᑦᓴᖏᓐᓂᒃ ᐊᒻᒪᓗ ᓄᓇᓕᒻᒥᐅᑦ ᐅᖃᐅᓯᑦᓴᖏᖕᓂᒃ ᑐᓴᕈᒪᔾᔪᑎᖏᖕᓂᒃ.

ᐃᖃᓗᓕᕆᔨᒃᑯᑦ ᐊᒻᒪᓗ ᐃᒪᕐᒥᐅᑕᓕᕆᔨᒃᑯᑦ ᖁᔭᓐᓇᒦᓚᐅᖅᑐᑦ ᓴᓂᑭᓗᐊᕐᒥᐅᑕᓂᑦ ᑲᑎᒪᖃᑕᐅᓚᐅᕐᓂᖏᖕᓄᑦ ᐊᒻᒪᓗ ᐅᖃᐅᓯᒃᓴᖃᖁᔭᐅᓪᓗᑎᑦ ᖃᐅᔨᓵᕐᒧᑦ ᑎᑎᕋᕆᐊᖕᒐᖅᑕᐅᓯᒪᓂᖕᒐᓄᑦ ᕿᑭᖅᑕᐃᑦ ᐸᐸᑕᐅᓂᖕᒐᑕ ᐱᓇᓱᐊᒐᖏᖕᓂᒃ.

ᐺᐊᒻᒪᒃᑯᑦ, ᐆᒪᔪᓐᓂᐊᑎᒃᑯᑦ ᑲᑐᔾᔨᖃᑎᒌᑦ ᐊᒻᒪᓗ ᓴᓂᑭᓗᐊᕐᒥ ᕿᑭᖅᑕᐃᑦ ᑐᑭᒧᐊᕐᑎᑦᑎᔨᑦ ᑲᑎᒪᔨᐊᓛᖏᑦ ᑲᑎᒪᓂᖏᑦ ᐃᐳᕈᑦ 16 – 18 2024

ᑕᐃᑲᙵᑦ ᐃᐳᕈᑦ 16 – 18 2024, 19 ᓴᓂᑭᓗᐊᒥᐅᑦ ᕿᑭᖅᑕᐃᑦ ᑐᑭᒧᐊᕐᑎᑦᑎᔨᑦ ᑲᑎᒪᔨᐊᓛᖏᑦ, ᐆᒪᔪᓐᓂᐊᑎᒃᑯᑦ ᑲᑐᔾᔨᖃᑎᒌᖏᑦ, ᐺᐊᒻᓚᑯᑦ ᑲᑎᒪᔨᖏᑦ ᑲᑎᒪᖃᑎᖃᓚᐅᔪᕗᑦ ᓴᓂᑭᓗᐊᕐᒥ ᕿᑭᖅᐃᑦ ᑐᑭᒧᐊᕐᑎᑦᑎᔨᑦ ᑲᑎᒪᔨᐊᓛᖏᓂ, ᐆᒪᔪᕐᓂᐊᑎᒃᑯᑦ ᑲᑐᔾᔨᖃᑎᒌᖏᓂ, ᐊᒻᒪᓗ ᐺᐊᒻᓚᑯᑦ ᑲᑎᒪᔨᖕᓂᒃ ᕿᑭᖅᑕᐃᑦ ᐱᓕᕆᐊᑦᓴᖃᑎᑕᐅᔪᑦ ᑲᑎᒪᔨᐊᓛᕖᖏᖕᓂᒃ ᑲᑎᒪᖃᑎᖃᖅᑐᑎᑦ ᑐᓴᕆᐊᖅᑎᑦᓗᑎᑦ ᓄᕖᕝᕙᒥ ᑲᑎᒪᓂᐅᓚᐅᖅᓯᒪᔪᒥᒃ ᖃᓄᐃᓕᐅᓕᕐᓂᖏᓂᒃ, ᐅᓂᒃᑲᐅᑕᐅᓗᓂ ᑭᒡᓕᖃᖅᑎᑕᐅᔪᒪᔪᑦ ᓴᐳᒻᒥᐅᓯᖅᑕᐅᓯᒪᕕᐅᔪᑦ, ᐃᓕᓐᓂᐊᑐᑎᑦ ᖃᓄᐃᓕᐅᕈᑎᒋᔭᐅᔪᓕᕐᑦ ᑐᓯᕋᓇᔭᐅᔪᒥᒃ ᕿᑭᖅᑕᐃ ᖃᐅᔨᓴᖃᖃᕐᕕᖕᒐᓂᒃ, ᐊᒻᒪᓗ ᐅᖃᐅᓯᖃᖅᓱᑎᑦ ᐊᒥᓱᓂᑦ ᕿᓚᒥᐅᔪᑯᑦ ᐊᒻᒪᓗ ᐊᑯᓂᐅᔪᑯᑦ ᓴᐳᒻᒥᐅᓯᖅᑕᐅᓯᒪᓂᖕᒐ ᕿᑭᖅᑕᐃᑦ. ᑭᐅᔾᔪᑕᐅᓪᓗᑎᑦ ᐊᐱᖅᑯᑎᓄᑦ ᐱᕙᓪᓕᐊᒍᑎᖏᔭᐅᓂᖕᒐ ᐃᖃᓗᓕᕆᓂᐅᕙᓪᓕᐊᓕᑐᖅ MPA ᑭᒡᓕᖕᒐᑕ ᐃᓗᐊᓂ, ᐃᖃᓗᓕᕆᔨᒃᑯᑦ ᐊᒻᒪᓗ ᐃᒪᕐᒥᐅᑕᓕᕆᔨᒃᑯᓪᓗ ᐅᓂᒃᑳᓚᐅᔪᕗᑦ ᐱᒻᒪᕆᐅᔪᓂᒃ ᐃᓱᒪᖅᓱᐅᕈᑕᐅᔭᕆᐊᓕᓂᒃ.

ᓴᓂᑭᓗᐊᖅ ᕿᑭᕐᑕᓂ ᓯᕗᒧᐊᕐᑎᓯᔨᑦ ᑲᑎᒪᔨᑦ (ᓗᑲᓯ ᐊᔭᒍᒐᓐᓇ)

ᓴᓂᑭᓗᐊᖅ ᕿᑭᕐᑕᓂ ᓯᕗᒧᐊᕐᑎᓯᔨᑦ ᑲᑎᒪᔨᑦ ᑐᓴᕐᑕᐅᑎᕐᓯᑦ ᑐᑭᓯᐅᑎᕐᓴᓂᒃ ᓄᓇᓖᑦ ᑭᖕᖑᒫᒪᔭᖏᓐᓄᑦ ᐃᓕᖕᒐᔪᓄᑦ ᐱᕐᑯᑎᒻᒪᕆᒧᑦ, ᐃᓄᐃᑦ ᐊᐅᓚᑦᓯᓂᖏᓐᓄᑦ ᐱᓇᓱᐊᕈᑦᔨᐅᑎᓄᑦ, ᐃᒪᕐᒥᐅᑕᕐᓂᐊᓃᑦ ᐱᕙᓪᓕᐊᓂᖏᓐᓄᑦ ᐊᒻᒪᓗ ᑲᕙᒪᐅᓂᕐᓄᑦ. ᐱᕙᓪᓕᐊᑎᑦᓯᖃᑕᐅᓯᒪᒻᒥᔪᑦ ᓯᕗᒧᐊᕐᑎᓯᔨᓂᒃ ᑲᑎᒪᔨᓂᒃ ᑎᑭᐅᑎᓚᕿᑎᑦᓱᒍ ᓄᐃᓪᓚᓇᓐᓂᒥᓄᒃ ᕿᑭᕐᑕᓂ ᐃᒪᕐᐱᒥᒃ ᐊᒻᒪᓗ ᓄᓇᒥ ᓱᒃᑯᑎᑦᓯᒐᓕᕕᐅᓚᖕᒐᔪᖅ. ᑲᑎᒪᐅᑎᖃᕐᓯᒪᔪᑦ ᖃᓂᑦᑐᓃᑦᑐᑦ ᓄᓇᓖᑦ ᐱᕙᓪᓕᐊᓂᖏᓐᓄᑦ, ᐆᒪᔪᕐᓯᐅᓂᕐᓄᑦ ᐱᓇᓱᐊᕈᑦᔨᐅᑎᓄᑦ, ᐱᐅᓯᑐᖃᕐᑎᒍᑦ ᓄᖅᑦ ᐊᑎᑐᖃᖏᓐᓄᑦ, ᐊᒻᒪᓗ ᓄᓇᓕᓕᒫᓂ ᑲᕙᒪᐅᓂᐅᑉ ᐆᑦᑐᕋᐅᑎᖏᓐᓄᑦ.

ᓇᐃᓈᖅᓯᒪᓂᖏᑦ ᐃᐳᕈᑦᒥ 2024 ᐅᓂᒃᑳᑦ

ᐃᖃᓗᓕᕆᔨᒃᑯᑦ ᐊᒻᒪᓗ ᐃᒪᕐᒥᐅᑕᓕᕆᔨᒃᑯᑦ – ᐃᒪᐃᑦ ᐱᓪᓗᒋ ᐸᕐᓇᐅᑕᐅᓂᖏᑦ ᐊᒻᒪᓗ ᐸᐸᑕᐅᕝᕕᖏᑦ (ᓚᐅᕋᓐ ᑳᓐᑎᔅ)

ᐃᖃᓗᓕᕆᔨᒃᑯᑦ ᐊᒻᒪᓗ ᐃᒪᕐᒥᐅᑕᓕᕆᔨᒃᑯᑦ ᐃᒪᕐᒥ ᐸᕐᓇᒃᑎᖏᑦ ᐊᒻᒪᓗ ᐸᐸᕐᑎᔨᖏᑦ ᐅᓂᒃᑳᐅᓯᖃᓚᐅᖅᑐᑦ ᑐᓯᕋᐅᑕᐅᓯᒪᔪᒥᒃ ᕿᑭᖅᑕᓂ ᐃᒪᖏᑦ ᓴᐳᒻᒥᐅᓯᖅᑕᐅᓯᒪᕝᕕᖕᒐᓂᒃ, ᓴᓂᑭᓗᐊᖅ ᕿᑭᖅᑕᐃᑦ ᑐᑭᒧᐊᕐᑎᑦᑎᔨᑦ ᑲᑎᒪᓕᐊᓛᖏᓄᑦ ᓴᓂᑭᓗᐊᕐᒥ ᐃᐳᕈᑦ 2024-ᖑᑎᓪᓗᒍ. ᐅᓂᒃᑳᓇᐊᓯᓚᐅᖅᑐᑦ ᕿᒥᕐᕈᓇᒥᐊᓯᓪᓗᑎᑦ ᖃᓄᐃᓕᐅᕈᑕᐅᓯᒪᓂᑯᑦ ᑐᑭᓯᒋᐊᕈᑎᖏᖕᓂᒃ ᕿᑭᖅᑕᐃᑦ ᒥᒃᓵᓄᑦ, ᐊᒻᒪᓗ ᐅᖃᐅᓯᖃᖅᓱᑎᑦ ᕿᓚᒥᐅᔪᒃᑯᑦ ᐊᒻᒪᓗ ᐊᑯᓂᐅᔪᒃᑯᑦ ᓴᐳᔾᔭᐅᓇᓱᐊᕈᑎᖏᖕᓂᒃ, ᐊᒻᒪᓗ ᕿᒥᕐᕈᔭᐅᓪᓗᑎᑦ ᐸᐸᕐᑎᓂᕐᒧᑦ ᐱᓇᓱᐊᒐᓇᔭᐅᔪᑦ, ᓄᑖᑦ ᑐᑭᓯᒋᐊᕈᑏᑦ ᐅᓂᒃᑳᐅᑕᐅᓚᐅᖅᑐᑦ ᐱᔭᕇᖅᑕᐅᓗᓂ ᑭᒡᓕᓕᐊᖑᓂᖕᒐ ᕿᑭᖅᑕᐃᑦ, MPA, ᐊᒻᒪᓗ ᐅᖃᐅᓯᖃᖅᑐᑎᑦ ᐅᓪᓗᒥᐅᔪᖅ, ᑲᔪᓯᓂᖃᐃᓐᓇᑐᓪᓗ ᐸᕐᓇᑕᐅᓯᒪᔪᓪᓗ ᖃᓄᐃᓕᐅᕈᑎᒋᔭᐅᓛᖅᑐᑦ ᕿᑭᖅᑕᐃᑦ MPA ᑭᒡᓕᖕᒐᑕ ᐃᓗᐊᓂ. ᐅᖃᐅᓯᖅᓱᑎᑦ ᑐᓂᐅᖅᑲᐃᓯᓐᓈᓚᐅᖅᑐᑦ ᖃᓄᐃᓕᐅᕈᑎᖃᕐᓂᕐᒧᑦ ᖃᐅᔨᓴᕐᒥᒃ ᓴᓂᑭᓗᐊᕐᒥ ᕿᑭᖅᑕᐃᑦ ᑐᑭᒧᐊᕐᑎᑦᑎᔨᑦ ᑲᑎᒪᔨᐊᓛᖑᖃᑕᐅᔪᓄᑦ.

ᐊᕙᑎᓕᕆᓂᖅ ᐊᒻᒪᓗ ᓯᓚᑉ ᐊᓯᔾᔨᐸᓪᓕᐊᓂᖕᒐ (ᓖᓴ ᐳᕆ)

ᐊᕙᑎᓕᕆᔨᒃᑯᑦ ᐊᒻᒪᓗ ᓯᓚᑉ ᐊᓯᔾᔨᐸᓪᓕᐊᓂᖕᒐ ᑲᓇᑕᑉ ᒐᕙᒪᖕᒐᓂ ᐅᓂᒃᑳᐅᓯᖃᓚᐅᔪᕗᑦ ᑐᓴᕆᐊᖅᑎᑦᓗᑎᑦ ᖃᓄᐃᓕᐅᓕᕐᓂᖏᖕᓂᒃ ᑐᕌᖕᒐᔪᑦ ᕿᑭᖅᑕᐃᑦ ᓄᓇᖕᒐᓂ ᓴᐳᒻᒥᐅᓯᖅᑕᐅᓯᒪᕝᕕᖕᒐᓂᒃ, ᓯᕗᓪᓕᐹᒥ ᑐᓴᕆᐊᖅᑎᑦᓗᑎᑦ ᖃᓄᖅ ᐊᕙᑎᓕᕆᔨᒃᑯᑦ ᐊᒻᒪᓗ ᓯᓚᑉ ᐊᓯᔾᔨᐸᓪᓕᐊᓂᖕᒐ ᑲᓇᑕᑉ ᒐᕙᒪᖕᒐᓂ ECCC ᐃᓚᐅᖃᑕᐅᓯᒪᓕᕐᒪᖔᒥ ᒥᑏᑦ ᖃᐅᔨᓴᖕᒍᓪᓗᑎᑦ ᐅᓪᓗᒥᒧᑦ. ᐊᕙᑎᓕᕆᔨᒃᑯᑦ ᐊᒻᒪᓗ ᓯᓚᑉ ᐊᓯᔾᔨᐸᓪᓕᐊᓂᖕᒐ ᑲᓇᑕᑉ ᒐᕙᒪᖕᒐᓂ ECCC stated they would submit recent data to Arctic Eider Society. In addition, ᐅᖃᔪᕕᓃᑦ ᑐᓂᓯᒐᔭᕐᒪᑕ ᒫᓐᓇᓕᓵᖑᔪᓂᑦ ᑐᑭᓯᒋᐊᕈᑎᓂᑦ ᐅᑭᐅᖅᑕᑐᒥ ᒥᑏᑦ ᑲᑐᔾᔨᖃᑎᒌᖏᓄᑦ. ᐊᒻᒪᓗᒃᑲᓂᖅ, ᐊᕙᑎᓕᕆᔨᒃᑯᑦ ᐊᒻᒪᓗ ᓯᓚᑉ ᐊᓯᔾᔨᐸᓪᓕᐊᓂᖕᒐ ᑲᓇᑕᑉ ᒐᕙᒪᖕᒐᓂ ECCC ᐅᓂᒃᑳᓚᐅᔪᕗᑦ ᑮᓇᐅᔭᖅᑎᒍᑦ ᐃᑲᔫᓯᐊᖅᑖᕋᑖᓚᐅᕐᓂᖕᒐᓂᒃ ᕿᑭᖅᑕᐃᑦ ᐱᓕᕆᐊᖕᒐᓄᑦ, ᐊᒻᒪᓗ ᐅᖃᓱᑎᑦ ᐊᔾᔨᒌᙱᓐᓂᖏᑦ ᐃᓕᔭᐅᓯᒪᕝᕕᖏᑦ ᖃᓄᐃᓕᐅᕐᕕᐅᒐᔭᕐᓂᖏᑕ ᓄᓇᐃᑦ. ᑭᖑᓪᓕᐸᒥᒃ, ᐊᕙᑎᓕᕆᔨᒃᑯᑦ ᐊᒻᒪᓗ ᓯᓚᑉ ᐊᓯᔾᔨᐸᓪᓕᐊᓂᖕᒐ ᑲᓇᑕᑉ ᒐᕙᒪᖕᒐᓂ ECCC ᑲᑐᔾᔨᓚᐅᔪᕗᑦ ᑐᑭᓯᒋᐊᕈᑎᓂᑦ ᐊᒻᒪᓗ ᐃᓱᒪᒋᔭᐅᓯᒪᔪᓂᑦ ᖃᓄᖅ ᓄᓇᐃᑦ ᓴᐳᒻᒥᐅᓯᖅᑕᐅᓯᒪᓂᖕᒐ ᐋᖅᑭᑕᐅᔪᓐᓇᕋᔭᕆᐊᒥᒃ.

ᕿᑭᖅᑕᓂ ᐃᓄᐃᑦ ᑲᑐᔾᔨᖃᑎᒌᖏᑦ (ᓗᓴᓐ ᑎᕐᑯᕋᔭᐅ ᐊᒻᒪᓗ ᔪᐊᔾᔨ ᕐᑯᓚᐅᑦ)

ᕿᑭᖅᑕᓂ ᐃᓄᐃᑦ ᑲᑐᔾᔨᖃᑎᒌᖏᑦ ᑲᑐᔾᔨᓚᐅᖅᑐᑦ ᑐᑭᓯᒋᐊᕈᑎᓂᑦ ᐊᒻᒪᓗ ᑐᓴᕆᐊᖅᑎᑦᓗᑎᑦ ᑐᕌᖕᒐᔪᑦ ᑐᑭᓯᕋᐅᑎᐅᔪᖅ ᕿᑭᖅᑕᐃᑦ ᓄᓇ ᐊᒻᒪᓗ ᐃᒪᕐᒥ ᐸᐸᑕᐅᕝᕕᖏᑦ. ᕿᑭᖅᑕᓂ ᐃᓄᐃᑦ ᑲᑐᔾᔨᖃᑎᒌᖏᑦ ᐅᓂᒃᑳᐅᓯᖃᓚᐅᖅᑐᑦ ᑮᓇᐅᔭᖅᑲᖅᑎᑦᑎᓂᕐᒨᖕᒐᔪᓂᑦ ᐊᒻᒪᓗ ᓴᐳᒻᒥᐅᓯᖅᑕᐅᓂᖏᑦ ᐃᓄᐃᑦ ᐊᑦᑐᖅᑕᐅᓂᖏᓐᓄᑦ ᐊᒻᒪᓗ ᐱᕙᓪᓕᐅᑎᑦᓴᖏᑦ ᐊᖏᕈᑎᒥ, ᐊᒻᒪᓗ ᓄᓇᖑᐊᖏᑦ ᕿᑭᖅᑕᐃᑦ ᓄᓇᖏᑦ ᐅᖃᐅᑕᐅᓚᐅᖅᑐᑎᑦ ᒐᕙᒪᖃᕐᕕᐅᔪᑉ ᓴᖏᓂᖃᕐᕕᒋᔭᖕᒐᓂᒃ. ᐊᔾᔨᒌᙱᑦᑐᑦ ᐊᑐᖅᑕᐅᒍᒪᔪᑦ ᖃᓄᖅ ᐋᖅᑮᔪᓐᓇᕋᔭᕐᒪᖔᕐᒥᒃ IPCA ᐱᖁᔭᐅᔭᕇᖅᑐᑎᒍᑦ ᐅᓂᒃᑳᐅᑕᐅᓚᐅᖅᑐᑦ, ᐊᒻᒪᓗ ᐅᖃᐅᓯᖃᓚᐅᖅᑐᑦ ᖃᓄᖅ ᐋᖅᑮᔪᓐᓇᕐᒪᖔᑖ ᓄᑖᕐᒥᒃ ᐱᖁᔭᕐᒥᒃ ᖃᐅᔨᒪᓇᑦᑎᐊᖁᓪᓗᒍ ᓈᒻᒪᑦᑐᓂᑦ ᐃᓄᐃᑦ ᐊᐅᓚᑦᑎᔨᐅᒍᓐᓇᕋᔭᕐᒪᖔᕐᒥᒃ ᕿᑭᖅᑕᓄᑦ ᐊᑯᓂᐅᔪᒍᑦ. ᑭᖑᓪᓕᖅᐹᒥᒃ, ᐃᓱᒪᒋᔭᐅᓂᖕᒐ ᕿᑭᖅᑕᓂ ᐸᐸᑦᑎᔨᑦ ᑲᑎᒪᔨᐊᓛᖏᑦ (ᐋᖅᑭᒃᓯᖅᑕᐅᒐᔭᖅᑐᑦ ᐊᑐᓂ 13-ᖑᔪᓄᑦ ᕿᑭᖅᑕᓂ ᓄᓇᓕᖏᖕᓂ) ᐅᖃᐅᑕᐅᓚᐅᖅᑐᓂ, ᑭᓯᐊᓂᓕ ᑕᒪᓐᓇ ᐱᒋᐊᖅᐸᓪᓕᐊᓵᓕᑕᐃᓐᓇᕐᒪᑦ.

ᐃᖃᓗᓕᕆᔨᒃᑯᑦ ᐊᒻᒪᓗ ᐃᒪᕐᒥᐅᑕᓕᕆᔨᒃᑯᑦ – ᐃᖃᓗᓕᕆᓂᕐᒧᑦ ᐊᐅᓚᑦᑎᓂᖅ (ᑭᐊᕙᓐ ᑕᓚᓐ)

ᐅᓂᒃᑳᑉ ᐱᔾᔪᑎᒋᓚᐅᖅᑕᖓ ᐃᓄᐃᑦ ᑭᒃᑰᒻᒪᖕᒐᕐᒥᒃ ᑐᓴᖅᑎᑦᑎᒋᐊᕐᓖᒥᓪᓗᑎᑦ ᐃᒪᕐᒥ ᐸᐸᑕᐅᕝᕕᐅᒐᓱᐊᖅᑐᒧᑦ ᐱᓕᕆᐊᖓᓄᑦ ᐃᖃᓗᓕᕆᔨᒃᑯᑦ ᐊᒻᒪᓗ ᐃᒪᕐᒥᐅᑕᓕᕆᔨᒃᑯᑦ ᐃᖃᓗᓕᕆᓂᕐᒧᑦ ᐊᐅᓚᑦᑎᔅᑦ ᐊᕕᑦᑐᖅᓯᒪᓂᖓᓄᑦ, ᐊᒻᒪᓗ ᖃᓄᖅ ᑐᕌᖓᓂᖃᕐᒪᖔᖅ ᓴᓂᑭᓗᐊᑉ ᐱᔪᒪᔭᖏᖕᓂᒃ ᐃᖃᓗᓕᕆᕙᓪᓕᐊᓕᖅᓂᖏᖕᓂᒃ. ᐃᖃᓗᒐᓱᐊᕐᓂᕐᒧᑦ ᓚᐃᓴᓐᓯᑖᕋᓱᐊᕈᓱᖓ ᑲᑐᔾᔭᐅᓚᐅᖅᑐᓂ, ᐅᖃᐅᓯᖃᓗᐊᖅᑐᑎᑦ ᒪᓕᑦᑕᐅᔭᕆᐊᓖᑦ ᑐᕌᖓᔪᑦ ᐊᑐᓂ ᐱᕙᓪᓕᐊᓂᖃᕈᑎᖏᖕᓂᒃ ᓚᐃᓴᓐᓯᑖᕋᓱᐊᕐᓗᓂ ᐊᒻᒪᓗ ᖃᓄᖅ ᑐᕌᖓᓂᖃᕐᒪᖔᖅ ᓴᓂᑭᓗᐊᕐᒧᑦ.

ᓴᓂᑭᓗᐊᒥ ᐃᓄᐃᑦ ᑭᒃᑯᑐᐃᓐᓇᐃᑦ ᑲᑎᒪᑎᑕᐅᓂᖏᑦ ᐃᐳᕈᓪ 17, 2024

ᑭᒡᒐᖅᑐᐃᔨᖏᑦ ᕿᑭᖅᑕᐃᑦ ᐊᒻᒪᓗ ᓴᕐᕙᕐᔪᐊᖅ ᐱᓕᕆᐊᖃᖅᑎᑕᐅᓪᓗᑎᑦ ᑲᑎᒪᔨᐊᓛᖏᑦ ᑲᑎᒪᖃᑎᖃᓚᐅᖅᓯᒪᔪᑦ ᓴᓂᑭᓗᐊᕐᒥᐅᑕᓂᑦ ᐃᐳᕈᓪ 17, 2024–ᖑᑎᓪᓗᒍ ᓯᕿᙳᔭᖅ 7:30 ᐅᓐᓄᑯᑦ ᐊᒻᒪᓗ 9:00 ᐅᓐᓄᑯᑦ ᐊᒥᓱᓄᑦ ᐊᑑᑕᐅᔪᓐᓇᓂᖓ ᑲᑎ–ᕕᒃ ᓴᓂᑭᓗᐊᕐᒥ ᖁᑦᑎᓂᖅᐹᑦ ᐃᓕᓐᓂᐊᕕᖓᓂᒃ ᖃᓄᐃᓕᐅᓕᕐᓂᖏᑦ ᓯᕗᓪᓕᖅᐹᒥᒃ ᑐᓴᓇᐊᖃᕈᑕᐅᓚᐅᖅᓯᒪᔪᓂᑦ ᐅᓂᒃᑲᐅᑕᐅᓚᐅᖅᓯᒪᕗᑦ, ᐊᒻᒪᓗ ᑭᒡᓕᖅᑲᖁᔭᐅᓂᖏᑦ ᐃᒪᕐᒥ ᓴᐳᔭᐅᖁᔭᐅᓯᒪᕕᖓ ᑲᑐᔾᔭᐅᓪᓗᑎᑦ ᐊᒻᒪᓗ ᐅᖃᐅᑕᐅᓪᓗᑎᑦ. ᑭᖑᓪᓕᕐᒥᒃ ᖃᓄᐃᓕᐅᕈᑕᐅᓛᖅᑐᑦ ᐅᖃᐅᑕᐅᓚᐅᖅᑐᑎᑦ ᓇᓗᓇᐃᔭᖅᑕᐅᓪᓗᓂ ᖃᓄᖅ ᐃᓕᑕᕆᔭᐅᓯᒪᓂᖓ ᕿᑭᖅᑕᐃᑦ MPA ᒥᓂᔅᑕᒧᑦ ᑎᓕᓯᔾᔪᐊᑎᒍᑦ ᑕᐃᒪᐃᒍᓐᓇᕋᔭᕐᒪᖔᖅ 2025 ᓇᓪᓕᐸᑦ.

ᑲᑎᓕᒫᖅᑐᒋ **54ᔭᖑᔪᑦ ᐃᓐᓇᐃᑦ** ᓄᓇᓕᒻᒥᐅᑕᐅᔪᑦ ᑲᑎᒪᖃᑕᐅᓚᐅᖅᓯᒪᔪᑦ.

ᑲᑎᒪᓂᖅ ᐅᓂᒃᑲᐅᓯᖃᕈᑕᐅᓚᐅᖅᑐᖅ ᐅᑯᓂᖓ:

- ᐃᒪᐃᑦ ᓴᐳᔭᐅᓯᒪᕕᖏᑦ ᒥᓂᔅᑕᑉ ᑎᓕᓯᔾᔪᑎᐊᓄᑦ ᐃᖃᓗᓕᕆᔨᒃᑯᑦ ᐊᒻᒪᓗ ᐃᒪᕐᒥᐅᑕᓕᕆᔨᒃᑯᓐᓄᑦ ᑖᒃᑯᑎᒎᓇᖅ ᐃᒪᕐᒥᐅᑕᓕᕆᓂᕐᒧᑦ ᐱᕐᑯᔭᖅ (ᐃᖃᓗᓕᕆᔨᒃᑯᑦ ᐊᒻᒪᓗ ᐃᒪᕐᒥᐅᑕᓕᕆᔨᒃᑯᑦ – ᓚᐅᕋᓐ ᑲᓐᑎᔅ)
- ᑐᓴᓇᐊᕐᕕᐅᓪᓗᑎᑦ ᐊᕙᑎᓕᕆᔨᒃᑯᑦ ᐊᒻᒪᓗ ᓯᓚᑉ ᐊᓯᔾᔨᕐᓂᖓᓄᑦ ᑲᓇᑕᒥᒃᑯᓐᓂ ᓄᓇᐃᑦ ᐃᓗᓕᖏᑦ (ᐊᕙᑎᓕᕆᔨᒃᑯᑦ ᐊᒻᒪᓗ ᓯᓚᑉ ᐊᓯᔾᔨᐸᓪᓕᐊᓂᖓ – ᓖᔅᓴ ᐳᓈᓇ)
- ᑐᓴᓇᐊᕐᕕᐅᓪᓗᑎᑦ ᕿᑭᖅᑕᓂ ᐃᓄᐃᑦ ᑲᑐᔾᔨᕐᑲᑎᑏᓄᑦ ᓄᓇᐃᑦ IPCA ᒥᒃᓵᓄᑦ, ᕿᑭᖅᑕᐃᑦ ᓄᓇᖏᑦ, ᐊᒻᒪᓗ ᐃᓄᐃᑦ ᐊᑦᑐᖅᑕᐅᓂᖏᖕᓄᑦ ᐊᒻᒪᓗ ᐱᕙᓪᓕᕈᑎᒃᓴᖏᑦ ᐊᖏᕈᑎᖓ ᐅᖃᐅᑕᐅᓪᓗᓂ ᐊᒻᒪᓗ ᐊᑯᓂᐅᔪᒧᑦ ᓴᐳᒻᒥᐅᓯᖅᑕᐅᓯᒪᓂᖓ ᑖᒃᑯᑎᒎᓇᖅ IPCA–ᑎᒍᑦ (ᕿᑭᖅᑕᓂ ᐃᓄᐃᑦ ᑲᑐᔾᔨᕐᑲᑎᑏᖏᑦ – ᕈᓐᓴᓐ ᑎᐅᕋᐃᔨᐅ ᐊᒻᒪᓗ ᔪᐊᔾᔨ ᕐᑯᓚᐅᑦ)
- ᑐᓴᔨᑕᕐᑲᓚᐅᖅᑐᓂ ᐃᓄᒃᑎᑑᓕᖅᓯᐃᔪᓂᑦ.

ᐊᐱᖅᑯᑏᑦ ᐃᓄᑐᐃᓐᓇᕐᓂᒃ ᐅᖃᐅᓯᒃᓴᐅᓚᐅᕆᕗᑦ ᐱᒻᒪᕆᐅᓂᖓᓂᒃ ᑐᓴᐅᒪᑎᑕᐅᖃᑦᑕᕐᓗᑎ ᑦᓄᓇᓕᒻᒥᐅᑕᐅᔪᑦ, ᐊᐅᓚᑕᐅᑲᒻᒪᓐᓂᖏᑦ ᓂᕐᔪᑏᑦ ᒥᒃᓵᓄᑦ ᖃᓂᒋᔭᖏᖕᓂᒃ ᕿᑭᖅᑕᐅᔪᓂᑦ, ᐱᒻᒪᕆᐅᓂᖓ ᓄᓇᓕᒻᒧᑦ ᐅᑎᕐᓗᓂ ᑲᑐᔾᔨᓚᐅᖅᑎᓪᓗᒋᑦ ᑐᑭᓯᒋᐊᕈᑎᓂᑦ ᐊᒻᒪᓗ ᑐᓴᓇᐊᖅᑎᑦᑎᓗᑎᑦ, ᖃᖓᑕᓲᕐᓂᑦ ᑕᒪᐅᙱᑎᑦᑎᖁᔨᔪᑦ ᓯᓖᐳᕐ ᕿᑭᖅᑕᖏᖕᓄᑦ ᐊᖑᓇᓱᒋᐊᖅᑐᕐᓗᑎᑦ, ᐊᒻᒪᓗ ᖃᓄᖅ ᐱᒻᒪᕆᐅᑎᒋᒻᒪᖔᖅ ᐃᓄᖕᓄᑦ ᓄᓇᒧᑦ ᐊᐅᓪᓚᕐᓗᑎᑦ ᖃᐅᔨᒪᓂᖅᑖᕐᑯᓪᓗᒋᑦ ᑭᖑᕙᕆᔭᐅᔪᓄᑦ ᐃᓕᑉᐸᓪᓕᕈᑎᒋᔭᐅᒐᔭᕐᒪᑕ.

ᓄᓇᓕᒻᒥᐅᑦ ᐊᐱᖅᓱᖅᑕᐅᓂᖏᑦ ᖃᐅᔨᓴᖃᖅᑐᑎᑦ

ᓄᓈᕝᕙ 2023 – ᐸᐸᕐᑎᓂᕐᒧᑦ ᐱᓇᓱᐊᒐᓇᔭᐅᔪᑦ ᖃᐅᔨᓴᓇᔭᐅᓂᖓ

ᓄᓈᕝᕙ 2023-ᖑᑎᓪᓗᒍ ᓄᓇᓕᓐᓂ ᑐᓴᓇᐊᕐᕕᖃᖅᑐᑎᑦ, ᖃᐅᔨᓴᖃᓚᐅᖅᑐᑦ ᐊᐱᖅᑯᑏᑦ ᑐᓂᔭᐅᓪᓗᑎᑦ ᓴᓂᑭᓗᐊᕐᒥᐅᑕᕐᓄᑦ ᑲᑎᒪᖃᑕᐅᔪᑦ ᑐᓴᓇᐊᕐᕕᖃᖅᑎᓪᓗᑕ, 27–ᖑᑎᓪᓗᒍ ᑭᐅᔪᒥᓃᑦ ᑲᑎᓕᒫᖅᑐᒋᑦ. ᖃᐅᔨᓴᖅ ᐱᖓᓱᓂᑦ ᐊᐱᖅᑯᑎᖃᓚᐅᖅᑐᖅ ᐸᐸᕐᑎᓂᕐᒧᑦ ᐱᓇᓱᐊᒐᐅᒐᔭᖅᑐᓂᑦ ᑐᓯᓱᕋᓇᔭᐅᔪᒧᑦ ᕿᑭᖅᑕᐃᑦ MPA ᒥᓂᔅᑕᑉ ᑎᓕᓯᔾᔪᑎᖓᑎᒍᑦ.

ᓯᕗᓪᓕᖅ ᐊᐱᖅᑯᑎᖓᓄᑦ, *“ᖃᓄᖅ ᐃᓱᒪᒋᔭᖅᖅᐱᑦ ᐸᐸᕐᑎᓂᕐᒧᑦ ᐱᓇᓱᐊᒐᓇᔭᐅᔪᒥᒃ ᕿᑭᖅᑕᐃᑦ ᒥᑦᓵᓄᖓᓪᓗᒍ?’,* ᑭᐅᔪᑦ ᑕᒪᐃᓐᓂ ᐃᑲᔪᖅᑐᐃᓚᐅᖅᑐᑦ ᐸᐸᕐᑎᓂᕐᒧᑦ ᐱᓇᓱᐊᒐᓇᔭᐅᔪᓂᑦ, 18–ᖑᔪᑦ ᑭᐅᔪᑦ ᐅᖃᓚᐅᖅᑐᑦ ᐃᑲᔪᖅᑐᐃᓂᕋᐃᓪᓗᑎᑦ. ᐃᓚᖏᑦ ᑭᐅᔪᑦ ᐅᖃᖅᑐᒥᓂᐅᓪᓗᑎᑦ ᐃᑲᔪᖅᑐᐃᓂᕋᖅᑐᑎᑦ ᑭᓯᐊᓂᓕ ᒪᓕᒐᕋᖃᖅᑎᑦᑎᓪᓗᑎᑦ ᐅᖃᐅᓯᖃᖅᑐᑎᑦ ᓲᕐᓗᒃ ‘ᑕᒪᐃᓐᓂ ᑎᑎᖅᑐᖅᓯᒪᔪᑦ ᐃᑲᔪᖅᑐᖅᑕᐅᐸᐸᑕ ᑭᓯᐊᓂ’, ᐅᕝᕙᓘᓐᓃᑦ “ᐊᖏᖅᑕᕋ ᐱᓕᕆᐊᖅ ᑭᖅᑯᓕᒫᑦ ᑐᓴᐅᒪᑎᑕᐅᖃᑦᑕᑦᑕᑐᐊᕐᓂᐊᕈᑎᑦ ᑐᓴᖅᑎᑕᐅᔭᕆᐊᖃᓕᕋᐃᒍᑎᑦ’. ᐱᖓᓱᑦ ᑭᐅᔪᑦ ᐅᖃᖅᑐᒥᓂᐅᕗᑦ ᒥᖅᓱᕕᖅᑖᕈᒪᓪᓗᑎᑦ ᓴᓂᑭᓗᐊᕐᒥ, ᐊᒻᒪᓗ ᑕᐅᓯᖅ ᐅᖃᐅᓯᖃᖅᑐᓂ ᓄᓇᓕᓐᓂ ᓄᓇᓯᐅᑎᖃᕐᕕᑦᑖᕆᐊᓕᒃ ᑭᒃᑯᑐᐃᓐᓇᕐᓄᑦ ᐊᑐᖅᑕᐅᔪᓐᓇᕋᔭᕐᓗᓂ. ᑎᓴᒪᑦ ᑭᐅᔪᒥᓃᑦ ᐅᖃᐅᓯᖃᓚᐅᖅᑐᑦ ᐱᒻᒪᕆᐅᓂᖓᓂᒃ ᐊᕙᑎᑉ ᐊᒻᒪᓗ ᐆᒪᔪᐃᑦ ᑕᐃᑲᓃᑦᑐᑦ, ᐊᑕᐅᓯᖅ ᐃᓱᒫᓗᓐᓂᕋᖅᑐᓂ ᐃᒪᖅ ᓴᐳᔭᐅᓪᓚᑦᑖᕈᓐᓇᔭᖏᒻᒪᑦ ᓱᕈᖅᑕᐅᓯᒪᔪᑦ ᑰᑦ ᐃᒪᕐᒨᖃᑦᑕᖅᑎᓪᓗᒋᑦ ᐊᒻᒪᓗ ᐃᓚᐅᕈᑕᐅᓕᕐᓗᓂ. ᑭᖑᓪᓕᖅᐹᒥᒃ, ᒪᕐᕉᒃ ᐃᓚᐅᖃᑕᐅᔫᒃ ᐅᖃᐅᓯᒃᓴᖃᓚᐅᕐᒥᔫᒃ, ᐊᑕᐅᓯᖅ ᐅᖃᖅᑐᓂ “ᓱᒃᑲᓕᓗᐊᖏᓪᓗᓯ’ ᐊᒻᒪᓗ ᐊᓯᐊ ᐊᐱᓇᓪᓗᓂ ‘ᖃᓄᖅ ᑐᑭᓯᒋᐊᕈᑎᓂᑦ ᐱᓂᐊᕋᓯ ᐊᒻᒪᓗ ᑐᑭᓯᐅᒪᓗᓯ ᖃᓄᖅ ᕿᑭᖅᑕᐃᑦ ᐱᓇᓱᐊᒐᖏᑦ ᖃᓄᐃᑑᓂᐊᕐᒪᖔᕐᒥᒃ ᓂᕐᔪᑏᑦ ᐱᓪᓗᒋᑦ ᐊᒻᒪᓗᓯᓚᑉ ᖃᓄᐃᓐᓂᖓ?’.

ᑭᖑᓪᓕᕐᒧᑦ ᐊᐱᖅᑯᑎᒧᑦ, *‘ᐊᓱᐊᑎᒍᑦ ᐅᖃᐅᓯᕐᓴᖅᑕᖅᖃᖅᐹᑦ ᐃᑲᔪᕈᓐᓇᔭᔭᖅᑐᓂᑦ ᐃᓕᕐᓯᓄᑦ ᖃᓄᖅ ᑲᓱᖅᑎᑕᐅᒍᓐᓇᕋᔭᕐᒪᖔᕐᓯ ᐸᐸᕐᑎᓂᕐᒧᑦ ᐱᓇᓱᐊᒐᕐᒧᑦ?’,* ᐊᕙᕙᐸᓗᖏᑦ ᑭᐅᔪᑦ ᐅᖃᐅᓯᕐᓴᖅᑲᖅᑲᓐᓂᓚᐅᖏᑦᑐᑦ. ᑕᓪᓕᒪᑦ ᑭᐅᔪᑦ ᐅᖃᓚᐅᖅᑐᑦ ᖃᕋᓴᐅᔭᖅᑯᑦ ᐊᑐᕋᕐᓴᐅᔪᖅ ᓯᑯ (ᐋᖅᑭᓱᖅᑕᐅᓯᒪᔪᖅ ᓴᓂᑭᓗᐊᕐᒥᐅᑕᕐᓄᑦ ᐊᒻᒪᓗ ᐅᑭᐅᖅᑕᖅᑐᒥ ᒥᑎᓕᓇᓂᕐᒧᑦ ᑲᑐᔾᔨᖅᑎᑏᖏᖕᓄᑦ) ᑲᔪᓯᔭᓇᐊᖃᕐᒪᑦ. ᑎᓴᒪᑦ ᐃᓚᐅᖃᑕᐅᔪᑦ ᑐᑭᓯᕋᓚᐅᖅᑐᑦ ᓄᓇᓕᒻᒥᐅᓂᑦ ᐱᓕᕆᖃᑎᖃᖅᑐᖃᐃᓐᓇᕆᐊᖃᕐᓂᖓᓂᒃ, ᐊᑐᖁᔨᓪᓗᓂ ᐊᑐᖅᑕᐅᔪᓐᓇᕐᓂᖏᑦ ᓲᕐᓗᒃ ᓴᓂᑭᓗᐊᕐᒥ ᑐᓴᕋᓴᕐᓴᑦ, ᐃᓅᖃᑎᒌᓐᓂᕐᒧᑦ ᖃᕋᓴᐅᔭᖅᑯᑦ ᐊᑐᖅᑕᐅᓲᓂᑦ, ᐅᕝᕙᓘᓐᓃᑦ ᐃᑭᐊᖅᑭᕕᓕᐅᖅᑐᖃᕐᓂᓂ MPA–ᒧᑦ. ᐊᑕᐅᓯᖅ ᐃᓚᐅᖃᑕᐅᔪᖅ ᑐᑭᓯᕋᓚᐅᖅᑐᖅ ᖃᕋᓴᐅᔭᖅᑯᑦ ᐅᓂᒃᑳᓇᔭᐅᓂᐊᖅᑐᑦ ᓱᖅᑯᐃᓇᑦᑎᐊᕐᓂᖅᓴᐅᕐᑯᔭᐅᓪᓗᑎᑦ, ᐊᒻᒪᓗ ᐊᑕᐅᓯᖅ ᐃᓚᐅᖃᑕᐅᔪᖅ ᖃᐅᔨᓴᕐᓂᕐᒧᑦ ᑲᑎᖅᓱᖅᓯᒪᔪᓂᑦ ᐱᔪᒪᓪᓗᓂ. ᑭᖑᓪᓕᖅᐹᕐᓗ, ᐊᑕᐅᓯᖅ ᓴᓂᑭᓗᐊᕐᒥᐅᖅ ᐅᖃᒃᑲᓂᓚᐅᖅᑐᖅ ᓄᓇᓕᓐᓂ ᒥᖅᓱᕕᖅᑕᖃᓇᐊᖃᕐᓂᖓᓂᒃ, ᐊᒻᒪᓗ ᐊᓯᐊ ᐅᔾᔨᖅᓱᓇᐊᖃᔨᓪᓗᓂ ᕿᑭᖅᑕᐃᑦ ᐊᒥᓱᓂᑦ ᐃᓗᕕᖃᐅᕐᓂᖓᓂᒃ.

ᐱᖓᔪᐊᓪᓕ ᐊᐱᖅᑯᑎ, *‘ᑭᓱᑐᐃᓐᓇᓂᑦ ᐅᖃᐅᑎᔪᕕᑎᒍᑦ ᐅᓪᓗᒥᐅᔪᖅᑐ,* ᐊᕙᕙᐸᓗᖏᑦ (15)ᑭᐅᔪᑦ ᐅᖃᐅᓯᕐᓴᖅᑲᖅᑲᓐᓂᓚᐅᖏᓚᑦ, ᐊᑕᐅᓯᕐᓗ ᐅᖃᒃᑐᓂ ‘ᖃᓄᐃᓕᐅᑐᐃᓐᓇᓕᕆᑦ ᓯᕗᓂᒃᓴᖃᑦᑎᐊᓛᕐᑯᓪᓗᑕ’ᓚᓪᓗᓂ. ᐊᑕᐅᓯᖅ ᐃᓚᐅᖃᑕᐅᔪᖅ ᐊᐱᕆᓚᐅᖅᑐᖅ ᑖᓐᓇ ᑲᑐᔾᔨᖅᑎᑏᖑᔪᖅ ᓄᓇᒧᑦ ᖃᓄᐃᓕᐅᕐᓂᖅᑲᕋᔭᕐᒪᖔᕐᒥᒃ, ᐊᒻᒪᓗ ᐊᓯᐊᑦᑕᐅᖅ ᐅᖃᖅᑐᕕᓂᐅᓪᓗᓂ ᓂᙵᓇᕐᓂᕆᓕᖅᑕᖓᓂᒃ ᐱᓕᕆᐊᖃᖅᑎᑕᐅᓪᓗᑎᑦ ᑲᑎᒪᔨᐊᓛᑦ ᓄᓇᒥᓐᓄᐊᕈᒪᒐᒥᒃ, ᐅᖃᓱᑎᑦ ᑲᓇᑕᑉ ᓂᒋᐊᓅᕐᓂᐊᙱᒻᒪᑕᒍᖅ ᑭᓱᑐᐃᓐᓇᓂᑦ ᖃᓄᐃᓕᐅᕐᑯᔨᓕᕐᓗᑎᑦ ᑲᓇᑕᑉ ᓂᒋᐊᑕ ᓄᓇᖏᖕᓂ, ᐊᒻᒪᓗ ᕿᑭᖅᑕᐃᑦ ᐅᐸᑦᑕᐅᕐᑯᔭᐅᙱᑦᓱᑎᑦ. ᑎᓴᒪᑦ ᐃᓚᐅᖃᑕᐅᔪᓪᓗ ᐅᖃᓚᐅᖅᑐᑦ ᓂᓇᓐᓇᕈᒪᒐᒥᒃ ᐃᓄᐃᑦ ᓂᕿᖏᖕᓂᒃ ᐊᒻᒪᓗ ᐊᖑᓇᓱᐅᐃᓐᓇᕐᓗᑎᑦ. ᐃᓚᖏᑦ ᐅᖃᐅᓯᖅᓴᐅᓚᐅᕐᒥᔪᑦ ᐅᑯᖓ: “ᓄᓇᕗᑦ ᒐᕙᒪᖏᑦ ᐸᕐᓇᐅᑎᖃᓇᐊᓖᑦ ᖃᓄᐃᓕᐅᓇᐊᓱᔪᓐᓇᕐᑯᓪᓗᒋᑦ ᑐᐊᕕᕐᓇᖅᑐᖅᑕᖃᓕᕈᓂ, ᓱᑯ ᐱᓕᕆᐊᖓᓗ ᑮᓇᐅᔭᖅᑖᒃᑲᓐᓂᓇᐊᖃᕐᓂᖓᓂᒃ ᐊᒻᒪᓗᑦᑕᐅᖅ ᐃᓐᓇᒻᒪᓈᑦ ᐃᓕᓐᓂᐊᑎᑦᑎᕙᓪᓗᑎᑦ ᒪᒃᑯᓐᓂᖅᓴᓂᑦ ᐃᓄᐃᑦ ᐃᓕᖅᑯᓱᖓᑕ ᒥᑦᓵᓄᑦ, ᐃᒡᓗᕋᓛᖅᑕᖃᓇᐊᖃᕐᒪᑕ ᓴᓂᑭᓗᐊᑉ ᕿᑭᖅᑕᖏᖕᓂᒃ ᐊᖑᓇᓱᒃᑏᑦ ᐊᓐᓇᐅᒪᕐᑯᓪᓗᒋᑦ, ᐊᒻᒪᓗ ᑕᒪᐃᓐᓂ ᐊᔾᔨᒌᙱᑦᑐᑦ ᐱᔾᔪᑏᑦ (ᓲᕐᓗᒃ ᓯᓚᑉ ᐊᓯᔾᔨᕐᓂᖓᑦ, ᒐᕙᒪ, ᓄᓇᓕᒻᒥᐅᑕᐅᔪᑦ) ᐃᓱᒪᒋᔭᐅᖏᓐᓇᓇᐊᓖᑦ ᑕᒪᓐᓇ ᐱᕙᓪᓕᐊᒍᑎᒋᔭᐅᓕᖅᑎᓗᒍ ᓯᕗᓂᑦᓴᒧᑦ. ᑭᖑᓪᓕᖅᐹᕐᓗ, ᐊᑕᐅᓯᖅ ᐃᓚᐅᖃᑕᐅᔪᖅ ᐊᐱᓇᓚᐅᓇᕗᖅ ᐆᒪᔪᑦ ᐋᓐᓂᐊᓕᕐᒪᖔᕐᒥᒃ, ᐃᒪᑉ ᓱᕈᖅᓯᒪᑎᓪᓗᒍᖃᐃ ᓴᓂᕐᓄᑦ?

ᐃᐳᕈᑦ 2024 – ᖃᓄᐃᓕᐅᕐᓂᕐᒧᑦ ᖃᐅᔨᓴᖅ

ᐃᐳᕈᑦ 2-24-ᒥ ᑐᓴᕆᐊᕐᕕᖃᖅᑎᓪᓗᒋᑦ, ᖃᐅᔨᓴᑦ ᑐᓂᐅᖅᑲᖅᑕᐅᓚᐅᖅᓯᒪᔪᑦ ᓴᓂᑭᓗᐊᕐᒥᐅᓄᑦ ᑲᑎᒪᖃᑕᐅᔪᓄᑦ, 16 ᑭᐅᖃᑦᑕᓚᐅᖅᑐᑦ ᑲᑎᓕᒫᖅᑐᑎᑦ. ᖃᐅᔨᓴᖅ 11-ᓂᒃ ᐊᐱᖅᑯᑎᑦᓴᖃᓚᐅᖅᑐᖅ ᓄᓇᓕᒻᒥᐅᑦ ᐊᑐᖃᑦᑕᕐᓂᖏᑦ ᕿᑭᖅᑕᐃᑦ ᓄᓇᖏᖕᓂ. ᐱᔾᔪᑎᖓ ᖃᐅᔨᓴᑉ ᑎᑎᕋᖅᑕᐅᔪᒪᓚᐅᕐᒪᑦ ᐅᓪᓗᒥᐅᔪᖅ ᐊᒻᒪᓗ ᓄᓇᓕᒻᒥᐅᑦ ᖃᓄᐃᓕᐅᕐᓂᖃᐃᓐᓇᕐᓂᖏᑦ ᑭᒡᓕᖃᕐᕕᐅᕐᑯᔭᐅᔪᒥᒃ MPA–ᒥ ᐃᓚᐅᖃᑕᐅᕐᑯᔭᐅᓪᓗᑎᑦ ᐊᑐᐊᒐᕋᓛᕐᓂᑦ ᐊᒻᒪᓗ ᑲᔪᓯᓂᖃᖃᑦᑕᐃᓐᓇᕐᑯᓪᓗᒋᑦ. ᓇᓕᐊᑐᐃᓐᓇᑦ ᖃᓄᐃᓕᐅᕈᑎᒋᔭᐅᔪᑦ ᑕᐃᑲᓂ ᓇᓗᓇᐃᔭᖅᓯᒪᓂᖏᖕᓂᒃ ᐃᓄᐃᑦ ᐊᖑᓇᓱᓐᓂᕐᒧᑦ ᐱᔪᓐᓇᐅᑎᖏᓐᓂ ᓄᓇᕗᑦ ᓄᓇᑖᕈᑕᐅᓯᒪᕝᕕᖓᓂᒃ ᑭᒡᓕᖃᖅᑎᑕᐅᓂᐊᖏᒻᒪᑕ ᐊᒻᒪᓗ ᑲᔪᓯᓂᖃᐃᓐᓇᕐᓗᑎᑦ ᐊᑦᑐᖅᑕᐅᖏᑦᑎᐊᕐᓗᑎᑦ ᑕᐃᒃᑯᓄᖓ MPA–ᖑᔪᒧᑦ.

ᖁᓖᑦ ᑭᐅᔪᑦ ᐅᖄᑐᕕᓂᐅᕗᑦ ᐊᑎᓕᐅᖅᑕᐅᖃᑕᐅᓯᒪᔪᑦ *ᓄᓇᕗᑦ ᐊᖏᕈᑎᖓᓄᑦ,* ᐊᑕᐅᓯᖅ ᐅᖃᖅᑐᒥᓂᐅᒥᓪᓗᓂ ᐊᑎᓕᐅᖅᑕᐅᖃᑕᐅᓯᒪᖏᓐᓇᒥᒃ, ᐊᒻᒪᓗ ᑕᓪᓕᒪᑦ ᐅᖄᓯᒪᖏᑦᑐᕕᓂᐅᓪᓗᑎᑦ. 14-ᖑᔪᑦ ᑭᐅᔪᕕᓃᑦ ᐅᖄᑐᕕᓂᐅᕗᑦ ᐳᓛᓇᐊᖅᓯᒪᔪᓂᑦ ᕿᑭᖅᑕᓅᖅᑎᑦᑎᓯᒪᓐᓂᕐᒪᑕ ᖃᐅᔨᓴᖃᕐᕕᐅᔪᒧᑦ ᐊᐅᓪᓚᖅᑎᑕᐅᓪᓗᑎᑦ, ᓱᓇᒃᑯᑖᖃᖅᑎᑕᐅᑦᑎᐊᖅᑐᑎᑦ ᐊᐅᓪᓛᑎᑕᐅᓪᓗᑎᑦ, ᖁᕕᐊᒋᔭᖃᕐᓗᑎᑦ ᐊᓯᕙᖅᑎᑕᐅᓪᓗᑎᑦ ᐅᕝᕙᓘᓐᓃᑦ ᐊᓯᐊᑎᒍᑦ ᐱᔾᔪᑎᖃᖅᑐᑎᑦ ᐳᓚᕋᓇᐊᖅᑎᑕᕕᓃᑦ. 13 ᐃᓄᐃᑦ ᐅᖃᖅᑐᕕᓂᐅᕗᑦ ᐱᕈᖅᑐᓂᑦ ᓄᐊᑦᑎᓂᕐᒪᑕ ᓯᔾᔭᒥ ᓂᐅᕕᐊᑦᓴᓇᔭᐅᓂᐊᖅᑐᑎᑦ ᐊᒻᒪᓗ 12-ᖑᔪᑦ ᐃᓄᐃᑦ ᐅᖃᖅᑐᒥᓂᐅᕗᑦ ᖁᓂᕈᖅᑕᓇᐊᖅᑐᕕᓃᑦ ᓂᐅᕕᓴᓇᔭᐅᓂᐊᕐᓗᑎᑦ. ᐊᐱᓇᔭᐅᒐᒥᒃ ᐱᖅᑯᓯᑐᖃᖅᑎᒍᑦ ᒪᖃᐃᖅᐸᓐᓂᖏᑦ ᐊᒻᒪᓗ ᐊᐅᓪᓚᖃᑦᑕᕐᓂᖏᑦ ᓱᕐᓗᒃ ᐃᖃᓗᒐᓱᐊᓇᐊᖅᑐᓱᑎᑦ ᓂᕿᒋᓂᐊᖅᑕᒥᓂᒃ, ᐊᖑᓇᓱᓪᓗᑎᑦ ᐃᓄᐃᑦ ᓂᕿᖏᓐᓂᒃ, ᐃᒥᕐᒥᒃ ᐊᑐᖅᑐᑎᑦ ᐊᒻᒪᓗ ᓯᑯᒥ ᐊᐅᓪᓚᕐᕕᒋᓂᐊᖅᑕᒥᓂᒃ, ᐅᐱᕐᖏᕕᖏᑦ ᐊᒻᒪᓗ ᐊᕐᕕᓂᑦ/ᑎᖕᒥᐅᓂᑦ ᑕᐅᑐᒋᐊᖅᑐᓱᑎᑦ. 15 ᐃᓄᐃᑦ ᐊᖏᖅᑐᕕᓂᐅᕗᑦ ᐊᑐᓂ ᐊᐱᖅᑯᑎᓄᑦ. ᐊᓯᖏᑦ ᖃᓄᐃᓕᐅᕈᑎᒋᔭᐅᔪᑦ ᓇᓗᓇᐃᖅᑕᐅᐅᓯᒪᓪᓗᑎᑦ ᓄᓇᓕᒻᒥᐅᓄᑦ ᑎᑎᕋᖅᑕᕕᓂᐅᑦᓱᑎᑦ ᐅᑯᐊᖑᕗᑦ: ᐃᒥᕐᒥᒃ ᓇᐅᑦᓯᖅᑐᕐᓂᖅ, ᐃᒥᖅ ᖃᐅᔨᓴᖑᓂᐊᕐᓗᓂ ᐋᖅᓯᕕᐅᖃᑦᑕᕐᓗᓂ, ᑕᓇᐅᖃᖅᑎᒋᓂᖏᑦ ᖃᐅᔨᓴᑦ, ᓱᕈᕐᓇᖅᑐᓂᑦ ᖃᐅᔨᓴᕐᓂᖅ, ᑕᕐᓇᔫᒃᓴᓕᐅᕐᓂᖅ, ᐃᓕᓐᓂᐊᖅᑎᑦᑎᓂᖅ / ᐱᓕᓇᖃᑎᖃᓇᐊᓯᓂᖅ, ᑭᐱᖑᐃᔭᕐᓂᖅ, ᐃᖅᑲᒥ ᕿᒥᕐᓗᑏᑦ ᐊᐃᔭᐅᖃᑦᑕᓗᑎᑦ, ᐃᒪᑉ ᖃᓄᐃᑦᑑᓂᖓ ᓂᐱᓕᐊᖑᓗᓂ ᐊᓂᒍᖅᐸᓪᓕᐊᑎᓪᓗᒍ, ᓱᓚ ᐊᒻᒪᓗ ᐊᕙᑎ ᐱᔾᔪᑎᒋᔭᐅᓂᖏᑦ, ᐊᒻᒪᓗ ᓇᐅᑦᓯᖅᑐᕐᓂᖅ.

ᐱᒻᒪᕆᐅᕗᖅ ᐅᖃᐅᓯᕆᓗᒍ ᐃᐳᕈᑦ 2024-ᒥ ᑐᓴᕆᐊᕐᕕᖃᖅᑎᓪᓗᑕ, ᐅᖃᐅᑕᐅᓚᐅᕐᒪᑦ ᑕᒪᒃᑯᐊ ᖃᐅᔨᓴᑦ ᐅᖃᐅᓯᖏᑦ ᐊᓯᔾᔨᖅᓯᒪᔭᕆᐊᖃᕐᒪᑕ (ᐱᓗᐊᕐᓗᒋᑦ ᐃᓄᒃᑎᑑᖓᓂᖏᑦ – ᑐᑭᓕᐅᖅᑕᐅᓯᒪᔪᑦ ᑕᒪᐃᓐᓂ ᐱᖃᓯᐅᔾᔨᓯᒪᓚᐅᖏᒻᒪᑕ ᐱᓇᓱᐊᕈᑎᖓᓂᒃ ᖃᐅᔨᓴᑉ). ᖃᐅᔨᓴᑦ ᑲᑐᔾᔭᐅᕐᑯᔭᐅᒋᕗᑦ ᓂᕈᐊᖅᑕᐅᓯᒪᔪᓄᑦ ᖃᐅᔨᓴᕐᕕᐅᑦᑎᐊᕈᓐᓇᕋᔭᖅᑐᓄᑦ ᑐᓂᐅᖅᑲᖅᑕᐅᓚᐅᖏᑦᑎᓪᓗᒋᑦ ᐋᖅᑭᓯᖅᑕᐅᑦᑎᐊᕋᔭᕐᒪᑕ ᐃᓕᖅᑯᓯᕐᒨᖓᒐᔭᕐᒪᑕ ᐃᓄᐃᑦ.

ᖃᓄᖅ ᑐᓴᓚᐅᕐᒪᖔᑦᑕ

ᑕᒪᐃᓐᓂ ᐅᖃᐅᓯᓖᑦ ᕿᑭᖅᑕᐃᑦ ᐃᒪᖏᑦ ᓴᐳᒻᒥᐅᓯᖅᑕᐅᓯᒪ–ᕕᖓᓂᒃ ᐊᒻᒪᓗ ᐊᐅᓚᓂᖓᓂᒃ

ᓄᕕᕝᕙᒥ ᑲᑎᒪᓂᖏᑦ

- ᐊᐱᖅᑯᑎ ᖃᖓᒐᑯᑦ ᑲᒪᒋᔭᐅᒐᔭᕐᓂᖓᓂᒃ ᒥᓂᔅᑕᑉ ᑎᓕᓯᔾᔪᑎᖓ – 2025–ᑦᓚᕆᒻᒥ ᑲᒪᒋᔭᐅᔭᕇᕋᔭᕐᒪᖔᖅ?
  - ᑭᐅᔾᔪᑎ: ᐱᓕᕆᖃᑎᒋᔭᐅᔪᑦ ᑲᒪᒋᔭᖃᕋᓯᐊᑐᑦ, ᑭᓯᐊᓂᓕ ᐃᓕᑕᖅᓯᓯᒪᔪᑦ ᐊᒥᓯᓂᑦ ᖃᓄᐃᓕᐅᕆᐊᖃᕐᓂᖏᓐᓂᒃ ᐱᔭᕇᖅᑕᐅᖅᑳᕐᑯᓪᓗᒍ
- ᐊᐱᖅᑯᑎ ᒐᕙᒪᑐᖃᒃᑯᑦ ᓂᕈᐊᕕᔾᔪᐊᖅᑎᑦᑎᓛᕐᓂᖏᑦ ᐊᒻᒪᓗ ᖃᓄᖅ ᑕᒪᓐᓇ ᐊᑦᑐᐃᓂᖃᕋᔭᕐᒪᖔᖅ ᐋᖅᑭᑦᑕᐅᓂᖓᓂᒃ MPA
  - ᑭᐅᔾᔪᑎ: ᑲᒪᒋᔭᐅᓂᐊᕐᓂᕋᖅᓯᒪᔪᑦ ᐃᓄᖕᓄᑦ ᐊᑎᓕᐅᖅᑕᐅᓯᒪᔪᒥᒃ ᐃᓄᐃᑦ ᐊᑦᑐᖅᑕᐅᓂᖏᖕᓄᑦ ᐊᒻᒪᓗ ᐃᑲᔫᓯᐊᖅᑖᕐᓂᖏᖕᓄᑦ ᐊᖏᕈᑏᑦ ᐊᒻᒪᓗ ᐱᓕᕆᐊᕐᒧᑦ ᑮᓇᐅᔭᖃᖅᑎᑦᑏᓐᓇᕈᑕᐅᓂᖓᐊᕐᓂᖓ ᑕᐃᒪᐃᑕᐅᖏᓐᓇᕐᓂᐊᖅᑐᖅ ᑲᓇᒥᒥ ᒐᕙᒪᒃᑯᓐᓄᑦ ᐱᔭᕇᖅᑕᐅᒍᑎᑦ ᐊᒻᒪᓗ ᐊᑐᓕᖅᑎᑕᐅᓗᑎᑦ ᓯᕗᓂᐊᒍᑦ ᒐᕙᒪᑐᖃᒃᑯᑦ ᓂᕈᐊᕕᔾᔪᐊᓚᐅᙱᓐᓂᖏᓐᓂᒃ. ᑕᒪᒃᑯᐊ ᐊᖏᕈᑏᑦ ᐱᔭᕇᖅᑕᐅᙱᒃᑯᑎᑦ ᓂᕈᐊᕕᔾᔪᐊᓇᐊᓯᔪᖃᓚᐅᙱᓐᓂᖓᓂᒃ. ᑕᒪᒃᑯᐊ ᐊᖏᕈᑏᑦ ᐱᔭᕇᖅᑕᐅᓐᓂᙱᒃᑯᑎᑦ ᓂᕈᐊᕕᔾᔪᐊᖃᐅᓚᐅᖅᑎᓐᓇᒍ, ᓂᕈᐊᖅᑕᐅᔪᑦ ᒐᕙᒪᖓ ᓂᕈᐊᕈᓐᓇᑦ ᓯᕗᒧᐊᑦᑎᑦᑎᙱᓪᓗᑎᑦ ᐊᖏᕈᑎᓂᑦ ᐊᒻᒪᓗ ᑲᒪᒋᔭᐅᓂᐊᕐᓂᕋᖅᓯᒪᔪᑦ ᖃᓄᐃᓕᐅᕈᑎᒋᔭᐅᙱᓐᓇᕈᓐᓇᑐᑦ ᓄᑖᕐᒧᑦ ᒐᕙᒪᒧᑦ. ᐊᔾᔨᐸᓗᐊᓗ, ᕿᑭᖅᑕᐃᑦ ᐊᒻᒪᓗ ᓴᕐᕙᕐᔪᐊᖅ ᖃᐅᔨᓵᖑᓂᖏᑦ ᑎᓕᔭᐅᓯᒪᙱᒃᑯᑎᑦ ᒥᓂᔅᑕᑉ ᑎᓕᓯᔾᔪᑎᖓᒍᑦ ᐊᑐᐊᒐᕋᓛᖅᑎᒍᑦ ᓂᕈᐊᕕᔾᔪᐊᕐᓇᐅᓚᐅᖅᑎᓐᓇᒍ, ᓂᕈᐊᖅᑕᐅᓯᒪᔪᑦ ᒐᕙᒪᖏᑦ ᓂᕈᐊᕈᓐᓇᕆᕗᑦ ᑲᒪᒋᔭᖃᕋᓯᐊᕈᓐᓃᕐᓗᑎᑦ ᐸᐸᑦᑎᓂᕐᒧᑦ ᖃᓄᐃᓕᐅᕈᑎᒋᔭᐅᔪᑦ ᑕᒪᒃᑯᓂᖓ ᓴᐳᒻᒥᐅᓯᖅᑕᐅᓇᓯᐊᖅᑐᓄᑦ.
- ᐊᐱᖅᑯᑎ ᐸᐸᑦᑎᓂᕐᒧᑦ ᐱᓇᓱᐊᒐᓇᔭᐅᔪᑦ ᑐᕌᖓᕙᑦ ᓄᓇᐃᑦ ᐸᐸᑦᑎᕕᐅᔪᓄᑦ
  - ᑭᐅᔾᔪᑎ: ᑐᕌᖓᓂᖃᑐᐃᓐᓇᑐᑦ ᐃᒪᕐᒥ ᓴᐳᔭᔭᐅᔪᓂ MPA–ᒥ.
- ᐊᐱᕐᓯᓂᖃᕐᓯᒪᔪᖅ ᓱᒃᑯᑎᑦᓯᒐᓕᓂᕐᓄᑦ ᑐᕌᖓᖅ ᓄᑕᐅᓪᓕᑎᕐᑕᐅᒍᓐᓇᓛᕐᒪᖔᑦ ᑭᖑᓂᐊᒍᑦ 5-ᓄᑦ ᐊᕐᕌᒍᓄᑦ ᑐᕐᖃᑕᕐᕕᐅᑉ ᑎᓕᐅᕆᒍᑎᖓᑕ ᐊᑐᕈᓐᓇᕕᖓ ᒋᐊᖃᓕᕈᓂ.
  - ᑭᐅᒍᑎᒃ: ᑐᕌᕐᑦ ᕿᒥᕐᕈᔭᐅᒋᐊᓪᓚᓛᕐᑐᑦ ᐊᒻᒪᓗ ᐋᕐᕿᒋᐊᕐᑕᐅᓗᑎᒃ ᒋᐊᖃᕈᑎᒃ ᐱᑦᔪᑎᐅᑎᓗᒋᑦ ᐊᑯᓂ ᐊᑕᓚᖓᔪᑦ ᐅᖑᒪᑦᓯᓂᕐᒧᑦ ᒪᓕᒐᑦᓴᑦ.
- ᑲᑎᒪᔨᐊᓛᖑᖃᑕᐅᔪᑦ ᐱᖃᓯᐅᔨᕐᑯᔨᔪᑦ “ᓯᕗᓂᑦᓴᒥ ᑭᖑᕝᕙᓚᔭᐅᓂᐊᖅᑐᓄᑦ” ᐸᐸᑦᑎᓂᕐᒧᑦ ᐱᓇᓱᐊᒐᓇᔭᐅᔪᓂᑦ.
  - ᑭᐅᔾᔪᑎ: ᐃᒪᕐᒥᐅᑕᓕᕆᔨᒃᑯᑦ ᐊᒻᒪᓗ ᐃᖃᓗᓕᐱᔨᒃᑯᑦ ᑲᒪᒋᔭᖃᕐᓂᐊᕐᓂᕋᖅᓯᒪᔪᑦ ᕿᓂᕋᔭᕐᓗᑎᑦ ᑭᐅᔾᔪᑎᑦᓴᑲᓐᓂᐅᒐᔭᖅᑐᓂᑦ ᖃᓄᖅ ᐊᑐᓕᖅᑎᑦᑎᔪᓐᓇᕋᔭᕐᒪᖔᑖ ᑲᔪᓯᓂᖃᐃᓐᓇᕈᑎᑦᓴᓂᒃ ᑭᖑᕝᕙᓄᑦ ᐸᐸᑦᑎᓂᕐᒧᑦ ᐱᓇᓱᐊᒐᓇᔭᐅᔪᓂᑦ.
- ᑐᖃᐅᓯᑦᓴᖅᑕᖃᖅᑐᖅ ᐆᒪᔪᕐᓂᐊᖅᑎᒃᑯᑦ ᑲᑐᔾᔨᖃᑎᒌᖏᑕ ᐃᑦᓯᕙᐅᑕᖓᓂ ᑎᑎᕋᓇᐊᙵᖃᓯᒪᓂᖏᑦ ᐸᐸᑦᑎᓂᕐᒧᑦ ᐱᓇᓱᐊᒐᖏᑦ ᐊᔾᔨᒌᑦᑎᐊᖃᑦᑕᒪᑕ ᓯᕗᓪᓕᐅᔭᐅᔭᑯᔭᐅᔪᓂᑦ ᓴᓂᑭᓗᐊᕐᒥ ᕿᑭᖅᑕᐃᑦ ᑐᑭᒧᐊᑦᑎᑦᑎᔨᑦ ᑲᑎᒪᔨᐊᓛᖏᑦ ᐊᕕᖃᑦᑎᐊᕐᓂᐊᕐᒪᑕ ᑐᑭᓯᐅᒪᑦᑎᐊᓯᒪᔭᕐᓗᑎᑦ ᐊᒻᒪᓗ ᐊᐱᖅᑯᑎᑦᓴᒥᓂᒃ ᑲᑎᓯᖅᒍᓐᓇᑦᓯᐊᕐᑯᓪᓗᒋᑦ
- ᑐᖃᐅᓯᑦᓴᖅ ᖃᓄᖅ ᐅᖃᐅᓯᑦ ᓄᑖᑦ ᑲᑎᒪᔨᐊᓛᑦ ᒥᑦᓵᓄᑦ ᐊᒻᒪᓗ ᑲᑐᔾᔨᖃᑎᒌᑦ ᐃᖅᑲᓇᐃᔭᖏᑕ ᐋᖅᑭᓯᖅᓯᒪᓂᖏᑦ MPA ᐱᓪᓗᒍ (ᕿᑭᖅᑕᓂ ᐸᐸᑦᑎᓂᕐᒧᑦ ᑲᑎᒪᔨᐊᓛᖏᑦ ᐆᑦᑑᑎᒋᓗᒍ) ᐱᔭᐅᔭᕇᐊᖃᖅᑐᓴᐅᙱᑐᑦ ᓴᓂᑭᓗᐊᖅ ᐊᒥᓯᓂᑦ ᑲᑎᒪᔨᐊᓛᖃᕇᕐᒪᑕ ᐊᐅᓚᓂᖃᖅᑐᑦ ᐃᓱᒪᓕᐅᖅᑎᓄᑦ ᑎᒥᓄᑦ. ᓱᒻᒪᓪᓕ ᐊᑐᖅᑕᐅᖔᙱᓚᑦ ᑕᒪᒃᑯᐊ ᐋᖅᑭᓯᒪᒋᖅᑐᑦ ᓄᓇᓕᓐᓂ?
  - ᑭᐅᔾᔪᑎ ᕿᑭᖅᑕᓂ ᐃᓄᐃᑦ ᑲᑐᔾᔨᖃᑎᒌᖏᖕᓂᒃ: ᖃᓕᓇᒍᓐᓇᑐᑦ ᑲᑎᒪᔨᐊᓛᖑᔭᕇᖅᑐᑦ ᐊᒻᒪᓗ ᓄᑖᖑᔪᑦ

ᓴᐳᔾᔨᓂᖅ, ᐊᑐᐊᒐᕋᓛᑦ ᐊᒻᒪᓗ ᐊᑐᓕᖅᑎᑕᐅᓂᖏᑦ

ᓄᓇᕝᕙᒥ ᑲᑎᒪᓂᖅ

- ᐊᐱᖅᑯᑎ ᓱᕈᕐᓇᑐᑦ ᑰᓐᓃᙱᖅᑐᑦ ᑕᓯᐅᔭᕐᔪᐊᕐᒧᑦ ᐊᒻᒪᓗ ᔭᐃᒻᔅ ᑕᕆᐅᖓᓄᑦ – ᒐᕙᒪᑐᖃᑯᑦ ᐃᑲᔪᕋᔭᖅᐹᑦ ᓴᐳᔾᔨᓗᑎᑦ ᑰᓐᓂᒃ ᐊᒻᒪᓗ ᓱᕈᕐᓇᖅᑑᓂᖏᓐᓂᒃ?
  - ᑭᐅᔾᔪᑎ ᐊᕙᑎᓕᕆᔨᒃᑯᑦ ᐊᒻᒪᓗ ᓱᓚᑉ ᐊᓯᔾᔨᕐᓂᖓᓄᑦ ᑲᓇᑕᒥᒃᑯᓐᓂ: ᐊᒃᓱᕈᕐᓇᑐᖅ ᓄᖅᑲᖅᑎᓪᓗᒍ ᓱᕈᕐᓇᖅᑐᖅ ᓱᓚᑖᓐᓃᙱᖅᓯᒪᔪᓂᑦ
  - ᑭᐅᔾᔪᑎ ᕿᑭᖅᑕᓂ ᐃᓄᐃᑦ ᑲᑐᔾᔨᖅᑲᑎᑏᖏᓐᓂᒃ: ᐊᕙᑎ ᐊᑦᑐᖅᑕᐅᓂᖓᓄᑦ ᖃᐅᔨᓴᖅᑎᒍᑦ – ᐋᔨᕋᕈᑎᒋᔭᐅᔪᓐᓇᑐᖅ ᐃᓄᐃᑦ ᐊᑦᑐᖅᑕᐅᓂᖏᓐᓄᑦ ᐱᕙᓪᓕᕈᑎᑦᓴᑦ ᐊᖏᕈᑎᖓᐅᓕᕐᓗᓂ.

ᐃᐳᕈᓪᓕ ᑲᑎᒪᓂᖅ

- ᐊᐱᖅᑯᑎ ᓄᓇᕗᑦ ᒐᕙᒪᖏᓐᓂᒃ: IPCA ᐋᖅᑭᑦᑕᐅᒍᓂ, ᐃᓗᓕᖅᑲᕋᔭᖅᐹ ᐊᓪᓚᓯᒪᔪᓂᒃ ᕿᑭᖅᑕᓂ ᐃᓄᐃᑦ ᑲᑐᔾᔨᖅᑲᑎᑏᒃᑯᑦ ᐱᔪᓐᓇᑎᑦᑎᓗᑎᑦ ᐅᖅᓱᐊᓗᒃᓴᓂᑦ, ᒫᓯᓕᕆᓂᕐᒥᒃ ᐅᕝᕙᓘᓐᓃᑦ ᐅᔭᕋᓐᓂᐊᓂᒥᒃ?
  - ᑭᐅᔾᔪᑎᖓ ᕿᑭᖅᑕᓂ ᐃᓄᐃᑦ ᑲᑐᔾᔨᖅᑲᑎᑏᖏᑦ: ᑎᑭᑕᐅᓇᓱᐊᖅᑐᖅ ᐸᐸᑕᐅᓯᒪᓗᑎᑦ ᐱᕙᓪᓕᐊᔪᓕᕆᓂᖅ, ᐊᔾᔨᑏᖏᑦᑐᒡᒍᑕᐅᓕᖅᑎᑕᐅᓗᓂ ᐱᕙᓪᓕᐊᔪᓕᕆᓂᖅ ᐊᓯᐊᑎᒍᑦ ᐊᑐᕐᓗᑎᑦ. ᐱᕙᓪᓕᐊᔪᓕᕆᔪᓐᓇᖅᑐᓪᓗ ᐸᐸᑦᑎᓂᕐᒦᖅᒐᓱᓐᓇᑐᑦ ᐅᕝᕙᓘᓐᓃᑦ ᓴᓇᕙᓪᓕᐊᑎᑦᑎᔪᖅᑲᕐᓗᓂ.
- ᐊᐱᖅᑯᑎ ᐅᑭᐅᖅᑕᑐᒥ ᒥᑎᓕᕆᓂᕐᒧᑦ ᑲᑐᔾᔨᖅᑲᑎᑏᖏᓐᓂᒃ: ᑭᒃᑯᑦ ᑮᓇᐅᔭᖅᑎᒍᑦ ᐊᑭᓖᔭᕆᐊᖅᑲᕋᔭᖅᐹᑦ ᐱᕐᑯᔭᓕᕆᓂᕐᒨᖓᔪᓂᑦ ᐊᑭᓕᐅᑕᐅᔭᕆᐊᓕᓐᓂᒃ ᐊᑐᓕᖅᑎᑕᐅᔭᕆᐊᖅᑲᕐᓂᕈᑎᑦ ᑕᒪᒃᑯᐊ ᓱᕐᑯᒥᑦᑎᔪᕕᓃᑦ ᓴᐳᔭᐅᓯᒪᓂᕋᖅᑕᐅᔪᓂᑦ ᐊᑐᐊᒐᕋᓛᕐᓂ?
  - ᑕᒪᓐᓇ ᐊᐱᖅᑯᑎᑦᓴᑎᐊᕙᒃ, ᐅᖅᑲᐅᓯᕆᔭᐅᔭᕆᐊᓕᒃ ᑲᑎᒪᖅᑲᑎᑏᔭᐅᓗᑎᑦ ᒐᕙᒪᑐᖃᑯᑦ – ᐅᖅᑲᐅᓯᐅᓚᐅᖅᓯᒪᙱᑐᑦ ᑭᓇᐅᔭᖅᑎᒍᑦ ᐊᑭᓖᖅᑲᑦᑕᕆᐊᖅᑲᕋᔭᕐᓂᖏᑦ ᑕᒪᒃᑯᓄᖓ ᐅᖅᓱᐊᓗᒃᓴᓂᑦ ᑯᕕᔪᖅᑐᕕᓂᐅᑉᐸᑦ. ᐊᔾᔨᑏᖏᓐᓂᖏᑦ ᐃᒪᕐᒥ ᓄᓇᒥᓗ ᓴᓂᕐᕙᑕᐅᓯᒪᓂᖏᑦ, ᐊᑐᓕᖅᑎᑕᐅᔭᕆᐊᖅᑲᕐᓂᖏᑦ ᑕᒪᒃᑮᓐᓄᒃ.
  - ᐊᐱᖅᑯᑎᒃᑲᓐᓃᑦ ᐅᑭᐅᖅᑕᑐᒥ ᒥᑎᓕᕆᓂᕐᒧᑦ ᑲᑐᔾᔨᖅᑲᑎᑏᓂᑦ: ᐊᑐᓕᖅᑎᑕᐅᓂᕐᒧᑦ ᒪᓕᒐᓛᖏᑦ ᐊᑐᖅᑕᐅᒋᐊᓯᒍᑎᑦ ᒪᓕᓪᓗᒍ ᕿᑭᖅᑕᓂ ᐃᓄᐃᑦ ᑲᑐᔾᔨᖅᑲᑎᑏᖏᑎᒎᖓᓗᑎᑦ ᒪᓕᒐᕋᓛᖏᑎᒍᑦ, ᐊᑐᓕᖅᑎᑕᐅᔭᕆᐊᖅᑲᕋᔭᕆᕙᑦ ᕿᑭᖅᑕᓂ ᐃᓄᐃᑦ ᑲᑐᔾᔨᖅᑲᑎᑏᖏᖕᓄᑦ?
    - ᕿᑭᖅᑕᓂ ᐃᓄᐃᑦ ᑲᑐᔾᔨᖅᑲᑎᑏᖏᑦ: ᐃ’
    - *ᑐᓴᕆᐊᖅᑎᑦᑎᓂᕐᒧᑦ ᑭᐅᔾᔪᑎᖏᑦ: ᒐᕙᒪᑐᖃᑯᑦ ᐊᑐᐊᒐᕋᓛᖏᑦ ᐊᒻᒪᓗ ᓴᙱᓂᖃᕐᕕᐅᔪᑦ ᒐᕙᒪᒧᑦ ᐊᑐᖅᑕᐅᔭᕆᐊᖅᑲᕋᔭᖅᑐᑦ ᓱᓚ.*
- ᐊᐱᖅᑯᑎ ᖃᓄᐃᑦᑐᑦ ᐃᑲᔪᑏᑦ ᐊᑐᖅᑕᐅᒍᓐᓇᑉᑦ ᓴᐳᔾᔨᔪᖃᕐᑯᓪᓗᒍ, ᐊᒻᒪᓗ ᖃᓄᖅ ᑕᒪᒃᑯᐊ ᖃᓄᐃᓕᐅᕆᐊᙱᒐᑦ ᐱᓂᕐᓗᐊᕿᐅᔪᓄᑦ ᓱᕐᓗᒃ ᐅᖅᓱᐊᓗᒻᒥᑭ ᑯᕕᔪᖅᑲᖅᑐᕕᓂᐅᑉᐸᑦ ᑲᒪᒋᔭᐅᒐᔭᖅᐸᑦ MPA–ᑎᒍᑦ? ᐊᒻᒪᓗ ᖃᓄᖅ ᐃᒪᕐᒥ ᐆᒪᔪᐃᑦ ᓂᕐᔪᑏᓪᓗ ᐊᑦᑕᓇᙱᑦᑑᓗᒋᑦ ᓂᕆᔭᕐᓴᐅᒍᓐᓇᕈᓐᓇᕋᔭᖅᐸᑦ ᓱᕈᕐᓇᑐᖅᑕᖃᓕᕐᓂᕋᓗᐊᕈᓂ?
  - ᑭᐅᔾᔪᑎ:ᐃᖅᑲᓇᐃᔭᖅᑲᒻᒪᕆᑦᑐᑦ ᐃᖅᑲᓗᓕᕆᔨᒃᑯᑦ ᐊᒻᒪᓗ ᐃᒪᕐᒥᐅᑕᓕᕆᔨᒃᑯᑦ ᑲᓇᑕᒥ–ᒃᑯᑦ ᐊᒻᒪᓗ ᓯᔾᔭᓯᐅᖅᑎᑯᑦ ᑐᐊᕕᕐᓇᖅᑐᓄᑦ ᖃᓄᐃᓕᐅᕆᐊᙱᒐᕆᐊᖅᑲᕐᓂᖏᖕᓂᒃ ᐅᖅᓱᐊᓗᒃ ᑯᕕᔪᕕᓂᐅᒍᓂ, ᐅᖅᑲᐅᓯᐅᓚᐅᖅᓯᒪᒻᒥᔪᖅ ᑕᓯᐅᔭᕐᔪᐊᕐᒥ ᐱᔾᔪᑎᖅᑲᖅᓯᑎᑦ ᑲᑎᒪᕕᔾᔪᐊᕐᓂᖅᑲᖅᑐᑎᑦ. ᓂᕿᖅᑲᑦᑎᐊᖏᓐᓇᕐᓂᕐᒧᑦᓕ ᐊᒻᒪᓗ ᐊᑦᑕᓇᖅᑕᐃᓕᒪᕐᑯᓪᓗᒋᑦ ᓂᕿᑦ ᓂᕆᔭᐅᔪᓐᓇᓗᑎᑦ, ᑐᑭᓯᒋᐊᒃᑲᓐᓂᕆᐊᕆᐊᖅᑲᖅᑐᒍᑦ ᑕᒪᑦᓱᒧᖓ.
- ᐊᐱᖅᑯᑎᑦ ᖃᓄᖅ ᓴᐳᔾᔨᓯᒪᒋᐊᖅᑲᕐᒪᖔᑦᑕ ᑕᓯᐅᔭᕐᔪᐊᖅ ᑕᕆᐅᖑᒍᓐᓂᐸᓪᓕᐊᓂᖓ – ᑕᕆᐅᖑᒍᓐᓃᖅᓯᒪᓕᕐᒪᑦ ᐅᐊᑦᑎᐊᕈᓂᑦ
  - ᑭᐅᔾᔪᑎᖏᑦ ᐃᖅᑲᓗᓕᕆᔨᒃᑯᑦ ᐊᒻᒪᓗ ᐃᒪᕐᒥᐅᑕᓕᕆᔨᒃᑯᑦ ᑲᓇᑕᒥ–ᒃᑯᑦ: ᖃᐅᔨᓴᓕᒻᒪᕆᑦ ᑕᒪᑦᓱᒪᑉ ᒥᓵᓄᑦ – ᐃᓱᒫᓗᑎᒋᔭᐅᒻᒪᑦ ᐊᒥᓱᓄᑦ ᐃᓄᖕᓄᑦ ᐊᒻᒪᓗ ᓇᐅᑦᓯᖅᑐᑦᑎᐊᕋᓱᐊᖅᓱᑎᑦ.
  - ᑭᐅᔾᔪᑎ ᕿᑭᖅᑕᓂ ᐃᓄᐃᑦ ᑲᑐᔾᔨᖅᑲᑎᑏᖏᓐᓂᒃ: ᓇᐅᑦᓯᑐᖅᑐᑦ ᖃᐅᔨᓴᖅᑐᑦ ᓇᐅᑦᑎᖅᓱᖅᑎᐅᔪᓂᒃ ᑕᑯᒃᓴᐅᑎᑦᑎᕗᑦ ᑐᑭᓯᒋᐊᕈᑏᑦ ᑭᒡᓕᖅᑲᕐᓂᖏᓐᓂᒃ, IPCA ᐊᐅᓚᑦᑎᓂᕐᒧᑦ ᐋᖅᑮᓯᒪᔪᖅᑲᓐᓇᒪᑦ ᓄᖅᑲᑦᑎᒍᓐᓇᑐᓂᑦ ᐱᓕᕆᐊᕐᓂᑦ ᓄᓇᕗᑦ ᐃᒪᖏᖕᓂ.
- ᐊᐱᖅᑯᑎ ᐃᒪᑉ ᐱᓪᓗᒍ ᓯᒥᑕᐅᓂᖓ ᑯᐸᑭᒥ ᐊᒻᒪᓗ ᑕᒪᓐᓇ MPA ᓴᐳᔾᔨᓯᒪᒍᓐᓇᕋᔭᕐᒪᖔᖅ ᐱᓕᕆᐊᕐᓂᑦ ᐊᓯᖏᖕᓂᒃ ᒐᕙᒪᖅᑲᕐᕕᓂ

    - ᑭᐅᔾᔪᑎ ᐃᖃᓗᓕᕆᔨᒃᑯᑦ ᐊᒻᒪᓗ ᐃᒪᕐᒥᐅᑕᓕᕆᔨᒃᑯᑦ ᑲᓇᑕᒥᒃᑯᓐᓂ: ᑕᒪᓐᓇ MPA ᓴᐳᔾᔨᓯᒪᒍᓐᓇᕋᔭᙱᑐᖅ ᑕᒪᒃᑯᓂᖓ ᖃᓄᐃᓕᐅᕐᓂᐅᒐᔭᖅᑐᓂᑦ ᐊᓯᖏᓐᓂ ᐊᕕᑦᑐᖅᓯᒪᔪᓂ.
    - ᐊᐱᖅᑯᑎ ᐃᒪᖅ ᓯᒥᑕᐅᓂᖓᓂᒃ ᐱᓕᕆᐊᑦ ᑯᐸᑭᒥ ᐊᒻᒪᓗ ᑕᒪᓐᓇ MPA ᓴᐳᔾᔨᐅᓯᒪᒐᔭᕐᒪᖔᖅ ᐱᓕᕆᐊᕐᓄᑦ ᐊᓯᖏᓐᓂᒃ ᒐᔭᒪᖃᕐᕕᐅᔪᓂᑦ
- ᐅᖃᐅᑕᐅᔪᑦ ᖃᓄᖅ ᐗᒥᑭᔪᑦ ᐊᒻᒪᓗ ᐃᓛᒃᑰᖅᑐᑦ ᑕᕆᐅᑦ᐀ ᐃᖅᑕᐅᓯᒪᒻᒪᖔᑕ ᑐᑦᓯᕋᐅᑕᐅᔪᒥᒃ MPAᒥᒃ ᓇᒻᒥᓂᖅᓱᕐᓂᕐᒧᑦ ᐊᖏᕈᑎᖓᑎᒍᑦ ᑲᓇᑕᒥ ᒐᕙᒪᒃᑯᑦ ᐊᒻᒪᓗ ᓄᓇᕗᑦ ᒐᕙᒪᖏᑦ, ᐊᐱᖅᑯᑎᖃᖅᑐᑎᑦ ᐸᐸᑦᑕᓂᕐᒧᑦ ᑲᑎᒪᓂᐅᔪᓂᑦ, ᑭᓯᐊᓂᓕ ᑭᒡᓕᖓ ᑕᑯᓂᐊᖅᑕᐅᒃᑲᓐᓂᕈᓐᓇᕋᔭᕆᕗᖅ ᐸᕐᓇᐅᓯᐅᖅᑕᐅᓕᕈᓂ ᐊᑯᓂᐅᔪᒧᑦ ᓴᐳᔾᔭᐅᓯᒪᒐᔭᕐᓂᖓᑕ ᕿᑭᖅᑕᐃᑦ.
    - ᐅᖃᐅᓯᑦᓴᑦ ᖃᓄᒃᑲᓐᓂᖅ ᓱᖅᑯᐃᓇᖅᓯᑎᑕᐅᒋᐊᒃᑲᓐᓂᕈᓐᓇᕐᒪᖔᑦ ᑐᑭᓯᐅᒪᔭᐅᑦᑎᐊᕐᑯᓪᓗᒍ ᖃᓄᖅ ᑐᑭᖃᕐᓂᖓ ᐗᒥᑭᔪᖅ ᐊᒻᒪᓗ ᐃᓛᒃᑰᖅᑐᑦ ᑕᕆᐅᑦ᐀ ᐅᖃᐅᓯᕆᔭᐅᑦᑎᐊᕆᐊᕐᑯᔭᐅᔪᖅ ᑐᑭᓯᔭᑦᓴᐅᑦᑎᐊᕆᒍ
- ᐅᖃᐅᓯᑦᓴᖅ ᖃᓄᖅ ᐋᖅᑭᒋᐊᖅᓯᒍᓐᓇᕆᐊᖃᕐᒪᖔᕐᒥᒃ ᓴᐳᒥᐅᓯᖅᓯᓯᒪᓂᕐᒥᒃ ᑕᓪᓕᒪᑦ ᐊᕐᕌᒍᓄᑦ ᐊᕙᑎ ᐊᓯᔾᔨᕈᓂ ᑕᐃᑲᓂ ᑕᓪᓕᒪᑦ ᐊᕐᕌᒍᒥ ᐱᕕᖃᖅᑎᑕᐅᓂᖓᓂᒃ (ᓱᕐᓗᒃ ᓯᑯ, ᐆᒪᔪᐃᑦ ᐊᒥᓱᓂᖏᑦ, ᓄᖑᑉᑉᓕᐊᓂᖓ ᓄᓇᑉ, ᐊᓯᖏᓪᓗ).

ᑮᓇᐅᔭᓕᐅᕋᓱᐊᖅᓱᑎᑦ ᐃᖃᓗᓕᕆᓂᖅ

ᓄᓇᕗᒻᒥ ᑲᑎᒪᓂᖅ

- ᓴᓂᑭᓗᐊᕐᒥ ᓄᓇᓕᒃ ᐱᓕᕆᐊᖃᕈᒪᓂᖓ ᑮᓇᐅᔭᓕᐅᕋᓱᐊᕐᓗᑎᑦ ᐃᖃᓗᓕᕆᓂᕐᒥᒃ (ᐆᑦᑑᑎᒋᓗᒍ ᐃᖅᑲᒥᐅᑕᓂᒃ) ᕿᑭᖅᑕᓂ ᐊᒻᒪᓗ ᐅᖓᑖᓂ
- ᐊᐱᖅᑯᑎ ᑮᓇᐅᔭᓕᐅᕋᓱᐊᕐᓂᕐᒧᑦ ᐃᖃᓗᓕᕆᒐᓱᐊᕐᕕᐅᔪᓐᓇᑐᑦ ᐊᒻᒪᓗ ᐱᕙᓪᓕᐊᔪᓕᕆᔾᔪᑕᐅᔪᓐᓇᑐᑦ ᐃᒪᕐᒥ ᓄᓇᒥᓗ – ᑕᐃᒪᐃᒍᓐᓇᕆᕝᕙᑦ?
    - ᑭᐅᔾᔪᑎ: ᐅᓪᓗᒥᐅᔪᖅ ᑭᒡᓕᖃᖅᑎᑦᑎᙱᓚᑦ ᑮᓇᐅᔭᓕᐅᕋᓱᐊᕐᓂᕐᒧᑦ ᐃᖃᓗᒐᓱᐊᕐᓂᕐᒥᒃ ᕿᑭᖅᑕᐃᑦ MPA–ᖃᕐᕕᐅᔪᒪᔪᒥᒃ. ᓚᐃᓴᓐᓯᐅᔪᑦ ᐊᑐᖅᑕᐅᖃᑦᑕᑐᑦ ᓯᕗᓂᑦᓴᒥ ᑮᓇᐅᔭᓕᐅᕋᓱᐊᕐᓂᐊᕐᓗᑎᑦ ᐃᖃᓗᓕᕆᓂᐅᕙᑦᑐᑦ ᐋᖅᑭᑦᓯᒪᑏᑦᑎ 2025–ᒥ ᐃᓕᓯᓯᒪᓂᖏᑦ MPA–ᒥᒃ ᒥᓂᔅᑉ ᑎᓕᓯᔾᔪᑎᖓᑎᒍᑦ (ᑕᓪᓕᒪᑦ ᐊᕐᕋᒍᓄᑦ ᐊᑯᓂᐅᑎᒋᔪᖅ) ᑕᒪᒃᑯᐊ ᐃᓱᒪᒋᔭᐅᓲᑦ ᑲᒪᒋᔭᐅᖏᓐᓇᕐᓂᕋᖅᑕᐅᓪᓗᑎᑦ. IPCA–ᑉ ᑎᑭᓐᓇᓱᐊᖅᑕᖓ (ᐊᑯᓂᐅᔪᒧᑦ) ᐋᖅᑮᒍᒪᔪᑦ ᓇᓕᒧᑏᓕᖅᑎᑕᐅᓗᑎᑦ ᑮᓇᐅᔭᓕᐅᕋᓱᐊᕐᓂᕐᒧᑦ ᐱᕕᖃᕈᑎᒋᔭᐅᔪᑦ ᐊᒻᒪᓗ ᓴᐳᔾᔨᓯᒪᔭᕆᐊᖃᕐᓂᖏᑦ.
    - ***ᑐᓴᕆᐊᖅᑎᕋᑎᓂᖏᑦ ᑭᐅᔾᔪᑕᐅᓚᐅᖅᑐᓄᑦ ᓄᓇᕗᒻᒥ:*** *ᓚᐃᓴᓐᓯᑕᖃᕈᓂ ᐊᒻᒪᓗ ᐱᔪᓐᓇᐅᑎᑕᖃᖅᑎᑕᐅᒍᑎᑦ ᐋᖅᑭᕐᓯᒪᔭᕇᖅᑐᓂᑦ ᐃᓕᔭᐅᓚᐅᙱᓐᓂᖏᓐᓂᒃ, ᑕᒪᒃᑯᐊ ᑎᑎᖅᑐᖅᑕᐅᒐᔭᖅᑐᑦ ᖃᓄᐃᓕᐅᕈᑎᖃᐃᓐᓇᕐᓂᕋᖅᑕᐅᓗᑎᑦ.*
- ᐊᐱᖅᑯᑎ ᐃᖅᑲᒦᑦᑐᑦ ᐆᒪᔪᐃᑦ ᕿᑭᖅᑕᓂ ᐊᒻᒪᓗ ᐊᓯᖏᑦ ᒐᕙᒪᖃᕐᕕᐅᔪᑦ ᑮᓇᐅᔭᓕᐅᕋᓱᐊᕐᓗᑎᑦ ᐃᖃᓗᓕᕆᔪᓐᓇᕋᔭᕐᒪᖔᑦ
    - ᑭᐅᔾᔪᑎ: ᐅᖃᐅᑕᓯᒪᙱᑕᒃᑕᐅᖅᑐᖅ ᒫᓐᓇ, ᐊᐱᖅᑯᑎᑦᑎᐊᕙᓗᒃ
- ᐊᐱᖅᑯᑎ ᖃᓄᖅ ᐃᖅᑲᒦᑦᑐᓂᑦ ᐃᖃᓗᓕᕆᓂᖅ ᐱᑕᖃᕈᓐᓇᕐᒪᖔᖅ ᐊᒻᒪᓗ ᑕᐃᑲᓃᓪᓗᓂ MPA-ᒥ
    - ᐃᖅᑲᒦᑦᑐᓂᑦ ᐱᖃᑦᑕᓗᑎᑦ ᐃᖃᓗᓕᕆᓂᖅ ᑭᒡᓕᖃᖅᑎᑕᐅᕗᖅ ᖃᓄᐃᓕᐅᕈᑕᐅᔪᓐᓇᓂᖓ ᑲᔪᓯᓂᖃᐃᓐᓇᕆᐊᖃᕐᓂᕋᖅᑕᐅᒐᔭᖅᑐᖅ MPA ᒥᓂᔅᑕᒧᑦ ᑎᓕᓯᒪᔭᖓᑎᒍᑦ ᐃᓕᔭᐅᒍᓂ ᐃᓕᓴᕆᔭᐅᓗᓂ. (ᖃᐅᔨᒪᒋᐊᕆᑦ ᐃᖅᑲᒦᑦᑐᓂᑦ ᐃᖃᓗᒐᓱᐊᕐᓂᖅ ᒥᓂᔅᑕᑉ ᑎᓕᓯᔾᔪᑎᖓᑎᒎᕆᐊᓕᒃ ᐊᑯᓂᐅᓂᖓ ᐅᖃᖅᓯᒪᓗᓂ)
    - ***ᑐᓴᕆᐊᖅᑎᕋᑎᓂᖏᑦ ᑭᐅᔾᔪᑕᐅᓯᒪᔪᕕᓃᑦ ᓄᓇᕗᒻᒥ:*** *ᐊᑯᓂᐅᔪᒧᑦ MPA-ᖑᔪᓄᑦ ᑲᑎᒪᔨᐅᔪᑦ ᐊᐅᓚᕋᑎᔨᒻᒪᕆᑦ ᐊᑐᐊᒐᕋᓛᓕᕆᓂᕐᒧᑦ ᓴᐳᒥᐅᓯᖅᑕᐅᔭᕆᐊᓕᓐᓄᑦ ᒪᓕᑦᑕᐅᔭᕆᐊᖃᖅᑐᕐᑯᑎᖃᐅᖅᑐᑦ ᐃᖅᑲᒥ ᐃᖃᓗᓕᕆᔪᑦ ᑭᒡᓕᖃᖅᑎᑕᐅᓪᓗᑎᑦ. ᒥᓂᔅᑕᒧᑦ ᑎᓕᓯᔾᔪᐅᑎᖓᑎᒎᕆᐊᓕᒃ ᐊᑯᓂᐅᓂᖓ ᐅᖃᖅᓯᒪᓗᓂ) ᓴᐳᔾᔭᐅᕐᑯᓪᓗᒋᑦ ᒪᓕᑦᑕᐅᓲᑦ ᐊᑐᖅᑕᐅᔭᕆᐊᖃᙱᑦᑐᑦ ᑕᕝᕙᓂ ᑭᓯᐊᓂᓕ ᐃᖅᑲᒥ ᐃᖃᓗᒐᓱᐊᕐᓂᖅ ᑎᑎᖅᑕᐅᔭᕆᐊᓕᒃ ᖃᓄᐃᓕᐅᕈᑎᒋᔭᐅᖏᓐᓇᕐᓂᕋᖅᑕᐅᓗᓂ ᐅᕝᕙᓘᓐᓂᑦ ᖃᓄᐃᑦᑑᓂᖏᑦ ᖃᓄᐃᓕᐅᕈᑎᒋᔭᐅᖏᓐᓇᕐᓂᕋᖅᑕᐅᓗᑎᑦ. ᐅᖃᐅᓯᕆᔭᐅᒃᑲᓐᓂᓛᕐᒥᔪᑦ ᐅᑭᐊᑦᓵᖅ 2024-ᒥ ᐃᖃᓗᓕᕆᓂᕐᒧᑦ ᑲᑎᒪᓕᕐᒥᒍᑎᑦ ᓴᓂᑭᓗᐊᕐᒥ ᐅᖃᐅᑕᐅᕐᑯᓪᓗᒋ ᐃᓚᖏᑦ ᑕᒪᒃᑯᐊ ᐊᐱᖅᑯᑏᑦ. ᖃᐅᔨᒪᑦᑎᐊᓛᕐᒥᔪᒍᑦ ᐅᖃᐅᔨᖃᑦᑕᕋᔭᕐᓂᑎᓐᓂᒃ ᓇᓕᐊᓐᓂᑐᐃᓇᖅ ᐱᕙᓪᓕᐊᔪᖅᑲᓕᕐᒪᖔᑦ ᐃᖃᓗᓕᕆᒍᓐᓇᖅᑎᑕᐅᓯᒪᔪᓂᒃ.
- ᐊᐱᖅᑯᑎ ᖃᓂᙳᓛᕈᑎᒥᒃ ᐊᑐᕆᐊᖅᑐᓱᑎᑦ ᐃᖃᓗᒐᓱᐊᕈᓐᓇᐅᑎᓂᑦ ᓇᐃᓴᓐᓯᑖᕐᓂᕐᒧᑦ – ᑲᔪᓯᓂᖃᑦᑎᐊᕈᓐᓇᕐᒪᖔᖅ ᖃᐅᔨᓴᕆᔭᐅᓕᖅᑐᖅ ᒫᓐᓇ, ᖃᓄᖅ ᑭᖑᓪᓕᕐᒥᒃ ᐱᕙᓪᓕᐊᓂᖓᓄᕈᓐᓇᑉᑦ?

- ᖃᓄᐃᓕᐅᕐᓂᖏᑦ ᐊᓯᔾᔨᖅᑕᓯᒪᓗᐊᕈᑎᑦ ᐸᐸᑦᑎᓂᕐᒧᑦ ᐱᓇᓱᐊᒐᕆᐅᔪᒧᑦ, ᐊᓯᐅᔨᒍᓐᓇᖅᑕᐅᒐᔭᕐᓂᖏᖕᓂᒃ ᖃᐅᔨᓴᖑᔭᕆᐊᓕᒃ. ᐅᖃᐅᓯᖃᕆᐊᓖᑦ ᐃᖃᓗᓕᕆᓂᕐᒧᑦ ᐊᐅᓚᑦᑎᔨᓂᒃ ᐊᒻᒪᓗ ᐊᓯᖏᑦ ᐱᓕᕆᖃᑎᒋᔭᐅᓲᑦ ᐃᓱᒪᓕᐅᕈᑕᐅᕐᑯᓪᓗᒍ ᖃᓄᐃᑦᑐᓂᒃ ᓚᐃᓴᓐᓯᑖᕆᐊᖃᕋᔭᕐᒪᖔᕐᒥᒃ, ᖃᓄᖅ ᖃᐅᔨᓴᕐᓂᕐᒦᓚᐅᕐᓗᑎᑦ ᑮᓇᐅᔭᓕᐅᕈᑕᐅᓚᓱᐊᖅᐸᓪᓕᐊᖑᓐᓇᖅᓯᓕᕋᔭᕐᒪᖔᑦ, ᐊᒻᒪᓗ ᐊᑯᓂᐅᔪᒧᑦ ᑕᐅᑐᖑᐊᓚᖃᕐᓗᑎᑦ ᑕᐃᒃᑯᑎᒍᓇᖅ IPCA–ᑎᒍᑦ.
- ***ᑐᓴᕆᐊᖅᑎᕋᑎᓂᖏᑦ ᑭᐅᔾᔪᑎᕕᓃᑦ ᓄᓇᕝᕙᐅᑎᓪᓗᒍ:*** *ᐃᖃᓗᓕᕆᔨᒃᑯᑦ ᐊᒻᒪᓗ ᐃᒪᕐᒥᐅᑕᓕᕆᔨᒃᑯᑦ ᐅᐸᐱᕈᓯᑦᑐᑦ ᓈᒻᒪᑦᑐᓂᑦ ᐊᑐᐊᒐᕋᓛᖃᕆᐊᖃᕐᓂᖓᓂᒃ ᐱᔪᓐᓇᐅᑎᖅᑖᕐᑯᓪᓗᒋᑦ ᓚᐃᓴᓐᓯᑖᕆᔭᑦ ᑕᒪᒃᑮᓐᓄᒃ ᓯᕗᓪᓕᕐᒥᒃ ᑭᖑᓪᓕᕐᒥᓗ ᐱᕙᓪᓕᐊᒍᑎᕐᓂᖏᓐᓂᒃ ᓄᑖᕐᓂᒃ ᐊᒻᒪᓗ ᓴᖅᑭᐸᓪᓕᐊᔪᓂᑦ ᐃᖃᓗᓕᕆᓂᕐᒧᑦ ᐊᑐᐊᒐᕐᒥᒃ ᓴᓂᑭᓗᐊᕐᒧᑦ, ᐊᑐᕐᓗᑎᑦ ᓄᓇᖅᑳᖅᓯᒪᔪᑦ ᑕᒪᐃᓐᓂ ᐃᖃᓗᒐᓯᐊᕐᓂᕐᒧᑦ ᓚᐃᓴᓐᓯᓕᕆᓂᖅ ᐊᑐᐊᒐᕋᓛᖏᑦ. ᓚᐃᓴᓐᓯᐅᔪᑦ ᖃᓄᐃᑑᓂᖓᓄᑦ ᐊᓯᔾᔨᕋᔭᖕᒋᒻᒪᑦ ᓅᐸᓪᓕᐊᑎᓪᓗᒋᑦ ᐱᕙᓪᓕᐊᒍᑎᒋᔭᐅᓯᒪᓂᖏᖕᓂᒃ ᑕᓪᓕᒪᑦ ᐊᕐᕋᒍᒐᔭᖅᑐᓄᑦ ᒥᓂᒻᑕᑉ ᑎᓕᓯᔪᑎᖓᑎᒍᖅᑎᓪᓗᒋᑦ MPA, ᐊᐱᖅᑯᑎ ᓚᐃᓴᓐᓯᑦ ᖃᓄᐃᑑᓂᖏᓐᓂᒃ ᐊᒻᒪᓗ ᐊᔾᔨᒌᕐᓴᐃᓇᒻᒪᖔᑦ ᖃᓄᐃᓕᐅᕈᑎᒋᔭᐅᖏᓐᓇᖅᑐᒧᑦ ᐋᖅᑭᑦᑕᐅᔭᕆᐊᖃᕋᔭᕐᒥᔪᑦ.*

ᐃᐳᕈᓪᒥ ᑲᑎᒪᓂᖅ

- ᐊᐱᖅᑯᑎ ᖃᐅᔨᓴᖅᑏᑦ ᑎᑎᖅᑲᖅᑖᕆᐊᖃᕈᑎᑦ ᓄᓇᓕᐅᔪᒥ ᑐᒃᓯᕋᕋᐃᒻᒪᑕ ᐊᕕᑦᑐᖅᓯᒪᓂᖓ 52 ᖃᐅᔨᓴᕈᓐᓇᐅᑎᒥᒃ ᓚᐃᓴᓐᓯᒥᒃ?
  - ᑭᐅᔾᔪᑎ: ᐃ’, ᐃᑲᔪᖅᑐᐃᔾᔪᑎ ᑎᑎᖅᑲᒥᒃ ᐱᔭᕆᐊᓖᑎ, ᖃᐅᔨᓴᖅᑏᑦ ᐅᓂᒃᑳᓕᐅᕆᐊᖃᕐᒥᔫᒐᓗᐊᑦ ᐃᖅᑲᓇᐃᔾᕕᓂᕐᒥᓂᒃ, ᑕᐃᒪᐃᑦᓴᐃᓐᓇᕆᐊᖃᖕᒋᒃᑲᓗᐊᖅᑐᑦ ᑭᓯᐊᓂ.
- ᐊᐱᖅᑯᑎ ᓚᐃᓴᓐᓯᑖᖅᑎᑦᑎᓂᐅᕋᑖᓚᐅᖅᑐᒧᑦ – ᖃᐅᔨᓴᕈᓐᓇᐅᑏᑦ ᓚᐃᓴᓐᓯᑦ ᑐᓂᔭᐅᓯᒪᔪᑦ ᑕᓪᓕᒪᑦ ᐊᕐᕌᒍᓚᐅᖅᑐᓂᑦ, ᖃᐅᔨᓴᕈᓐᓇᓂᕐᒧᑦ ᓚᐃᓴᓐᓯᑦ ᑐᓂᔭᐅᔪᑦ ᑕᓪᓗᕈᓐᓇᓄᑦ ᐊᒻᒪᓗ ᖁᖅᓱᔪᑦ ᐱᔭᐅᖃᑦᑕᕐᓂᖏᑦ 2023/2024–ᒥ. ᑭᓯ ᐊᔾᔨᒋᙱᓚᐃᑦ ᖃᐅᔨᓴᖑᓂᖏᑦ ᐊᒻᒪᓗ ᖃᓪᓗᓇᕐᔨᖕᒐᑦ ᖃᐅᔨᓴᐅᓯᖏᑎᒍᑦ ᓚᐃᓴᓐᓯᐅᔪᑦ ᖃᐅᔨᓴᕈᓐᓇᐅᑏᑦ, ᐊᒻᒪᓗ ᑲᔪᓯᓂᖃᕈᓐᓇᐹᑦ MPA–ᑎᒍᑦ? ᐊᒻᒪᓗ ᖃᓄᐃᓕᐅᓕᖅᐸᑦ ᓚᐃᓴᓐᓯᑖᕐᓱᐊᓂᖏᑦ?
  - ᓚᐃᓴᓐᓯᐅᔪᑦ ᑐᓂᔭᐅᓯᒪᓕᖅᑐᑦ ᓴᓂᑭᓗᐊᕐᒧᑦ ᑭᓯᐊᓂᓕ ᖃᓪᓗᓇᕐᔨᖕᒐᑦ ᖃᐅᔨᓴᕈᓐᓇᐅᑕᐅᓂᖓᓄᑦ, ᓄᓇᓕᐅᐅᔪᖅ ᐃᖃᓗᒐᓯᐊᖃᑦᑕᐸᓪᓕᐊᙱᓐᓇᒥᒃ ᓱᓕ. ᒫᓐᓇᐅᔪᖅ ᓚᐃᓴᓐᓯᑦ ᑐᑭᓯᒋᐊᖅᑎᑦᑎᔪᓐᓇᑐᑦ ᐃᖃᓗᓕᕆᓂᕐᒥᒃ. ᐃᖅᑲᓇᐃᔭᖃᑎᑏᒋᐊᓖᑦ ᖃᐅᔨᒪᓇᑦᑎᐊᖅᑯᓪᓗᒍ ᑕᒪᓐᓇ ᑲᔪᓯᓂᖃᖅᐸᓪᓕᐊᓂᐊᕐᒪᑦ – ᖃᐅᔨᓴᕐᓂᒥᑦ ᖃᐅᔨᒪᔭᑐᖃᕆᐊᓕᖅ ᐃᑲᔪᖅᓯᕈᒪᒍᓂᑦ ᐃᖃᓗᓕᕆᓂᑉᒥᑦ, ᐊᒻᒪᓗ, ᓈᒻᒪᑐᖃᕈᕕᑦ ᐊᕕᑦᑐᓯᒪᕐᒧᖅ 2-ᒨᑐᐃᓐᓇᕆᐊᓕᒃ ᐊᒻᒪᓗ ᐊᓪᓗᓗᕈᒃ ᐊᕕᑦᑐᓯᒧᔪᖅ 1-ᖓᓃᑦᑯᖅ.
- ᐊᐃᖅᓱᑎᒃ ᐱᔾᔪᑎᒋᓪᓗᒍᒃ ᐃᓱᒫᓗᑎᒃ ᒥᑦᓵᓄᑦ ᐆᒪᔪᕐᓂᒃ - ᐊᒻᒪᓗᒃ-ᐅᑎᖅᑎᓯᓂᒃ ᐃᕐᑳᔭᕐᓂᒧᑦ ᓚᐃᓴᓐᓯᖏᑦ ᐊᒻᒪᓗ ᒪᓕᒐᖅᑎᑕᐅᒻᒪᖔᑦ; ᐊᖏᕈᑎᒻᒥᐅᖏᑦᑐᖅ ᐃᖃᓗᕐᓂᒃ ᐊᒻᒪᓗ ᐅᑎᖅᑎᓯᓂᖅ
  - ᑭᐅᕈᑎᒃ: ᖃᐅᔨᒪᓪᓗᐊᖏᑦᑐᖓ ᐃᓘᓐᓂᖏᓐᓂᑦ ᓚᐃᓴ-ᓯᐅᑦ ᐊᒻᒪᓗ ᖃᐅᔨᓴᕐᓂᖅ ᑭᓯᐊᓂ ᐃᒪᐃᑐᐃᓐᓇᕆᐊᓕᒃ ᓴᒃᑯᑕᐅᓗᓂ ᖃᐅᔨᓴᖅᑕᐅᒃᐸᑦ ᓯᓇᓄᑭᐊᖅ ᐱᔾᔪᑎᒧᑦ.
- ᐊᐱᖅᓱᑎᑦ ᕿᐸᓗᒃ ᐃᓗᐊᓂᑦ (ᓇᐃᑦᑐᒃ, ᐊᑯᓃᑦᑐᑯᑦ ᐃᓗᐅᓂᑦ ᐃᓚᒋᔭᐅᖏᓪᓗᓂᑦ (MPA)-ᑯᓂᑦ ᓄᓇᖕᖑᐊᖓᓂᖅ ᒥᑭᓗᐊᕐᓂᖓᓄᑦ ᐊᒻᒪᓗ <ᐃ) ᖃᐃᔨᑎᑦᓯᓗᑎᒃ ᐊᒻᒨᒪᔪᕐᓂᑦ ᐊᒻᒪᓗ ᖁᖅᓱᔫᓂᑦ ᐃᖃᓗᓕᕆᑐᐃᓐᓇᒋᐊᓕᕐᒧᑦ; ᓴᐳᔾᔭᐅᓯᒪᔪᓐᓃᒐᔭᖕᖏᑐᖅ ᐃᒪᓐᓂᑦ ᐊᒻᒪᓗ ᑖᓐᓇ ᐃᓱᒫᓗᓐᓂᐳᖅ
  - ᑭᐅᕆᓂᖅ: ᑖᓐᓇ ᐃᓱᒪᖅᓱᓕᐅᕈᑎᐅᕈᓐᓇᑐᖅ ᐊᑯᓂᐅᑎᒋᒧᒻᒥᑦ ᑕᐅᑐᒃᑐᑦᑯᑦ ᕿᑭᖅᑕᐃᑯᓐᓂᑦ.
- ᐅᖃᓕᒪᐃᑦ ᐱᓯᒪᔪᒃ ᐃᓄᒻᒪᕆᒻᒥᖅ ᖃᓄᑦ ᐃᓄᐃᑦ ᐃᓕᖅᑯᓯᖏᓐᓂᑦ ᖃᐅᔨᒪᔭᑐᖃᕐᓂᑦ ᐱᒍᒪᕆᐊᓪᓚᑐᑦ ᐃᓚᓕᐅᑎᓯᒪᔪᒻᒥᑦ ᐃᓱᒪᖅᓱᓯᐅᓐᓂᒧᑦ ᐊᒻᒪᓗ ᒪᖃᐃᑦᑏᑦ ᒪᓕᒐᖏᓐᓂᑦ ᐱᑕᖃᑦᑎᓯᓪᓗᑎᒃ ᐱᔭᕇᓯᒪᖅᓱᐊᕐᒥᑦ ᐊᕐᔨᖑᐊᕐᒥᖅ ᐆᒪᔪᐃᖅ ᖃᑦᓯᐅᓂᖏᑦ ᐊᒻᒪᓗ ᐆᒪᔪᑦ ᓇᔪᒐᕐᒥᓂᑦ
  - ᑭᐅᕆᓂᖅ: ᐃᓚᒋᔭᐅᖃᑕᐅᕈᒪᔪᖅ ᐃᓱᒪᖅᓱᓂᕐᒧᑦ ᖃᓄᑦ ᐱᐅᔪᒃᑰᕈᓐᓇᒪᖕᒐᑦ, ᑖᑦᓯᒥᖓ ᐱᒍᓂᒃᑯᑦ ᓇᒻᒥᓂᖃᕐᓂᒥᑦ ᐊᑐᑐᐃᓐᓇᓚᖓᔪᕐᒥᑦ ᓄᓇᖅᑲᑎᕈᓄᑦ ᐊᒻᒪᓗ ᑖᑦᓯᒥᖓ ᐊᒥᖅᑳᕆᓗᑎᒃ ᑐᑭᓯᕆᕐᕕᒥᑦ ᐊᑐᖅᑕᐅᕈᓐᓇᑐᒥᑦ

ᐱᔪᓐᓇᐅᑏᑦ ᐊᑖᕈᑦ ᓄᓇᕗᒻᒥᑦ ᐊᖏᕈᑎᒃ, ᒪᓕᒐᖅ ᐊᒻᒪᓗ ᑭᓇᐅᔭᓕᕆᓃᑦ ᓅᕕᒻᐱᕆᒻᒥᑦ ᑲᑎᒪᓂᖅ

- ᐃᓱᒪᖅᓱᓂᖅ ᐱᔾᔪᑎᖓ ᓴᐳᔾᔭᐅᓯᒪᔪᖅ ᐱᔪᓐᓇᐅᑏᑦ ᓴᐳᒥᔭᐅᕗᑦ ᐊᑖᑦ ᓄᓇᕗᒻᒥ ᐊᖏᕈᑎᒃ, ᐃᓚᐅᖃᑕᐅᕐᓗᓂᒃ ᐃᓕᕐᕌᓯᒃᑯᑦ ᒪᖃᐃᓐᓂᖅ ᐱᔪᓐᓇᐅᑏᑦ

- ᐃᓱᒪᖅᓱᓂᖅ ᐱᔾᔪᑎᖓ ᐃᓄᐃᑦ ᐊᑦᑐᐊᓂᓖᑦ ᐊᒻᒪᓗ ᐱᔪᓐᓇᐅᑏᑦ ᐊᖏᕈᑎᖏᑦ ᐊᖏᕈᑕᐅᕋᓱᐊᓚᐅᖅᑐᑦ ᐃᒪᐃᓐᓂᖓ
- ᐃᐱᖅᓲᑎᑦ ᐃᒪᐃᕐᑯᔭᐅᖅᐸᑕ ᐊᑐᓕᖅᑎᑕᐅᓕᖅᐸᑦ (MPA)-ᑯᓂᒃ ᑎᒃᑯᐊᑕᕕᓂᖅ
  - ᑭᐅᓇᓂᖅ: ᐊᔾᔨᐅᖏᑦᑐᖅ ᐱᔭᕋᖓ ᐃᓱᒪᓕᐅᓇᓂᐊᑦ ᐱᔾᔪᑎᖓ ᐊᓯᖏᑦ ᐊᑐᐃᓐᓇᐅᑎᑕᐅᔪᑦ ᐊᑐᐃᓐᓇᐅᑎᑕᐅᔪᑦ ᐊᑐᓕᕐᑯᔭᐅᔪᕕᓃᑦ, ᐱᔾᔪᑎᖓ ᓄᓇᓕᐅᑦ ᐱᔪᒪᓂᖏᑦ ᐊᒻᒪᓗ ᓈᓚᑦᑎᐅᕈᓐᓇᓂᖏᑦ.
  -

ᐊᐃᐸᔭᓖᒥᑦ ᑲᑎᒪᓂᖅ

- ᐊᐃᖅᓲᑎᒃ ᐊᖑᓇᓱᒍᓯᑐᖅᑲᒃᑯᑦ ᐊᒃᑐᐊᖅᑲᑦᑕᐅᑎᑦᓯᐊᖅᐊᑕ, ᐱᔪᓐᓇᖅᑎᑕᐅᓇᕙᖅᐹ?
  - ᑭᐅᕈᑎᒃ: ᐋ, ᐃᓕᕐᑯᓯᒃᑯᑦ ᒪᖅᑲᐃᓐᓂᖅᑲᕈᓐᓇᑐᖅ ᐃᓗᐊᕈᑦ (MPA)-ᑯᑎᕈᑦ
  - ᐅᑎᕝᕕᓇᓪᓗᕈ ᐊᐱᖅᓱᑎᒃ: ᑕᐃᔭᐅᓇᓖᖅᑲ ᐃᓕᕐᑯᓯᒃᑯᑦ ᒪᖅᑲᐃᓐᓂ? ᓄᓇᖅᑲᕐᑲᓯᒪᔪᑦ ᐃᓄᐃᖅ ᐱᕋᓱᐊᒻᒪᓇᖅᑲᑦᑕᖅᑐᑦ ᓱᓇ ᐃᓕᕐᑯᓯᓪᓚᓇᐅᕐᒪᖔᑦ ᒪᖅᑲᐃᓐᓂᑯᑦ ᐆᑦᑐᑎᖅᑲᖅᓱᑎᒃ ᐱᑕᖅᑲᖕᖏᑐᒥᑦ, ᑭᓯᐊᓂᒃ ᐃᓛᓐᓂᑯᑦ ᑖᒃᑯᐊ ᓇᓗᓇᐃᓇᓂᖏᑦ ᑐᑭᖅᑲᑦᓯᐊᖅᑲᑦᑕᖏᑦᑐᑦ
    - ᐅᑎᒋᕝᕕᖅᑲᕐᓂᒃ ᑭᐅᕈᑎᒃ: ᐱᒧᓐᓇᐅᑏᑦ ᐊᑖᕈᑦ ᓄᓇᕗᒻᒥ ᐊᖏᕈᑎᖅ ᐱᔾᔪᑎᓇᓗᒋᒃ ᑐᑭᓯᒪᔭᕐᒥᑎᒍᑦ ᐊᖏᕈᑎᒃ.

ᓴᓂᑭᓗᐊᖅ ᑕᑯᓐᓇᖑᐊᖅᑕᖏᑦ ᐊᒻᒪᓗ ᓯᕗᓪᓕᐅᔨᒋᐊᓕᖏᑦ

ᓈᕕᒻᐱᓇᒻᒥ ᑲᑎᒪᓂᖅ

- ᐊᐱᖅᓲᑎᒃ ᐱᔾᔪᑎᒋᓪᓗᒍᑦ ᐊᔾᔨᐅᖏᑦᑐᑦ ᐃᓇᐅᔪᑦ ᐊᒻᒪᓗ ᐊᑦᑐᐊᓂᓖᑦ ᑖᒃᑯᓂᖓ ᐃᓂᐅᔪᓐᓂᑦ-ᓱᓇᐃᑦ ᐱᔾᔪᑎᐅᒻᒪᖔᑕ ᑲᔪᓯᔪᓐᓇᓗᑎᒃ ᑕᓪᓕᒪᓂᑦ ᐊᕐᕌᓐᓂᑦ ᓴᐳᒻᒥᔪᑎᒃ?
  - ᑭᐅᓇᓂᖅ: ᓱᓂᑐᐃᓐᓇᓂᑦ ᐱᔭᕋᐃᑦ ᑕᐃᒪᐃᓖᖅᑐᑦ ᐊᑕᐅᓯᕐᒥᑦ ᐊᕐᕌᕐᒥᑦ ᓯᕗᓂᕐᒥᑦ ᑲᔪᓯᓖᖅᑐᖅ
- ᐃᓱᒪᓕᐅᓇᓂᖅ ᐊᒻᒪᓗ ᓯᕗᓪᓕᐅᔨᓂᖅ ᐱᔭᐅᓯᑦᓴᐅᑎᓇᔪᖅ ᓄᓇᕐᒥᑦ ᓴᓂᑎᓗᐊᕐᒥᑦ
- ᐃᓱᒪᓕᐅᓇᓂᖅ ᐊᑦᑐᐊᓂᑯᒃ ᐃᓚᖅᑲᕐᓗᑎᒃ ᐊᓪᓚᓂᒃ ᐊᒻᒪᓗ ᓄᓇᕕᒻᒥ ᓄᓇᓕᐅᕈᖏᑦ, ᐊᓐᒪᓗ ᐊᖏᓂᖅᓴᖅ ᑕᒥᐅᔭᔪᐊᒥᑦ ᐆᒪᓂᖅᑲᖅᑐᖅ ᓇᔪᒐᕐᒥᓂᑦ
- ᐊᖏᕈᑎᖅ ᓴᓂᑭᓗᐊᖅ ᕿᑭᖅᑕᐃᑦ ᐸᕐᓇᑎᑦᓯᔨᑦ ᑲᑎᒪᔨᐊᒍᖏᑦ ᐃᓕᒋᔭᐅᔪᑦ ᑭᓪᓕᖅᑲᕐᕕᒥᑦ ᐊᕐᕌᒍᒃ (2022)-ᒥᒃ (QIA)-ᑯᓂᑦ “ᐊᕕᒃᑐᓯᒪᔪᓐᓂ ᐊᓯᐸᑦᑕᐃᓕᒪᓂᖅ” ᒪᓕᑦᑎᐊᖅᑐᖅ ᑭᒡᓕᐊᓂᑦ ᓄᓇᓖᑦ ᓴᐳᔾᔨᔪᒪᖔᑕ ᕿᑭᖅᑕᓂᑦ.
- ᐃᓱᒪᕐᓯᐅᕐᓂᑯᑦ, ᐅᖅᑲᐅᓯᑦᓴᐃᑦ ᐊᒻᒪᓗ ᑭᑎᑦᓯᓂᒃᑯᑦ ᑭᐅᔾᔪᑏᑦ ᓄᓇᓕᕐᒥᑦ ᐃᓕᒋᔭᐅᔪᑦ ᓇᓗᓇᐃᓇᓗᑎᒃ ᐅᓂᒻᒥᓱᓐᓂᑯᑦ ᒪᓕᐅᑎᓈᑦᑐᑯᑦ ᓱᓇᐅᒃᑯᑏᑦ ᐊᒻᒪᓗ ᐃᑲᔪᖅᓯᓂᖅ:
  - ᐃᓪᓗᕐᑯᑎᓐᓂᑦ ᐊᑐᑦᑕᐅᕙᑦᑐᓂᑦ ᐊᑐᖅᑐᑦ
  - ᒥᑯᔫᑎᓂᑦ ᐊᐅᓚᐅᑎᓐᓂᑦ ᓴᓇᕕᑦ/ᑭᓇᑐᐃᓐᓇᑯᓐᓄᑦ ᓴᓇᕕᒃ
  - ᐊᕐᕐᑯᑎ, ᐊᕐᕐᑯᑏᑦ ᐊᒻᒪᓗ ᐃᓪᓗᐊᐋᑦ ᓄᓇᓕᓐᓂᑦ
  - ᓄᓇᓕᐅᑦ ᕐᑯᐊᒃᑯ?ᐊᓗᖓ ᐊᒻᒪᓗ ᐱᕙᓪᓕᐊᓃᑦ ᐱᕈᖅᑐᓂᑦ ᐃᓚᖅᑲᖅᑐᖅ ᑮᓇᐅᔭᓕᓇᓂᕐᒧᑦ ᐊᐅᓚᑎᓕᓪᓗᓇᑦ
  - ᒪᕐᕉᑉ ᑎᒻᒥᔫᒃ ᐋᕐᕿᑕᐅᓯᒪᔪᒃᑯᑦ ᑖᕗᖓ ᐊᒻᒪᓗ ᑖᕙᖓᑦ ᐃᖅᑲᓗᐃᒥᑦ ᐱᓇᓱᐊᕈᓯᑕᒫᑦ
  - ᒥᖅᓱᕕᖅ
  - ᐃᑲᔪᖅᓯᓂᖅ (SIKU)-ᒥᑦ

ᐊᐃᐸᔭᓕᒻᒥᑦ ᑲᑎᒪᓂᖅ

- ᐅᖅᑲᐅᓯᑦᓴᖅ ᖃᓄᖅ ᐱᐅᓂᖏᑦ ᓲᕐᓗ ᑮᓇᐅᔭᑦ, ᑎᑎᕋᖅᓯᒪᔪᑦ ᐊᒻᒪ ᐆᒃᑐᕋᐅᑎᑦ ᐊᔪᕐᓇᖅᑐᑦ ᓇᓕᒧᑏᒃᑎᒋᐊᒃᓴᖅ ᐃᓄᐃᑦ ᐃᓕᖅᑯᓯᖏᓐᓄᑦ ᐱᒻᒪᓇᐅᒋᔭᐅᔪᓄᑦ ᐱᐅᖅᓱᐅᕐᓂᕐᒧᑦ, ᐱᓗᐊᖅᑐᒥᑦ ᐃᐸᐱᓂᐊᕐᓂᑯᑦ, ᖃᐅᔨᓐᓂᑯᑦ, ᐊᒻᒪᓗ ᐅᐸᐱᓂᒃᑯᑦ. ᑖᓐᓇ ᐊᑯᓐᓂᖓ ᒪᕐᕉᒃ ᓄᓇᕐᔪᐊᑦᑕ ᑕᐅᑐᖕᓂᖏᑦ ᓇᓂᔭᐅᔭᕆᐊᓕᑦ ᓯᕗᒻᒧᑦ ᐃᖏᕐᕋᓗᑎᒃ.
- ᐅᖅᑲᐅᓯᑦᓴᐃᑦ ᖃᓄᑦ (DFO)-ᑯᑦ ᑐᑭᓯᒪᖏᑦᑑᒪᖓᓴ ᐃᓄᐃᑦ ᐱᒻᒪᓇᐅᑎᑕᖏᑦ ᐊᒻᒪᓗ ᑕᒐᑕᒐ ᐱᓕᓇᓗᒋᑦ ᑐᑭᓯᒪᖏᑦᑕᖏᑦ ᐃᓕᑕᒋᔭᐅᓂᖓᓐᓄᐊᖏᑦᑐᖅ ᐃᓄᐃᑦ ᐊᔪᖕᖏᓯᐊᕐᓂᒃᑯᑦ ᐊᒻᒪᓗ ᖃᐅᔨᒪᔭᑐᖃᕐᑯᑦ, ᐊᐅᓚᑕᐅᓗᐊᖅᑐᑦ ᐊᒻᒪᓗ ᒪᓕᒐᖃᓗᐊᖅᑐᖅ ᖃᓪᓗᓈᑦ ᓄᓇᖓᓂᑦ ᐱᒻᒪᓇᐅᑎᑕᖏᑦ.

- ᑭᐅᔪᒃ: ᓂᕆᐅᒋᔭᖃᕐᓂᖅ ᐱᕙᓪᓕᐊᓂᕐᒥᑦ ᑐᑭᒧᐊᑦᓯᐊᓂᕐᒥᑦ, ᓇᓗᓇᐃᖅᓯᓂᖅ ᐊᕗᖓᑲᓐᓚᕐᒪᕆᐊᓗᒃ ᑲᔪᓯᔪᓐᓇᕐᓂᖓᓂᒃ, ᑭᓯᐊᓂᑦ ᐱᕙᓪᓕᐊᔪᑦ ᐱᓇᓱᐊᕋᑦᓴᓂᑦ ᓴᕐᕿᑎᖅᓯᕙᓪᓕᐊᓗᑎᒃ ᐅᑭᐅᖅᑕᖅᑐᒻᒥᑦ ᐃᓱᒪᓕᐅᕆᑭᑎᐅᓂᐊᖅᑐᓂᑦ.
- ᐅᑎᕆᐊᕝᕕᕆᓪᓗᑭᒃ ᐊᐱᖅᓱᑎᒃ ᐅᖃᐅᓯᕆᔭᐅᕐᖃᒥᕐᒧᑦ: (DFO)-ᑯᑦ ᓱᓕᒻᒪᕆᑦᑐᑯᑦ ᐱᓇᒧᐊᖃᑎᖃᓛᕐᖃᑦ ᐃᓄᓐᓂᑦ?
  - ᑭᐅᔪᖅ: ᐋ, ᐱᓗᐊᖅᑕᐅᕗᒃ ᐱᓇᓱᐊᖃᑎᖃᕐᓗᓂᑦ ᐃᓄᓐᓂᑦ, ᐊᒻᒪᓗ ᐱᓇᓱᐊᓕᕐᓗᑎᒃ ᑐᕋᕆᓗᒍ ᐊᐅᓚᓂᖃᑦᓯᐊᑐᖅᓄᓇᐅᔪᖅ ᐅᑭᐅᖅᑕᖅᑐᒥ. ᑭᓯᐊᓂᑦ ᑕᒐᑕᒐ ᐱᓇᓱᐊᖃᑎᖃᖅᐳᕈᑦ ᑲᕙᒪᑐᖃᖅᑯᑦ ᓴᓇᐅᑎᖏᓐᓂᑦ, ᑐᕋᒐᖃᖅᐳᑦ ᐃᓄᓐᓂᒃ-ᐊᐅᓚᑕᐅᔪᓂᒃ.
- ᑖᓐᓇ ᐊᖏᔪᕐᒥ ᑕᑯᓐᓇᖑᐊᕐᓗᒍᒃ ᐊᐱᖅᓱᑎᒃ ᐆᒧᖓ ‘ᓱᓇᑐᐃᓐᓇᐃᑦ ᓈᒻᒪᔭᒍᓐᓇᐃᕐᑲᑦ’ ᐱᔾᔪᑎᓕᕐᓗᒍᒃ ᓄᑖᕈᖅᑎᑕᐅᓂᖓ ᑕᓯᐅᕐᔪᐊᖅ, ᑐᑭᓯᒃᑲᓐᓂᓇᐊᓪᓚᒍᒪᔪᑦ ᐊᒻᒪᓗ ᐅᕐᑲᕕᐅᑦᑲᓂᕐᓗᑎᒃ ᖃᐅᔨᓴᖅᑎᑯᓐᓂ ᑖᑦᓯᒧᖓ
  - ᑭᐅᔪᒃ ᐃᓄᐃᑦ ᒥᑎᓕᒻᒥᐅᕐᑯᖏᑦ: ᐋ, ᓱᒃᑲᕙᓪᓂᐊᔪᖅ ᑭᓯᐊᓂᑦ ᖃᐅᔨᒪᓐᓇᖏᑦᑐᑦ ᖃᓄᐃᓪᓗᐊᑎᓇᔪᕐᒥᒃ ᓯᒃᑯᕙᓪᓕᐊᒪᖔᑦ
- ᐊᑐᕐᓂᖅ ᐅᓇᒻᒥᓱᕐᓂᑯᑦ (SIKU)-ᖃᓇᑕᐅᔾᐱᖓᓂᑦ ᖃᐅᔨᒃᑲᐃᓗᓂᑦ (MPA’s)-ᑯᑦ ᑎᒃᑯᐊᑕᕕᓂᖓ ᐊᒻᒪᓗ ᐊᑐᓕᖅᑎᑕᖏᑦ

ᓄᓇᐅᑉ ᖃᖓᓂᑦ ᓴᐳᒻᒥᕈᑎᖅ ᒪᐅᓇᒃ ᐃᓄᐃᑦ ᓴᐳᔾᔨᔪᖅ ᐊᒻᒪᓗ ᐊᓯᐸᑦᑕᐃᓕᒪᓂᖅ ᐃᓂᖓ

ᓄᓇᐅᑉ ᖃᖓᓂᑦ ᓴᐳᒻᒥᕈᑎᖅ (QIA)-ᑯᓄᑦ ᐊᐅᓚᑕᖅ ᐱᕙᓪᓕᐊᑎᑦᓯᓂᒃᑯᑦ ᐃᑲᔫᑎᒥᑦ ᐱᓯᒪᔪᖅ (ECCC)-ᑯᓂᑦ. ᐅᓂᒃᑳᓂᖃᓚᐅᕐᑯ ᐊᒻᒪᓗ ᐃᓯᒪᖅᓱᓯᐅᓚᐅᕐᑯᑦ ᓄᓇᐅᑉ ᖃᖓᓂᑦ ᐱᕙᓪᓕᐊᓂᒃᑯᑦ. ᑭᓯᐊᓂ ᑖᓐᓇ ᐅᓂᒃᑳᒃ ᐱᕙᓪᓕᐊᔪᒃ ᐃᒪᕐᒥᐅᑕᕐᓂᑦ ᐱᕙᓪᓕᐊᓂᖅ ᒪᐃᓇ (DFO)-ᑯᑦ ᐊᑕᒍᑦ ᑕᓇᐅᕐᓂᐊᓂᖅ ᒪᓕᒐᖅ.

ᓅᕕᒻᐱᓈ ᑲᑎᒪᓂᖅ

- ᑲᑎᒪᔨᐊᕈᑦ ᐃᓚᐅᔪᑦ᐀ ᑕᑯᑎᑦᓯᓚᐅᕐᑯᓴᖕᖏᔪᒻᒥᑦ ᐃᑲᔪᖅᓯᓂᒃᑯᑦ ᓄᓇᐅᑉ ᖃᖓᓂᑦ ᓴᐳᒻᔨᕋᓱᐅᕐᓂᖅ ᐃᓄᐃᑦ ᓴᐳᔾᔨᔪᑦ ᐊᒻᒪᓗ ᐊᓯᐸᑦᑕᐃᓕᓂ ᐃᓂᖓ (IPCA)-ᑯᑦ.
- ᐊᐱᖅᓱᑎᒃ ᐃᒪᐃᑉᐸᑦ ᓴᓂᑭᓗᐊᕐᒥᐅᑦ ᓄᕐᖃᐃᓇᑉᐸᓴ ᐱᔪᓐᓇᐅᑎᓇᐊᒻᓇᓂᒃ ᓴᕐᕿᑎᑦᓯᕈᒪᕈᑎᒃ (IIPCA)-ᑯᓂᑦ?
  - ᑭᐅᔪᒃ (QIA)-ᑯᓃᑦᑐᖅ; (QIA)-ᑯᑦ ᑕᑯᑦᓴᐅᓚᐅᖅᑐᑦ ᐅᓂᒻᒥᓇᔭᕐᒥᓂᑦ (IPCA)-ᑯᓂᑦ ᓄᕐᖃᐃᓐᓇᖃᓛᖕᖏᑐᖅ ᐱᔪᓐᓇᐅᑎᒻᒥᑦ ᐃᓄᖕᓄᑦ ᓴᕐᕿᑎᑦᓯᓂᕐᒥᑦ (IPCA)-ᒥᑦ.

ᐊᐃᑉᔭᓖ ᑲᑎᒪᓂᖅ

- ᐊᐱᖅᓱᑎᒃ ᐆᒥᖓ ᐃᒪᐃᑉᐸᑦ ᖁᑦᓚᓇᔭᕐᓂᐊᓂᖅ ᐊᒻᒪᓗ ᑐᐊᐸᒃᓂᑦ ᐱᑖᕈᓐᓇᓂᒃ ᑲᔪᓯᓇᐅᒫᕐᖃᑦ?
  - ᑭᐅᔪᖅ (QIA)-ᑯᓂᑦ: ᖁᑦᓚᓴᔭᕐᓂᐊᓂᖅ ᓴᐳᔾᔭᐅᕗᖅ ᐊᑖᕈᖅ ᓄᓇᕗᒻᒥ ᐊᖏᕈᑎᒃ, ᐋᑐᐊᐸᒃ, ᐊᑐᓕᖅᑕᐅᐸᑦ, ᐋ, ᑭᓯᐊᓂᖅ ᐊᕐᕋᑎᖏᑦ ᐊᑐᒍᓐᓇᓂᖓᐊᐸᓗᓇᑦ ᐅᔭᕋᓐᓂᐊᕕᖏᑦ ᐃᓱᒪᒋᔭᐅᓇᐊᖃᕋᔭᖅᑐᖅ –ᐃᓱᒪᓕᐅᓇᕈᑕᐅᓇᐊᖃᕋᔭᖅᑐᖅ ᐊᐅᓚᑦᓯᔨᓐᓂ ᑲᑎᒪᔨᐊᕈᓐᓂᑦ ᐃᓚᖃᕐᓗᑎᒃ - ᑭᓯᐊᓂᑦ ᐃᑭᑦᑑᑲᐃᕐᑯᔨᖕᖏᑐᖅ ᓇᓪᓕᐊᓂᑐᐃᓐᓇᖅ ᓴᓂᑎᓗᐊᕐᓯ.
- ᐅᓇᒻᒥᕐᓂᖅ ᓈᑦᓯᓂᒃᑯᑦ ᐃᓚᐃᓐᓇᖏᓐᓂᑦ ᑯᐃᓐ ᑭᒡᒐᖅᑐᑦᑎᖓᑕᑦ ᓄᓇᖓᓂᑦ ᖃᒪᓚᒃᑯᓐᓄᑦ ᓴᒃᒥᓂᓇᔭᐅᓂᐊᖅᑎᓪᓗᒍᒃ ᐊᕐᕋᑎᓐᓂᑦ ᐊᕐᕿᓱᖅᑕᐅᑐᐃᓐᓇᓇᐊᓖᑦ ᓴᓂᑭᓗᐊᖅ ᖃᒪᓚᒃᑯᖏᓪᓄᑦ
- ᑭᐅᔪᒃ: ᐃᒪᐃᑉᐸᑦ ᐆᒥᖓ ᐃᓄᐃᑦ - ᓇᒻᒥᓂᖓ ᓄᓇᖅ?
  - ᑭᐅᔪᖅ:ᐃᒪᐃᑉᐸᑦ ᐆᒥᖓ ᐃᓄᐃᑦ-ᓇᒻᒥᓂᖓ ᓄᓇᖅ, ᐅᖃᖃᑎᓈᖅᐳᑦ ᐊᑯᓐᓂᖓᓂᑦ ᐃᓄᐃᑦ ᐊᒻᒪᓗ (QIA)-ᑯᑦ, ᑭᓯᐊᓂᑦ ᐃᒪᐃᑉᐸᑦ ᑰᖅ ᐃᖃᓗᐃᑦ-ᐊᑯᓂᑦ ᐆᒪᖕᖏᓐᓇᐸᑕ, ᐊᓯᖏᑦ ᐱᓕᕆᕝᕕᑦ (ᐃᒪᐅᑎᓪᓗᒍᑦ (DFO)-ᑯᑦ) ᐃᒪᒋᔭᐅᖃᑕᐅᓇᐊᖃᕋᔭᖅᑐ. ᐃᓕᑕᕐᓯᑎᒃ ᑖᓐᓇ ᐃᓱᒪᕐᓴᓕᐊᓇᖃᖅᐳᖅ ᐊᑐᑲᐃᓐᓇᖃᑦᑕᑦᑐᖅ ᑲᐃᓐᓈᐱᒃ ᐊᒻᒪᓗ ᐅᑎᓇᐊᕝᕕᒃ ᑭᐅᕈᑎᓐᓂᑦ ᐱᔭᐅᔪᒪᕗᑦ ᐊᐱᖅᓱᑎᖃᕐᓂᑯᑦ.

ᐊᓯᖏᑦ ᐃᓱᒪᓕᐊᕈᑎᕐᓴᐃᑦ

ᐱᑕᕐᑲᒃᑲᓐᓂᓚᐅᖅᑐᖅ ᐊᐱᖅᓴᓱᑎᕐᓴᓂᑦ ᐊᒻᒪᓗ ᐱᔾᔪᑎᖓᓂᑦ ᓯᓕᑎᖓᓃᓚᐅᖅᑐᓂᑦ ᐃᓂᐅᔪᓂᑦ ᐅᖃᖃᑎᓇᓐᓂᑯᑦ, ᐊᒻᒪᓗ ᐱᔾᔪᑏᑦ ᐊᑐᓕᓇᐊᓖᑦ ᐃᓚᒋᐊᓪᓚᑐᓂᒃ ᐅᖃᖃᑎᓈᓐᓂᑯᑦ.

ᐱᔾᔪᑏᑦ ᐃᓱᒪᓕᐅᕈᑕᐅᔪᓐᓇᖃᑦᑕᑐᑦ ᐊᑯᓂᐅᑎᓇᔪᒥᑦ ᐸᕐᓇᐃᑎᕐᓯᔪᑦ ᐃᓂᐅᔪᒧᑦ ᐃᓚᖃᖅᐳᖅ:

- ᐃᓂᐅᔪᖅ ᐅᖃᖅᑕᐅᓲᖅ ᕿᐸᓗᒃ ᐃᓗᐊᖓᓂᑦ (ᑕᑭᔪᖅ, ᓯᓕᑦᑐᖅ ᐃᓗᐊᓐᓂᑦ), ‘ᒥᑭᔪᒃ ᐊᒻᒪᓗ ᐸᐃ’ ᐋᕐᕿᓯᐊᓇᓂᖅ (MPA)-ᑯᓄᑦ ᒫᓐᓇᐅᓕᖅᑐᖅ ᐊᖏᖅᓯᒪᕈᓐᓇᐃᑐᑦ ᑖᑦᓱᒥᖓ ᐃᓂᐅᔪᒥᑦ ᓴᐳᔾᔨᕋᓱᐊᕐᓂᑯᑦ. ᓄᓇᕐᒥᑦ ᐃᓚᒋᔭᐅᔪᑦ ᓇᓗᓇᐃᖅᓯᕗᑦ ᑖᓐᓇ ᐃᓱᒫᓘᑎᑦᓴᐅᑎᓪᓗᕈᖅ ᐊᒻᒪᓗ ᖃᓄᑦ ᓱᓇᐃᑦ ᓇᓗᓇᐃᖅᓯᕈᑏᑦ ᐃᒪᐃᑐᐃᓐᓇᕆᐊᖃᖕᖓᓗᑦ ᖁᖅᓱᔫᑦ ᖃᖅᓯᐅᓂᖏᑦ ᑖᕙᓂᑦ - ᐱᔭᐅᑐᐃᓐᓇᕆᐊᓕᒃ ᐃᖃᓗᓕᕆᓂᖅ ᑖᕙᓃᑐᐃᓐᓇᕆᐊᖃᕐᓴᑦ ᑭᓯᐊᓂᑦ ᐃᒪᐃᑉᐸᑦ ᓴᐳᒻᒥᔭᐅᖕᖏᑉᐸᑦ ᐃᓂᒃ ᑖᓐᓇ ᐃᓱᒫᓗᓐᓇᐳᖅ.
- ᐅᑎᕆᐊᒃᑲᓂᓪᓗᕈᖅ ᐃᓱᒪᓗᐅᕈᑎᒃ ᐆᒧᖓ ᖃᓄᖅ ᐃᓚᒋᔭᐅᑎᑦᓯᒍᓐᓇᒪᖕᒫᑦ ᓄᓇᓕᒃ ᐊᒻᒪᓗ ᐃᓕᕐᕐᑯᓯᖅ ᖃᐅᔨᒪᔭᑐᖃᖅ ᒪᓕᒐᓕᐅᕐᓂᑯᑦ ᐃᓕᕐᕐᑯᓯᓪᓚᕆᒃᑯᑦ ᓇᒻᒪᓈᖅᓯᐊᑐᒃᑯᑦ ᑎᓕᐅᕆᔭᐅᖅᐸᑦ.

ᐱᔾᔪᑏᑦ ᓯᓚᑖᓃᓚᐅᖅᑐᖅ ᐃᒪᕐᒥᐅᑕᖅ ᓴᐳᔾᔭᐅᔪᖅ ᐃᓂᖓᓂᑦ:

- ᑐᑭᓱᒃᑲᓂᕆᐊᐳᒍᑎᒃ ᑎᓕᔭᐅᓚᐅᖅᐳᖅ ᐆᒥᖓ ᖃᓄᑦ ᐃᒪᕐᒥᐅᑕᖅ ᐃᓅᓯᖅ ᐊᕕᑦᑐᓯᒪᔪᓂᑦ ᐊᑦᑕᓇᖅᑐᔅᒥᑦᑕᐃᓕᕆᐊᖃᕐᓂᖅ ᓂᕆᓂᐊᕐᓗᓂᑦ, ᐃᓚᖃᖅᑎᓗᒍᒃ ᐱᑕᓕᒃᑯᑦ ᐊᒻᒪᓗ ᐱᑕᖃᑐᐃᓐᓇᕆᐊᓕᒃᑯᑦ ᓄᓇᒥᑦ ᓴᓗᒪᐃᑦᑐᓂᑦ.
- ᐱᔾᔪᑎᖓ ᖃᓄᑦ ᐃᓚᖏᑦ ᑰᑦ ᑰᓕᑦᔭᕈᓐᓇᐃᑐᑦ ᑕᕆᐅᒻᒧᑦ, ᐊᒻᒪᓗ ᖃᓄᑦ ᓴᓂᑭᓗᐊᖅ ᓄᓇᓕᒃ ᐃᓚᒋᔭᐅᔪᑦ ᑎᓕᐅᖅᓯᔪᑦ ᐱᒻᒪᕆᐅᑎᑦᓯᔪᑦ ᓇᒻᒥᓂᑦ ᐱᔭᑦᓴᐅᓂᐅᓕᖅᑎᓗᕈᑦ ᐅᓂᖅᓯᕆᐊᓪᓗᕈᒃ ᑰᖅᑐ (ᐃᐱᔪᖅ, ᐆᑦᑑᑎᕆᓗᒍᒃ), ᐃᓕᑕᒋᔭᐅᓚᐅᖅᑐᖅ ᑖᓐᓇ ᐊᐱᖅᓲᑎᐅᖃᖅᑕᖅᑐᖅ ᓄᓇᓕᒻᒥᐅᓂᒃ ᐊᑯᓂᕋᓛᖅ ᐊᒻᒪᓗ ᑲᕙᒪᒃᑯᑦ ᑲᓇᑕᒥᒃ ᐱᑕᖃᖅᑎᓯᕆᐊᖃᓚᐅᕐᒪᑕ ᑐᑭᒃᓯᒃᑲᓂᕆᐊᕈᑎᕐᓴᒥᑦ ᐊᐱᕆᒋᐊᕈᑎᓐᓂᑦ, ᐱᓗᐊᖅᑐᒥᑦ ᐃᒪᐃᑉᐸᑦ ᑰᑦ ᐃᖃᓗᐃᑦᐊᑯᓂᑦ ᐃᓅᔪᑦ.

ᐊᓯᐊᑭᑦ ᐱᔭᕐᓴᐃᑦ

ᑖᓐᓇ ᐊᓯᐊᑭᑦ ᐱᔭᕐᓴᐅᓕᖅᑐᑦ ᐱᔪᒪᓕᓪᓗᑭᖅ ᓇᕐᕿᑎᕐᓯᓂᖅ ᓄᑖᒥᑦ ᒥᓂᔅᑕᐅᑦ ᑎᓕᓯᒍᑎᖓ (MPA)-ᑯᓂᑦ ᕿᓂᓂᕐᑲᓇᐊᖃᑦᖅᑐᑦ ᑮᓇᐅᔭᒃᑯᕕᒻᒥᑦ ᑐᕐᓯᕋᐅᑎᐅᔪᕐᒧᑦ, ᕿᓂᕐᓂᖅ ᐱᐅᔪᒥᑦ ᓄᓇᓕᕐᒧᑦ ᐃᑲᔫᑎᒥᑦ, ᐱᔭᕇᓪᓗᑎᒃ ᖃᐅᔨᓴᕐᓂᓂᑦ ᐊᒻᒪᓗ ᐊᖏᖅᑕᐅᕈᑏᑦ ᐱᔭᐅᓯᒪᓇᐊᑲᕐᒪᑕ ᐊᑖᕈ ᓄᓇᕗᒻᒥ ᐊᖏᕈᑎᒃ ᐃᓱᐊᖅᑐᑯᑦ ᐱᔪᒪᓂᖃᕐᓂᖅ ᑖᒃᑯᓄᖓ ᓄᓇᕗᑦ ᐸᕐᓇᐃᑎᕐᓯᔨᒃᑯᑦ ᑲᒥᓴᖓ ᐊᒻᒪᓗ ᓄᓇᕗᑦ ᐆᒪᔪᓕᓇᓂᖅ ᐊᐅᓚᕐᓯᔨᒃ ᑲᑎᒪᔨᖏᑦ ᐊᖏᕈᑎᒃ, ᐊᒻᒪᓗ ᐱᔭᕇᕐᓯᒪᔪᒃ (DFO)-ᑯᓂᑦ ᒪᓕᒐᐅᑎᑕᐅᔪᖅ ᐱᕙᓪᓕᐅᔪᖅ. ᐱᐅᔪᒥᑦ ᐊᓪᓚᓯᒪᔪᖅᑲᕐᓗᑎᒃ ᐃᖃᔪᖅᓯᔪᒻᒥᑦ ᑎᓕᔭᐅᓛᖅᑐᑦ ᐱᓯᒪᔪᒻᒥᑦ ᓄᓇᓕᒻᒥᑦ ᖄᒪᒪᓪᓂᑦ ᐊᓐᒪᓗ ᒪᖃᐅᑦᑏᑦ ᐊᓐᒪᓗ ᒥᑭᓇᐊᓐᓂᐊᑏᑦ ᑲᑐᔾᔨᖅᑎᑏᖏᑦ. ᓄᓇᓕᒻᒥᑦ ᐃᓚᒋᔭᐅᔪᑦ ᖃᑦᓱᖓᐃᓵᖅᑕᐅᕗᑦ ᐅᖄᖃᑎᒋᓪᓗᓇᑦ ᑭᐅᓪᓗᒋᑦ ᐅᖃᐅᓯᕐᓂᑦ ᐊᒻᒪᓗ ᐱᑕᖃᖅᑎᑕᐅᖃᑕᐅᔪᖅ ᐱᔾᔪᑎᖓᒋᒃ ᑐᕐᓯᕋᐅᑎᒧᑦ ᓴᕐᕿᔫᖅᑎᑕᐅᓕᓗᓂᑦ ᖃᓇᑕᐅᔭᑎᒍᑦ ᑳᓇᑕᒥᑦ (Gazette)-ᒥᑦ (30)-ᐅᓪᓗᑦ ᑭᓇᑐᐃᓐᓇᑯᓄᑦ ᐅᖃᐅᓯᕐᓴᑦ ᑭᖑᓪᓕ, ᐃᓚᒋᐊᕐᓗᒃᑐ ᐱᑕᖃᖅᑎᓯᕈᓐᓇᑐᑦ ᑕᐃᑲᓂᐅᔪᖅ.

ᐱᒻᒪᕆᐅᕗᒃ ᐅᕙᑦᑎᓐᓄᑦ ᐱᑕᖃᕐᑕ ᓇᐃᓈᒋᔭᕕᓂᕐᓂᑦ ᐆᒥᖓ ᐅᓂᒃᑳᓃᕕᑦ ᓇᓚᐅᖅᓯᔪᒻᒥᑦ. ᐃᑉᐱᓂᐊᕈᕕᑦ ᐊᓪᓗᓯᒪᑐᐃᓐᓇᕆᐊᓕᑦᑎᓂᒃ ᓇᓪᓕᐊᑐᐃᓐᓇᖓᓂᑦ ᐱᑕᖃᖅᑎᑎᑕᓐᓃᕙᕈᑦ ᑲᑎᒪᓂᖃᓚᐅᔪᑎᓪᓗᑕ ᐅᕝᕙᓗ ᑐᑭᓯᕆᐊᕝᕕ ᑕᒻᒪᓯᒪᖕᒪᖔ, ᖃᐅᔨᒋᐊᕆᑦ ᐅᕗᖓ DFO.ArcticMPC-ArctiquePCM.MPO@dfo-mpo.gc.ca ᓇᓪᓕᖓ ᓇᓚᐅᑦᓯᓕᑦᑎᑕᐅᔪᓐᓇᒪᖔᑦ.

ᕿᑭᖅᑕᐃᑦ ᐊᒻᒪᓗ ᓴᕐᕙᕐᔪᐊᑦ ᐱᓇᓱᖅᑏᑦ ᐃᓕᑏᑦ ᓇᑯᕐᒥᕈᒪᕗᑦ ᓄᓇᓕᒻᒥᐅᓕᒫᑦ ᐃᓕᒋᔭᐅᔪᓐᓂᑦ ᐃᓕᒋᔭᐅᔪᓐᓂᖅ ᑲᑎᒪᑕᓂᖃᖅᑎᓗᑕᒃ ᑲᑎᒪᕆᐊᓚᐅᖅᑐᓂᑦ - ᐅᖃᐅᓯᓯᑦ ᐱᒻᒪᕆᐊᓘᕗᑦ ᐊᒻᒪᓗ ᖁᕕᐊᕆᔭᐅᕗᑦ.

ᓇᑯᕐᒥᒃ!

(ᐃᓚᓕᐅᑎᓯᒪᔪᖅ) 1. ᒪᓕᒐᐃᑦ ᐃᓗᓕᖓ ᑐᕐᓯᕋᐅᑎᐅᑦ ᕿᑭᖅᑕᐃᑦ (MPA)-ᑯᓂᑦ

ᒪᓕᒐᑦᓴᓕᐊᖕᒍᔪᑦ ᕿᑭᕐᒐᑦ ᑕᕆᐅᑉ ᓴᐳᒻᒥᔭᐅᓂᖓᓄᑦ ᒥᓂᔅᑕ ᒪᓕᒐᓕᐅᕐᑎᓗᒍ

I. ᖃᓄᐃᓗᕈᑎᐅᓯᒪᓂᖓ ᐊᑐᕐᓂᖃᕐᓂᖓᓗ

ᓴᓂᑭᓗᐊᑉ ᕿᑭᕐᑕᖏᑦ ᐱᕈᕐᑐᖃᕐᓂᕋᕐᑕᐅᔪᑦ ᐆᒪᒍᓐᓇᑐᓕᒫᓄᓪᓗ ᐃᓂᒋᔭᐅᑦᓱᑎᒃ (EBSA) ᓇᓗᓐᕐᑕᐅᓚᐅᔪᔪᖅ 2011-ᖑᑎᓪᓗᒍ ᕿᒥᕐᕈᒐᑦᓴᓄᑦ ᐊᖏᓂᕐᓴᒥᒃ ᐱᓇᓱᐊᕐᑕᐅᑎᑕᐅᓚᐅᔪᖅ ᐃᒪᕐᐱᓕᕆᔨᒃᑯᓄᑦ ᓇᓗᓐᕐᓯᒐᓱᐊᕐᓱᑎᒃ ᐱᕈᕐᑐᖃᕐᓂᖓᓂᒃ ᐆᒪᒍᓐᓇᑐᓂᓪᓗ ᑲᓇᑕᐅᑉ ᐅᑭᐅᕐᑕᑐᖓᓂ (ᐃᒪᕐᐱᓕᕆᔩᑦ 2011). 2019-ᖑᑎᓪᓗᒍ, ᓴᓂᑭᓗᐊᖅ ᐃᓱᒪᒋᔭᖃᓚᐅᔪᔪᖅ ᐱᖕᖑᑎᑦᓯᒋᐊᒥᒃ ᕿᑭᕐᒐᑦ ᑕᕆᐅᒦᓪᓗᓂ ᐃᓂᐅᓗᓂ ᓴᐳᒻᒥᔭᐅᔪᑦᓴᐅᑎᓪᓗᒍ ᐊᒻᒪᓗ ᓂᕐᔪᑎᓄᑦ ᐃᓂᒋᔭᐅᓂᕋᕐᓗᒍ ᓴᐳᒻᒥᒐᑦᓴᐅᓗᓂ ᑕᕆᐅᒦᑦᑐᑦ ᓄᓇᒦᑦᑐᓗ. ᕕᓄᐊᕆ 2023-ᖑᑎᓪᓗᒍ, ᕿᑭᕐᒐᑦ ᓇᓗᓐᕐᑕᐅᓚᐅᔪᔪᑦ ᑕᕆᐅᒦᑦᓱᑎᒃ ᐃᓱᒪᑦᓴᓯᐅᕈᑎᐅᓂᐊᕐᑎᓗᒍ ᐱᐅᓕᐊᕋᑦᓴᐅᓂᖓᓂᒃ ᑲᓇᑕᐅᑉ ᑲᕙᒪᖓᓄᑦ.

ᐱᕈᕐᑐᑕᖃᕐᓂᖓ

ᕿᑭᕐᒐᑦ ᐊᒻᒪᓗ ᓴᓂᑭᓗᐊᑉ ᕿᑭᕐᑕᖏᑦ ᐊᑦᔨᐅᖏᑦᓯᐊᑐᒥᒃ ᓄᓇᖃᕐᑐᖅ ᑕᕆᐅᖃᕐᓱᓂᓗ ᑕᓯᐅᔭᕐᔪᐊᑉ ᓯᕿᓂᖓᓃᑦᓱᓂ. ᑖᒃᑯᐊ ᕿᑭᕐᒐᑦ ᐃᓂᖃᕐᑐᑦ 13,000 ᑭᓛᒥᑕᓂᒃ ᓯᒃᑭᑕᐅᓕᖓᔪᓂᒃ. ᓴᓂᑭᓗᐊᑉ ᕿᑭᕐᑕᖏᑦ ᕐᑯᐊᕐᑕᖏᑦᑐᑦ ᐱᕈᕐᑐᖏᓐᓄᑦ ᐱᒻᒪᕆᐅᔪᖅ ᑕᒪᓐᓇ. ᑕᒪᓐᓇ ᐱᕈᕐᑐᖃᕐᓂᖓ ᐱᒻᒪᕆᐅᔪᖅ ᐊᒥᓱᓂᒃ ᐱᑦᔪᑎᖃᕐᓱᓂ:

- ᑕᕆᐅᕐᒥᐅᒐᑦ ᐊᑦᔨᒌᖕᖏᑐᑦ: ᐊᒥᓱᓂᒃ ᓂᕿᑦᓴᐅᒍᓐᓇᑐᓂᒃ ᐱᑕᖃᕐᑐᖅ, ᒥᕐᕐᑯᓖᑦ, ᕐᑯᕐᓱᔫᑦ ᑯᑭᐅᔭᓪᓗ ᑕᒫᓂ ᐱᑕᖃᕐᑐᑦ. ᐊᒥᓱᒋᐊᓪᓚᓂᒃ ᓂᕐᔪᑎᓕᒃ (ᕿᓚᓗᒃᑦ, ᐅᕕᑦ, ᒥᑏᑦ, ᓇᓄᐃᑦ, ᓇᑦᔫᑦ) ᑕᒫᓂ ᓄᓇᖃᕐᑐᑦ. ᑕᕆᐅᕐᒥᐅᒐᑦ ᐃᓚᖃᕐᒥᔪᑦ. ᐊᕕᖕᖓᓂᒃ, ᑎᕆᒐᓐᓂᐊᓂᒃ ᐅᑕᓕᕐᓂᓗ ᓄᓇᒦᑦᑐᓂᒃ. ᓴᓂᑭᓗᐊᑉ ᑕᕆᐅᖓ ᐃᓂᒋᔭᐅᒻᒥᔪᖅ ᐃᖃᓗᐸᐱᓄᑦ, ᐃᖃᓗᒐᕐᓄᑦ, ᐆᒪᕐᓄᑦ, ᓂᐱᓴᓄᑦ, ᑕᓪᓗᕈᓐᓇᓄᑦ, ᒥᕐᕐᑯᓕᓐᓄᑦ, ᕐᑯᕐᓱᔫᓄᑦ ᑲᓇᔪᕐᓄᓗ (Gilchrist and Robertson, 2000).
- ᐱᕈᓗᐊᖕᖑᐊᐸᑦᑐᑦ: ᕿᑭᕐᒐᑦ ᐱᕈᕐᑐᓄᑦ ᐊᑑᑎᖃᓪᓚᕆᑦᑐᑦ ᐅᐱᕐᖓᒥ ᓂᓪᓕᓇᕐᑑᓱᓂ ᑕᕆᐅᑉ ᖀᖓ ᒐᕐᓐᓂᒥᓄᑦ ᐱᕈᕐᕕᐅᒪᕆᔫᖅ (Galbraith and Larouche, 2011).
- ᐆᒪᔪᓄᑦ ᓄᑦᑎᑕᕐᑐᓄᑦ ᐊᕐᕐᑯᓵᒐᖅ ᐊᒻᒪᓗ ᐱᕈᕐᓴᕕᐅᑦᓱᓂ: ᓴᓂᑭᓗᐊᑉ ᕿᑭᕐᑕᖏᑦ ᐅᑭᐅᕐᓱᐅᕕᐅᔫᑦ ᕿᓚᓗᒐᕐᓄᑦ ᐅᕕᕐᓄᓗ, ᓂᕿᖃᕐᕕᐅᓱᑎᒃ ᓇᓄᕐᓄᑦ, ᐊᒥᓱᒻᒪᕆᐊᓗᓐᓄᓗ ᒥᑎᕐᓄᑦ ᐃᓂᒋᔭᐅᑦᓱᓂ. ᐊᒥᓱᓄᓪᓗ ᑕᕆᐅ ᐃᕐᖃᖓᑕ ᓇᑖᖓᓂᒥᐅᓄᑦ ᐃᓂᒋᔭᐅᒻᒥᓱᓂ (ᐃᒪᕐᐱᓕᕆᔩᑦ, 2011).
- ᓯᓚᐅᑉ ᐆᓇᕐᓂᖓᓂ ᐊᐅᓚᑦᓯᔪᖅ: ᑖᒃᑯᐊ ᕿᑭᕐᒐᑦ ᐊᒥᓲᑦ ᓱᕐᔪᓲᑦ ᐅᕐᕐᑰᓂᖓᓂ, ᐳᓪᓚᖓᓂᒃ ᐃᒪᑐᐃᓐᓇᒥᓪᓗ ᑕᕆᐅᒥ ᐊᕙᑎᒥᓗ, ᓄᓇᓕᓐᓂ ᓄᓇᓕᓕᒫᓂᓗ ᓯᓚᒥᒃ ᐊᐅᓚᑦᓯᔪᑦ. ᑕᕆᐅᒧᑦ ᓯᑯᑖᕈᑎᐅᓲᖅ ᑕᕆᐅᒥᓗ ᐃᖏᕐᕋᓂᕐᓂᒃ ᐊᐅᓚᑦᓯᓱᑎᒃ (ᐃᒪᕐᐱᓕᕆᔩᑦ 2011).
- ᐃᓄᐃᑦ ᖃᐅᔨᒪᔭᑐᖃᖏᑦ: ᓴᓂᑭᓗᐊᕐᒥᐅᑦ "ᕿᑭᕐᑕᒥᐅᖑᓂᕋᓲᑦ" (ᕿᑭᕐᑕᓂ ᐃᓄᐃᑦ ᑲᑐᑦᔨᖃᑎᒌᓐᓂᖓ 2014). ᓴᓂᑭᓗᐊᑉ ᕿᑭᕐᑕᖏᑦ ᐃᓄᖃᕆᐊᖕᖓᓯᒪᔪᑦ ᐆᑦᓱᒪᓂᕐᔪᐊᕋᓗᒃ 700-500 ᔨᓱᓱᐅᑉ ᓯᕗᓂᖓᒍᑦ (Maxell 1985). ᓂᕿᑦᓴᓯᐅᕐᕕᐅᒪᕆᑦᓯᒪᔪᖅ ᕐᑰᕐᓱᔫᓂᒃ, ᑕᓪᓗᕈᓐᓇᓂᒃ ᒥᕐᕐᑯᓕᓐᓂᓗ ᓄᓇᓕᒻᒥᐅᓄᑦ ᐃᑎᔪᒥ ᐃᒪᕐᒥ ᓄᓇᓕᒻᒧᑦ ᖃᓂᑦᑐᒥ, ᓄᓗᐊᓂᒃ ᐊᑐᕐᓱᑎᒃ. ᓴᓂᑭᓗᐊᕐᒥᐅᑦ ᕿᓚᓗᒐᕐᓂᐊᓱᖑᒻᒥᔪᑦ ᐅᕕᕐᓂᓗ (WWF, 2021). ᓴᓂᑭᓗᐊᕐᒥᐅᑦ ᐃᕕᒐᕐᑕᓲᑦ ᑕᕆᐅᑉ ᓯᓈᓂ ᐃᕕᒐᓕᐅᕈᑎᒋᑦᓱᒋᑦ (Lawrence, 2018).

ᐃᓗᓐᓈᒍᑦ, ᕿᑭᕐᒐᑦ ᐊᑦᔨᐅᖏᑦᓯᐊᑐᑦ ᐱᕈᕐᑐᖃᕐᓱᑎᒃ, ᑕᕆᐅᕐᒥᐅᑕᓄᑦ ᐆᒪᕕᑦᓱᑎᒃ ᐃᓗᕐᕐᑯᓯᕐᑎᒍᓪᓗ ᐱᒻᒪᕆᐅᓂᖃᕐᓱᓂ ᓴᓂᑭᓗᐊᕐᒥᐅᓄᑦ.

ᒪᓂᔨᒍᑎᐅᓯᒪᔪᑦ

ᓄᐃᑎᑕᐅᖁᔨᓯᒪᔪᑦ ᒥᓂᔅᑕ ᒪᓕᒐᓕᐅᕐᑎᓗᒍ ᑕᕆᐅᒥ ᓴᐳᒻᒥᒍᑎᑦᓴᓂᒃ ᐃᒪᕐᐱᐅᑉ ᐱᖁᔭᕐᒋᑎᒍᑦ ᒪᓂᔨᒍᑎᐅᓯᒪᔪᖅ ᕿᑭᕐᒐᑦ ᓴᐳᒻᒥᔭᐅᒍᑎᑖᖁᑦᓯᒋᑦ ᑖᒃᑯᑎᒎᓇ ᐊᓪᓗᓇᐊᖕᖓᕈᑎᐅᑎᓪᓗᒋᑦ ᕿᑭᕐᒐᑦ ᑕᕆᐅᒥ ᓴᐳᒻᒥᔭᐅᒍᑎᑦᓴᖏᓐᓄᑦ. ᑖᓐᓇ ᓴᐳᑦᔨᓯᒪᓚᐅᕐᑐᕈᑎ ᐊᑑᑎᓂᖓᓂ, ᑲᓇᑕᐅᑉ ᑲᕙᒪᖓ ᖃᐅᔨᓴᓛᕐᑐᖅ ᐊᑯᓐᕐᑐᒥᒃ ᓴᐳᒻᒥᒍᑎᐅᒍᓐᓇᑐᓂᒃ ᐱᓇᓱᐊᖃᑎᖃᕐᓗᓂ ᕿᑭᕐᑕᓂ ᐃᓄᐃᑦ ᑲᑐᑦᔨᖃᑎᒌᓐᓂᖓᓂᒃ ᓄᓇᕗᓪᓗ ᑲᕙᒪᖓᓂᒃ, ᖃᐅᔨᓴᕐᓂᖃᓇᐊᓪᓚᓗᑎᒃ ᓇᐅᑦᓯᑐᓇᐊᓪᓚᓗᑎᓪᓗ. ᑖᓐᓇ ᒪᓂᔨᒍᑎᐅᓯᒪᔪᖅ ᐊᑯᓐᕐᑐᒥᒃ ᓴᐳᒻᒥᔭᐅᒍᑎᖃᕐᓂᒧᑦ ᐃᓚᖃᕐᑐᖅ ᐃᓄᐃᑦ ᓴᐳᒻᒥᔭᐅᒍᑎᖏᓐᓂᒃ ᓄᖑᑐᐃᓐᓇᑎᑦᓯᒐᓕᓂᕐᒥᓗ.

ᒥᓂᔅᑕᐅᑉ ᒪᓕᒐᓕᐅᕈᑎᖓ ᐱᕕᑦᓴᖃᕈᑎᐅᓛᕐᑐᖅ ᐃᖃᓗᓐᓂᐊᑐᓕᓇᓂᐅᑉ ᐃᒪᕐᐱᓕᓇᓂᐅᑉ, ᑲᓇᑕᒥᓗ ᑕᕆᐅᒥᒃ ᐃᑖᒐᐅᑎᑦᓯᒐᓕᓈᑦ ᑐᕐᖃᑕᕐᕕᖓᓄᑦ ᐱᓇᓱᐊᕐᑐᓂᒃ ᓄᕐᖃᖓᑎᑦᓯᑭᓐᓇᕈᑎᐅᓗᓂ ᐊᕐᕋᒍᓄᑦ ᑕᓪᓕᒪᓄᑦ. ᑕᒪᓐᓇ ᑐᑭᖃᕐᑐᖅ ᓄᑖᓂᒃ ᐱᓇᓱᐊᕈᒪᔪᑦ ᐱᕕᖃᕐᑎᑕᐅᓂᐊᖕᖏᑐᑦ ᐅᕝᕙᓗᓗᓐᓃᑦ ᐊᖏᕐᑕᐅᒍᑎᑖᕐᓯᒪᔪᑦ ᕿᑭᕐᑕᓂ ᒪᓂᔨᒍᑎᓕᐊᖑᓯᒪᔪᓂ ᑕᕐᕿᓂ 12-ᓂ ᐊᑐᓕᕐᑎᑕᐅᓚᐅᕐᑎᓇᒍ ᑲᔪᓯᓂᕋᕐᑕᐅᒍᓐᓇᑐᑦ ᑲᔪᓯᑎᑕᐅᒐᔭᕐᓱᑎᓪᓗ.

II. ᒪᓂᔨᒍᑎᑎᒍᑦ ᑐᕌᒐᓕᐊᖑᒍᓯᒪᔪᑦ ᕿᑭᕐᑕᓂ

ᓄᖑᑐᐃᓐᓇᑎᑦᓯᒐᓕᓂᖅ ᐊᖏᔫᑎᓪᓗᒍ ᐅᖃᐅᓯᐱᓗᒍ ᓱᓇᓪᓗᑰᓂᖏᓐᓂᒃ ᐅᖃᕋᓂ ᑭᓯᐊᓂ ᐃᓘᓐᓇᓕᒫᖏᓐᓂᒃ ᐱᕈᕐᑐᓂᒃ ᐆᒪᒍᓐᓇᑐᓂᓪᓗ ᓴᐳᒻᒥᔭᐅᒍᑎᖃᕐᖁᔨᔪᖅ ᓄᖑᑐᐃᓐᓇᑎᑦᓯᒐᓕᓂᕐᒥᓗ. ᑕᓇᐅᑉ ᓴᐳᒻᒥᔭᐅᒍᑎᖏᑦ ᐃᒪᕐᐱᓕᓇᓂᐅᑉ ᐱᕐᖁᔭᕐᒋᑎᒍᑦ ᓄᖑᑐᐃᓐᓇᑎᑦᓯᒐᓕᓂᕐᒥᒃ ᑐᕌᖃᕐᓗᓂ ᑕᓇᐅᒥᐅᑕᓂᒃ, ᐃᓂᒋᓲᖏᓐᓂᒃ, ᐊᑦᔨᒌᖏᑐᓂᒃ ᐆᒪᔪᓂᒃ ᐊᒻᒪᓗ/ᐅᕝᕙᓗᓗᓐᓃᑦ ᐱᕈᕐᑐᖏᓐᓂᒃ. ᑖᒃᑯᐊ ᑐᕌᕐᑎᑦ ᐱᓇᓱᐊᕐᑕᐅᔪᒥᒃ ᑕᓯᐅᕐᓯᒍᑎᐅᓂᐊᕐᑐᑦ ᒫᓐᓇᓴᐅᑎᒋᒃᑯᑦ ᐱᓇᓱᐊᕐᑕᐅᔪᓂᒃ ᐊᑯᓐᕐᑐᒥᓪᓗ ᑐᕌᖃᕐᓯᑎᒃ ᐱᖕᖑᑎᑦᓯᓛᕐᓂᒥᓂᒃ ᓯᕗᓂᕐᒥ

ᐅᑯᐊ ᑐᕌᖃᓕᐊᖑᓯᒪᔪᑦ ᒪᓂᔨᒍᑎᐅᑦᓯᑎᒃ ᕿᑭᕐᑕᓂ. ᑐᖓᓕᐊᓂ ᐅᖃᕈᑎᐅᓯᒪᔪᑦ ᓄᐃᑕᑎᑦᓯᔪᑦ ᐱᓇᓱᐊᖃᑎᖃᕐᓂᐊᓂᑦᑎᓂᒃ ᓯᓚᕐᔪᐊᒥ ᐊᑕᐅᓯᐅᖃᑎᒌᑦᑐᑦ ᐅᖃᕈᑎᒋᓯᒪᔭᖓᓂᒃ ᐱᒍᓐᓇᑎᖃᕐᓂᔅᓂᕐᒥᓂ ᓄᓇᓕᑐᖃᕐᓂᒃ ᐸᕐᓇᓱᒪᒍᑎᓕᐊᕆᓯᒪᔭᖏᓐᓂ ᐃᒣᓕᖓᒐᔭᕐᕐᑰᒪᕈᑎᓂᓪᓗ ᕿᑭᕐᑕᓂ ᖃᐅᔨᓴᕐᓯᒪᔪᓄᑦ.

(1) ᓴᐳᒻᒥᓂᖅ ᓄᖑᑐᐃᓐᓇᑎᑦᓯᒐᓕᓂᕐᒥᒃ, ᓴᐳᒻᒥᓂᖅ ᑐᑭᓯᒪᓂᕐᓗ ᑕᕆᐅ ᐊᕙᑎᖓᓂᒃ ᓴᓂᑭᓗᐊᑉ ᕿᑭᕐᑕᖏᓐᓂ, ᐃᓚᐅᑎᓪᓗᒋᑦ ᓂᕐᔪᑏᑦ ᐊᓯᖏᓪᓗ, ᐃᓄᑐᐃᓐᓇᓄᓪᓗ ᐱᒻᒪᕆᓪᓚᕆᐅᓂᖓᓂᒃ ᐃᓄᑐᐃᓐᓂᓗ ᐃᓗᕐᕐᑯᓯᖓᓄᑦ.

(2) ᓴᐳᒻᒥᒍᑎᐅᓗᓂ ᐃᓄᑐᐃᓐᓇᓂᒃ ᓯᕗᓕᕐᑐᓂᒃ ᕿᑭᕐᑕᓂᒃ ᐱᐅᓕᒪᑦᓯᒐᓯᐊᕐᓂᒥᒃ ᐃᓄᐃᑦ ᐃᓗᕐᕐᑯᓯᖓᑦ, ᐱᒻᒪᕆᐅᔪᕐᑎᖏᑦ ᐱᕐᕐᑯᓯᖏᓪᓗ, ᐃᓚᐅᑎᓪᓗᒍ ᓄᐊᑦᑐᑦ ᑭᖑᕙᓈᓄᑦ ᐃᓄᐃᑦ ᖃᐅᔨᒪᐅᓯᖏᑦ ᐱᐅᓕᒪᔭᐅᑦᓯᐊᕐᑯᑦᓯᒋᑦ ᐃᓄᑐᐃᓐᓂᓗ ᓄᓇᖃᕐᓂᕋᑦᓯᐊᓗᑎᒃ ᐊᐅᓚᑦᓯᒍᓐᓇᓗᑎᓪᓗ.

III. ᓄᓇᕗᒻᒥᐊᖅ ᐃᓱᒪᒃᑲᓗ

ᒪᓂᔭᐅᓯᒪᔪᑦ ᐃᓱᒪᒃᑲᐅᒐᔭᕐᑐᑦ ᕿᑭᕐᒐᑦ ᒪᓂᔭᐅᓯᒪᔪᑦ ᕿᑭᕐᑕᓂ ᐃᓄᐃᑦ ᑲᑐᑦᔨᖃᑎᒌᓐᓂᖓᓄᑦ. ᑖᒃᑯᐊ ᐃᓱᒪᒃᑕᕝᕕᐅᔪᑦ ᓄᐃᑕᑎᑕᐅᔪᑦ ᑐᑭᓯᑎᑦᒍᑎ 1-ᒥ ᐊᕐᕿᑕᐅᓐᓂᕈᑎᒃ, ᐃᓱᒪᒃᑕᕝᕕᐅᔪᑦ ᓄᓇᕗᒻᒥ ᓄᓇᑖᕐᓂᒧᑦ ᐊᖏᖃᑎᒋᒍᑎᐅᓯᒪᔪᓂᒃ ᒪᓕᒐᔭᕐᑐᑦ ᓴᓂᑭᓗᐊᑉ ᕿᑭᕐᑕᖏᓐᓂ ᐃᓚᐅᑎᓐᓇᒍ ᑕᕐᕋᕙᓯᖓᓃᑦᑐᖅ ᓄᓇᕕᒻᒥᑦ ᓄᓇᑕᕐᓂᒧᑦ ᐊᖏᖃᑎᒌᒍᑎᖓᓃᑦᑐᖅ ᖃᓕᐊᓈᑦᑐᑦ. ᐃᓱᒪᒃᑕᕝᕕᐅᔪᑦ ᐃᓚᐅᑎᑦᓯᖏᑦᑐᑦ ᑲᖏᕐᓱᒥᒃ ᐊᖏᔫᖏᑐᒥᒃ ᑐᑭᓯᓇᕐᑎᑕᐅᔪᒥᒃ ᓵᐸᑕ 1-ᒥ, ᑐᑭᖏᑦ ᑐᑭᓯᓇᕐᑎᑕᐅᒍᑎᖏᓪᓗ ᓄᓇᕗᒻᒥ ᓄᑐᑦ ᐱᑦᓴᖑᑭᓐᓇᑐᓪᓗ ᐊᖏᖃᑎᒌᒍᑎᖏᓐᓂ ᐊᑎᓕᐅᕐᑕᒪᐅᔪᔪᓂ ᓴᓄᐊᕆ 18, 2024-ᖑᑎᓪᓗᒍ ᑲᓇᑕᐅᑉ ᑲᕙᒪᖓᓄᑦ, ᓄᓇᕗᑦ ᑲᕙᒪᖓᓄᑦ ᐊᒻᒪᓗ ᓄᓇᕗᑦ ᑐᖕᖓᕕᒃᑯᓄᑦ.

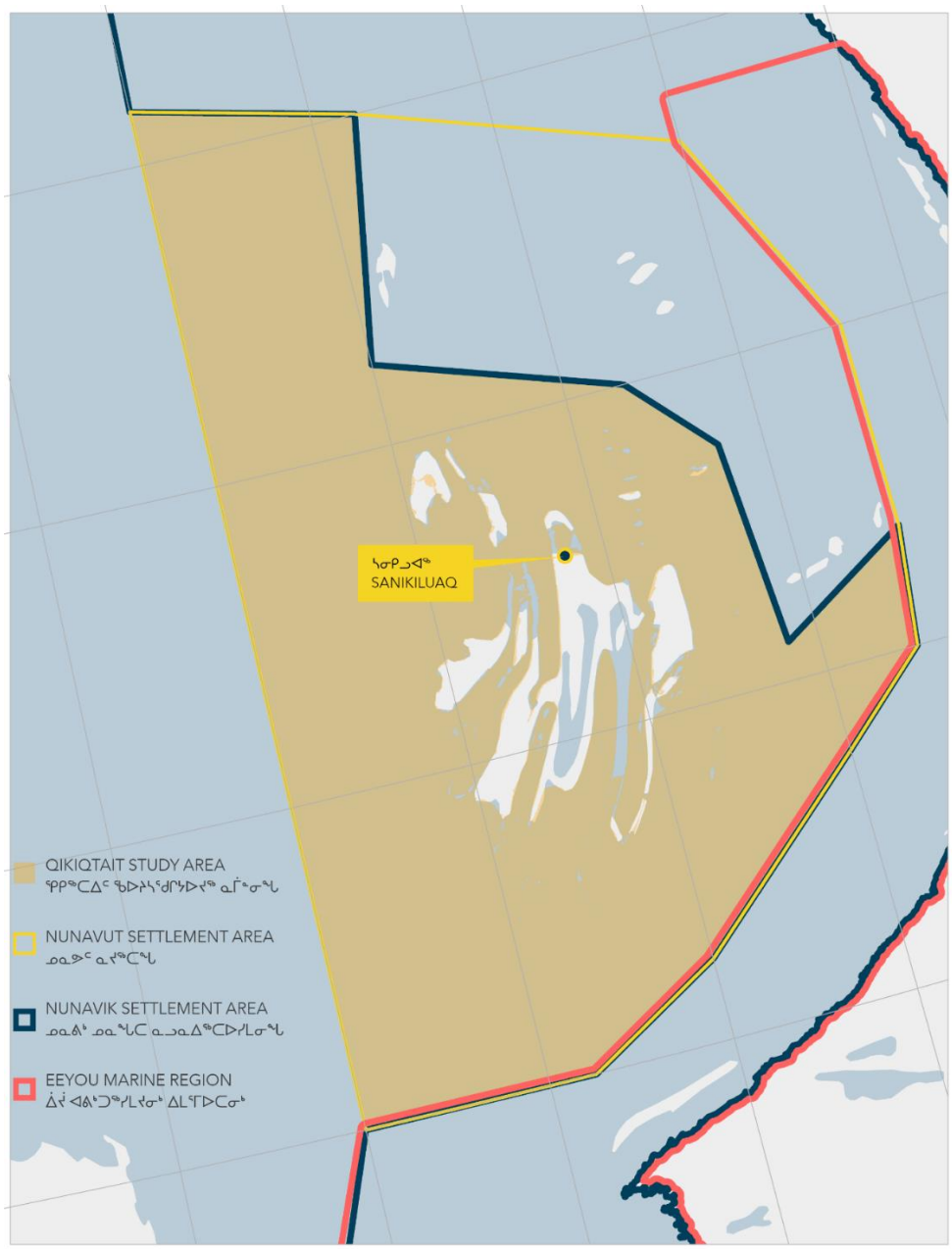

ᑐᑭᓯᓇᕐᑎᓯᒍᑎ 1. ᓄᓇᕗᒻᒥᐊᖅ ᐃᓱᒪᒃᑕᕝᕕᐅᔪᓂᒃ ᓄᐃᑕᑎᑦᓯᔪᖅ ᒪᓂᔭᐅᓯᒪᔪᖅ ᕿᑭᕐᑕᓂ ᓴᐳᒻᒥᔭᐅᒍᑎᑖᕐᑯᔭᐅᔪᓂ.

IV. ᐱᓇᓱᐊᕐᑕᐅᒍᓐᓇᑐᑦ ᐱᓇᓱᐊᕐᑕᐅᒍᓐᓇᖏᑦᑐᓗ

ᓴᐳᒻᒥᔭᐅᒍᑎᖃᕐᑐᒥ ᐱᓇᓱᐊᕈᓐᓇᖏᑦᑐᑦ ᐅᓚᐱᑦᓱᓚᖓᔪᓂᒃ, ᓱᖁᑦᑎᕆᓚᖓᔪᓂᒃ, ᓱᒃᑯᐃᓚᖓᔪᓂᒃ ᓈᑦᓱᓚᖓᔪᓂᓪᓗᓃᑦ ᓴᐳᒻᒥᔭᐅᓂᕐᒦᑐᓂᒃ ᐅᔭᕋᓐᓂᒃ ᑐᓂᕐᑕᓂᓪᓗᓃᑦ ᑕᕆᐅᒥᕐᐅᑕᓂᓪᓗᓃᑦ ᐃᓂᖏᓐᓂᓗᓐᓃᑦ ᒐᒣᓗᕋᓱᐊᕐᑐᓂᓪᓗᓃᑦ ᐊᑑᑎᔪᖃᕈᓐᓇᕋᓂ.

ᒐᒣᒐᓗᐊᕐᑎᓗᒍ ᐅᑯᐊ ᐊᑑᑎᔭᐅᒍᓐᓇᑐᑦ ᐊᑖᓂ ᐊᓪᓚᑕᐅᓯᒪᔪᑦ ᕿᑭᕐᑕᓂ ᓴᐳᒻᒥᔭᐅᒍᑎᑖᕐᓯᒪᓕᕋᓗᐊᕐᐸᑕ ᒥᓂᔅᑕᐅᑉ ᒪᓕᖓᓕᐊᖏᒍᑦ:

- ᓄᓇᕗᑦ ᐊᖏᖃᑎᒌᒍᑎᖏᓐᓃᑐᑦ ᐱᒍᓐᓇᐅᑎᑖᓇᔭᐅᓯᒪᔪᓕᒫᑦ ᐃᓱᓕᕝᕕᖏᓐᓂ ᓄᓇᕗᑦ ᓄᓇᑖᕐᓂᒧᑦ ᐊᖏᖃᑎᒌᒍᑎᖏᓐᓂ ᓲᓱᒋᔭᐅᑦᓯᐊᓇᐊᖃᕐᑐᑦ
- ᐱᓇᐊᓱᕐᑕᐅᔪᓕᒫᑦ (ᑕᑯᒋᐊᕐᓗᒋᑦ ᐊᑖᓂ ᐊᓪᓚᑕᐅᓯᒪᔪᑦ) ᐊᕐᕌᒍᒥ ᓯᕗᓂᖓᒍᑦ ᓴᐳᒻᒥᔭᐅᒍᑎᑖᓚᐅᕐᑎᓇᒍ ᐱᒋᐊᕐᑎᑕᐅᓯᒪᔪᑦ ᓱᖃᑦᓯᒍᑏᓪᓗᓃᑦ ᐊᖏᕐᑕᐅᒍᑎᑖᕐᓯᒪᔪᑦ ᑲᕙᒪᑐᖃᒃᑯᓂ ᐱᕐᑯᔭᑎᒍᑦ ᐅᕝᕙᓗᓐᓃᑦ ᓄᓇᐅᑉ ᐊᕕᑦᑐᓯᒪᓂᖓᑕ ᐱᕐᑯᔭᖏᑎᒍᑦ
- ᖃᐅᔨᓴᕐᓃᑦ ᓄᖑᑐᐃᓐᓇᑎᑦᓯᒐᓕᓂᕐᒥᒃ ᑐᕌᒐᐅᔪᓂᒃ ᐱᓇᓱᐊᕈᑎᐅᔪᑦ ᓴᐳᒻᒥᒐᓱᐊᕐᓂᒧᑦ
- ᓴᐳᒻᒥᓂᖅ, ᐊᑦᑕᓇᕐᑐᒦᑎᑦᓯᒐᓕᓂᖅ ᐅᐃᒪᓇᕐᑐᒥᓪᓗ ᐱᓇᓱᐊᕐᑕᐅᔪᑦ

ᐃᒪᕐᐱᓕᕆᓂᐅᑉ ᐱᕐᑯᔭᖏᑎᒍᑦ, ᐃᒪᕐᐱᓕᕆᔨᒃᑯᑦ ᐊᑐᓕᕐᑎᓯᒋᐊᓖᑦ ᑕᕆᐅᒦᑦᑐᓂᒃ ᓴᐳᒻᒥᒍᑎᐅᔪᓂᒃ ᒥᓂᔅᑕᐅᑉ ᒪᓕᒐᓕᐊᖓᒍᑦ ᓄᕐᖃᑎᑦᓯᓗᑎᒃ ᐱᓇᓱᐊᕐᑎᓯᒍᑎᐅᔪᓂᒃ ᒪᓕᒐᐅᑉ ᐊᑐᓕᕐᑎᑕᐅᕕᖓᓂᑦ ᐱᒋᐊᕐᑎᓗᒍ ᐊᕐᕌᒍᓄᑦ ᑕᓪᓕᒪᓄᑦ ᑎᑭᓪᓗᒍ.

V. ᐱᓇᓱᐊᕐᑕᐅᒍᓐᓇᑐᑦ

ᐱᓇᓱᐊᕐᑕᐅᔪᑦ ᑲᔪᓯᒍᓐᓇᑐᑦ ᕿᑭᕐᒐᑦ ᓴᐳᒻᒥᔭᐅᒍᑎᑖᕐᓯᒪᓕᕋᓗᐊᕐᐸᑕ ᒥᓂᔅᑕᐅᑉ ᒪᓕᖓᖕᒍᑎᑦᓯᓂᖓᒍᑦ ᐃᒪᕐᐱᐅᑉ ᐱᕐᑯᔭᖃᕐᑎᑕᐅᒍᑎᖏᒍᑦ. ᑐᑭᖏᑦ ᐱᓇᓱᐊᕐᑕᐅᒍᓐᓇᑐᑦ ᑐᑭᖃᕐᑐᖅ ᐱᓇᓱᐊᕐᑕᐅᔪᓂᒃ ᐊᑑᑎᓕᕐᑐᓂᒃ ᐊᕐᕌᒍ ᐊᑕᐅᓯᖅ ᓯᕗᓂᐊᒍᑦ ᑎᑯᐊᖅᑕᐅᓚᐅᖏᑎᓪᓗᒍ, ᖃᓄᐃᓕᐅᕈᑎᓪᓗᓐᓃᑦ ᐱᔪᓐᓇᖅᑎᑕᐅᓯᒪᔪᑦ ᐊᑐᕐᓗᑎᒃ ᒐᕙᒪᑐᖃᒃᑯᑦ ᒪᓕᒐᖏᑎᒍᑦ ᒪᓕᒐᒃᑯᓪᓗᓐᓃᑦ ᓄᓇᓕᕐᔪᐊᖑᓂᖅᓴᓂ ᐊᕕᑦᑐᖅᓯᒪᓂᐅᔪᓂ/ᓄᓇᓕᕋᓛᖑᓂᖅᓴᓂ ᐊᕕᑦᑐᖅᓯᒪᓂᐅᔪᓂ.

ᓱᖃᑦᓯᒍᑎᐅᔪᑦ ᒪᓂᔭᐅᓯᒪᔪᓂ ᕿᑭᕐᑕᓂ ᓴᐳᒻᒥᒍᑎᓕᐊᖑᓱᐊᕐᑐᓄᑦ ᐃᓱᓕᕝᕕᖃᕐᓱᑎᒃ ᐊᕕᑦᑐᑎᓴᐅᓯᒪᔪᑦ ᑲᔪᓯᓂᐊᕐᑎᓗᒋᑦ ᐊᑑᑎᔭᐅᒍᓐᓇᓂᐊᕐᓗᑎᒃ ᑕᕆᐅᒦᑦᑐᑦ ᓴᐳᒻᒥᔭᐅᒍᑎᖃᓕᕋᓗᐊᕐᐸᑕ:

- ᐊᖑᓇᓱᐊᕐᓂᖅ ᒥᑭᒋᐊᕐᓂᐊᓂᕐᓗ
- ᐃᖃᓗᓐᓂᐊᓂᖅ
- ᑕᕆᐅᒦᑦᑐᓂᒃ ᓂᕿᑦᓴᓯᐅᕐᓂᖅ ᐱᕈᕐᑐᓂᒃ
- ᑕᕆᐅᒃᑯᑦ ᐅᒥᐊᕐᑐᓂᖅ
- ᑲᓇᑕᒥ ᐅᓇᑕᕐᑏᑦ ᓴᐳᒻᒥᓯᐊᕐᓂᒧᑦ ᓄᓇᑦᑎᓂᒃ ᐱᓇᓱᐊᕐᑕᖏᑦ
- ᑲᓇᑕᐅᑉ ᑕᕆᐅᖓᓂᒃ ᐃᑖᓕᐅᑎᑦᓯᒐᓕᔫᑦ ᐱᓇᓱᐊᓲᖏᑦ
- ᓂᐅᕐᕈᑐᓕᕆᓂᖅ
- ᓱᖃᑦᓯᒍᑏᑦ ᐱᖕᖑᐊᓂᕐᑎᒍᑦ
- ᐃᓕᓐᓂᐊᑎᑦᓯᓂᖅ
- ᓯᑯᒃᑯᑦ ᐊᐅᓚᓂᖅ ᓯᑭᑑᒃᑯᑦ ᓯᑭᑑᖑᖏᑐᑎᒍᓪᓗ
- ᐱᕐᑯᓯᑐᖃᕐᑎᒍᑦ ᖃᐅᔨᒪᐅᓲᑦ ᐃᓗᕐᑯᓯᕐᑎᒍᓪᓗ ᖃᐅᔨᓴᕈᑏᑦ
- ᓱᑯᐃᔪᓂᕐᑎᒍᑦ ᖃᐅᔨᓴᕐᓃᑦ
- ᑕᕐᕋᓕᔾᒐᓕᐅᕐᑐᑦ ᐊᐅᓚᔫᓕᐅᕐᑐᑦ
- ᓱᖃᑦᓯᒍᑏᑦ ᐊᑑᑎᔭᐅᔪᑦ ᒪᓕᑦᓱᑎᒃ ᓄᓇᕗᒻᒥ ᐊᖏᖃᑎᒋᒍᑎᒥᒃ

ᖃᐅᔨᑎᑕᐅᒍᒪᕗᒍᑦ ᐱᓇᓱᐊᕐᑐᖃᕐᓂᐸᑦ ᑲᔪᓯᔪᒥᒃ ᕐᑯᓛᓂ ᐅᖃᕐᑕᐅᓯᒪᖕᖏᑐᓂᒃ.

ᖃᐅᔨᒋᐊᕐᕕᐅᒍᓐᓇᑐᑦ

DFO. 2011. Identification of Ecologically and Biologically Significant Areas (EBSA) in the Canadian Arctic. DFO Can. Sci. Advis. Sec. Sci. Advis. Rep. 2011/055. Available from https://waves-vagues.dfo-mpo.gc.ca/library-bibliotheque/344747.pdf

Galbraith, P.S., and Larouche, P. 2011. Sea-Surface Temperature in Hudson Bay and Hudson Strait in Relation to Air Temperature and Ice Cover Breakup, 1985–2009. Journal of Marine Systems 87(1): 66-78. doi:10.1016/j.jmarsys.2011.03.002.

Gilchrist, H.G., and Robertson, G.J. 2000. Observations of Marine Birds and Mammals Wintering at Polynyas and Ice Edges in the Belcher Islands, Nunavut, Canada. Arctic 53(1): 61-68.

Lawrence, M. 2018. Our Hands Remember: Recovering Sanikiluaq Basket Sewing.

Maxell, M.S. 1985. Prehistory of the Eastern Arctic. Academic Press, Orlando, FL. 170 p.

Qikiqtani Inuit Association. 2014. Qikiqtani Truth Commission : Community Histories 1950-1975: Sanikiluaq. Available from https://www.qtcommission.ca/en/communities/sanikiluaq

World Wildlife Fund. 2021. Working with a Nunavut Island Community to Build a Sustainable 'Blue Economy'. Available From Working with a Nunavut island community to build a sustainable 'blue economy' - WWF.CA

(ᐃᓚᓕᐅᑎᓯᒪᔪᖅ) 2. ᐊᓪᓚᓯᒪᔪᑦ ᐱᔭᕐᓴᐃᑦ ᓄᐃᑕᔪᑦ ᑐᕐᓯᕋᐅᑎᒥᒃ ᕿᑭᖅᑕᐃᑦ (MPA)-ᑯᓂᑦ

ᐱᓇᓱᐊᕐᑕᐅᓯᒪᔪᑦ ᓄᓇᓕᓐᓂᑦ ᑐᓴᕐᑎᓯᒍᑎᐅᓯᒪᔪᑦ ᑲᖏᒋᔭᖅᑐᓂᓪᓗ ᒪᓂᔭᐅᓯᒪᔪᓂ ᕿᑭᕐᑕᓂ ᑕᕆᐅᒥ ᓴᐳᒻᒥᔭᐅᒍᑎᑖᕐᑎᓯᒐᓱᐊᕐᓂᒥ

ᐱᓇᓱᐊᕐᓃᑦ ᑲᔪᓯᒍᓐᓇᑐᑦ ᕿᑭᕐᑕᓂ ᓴᐳᒻᒥᔭᐅᒍᑎᑕᕐᓯᒪᓕᕋᓗᐊᕐᐸᑦ ᒥᓂᔅᑕᐅᑉ ᒪᓕᒐᓕᐅᕐᓂᖓᒍᑦ ᐃᒪᕐᐱᐅᑉ ᐱᕐᑯᔭᖅᑎᑕᐅᒍᑎᖏᒍᑦ. ᑐᑭᖏᑦ ᑲᔪᓯᔪᑦ ᐱᓇᓱᐊᕐᑎᓯᒍᑏᑦ ᑐᑭᖅᑐᖅ ᐱᓇᓱᐊᕐᑎᓯᒍᑏᑦ ᐊᕐᕌᒍᓕᒫᒥ ᓯᕗᓂᖓᒍᓪᓗᓃᑦ ᐊᑑᑎᔭᐅᓯᒪᔪᑦ ᓱᖃᑦᓯᒍᑏᓪᓗᓃᑦ ᐊᖏᕐᑕᐅᓯᒪᓚᖓᔪᑦ ᑲᕙᒪᑐᖅᑲᑯᑦ ᐱᕐᑯᔭᖏᑎᒍᑦ ᐅᕝᕙᓗᓗᓐᓃᑦ ᓄᓇᑦ ᐊᕕᑦᑐᓯᒪᔪᑦ ᐱᕐᑯᔭᖏᑎᒍᑦ.

ᐱᓇᓱᐊᕐᓃᑦ ᐊᓪᓚᑕᐅᓯᒪᔪᑦ ᐊᑑᑎᓚᖓᑦᓱᑎᒃ ᕿᑭᕐᑕᓂ ᑕᕆᐅᒥ ᓴᐳᒻᒥᔭᐅᒍᑎᖃᕐᑐᒥ ᐃᓱᓕᕝᕕᖏᑦ ᐊᒡᒍᑕᐅᓯᒪᓂᐊᕐᑐᑦ ᐊᑖᓂ ᐅᑦᑐᕋᐅᑏᑦ ᐊᓪᓚᑕᐅᓯᒪᔪᑦ. ᑖᒃᑯᐊ ᑐᓴᕐᑎᓯᒍᑎᐅᓯᒪᔪᑦ ᓄᓇᓕᑦᑎᒍᑦ ᖃᐅᔨᓴᕐᓂᑎᒍᑦ ᑲᖏᒋᔭᖅᑐᓂᓪᓗ ᐱᓇᓱᐊᕐᕕᒪᕆᐅᔪᓂᓪᓗ.

ᐊᖑᓇᓱᐊᕐᓂᖅ ᒥᑭᒋᐊᕐᓂᐊᓂᕐᓗ

- ᐊᖑᓇᓱᐊᕐᓂᖅ ᐃᓅᓚᓱᐊᕐᓂᒧᑦ ᐊᑑᑎᔭᐅᒍᓐᓇᑐᖅ, ᐱᕐᕐᑯᓯᑐᖅᑐᕐᑎᒍᑦ ᓂᐅᕐᕈᑎᑦᓴᓯᐅᕐᑐᓄᓪᓗ ᑕᕆᐅᕐᒥᐅᑕᓂᒃ ᓂᕐᔪᑎᓂᒃ ᑎᖏᐊᓂᓪᓗ. ᐊᖑᓇᓱᐊᓲᖑᒻᒥᔪᑦ ᐃᓄᑐᐃᓐᓇᐅᖏᑦᑐᑦ ᕿᑭᕐᒐᑦ ᓴᓂᐊᓂ ᓄᓇᖅᑐᑦ. ᐆᒃᑯᐊ ᐊᖑᓇᓱᐊᕐᓂᓄᑦ ᐆᑦᑐᕋᐅᑏᑦ:
  - ᒦᑏᑦ ᐊᓐᓂᑐᕋᑦᓴᑕᕐᑕᐅᓲᑦ ᓂᕿᑦᓴᐅᑎᓗᒋᑦ ᐊᒻᒪᓗ ᐊᒥᖏᑦ ᐊᒻᒪᓗ ᖁᓂᕈᑎᖏᑦ ᐊᑐᕐᑕᐅᓲᒍᑦᓱᑎᒃ ᐊᓐᓄᕋᑦᓴᓕᐊᒍᑦᓱᑎᒃ, ᖁᓂᕈᖏᑦ ᓂᐅᕐᕈᑕᐅᓲᑦ ᓄᓇᓖᑦ ᐃᓗᐊᓂ ᐊᒻᒪᓗ ᐊᓯᖏᓐᓄᑦ ᓄᓇᓕᓐᓄ:
  - ᐱᑕᓕᒃ ᐃᑭᓈᕐᑎᑐᓂᒃ ᖁᓂᕈᕐᓂᒃ ᐊᑐᐃᓐᓇᕈᕐᑎᓇᕕᒻᒥᒃ ᐃᓪᓗᐊᐱᒥᒃ;
  - ᕿᓚᓗᒐᕐᓂᐊᓂᖅᓲᖅ;
  - ᓇᑦᓯᓂᐊᕐᓂᖅᓲᖅ;
  - ᐊᒥᓱᐃᑦ ᐊᑦᔨᒌᖕᖏᑐᑦ ᑎᒻᒥᐊᓂᐊᕐᑕᐅᓲᑦ.
- ᐊᖑᓇᓱᐊᓲᖑᒻᒥᔪᑦ ᓂᐅᕐᕈᑐᓕᕆᔨᑎᒍᑦ, ᓱᖃᑦᓯᒍᑎᑎᒍᑦ ᓂᐅᕐᕈᑐᓪᓗ. ᐃᓚᐅᑎᓪᓗᒋᑦ ᓂᐅᕐᕈᑎᑦᓯᔨᑦ ᐃᓄᑐᐃᓐᓇᐅᖏᑦᑐᓂᒃ.
- ᐊᖑᓇᓱᐊᕐᑐᖅᓲᖑᒻᒥᔪᖅ ᖃᐅᔨᓴᕐᑐᓂᒃ, ᐃᐸᐱᒋᔭᖅᑐᓂᒃ ᐊᒻᒪᓗ ᓄᓇᖅᓂᕋᕐᓂᒧᑦ ᐱᓇᓱᐊᕐᑐᓂᒃ. ᐆᑦᑐᕋᐅᑏᑦ:
  - ᐅᑭᐅᕐᑕᑐᒥ ᒥᑎᓕᕆᔨᑦ ᑲᑐᑦᔨᖃᑎᒌᓐᓂᖓ ᐊᑭᓕᕐᑐᐃᓲᖅ ᐊᖑᓇᓱᐊᕐᑎᓂᒃ ᐆᒪᔪᕐᑕᒥᓂᒃ ᖃᕆᑕᐅᔭᕈᑎᒧᔫᖃᑦᑕᑐᐊᕐᒪᑕ SIKU-ᒧᑦ
  - ᓇᐅᑦᓯᑐᕐᑏᑦ ᐱᓇᓱᐊᕐᑎᓯᒍᑎᖏᑦ ᐊᒥᕐᖃᖃᑎᖃᓲᑦ ᐆᒪᔪᕐᑕᒥᓂᒃ ᐃᓄᑐᖃᕐᓂᒃ ᓄᓇᓕᒻᒥᓗ ᓂᕿᑐᐃᓐᓇᖃᕐᑎᓯᒍᑎᐅᑦᓱᑎᒃ.

ᐃᖃᓗᓐᓂᐊᓂᖅ

- ᐃᖃᓗᓐᓂᐊᓲᑦ ᓂᕿᑦᓴᓯᐅᕐᓱᑎᒃ, ᐱᕐᕐᑯᓯᑐᖅᑐᕐᑎᒍᑦ ᓂᐅᕐᕈᑎᑦᓴᓯᐅᕐᓂᒧᓪᓗ ᐃᖃᓗᓐᓂᒃ ᑕᕆᐅᒦᑦᑐᓂᓪᓗ. ᐃᓄᑐᐃᓐᓇᐅᖏᑦᑐᓄᑦ ᐊᑑᑎᔭᐅᓲᖑᒻᒥᔪᖅ ᕿᑭᕐᒐᑦ ᓴᓂᐊᓂ.
- ᐃᖃᓗᓐᓂᐊᓲᑦ ᓂᐅᕐᕈᑐᓕᕆᔪᑦ ᓱᖃᑦᓯᑎᑦᓱᔪᓪᓗ ᒪᕐᕿᑎᑦᓯᕕᓐᓂᑐᓪᓗ ᒪᕐᕿᑎᑦᓯᔨᖃᕐᓱᑎᓪᓗ ᒪᔪᕋᕆᐊᕐᑐᓯᒪᔪᑦ ᐃᓄᑐᐃᓐᓇᐅᖏᑦᑐᓂᒃ ᐃᖃᓗᓐᓂᐊᑎᓂᒃ.
- ᐃᖃᓗᓐᓂᐊᓲᖑᒻᒥᔪᑦ ᖃᐅᔨᓴᕐᑐᑦ ᒪᑯᐊ ᐃᓚᐅᑎᓪᓗᒋᑦ:
  - ᖃᐅᔨᓴᕐᓂᖅ ᓂᐅᕐᕈᑎᑦᓴᐅᓐᓇᕋᔭᕐᑐᓂᒃ.

- ᓴᓂᑭᓗᐊᒥ ᐊᖑᓇᓱᐊᕐᑏᑦ ᒥᑭᒋᐊᕐᓂᐊᑏᑦ ᑲᑐᑦᔨᖃᑎᒌᓐᓂᖓ ᐱᓇᓱᐊᖃᑦᑕᑐᖅ ᐊᖏᕐᑕᐅᒍᑎᑖᕋᓱᐊᕐᓱᓂ ᓱᕗᓪᓕᐹᒥ ᖃᐅᔨᓴᕈᑎᐅᒐᔭᕐᑐᓂᒃ ᐊᑐᕐᓱᑎᒃ ᓄᑖᓂᒃ ᐊᑑᑎᔪᓂᓪᓗ ᐃᖃᓗᓐᓂᐊᓂᐅᑉ ᒪᓕᒐᖏᓐᓂᒃ, ᑐᕌᕐᑕᖃᕐᓱᑎᒃ ᐃᖃᓗᓐᓂᒃ ᓂᐅᕐᕈᑎᑦᓴᓯᐅᕐᓂᒥᒃ ᓴᓂᑭᓗᐊᑉ ᕿᑭᕐᑕᖏᓐᓂ.

ᑕᕆᐅᒦᑦᑐᓂᒃ ᐱᕈᕐᑐᓂᒃ ᓂᕿᑦᓴᓯᐅᕐᓂᖅ

- ᑕᕆᐅᒦᑦᑐᑦ ᐱᕈᕐᑐᐃᑦ ᓂᐅᕐᕈᑎᑦᓴᓕᐊᖑᓲᑦ, ᐱᕐᕐᑯᓯᑐᖃᕐᒥᒃ ᐊᑐᕈᑎᐅᓲᑦ ᓂᕿᑦᓴᓯᐅᕐᕕᐅᓱᖑᑦᓱᑎᓪᓗ. ᐆᑦᑐᕋᐅᑎᒋᑦᓱᒍ:
  - ᑕᕆᐅ ᓱᓈᓃᑦᑐᓂᒃ ᐃᕕᒐᕐᓂᒃ ᐃᕕᒐᓕᐅᕐᓂᖅ.

ᑕᕆᐅᒥ ᐊᑐᕐᐸᑐᑦ

- ᓄᓇᓕᒃ ᐅᒥᐊᕐᑯᑎᖃᕐᑐᖅ ᓂᕿᑦᓴᓯᐅᕐᑎᒥᒃ ᐱᕐᕐᑯᓯᑐᖃᕐᑎᒍᑦ ᐊᒻᒪᓗ/ᐅᕝᕙᓗᓗᓐᓃᑦ ᐅᒥᐊᑲᓪᓚᓄᑦ;
  - ᐅᒥᐊᑦ ᒥᑭᓂᕐᓴᓗ ᐅᒥᐊᑦ;
  - ᖃᔭᕆᐊᑦ/ᖃᔪᑦ ᐊᓯᖏᓪᓗ ᐊᐅᓚᐅᑎᖃᖕᖏᑐᑦ ᐅᒥᐊᑦ.
- ᐅᒥᐊᕐᑐᖃᑦᑕᓲᑦ ᓂᐅᕐᕈᑐᓕᕆᑦᓱᑎᒃ ᓱᖃᑦᓯᓱᑎᓪᓗ ᒪᑯᓄᖓ:
  - ᒪᕐᕿᕝᕕᕐᑯᑎᓖᑦ;
  - ᑕᑯᔭᕆᐅᕆᐊᕐᑐᓯᒪᔪᑦ ᒪᕐᕿᑎᑦᓯᔨᓄᑦ ᒪᓕᑦᑕᐅᓱᑎᒃ;
  - ᓂᕐᔪᑎᓂᒃ ᑕᑯᓐᓇᐅᔾᕆᐊᕐᑐᓯᒪᔪᑦ;
- ᐅᒥᐊᕐᑐᖃᑦᑕᓲᖑᒻᒥᔪᑦ ᓂᐅᕕᐊᑦᓴᑕᕐᑐᓂᒃ:
  - ᐅᒥᐊᕐᔪᐊᑦ/ᐅᑦᓯᔨᔾᑦ.
- ᐅᒥᐊᕐᔪᐊᕐᑐᖃᑦᑕᓲᖑᒻᒥᔪᑦ ᖃᐅᔨᓴᕐᑏᑦ ᐃᐸᐱᒍᓱᑦᑏᓗ ᒪᑯᐊ:
  - ᑲᓇᑕᐅᐸ ᑕᕆᐅᖓᓂᒃ ᐃᑖᒐᐅᑎᑦᓯᒐᓕᔨ ᐅᒥᐊᕐᔪᐊᖅ Amundsen;
  - ᐅᒥᐊᕐᔪᐊᖅ William Kennedy;
  - ᐅᒥᐊᕐᔪᐊᖅ ᓘᑎ ᐳᓪᓚᖅ.
- ᐅᒥᐊᕐᔪᐊᖃᓲᖑᒻᒥᔪᖅ ᐅᓇᑕᕐᑏᑦ ᐅᒥᐊᕐᔪᐊᖏᓐᓂᒃ ᐊᒻᒪᓗ ᑲᓇᑕᐅᐸ ᑕᕆᐅᖓᓂᒃ ᐃᑖᒐᐅᑎᑦᓯᒐᓕᔨᓂᒃ.

ᐊᑦᑕᓇᕐᑐᒦᑦᒐᓕᓂᖅ, ᓱᒃᑯᐊᕐᕿᑦᒐᓕᓂᖅ ᐅᐃᒪᓇᕐᑐᓯᐅᕐᓃᓗ

- ᐊᑦᑕᓇᕐᑐᒦᑦᒐᓕᓂᖅ, ᓱᒃᑯᐊᕐᕿᑦᒐᓕᓂᖅ ᐅᐃᒪᓇᕐᑐᓯᐅᕐᓃᓗ ᐊᑑᑎᔭᐅᓲᑦ ᐃᓄᓕᒫᓂᒃ ᐊᑦᑕᓇᕐᑐᒦᑎᑦᓯᒐᓕᒍᑎᐅᑦᓱᑎᒃ, ᑲᓇᑕᒥ ᐅᓇᑕᕐᑏᑦ, ᑲᓇᑕᓕᒫᒥ ᐊᑦᑕᓇᕐᑐᒦᑎᑦᓯᒐᓕᓂᖅ ᐳᓖᓲᓪᓗᓃᑦ. ᒪᑯᐊᖑᔪᑦ ᑖᒃᑯᐊ ᐃᓱᓕᕝᕕᐅᑎᓐᓇᒋᑦ:
  - ᐅᐃᒪᓇᕐᑐᓯᐅᕐᓂᖅ ᕿᓂᕐᓂᖅ ᐊᓐᓇᑎᑦᓯᒐᓱᐊᕐᓂᖅ;
  - ᐅᒥᐊᕐᔪᐊᑦ ᖃᖓᑦᑕᔫᓗᓃᑦ ᓱᒃᑯᐊᕐᕿᓐᓂᐸᑕ;
  - ᑲᓇᑕᒥ ᐊᑦᑕᓇᕐᑐᒦᑎᑦᓯᒐᓕᒍᑏᑦ;
  - ᑲᓇᑕᐅᐸ ᐅᓇᑕᕐᑎᖏᑦᑕ ᐱᓇᓱᐊᑕᖏᑦ;
  - ᑲᓇᑕᐅᐸ ᑕᕆᐅᖓᓃ ᐃᑖᒐᐅᑎᑦᓯᒐᓕᔨᑦ ᐱᓇᓱᐊᕐᑕᖏᑦ.

ᓯᑯᒃᑯᑦ ᐊᐅᓚᓂᖅ

- ᐃᓄᑐᐃᓐᓂᑦ ᐃᓄᑐᐃᓐᓇᐅᖏᑦᑐᓗ ᓯᑯᒥᒃ ᐊᑐᕐᐸᑐᑦ ᐊᐅᓚᕕᒋᑦᓱᒍ ᒪᓂᔨᒍᑎᓂ ᕿᑭᕐᑕᓂ ᓴᐳᒻᒥᒍᑎᑦᓴᓄᑦ ᐃᓚᐅᒻᒥᔪᑦ, ᒪᑯᐊ ᐃᓚᐅᑎᓪᓗᒋᑦ:
    - ᓯᑭᑑᒃᑯᑦ ᐊᕐᕐᑯᓯᓂᓕᒃ ᐊᐅᓚᐅᑎᓕᓐᓄᓗ ᐊᕐᕐᑯᓯᓂᖃᕐᓱᓂ ᒪᕐᑭᑦᑏᑦ ᐊᑐᓲᖕᒍᓐᓂᒃ, ᐃᓚᐅᑎᓪᓗᒋᑦ ᓯᑭᑑᑦ ᑲᓕᑦᑐᑦ ᐅᒥᐊᓂᒃ ᓯᓈᓯᐅᕆᐊᕐᓱᑎᒃ ᒪᕐᑭᓐᓂᒥᓄᑦ ᐃᓱᕐᕈᑎᒋᑦᓱᒍ;
    - ᐊᐅᓚᐅᑎᖃᖕᖕᒋᑐᓂᒃ ᐊᑐᓲᖕᒍᒻᒥᔪᑦ ᕿᒧᑦᓲᑦ, ᐱᓱᑦᑐᑦ, ᑕᓪᓗᓕᔭᕐᑐᑦ, ᓯᐊᕐᕆᔭᐅᑎᑯᑖᓕᔭᕐᑐᑦ, ᐊᓱᖕᒋᓪᓗ;
    - ᐊᐅᓚᕕᐅᓲᖕᒍᒻᒥᔪᖅ ᓄᓇᓕᐊᕐᑐᓄᑦ ᖃᓂᑦᑕᖕᒋᓐᓄᑦ ᒪᑯᓄᖕᒐ Baker Dozens Islands, ᓴᓪᓕᑯᓗᐃᑦ, Camsell Island, Kugong Island, Sleeper Islands ᐊᓱᖕᒋᓪᓗ.

ᓂᐅᕐᕈᑐᓕᕆᓂᕐᒥ ᐱᓐᖕᒍᐊᑐᓕᕆᓂᕐᒥᓗ ᓱᖃᑦᓯᒍᑏᑦ

- ᐃᓄᑐᐃᓐᓂᑦ ᐃᓄᑐᐃᓐᓇᐅᖏᑦᑐᓗ ᓂᐅᕐᕈᑐᓕᕆᓂᕐᒥᒃ ᐱᓇᓱᐊᕐᐸᑐᑦ ᐱᖕᖕᒍᐊᕈᑎᓂᓪᓗ, ᒪᑯᐊ ᐆᑦᑐᕋᐅᑏᑦ:
    - ᑕᑯᒥᓇᕐᑐᓕᐅᕐᓂᖅ ᐃᓗᕐᕐᑯᓯᕐᓗ;
    - ᓂᕐᔪᑎᓂᒃ ᑕᑯᓐᓇᐅᔾᔭᕐᓂᖅ;
    - ᕐᑯᐸᓄᐊᓂᒃ ᑕᑯᓐᓇᐅᔾᔭᕐᓂᖅ;
    - ᓄᓇᒥᒃ ᓂᐅᕐᕈᕕᖃᕐᓂᖅ;
    - ᕿᒧᑦᓯᓂᖅ;
    - ᓂᕆᔭᑦᓴᕆᖕᖕᒋᑕᒥᓂᒃ ᐆᒪᔪᐊᕐᓂᐊᓂᖅ;
    - ᓂᕆᔭᑦᓴᕆᖕᖕᒋᑕᒥᓂᒃ ᐃᖃᓗᓐᓂᐊᓂᖅ;
    - ᓯᑯᒥ ᒪᕐᑭᓐᓂᖅ ᐃᓪᓗᐊᐱᓐᓄᓗᓐᓃᑦ ᐊᕐᑯᐃᒪᒋᐊᕐᑐᓂᖅ;
    - ᐊᓱᖕᒋᓪᓗ ᒪᕐᑭᑎᑦᓯᕕᑦ ᕿᒥᕐᕈᑎᑦᓯᔨᓪᓘᓃᑦ.

ᐃᓕᓐᓂᐊᑎᑦᓯᒍᑏᑦ

- ᐃᓕᓐᓂᐊᑎᑦᓯᒍᑎᖃᓲᑦ ᑕᓇᐅᑉ ᐊᕙᑎᖓᓂᒃ ᓯᑯᒥᓗ, ᑖᒃᑯᐊ ᐱᓇᓱᐊᕐᑎᓯᒍᑎᐅᓲᑦ ᐅᕝᕙᓗᓗᓐᓃᑦ ᐊᑑᑎᑦᓯᒍᓗ ᐃᓕᓐᓂᐊᑎᑦᓯᒍᑎᐅᑦᓯᑎᒃ.

ᖃᐅᔨᓴᕐᓂᖅ ᐃᐸᐱᒋᔭᖃᕐᓂᓗ

- ᖃᐅᔨᓴᕐᓂᖅ ᐃᐸᐱᒋᔭᖃᕐᓂᓗ ᕿᑭᕐᒐᑦ ᓄᓇᖓᓂ, ᑕᓇᐅᒥ ᐊᕙᑎᖓᓂᓗ ᖃᐅᔨᓴᕐᑐᓄᑦ ᐅᒥᐊᕐᒧᐊᑯᑦ ᐅᒥᐊᑲᓪᓚᑎᒍᓪᓘᓃᑦ ᐊᑑᑎᔭᐅᕙᑦᑐᖅ ᓯᑯᒥᓗ ᖃᐅᔨᓴᕐᑐᓄᑦ. ᖃᐅᔨᓴᕈᑎᖃᓲᑦ ᒪᑯᓂᖓ:
    - ᓄᓇᓕᓐᓄᑦ ᓯᕗᓕᕐᑕᐅᔪᑦ ᖃᐅᔨᓴᕐᓂᓄᑦ ᐊᒻᒪᓗ ᐃᐸᐱᒍᓱᓐᓂᓄᑦ ᐱᓇᓱᐊᕈᑦᔨᐅᑏᑦ ᐆᑦᑑᑎᒋᑦᓱᒋᑦ ᐃᑲᔪᕐᓯᔭᐅᓯᒪᔪᑦ ᐅᑭᐅᕐᑕᑐᒥ ᒥᑎᕐᓄᑦ ᐃᓚᒌᕝᕕᐅᐸ;
    - ᐃᓕᑦᓯᒋᐊᕐᓂᓄᑦ ᖃᐅᔨᓴᕐᓂᓄᑦ ᐊᒻᒪᓗ ᐃᐸᐱᒍᓱᓐᓂᓄᑦ ᐱᓇᓱᕿᑦ ᐊᒻᒪᓗ ᐱᓇᓱᐊᕈᑦᔨᐅᑏᑦ ᓴᐳᑦᔭᐅᔪᑦ ᐃᓕᓴᕐᕕᔪᐊᓄᑦ, ᐱᓇᓱᒐᕐᒧᐊᖓᔪᓂᒃ ᐃᓕᓐᓂᐊᕕᓐᓄᑦ, ᐊᓱᖕᒋᓐᓄᓗ.
    - ᖃᐅᔨᒪᒐᓱᐊᕈᑏᑦ ᐳᓪᓚᐅᔭᐅᔭᓂᒃ ᐃᕐᖃᑎᒍᑦ ᖃᓇᑕᐅᔭᑦ ᐱᑐᒍᑎᖕᒋᓐᓂᒃ;
- ᐱᕐᕐᑯᓯᑐᖃᕐᑎᒍᑦ ᖃᐅᔨᒪᐅᓯᑐᖃᕐᓂᒃ ᖃᐅᔨᓴᕐᓂᖅ
    - ᓄᓇᓕᓐᓄᑦ ᓯᕗᓕᕐᑕᐅᔪᑦ ᖃᐅᔨᓴᕐᓂᓄᑦ ᐊᒻᒪᓗ ᐃᐸᐱᒍᓱᓐᓂᓄᑦ ᐱᓇᓱᐊᕈᑦᔨᐅᑏᑦ ᑐᕌᖓᔪᑦ ᐃᓗᓐᓂᓄᑦ ᕿᑭᕐᑕᓄᑦ.

ᑕᕐᕋᓕᔭᒐᓕᐅᕐᑐᑦ ᐊᐅᓚᔫᓕᐅᕐᑐᑦ

- ᐊᓱᖕᒋᑦ ᐱᓇᓱᐊᕐᑕᐅᕙᒻᒥᔪᑦ ᕿᑭᕐᑕᓂ ᑕᕐᕋᓕᔭᒐᓕᐅᕐᓱᑎᒃ ᐊᐅᓚᔫᓕᐅᕐᓱᑎᒃ ᐃᓄᓕᒫᓄᓪᓗ ᕿᒥᕐᕈᔭᐅᒍᑎᑎᒍᑦ ᓴᕐᕿᑎᑦᓯᒐᑦᓴᒥᓂᒃ ᐱᓇᓱᐊᕐᐸᒥᑦᓱᑎᒃ, ᒪᑯᐊ ᐆᑦᑐᕋᐅᑏᑦ:

- ᓇᓗᓐᖑᕐᐅᑎᑦᓴᔭᓂᒃ ᐊᐅᓚᔫᓕᐅᕐᓂᖅ, ᓄᓇᐅᑉ ᐱᐅᓯᖕᒐᑕ ᐱᕙᓪᓕᐊᓯᒪᓂᖕᒋᓐᓄᑦ ᐊᐅᓚᔫᓕᐅᕐᓂᖅ, ᐊᒻᒪᓗ ᐊᐅᓚᔫᓕᐅᕐᓃᑦ ᑐᕌᖕᒐᔪᓂᒃ ᐅᑉᐱᓇᕋᑎᒃ ᓱᓕᔪᖕᖑᐊᓄᑦ;
- Google ᕿᓂᕈᑎᖕᒐᒍᑦ ᐊᕐᕐᑯᑎᓂᒃ ᑕᕐᕋᓕᔭᒐᓕᐅᕐᓂᖅ ᐊᐅᓚᔫᓕᐅᕐᓂᖅ ᓴᓂᑭᓗᐊᑉ ᓴᓂᐊᓂ ᓯᑯᒃᑯᓗ ᐊᕐᕐᑯᓯᓂᐅᓲᓂᒃ;
- ᐃᓄᓕᒫᓄᑦ ᕿᒥᕐᕈᕕᓐᓄᑦ ᓄᐃᑎᑕᐅᔪᑦᓴᓂᒃ ᑕᕐᕋᓕᔭᒐᓕᐅᕐᓂᖅ ᐊᐅᓚᔫᓕᐅᓂᖅ.