

To: Kim Staples-Lakhani
c: Graham Wilkins
From: Francis Edomwonyi
 Andrew Horwood
Subject: Kugaaruk Sealift Improvements Project High Level Cost Estimate

Date: October 30, 2024
Memo No.: 002
File: 704-TRN-VHWY03330-01

This 'Issued for Review' document is provided solely for the purpose of client review and presents our interim findings and recommendations to date. Our usable findings and recommendations are provided only through an 'Issued for Use' document, which will be issued subsequent to this review. Final design should not be undertaken based on the interim recommendations made herein. Once our report is issued for use, the 'Issued for Review' document should be either returned to Tetra Tech Canada Inc. (Tetra Tech) or destroyed.

1.0 INTRODUCTION

This memo provides a high-level construction cost estimate to construct the sealift improvement project based on the following sketch (Figure 1).

The details of the sketch are based on the sketch by Advisian Worley Group dated April 01, 2020. It should be noted that the quantities, and thus construction costs, derived from this concept may change as the design is developed.

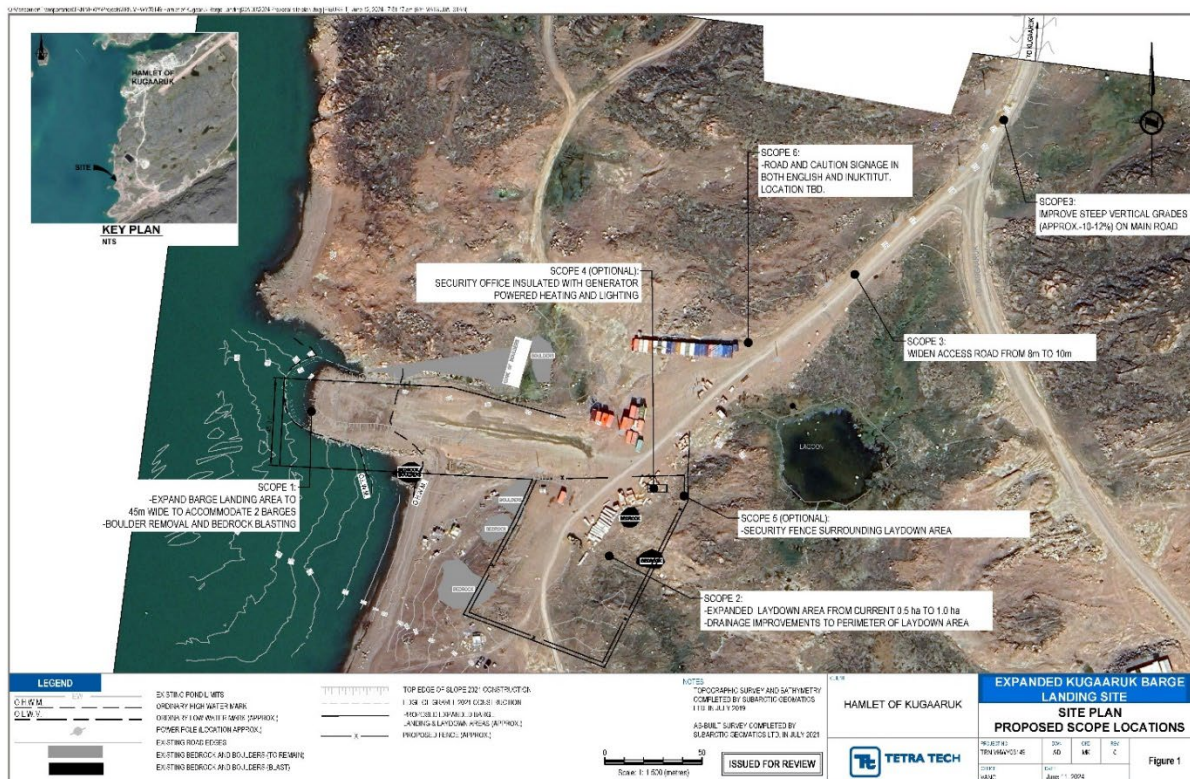

Figure 1. Site Plan

2.0 HIGH-LEVEL CONSTRUCTION COST ESTIMATE

This estimate was prepared using historical pricing for similar work items within northern communities with a 20% contingency excluding GST.

The following is a summary of the construction cost breakdown per the scope of work. Table 1 provides a detailed breakout showing the unit prices and quantities.

▪ Sealift Ramp – 45 m wide	\$394,000
▪ Laydown Area – 1 ha	\$337,500
▪ Access Road – 10 m wide, 100 m long	
– Widening only – 10 m	\$115,000
– Profile Improvement – 100 m	\$770,000
▪ Signage – Project Notice	\$ 10,000
▪ Fencing (optional)	\$ 50,000
▪ Security Office (optional)	\$ 75,000
Total Construction Estimate (including 20% contingency)	\$2,101,800
Consultant Fee (excluding full regulatory applications and GST)	\$277,557

Table 1: High-level Construction Estimate

Item No.	Description	Unit of Measure	Estimated Quantity	Price Per Unit	Estimated Total Price
1	Signage	LS	1	\$10,000	\$10,000
2	Sealift Ramp				\$394,000
2a	Rock Excavation	m ³	40	\$250	\$10,000
2b	Fill and Surfacing Gravel	m ³	1,920	\$200	\$384,000
3	Laydown Area				\$337,500
3a	Rock Excavation	m ³	350	\$250	\$87,500
3b	Fill and Surfacing Gravel	m ³	1,050	\$200	\$210,000
3c	Drainage	m	160	\$250	\$40,000
4	Access Road (widening only)				\$115,000
4a	Rock Excavation	m ³	200	\$250	\$50,000
4b	Fill and Surfacing Gravel	m ³	200	\$200	\$40,000
4c	Drainage	m	100	\$250	\$25,000
5	Access Road (Profile Improvement)				\$770,000
5a	Rock Excavation	m ³	1,920	\$250	\$480,000
5b	Fill and Surfacing Gravel	m ³	1,200	\$200	\$240,000
5c	Drainage	m	200	\$250	\$50,000
Subtotal					\$1,626,500
Contingency (20%)					\$325,300
Total Estimated Construction Costs (Excluding GST)					\$1,951,800
Optional Work					
Item No.	Description	Unit of Measure	Estimated Quantity	Price Per Unit	Estimated Total Price
6	Fencing and Gate	M	320	\$125	\$50,000
7	Security Office	LS	1	\$75,000	\$75,000
Subtotal					\$125,000
Contingency (20%)					\$25,000
Total Estimated Construction Costs (Excluding GST)					\$ 150,000
Total					\$ 2,101,800

Note:

1. The estimated construction costs assumes the construction work will be undertaken in 2025 and 2026 and excludes the costs for engineering design, regulatory permitting, and construction management / inspection.
2. The estimated construction costs assumes that all gravels are sourced from a quarry located within 2 km of project site and excludes the costs of any gravel royalties (if applicable).
3. The estimated construction costs excludes the relocation of utilities (ex. power poles) to facilitate the work (not anticipated at this time).

3.0 CLOSURE

We trust this technical memo meets your present requirements. If you have any questions or comments, please contact the undersigned.

Respectfully submitted,
Tetra Tech Canada Inc.

ISSUED FOR REVIEW

704-TRN-VHWY03330-01
704-TRN-VHWY03330-01
704-TRN-VHWY03330-01

Prepared by:
Francis Edomwonyi, P.Eng.
Project Manager
Northern and Pacific Transportation
Direct Line: 306.347.4045
Francis.Edomwonyi@tetratech.com

/sy

Enclosure: Limitations on the Use of this Document

ISSUED FOR REVIEW

704-TRN-VHWY03330-01
704-TRN-VHWY03330-01
704-TRN-VHWY03330-01

Reviewed by:
Andrew Horwood, B.Tech, AScT
Arctic Transportation Manager
Transportation Practice
Direct Line: 778.861.9353
Andrew.Horwood@tetratech.com

LIMITATIONS ON USE OF THIS DOCUMENT

1.1 USE OF DOCUMENT AND OWNERSHIP

This document pertains to a specific site, a specific development, and a specific scope of work. The document may include plans, drawings, profiles and other supporting documents that collectively constitute the document (the "Professional Document").

The Professional Document is intended for the sole use of TETRA TECH's Client (the "Client") as specifically identified in the TETRA TECH Services Agreement or other Contractual Agreement entered into with the Client (either of which is termed the "Contract" herein). TETRA TECH does not accept any responsibility for the accuracy of any of the data, analyses, recommendations or other contents of the Professional Document when it is used or relied upon by any party other than the Client, unless authorized in writing by TETRA TECH.

Any unauthorized use of the Professional Document is at the sole risk of the user. TETRA TECH accepts no responsibility whatsoever for any loss or damage where such loss or damage is alleged to be or, in fact, caused by the unauthorized use of the Professional Document.

Where TETRA TECH has expressly authorized the use of the Professional Document by a third party (an "Authorized Party"), consideration for such authorization is the Authorized Party's acceptance of these Limitations on Use of this Document as well as any limitations on liability contained in the Contract with the Client (all of which is collectively termed the "Limitations on Liability"). The Authorized Party should carefully review both these Limitations on Use of this Document and the Contract prior to making any use of the Professional Document. Any use made of the Professional Document by an Authorized Party constitutes the Authorized Party's express acceptance of, and agreement to, the Limitations on Liability.

The Professional Document and any other form or type of data or documents generated by TETRA TECH during the performance of the work are TETRA TECH's professional work product and shall remain the copyright property of TETRA TECH.

The Professional Document is subject to copyright and shall not be reproduced either wholly or in part without the prior, written permission of TETRA TECH. Additional copies of the Document, if required, may be obtained upon request.

1.2 ALTERNATIVE DOCUMENT FORMAT

Where TETRA TECH submits electronic file and/or hard copy versions of the Professional Document or any drawings or other project-related documents and deliverables (collectively termed TETRA TECH's "Instruments of Professional Service"), only the signed and/or sealed versions shall be considered final. The original signed and/or sealed electronic file and/or hard copy version archived by TETRA TECH shall be deemed to be the original. TETRA TECH will archive a protected digital copy of the original signed and/or sealed version for a period of 10 years.

Both electronic file and/or hard copy versions of TETRA TECH's Instruments of Professional Service shall not, under any circumstances, be altered by any party except TETRA TECH. TETRA TECH's Instruments of Professional Service will be used only and exactly as submitted by TETRA TECH.

Electronic files submitted by TETRA TECH have been prepared and submitted using specific software and hardware systems. TETRA TECH makes no representation about the compatibility of these files with the Client's current or future software and hardware systems.

1.3 STANDARD OF CARE

Services performed by TETRA TECH for the Professional Document have been conducted in accordance with the Contract, in a manner consistent with the level of skill ordinarily exercised by members of the profession currently practicing under similar conditions in the jurisdiction in which the services are provided. Professional judgment has been applied in developing the conclusions and/or recommendations provided in this Professional Document. No warranty or guarantee, express or implied, is made concerning the test results, comments, recommendations, or any other portion of the Professional Document.

If any error or omission is detected by the Client or an Authorized Party, the error or omission must be immediately brought to the attention of TETRA TECH.

1.4 DISCLOSURE OF INFORMATION BY CLIENT

The Client acknowledges that it has fully cooperated with TETRA TECH with respect to the provision of all available information on the past, present, and proposed conditions on the site, including historical information respecting the use of the site. The Client further acknowledges that in order for TETRA TECH to properly provide the services contracted for in the Contract, TETRA TECH has relied upon the Client with respect to both the full disclosure and accuracy of any such information.

1.5 INFORMATION PROVIDED TO TETRA TECH BY OTHERS

During the performance of the work and the preparation of this Professional Document, TETRA TECH may have relied on information provided by persons other than the Client.

While TETRA TECH endeavours to verify the accuracy of such information, TETRA TECH accepts no responsibility for the accuracy or the reliability of such information even where inaccurate or unreliable information impacts any recommendations, design or other deliverables and causes the Client or an Authorized Party loss or damage.

1.6 GENERAL LIMITATIONS OF DOCUMENT

This Professional Document is based solely on the conditions presented and the data available to TETRA TECH at the time the data were collected in the field or gathered from available databases.

The Client, and any Authorized Party, acknowledges that the Professional Document is based on limited data and that the conclusions, opinions, and recommendations contained in the Professional Document are the result of the application of professional judgment to such limited data.

The Professional Document is not applicable to any other sites, nor should it be relied upon for types of development other than those to which it refers. Any variation from the site conditions present, or variation in assumed conditions which might form the basis of design or recommendations as outlined in this report, at or on the development proposed as of the date of the Professional Document requires a supplementary investigation and assessment.

TETRA TECH is neither qualified to, nor is it making, any recommendations with respect to the purchase, sale, investment or development of the property, the decisions on which are the sole responsibility of the Client.