ᐃᓚᒋᓕᐅᔾᔭᐅᓯᒪᔪᑦ ᖃᓄᐃᓕᓯᒋᐊᓂᕐᒧᑦ ᐸᕐᓇᐃᓂᕐᒧᑦ (IMRP) –

ᐃᒪᖅ ᖃᐅᔨᓴᖅᑕᐅᓂᖏᓐᓄᑦ ᑕᓯᐅᔭᖅᔪᐊᒥ ᑯᕕᔪᖅᑲᑎᑦᑕᐃᓕᓂᕐᒧᑦ ᐊᒻᒪ ᖃᓄᐃᓕᓯᒋᒋᐊᓂᕐᒧᑦ

ᐱᓕᕆᔾᐅᔪᒥᑦ ᐃᓗᐊᓂ ᐃᒪᐃᑦ ᓴᐳᒻᒥᔾᐅᓂᖏᓐᓄᑦ ᐸᕐᓇᐅᑦ (OPP), ᑐᑭᒧᐊᖅᑎᑕᐅᔪᑦ ᑲᓇᑕᒥ ᓯᑯᓯᐅᑎᒃᑯᑦ, ᐃᓗᓕᓪᓗᐊᑕᕆᔭᖓ ᐃᒪᕐᓂᑦ ᓱᕈᓐᓇᖅᑐᓂᑦ ᐸᕐᓇᓯᒪᓂᕐᒧᑦ ᖃᓄᐃᓕᓯᒋᐊᓂᕐᒧᑦ ᐱᔭᕆᔾᐅᔪᖅ.

ᐱᓗᐊᖅᑐᒥᑦ, ᐃᖅᑲᓇᐃᔭᖅᑎᖅᑲᑦᑕᖅᑐᒍᑦ ᑲᓇᑕᒥ ᓯᑯᓯᐅᑎᒃᑯᑦ ᐊᕙᑎᓕᕆᓂᕐᒧᑦ ᐊᒻᒪ ᐊᑦᑕᓇᖅᑐᓂᑦ ᖃᓄᐃᓕᓯᒋᐊᓂᕐᒧᑦ (CCG-MEHR) ᐃᖅᑲᓇᐃᔭᖅᑎᖏᓐᓂ, ᐃᓚᖏᑦ ᐃᖅᑲᓇᐃᔭᖅᑐᑦ ᐃᖃᓗᓐᓂ MCTS ᐱᓕᕆᕕᖓ.

ᐃᑲᔪᓯᖅᑕᐅᔪᖅ ᐅᑯᓄᖓ:

- ᐃᒪᕐᒥᐅᑕᓕᕆᔨᒃᑯᑦ ᑲᓇᑕᒥ
- ᐊᕙᑎᓕᕆᔨᒃᑯᑦ ᐊᒻᒪ ᓯᓚᖓᓄ ᐊᓯᔾᔨᕐᓂᖓᓄᑦ ᑲᓇᑕᒥ
- ᐃᖏᕋᔪᓕᕆᔨᒃᑯᑦ ᑲᓇᑕᒥ
- ᐋᓐᓂᐊᖃᕐᓇᖏᑦᑐᓕᕆᔨᒃᑯᑦ ᑲᓇᑕᒥ

IMRP - ᐃᒪᕐᒥᐅᑕᓕᕆᔨᒃᑯᑦ ᑲᓇᑕᒥ – ᐅᑭᐅᑕᖅᑐᒥ

ᐱᓕᕆᔨᕗᑦ

ᕿᐃᔭᓐ ᒫᓕ, ᐸᕐᓇᐃᓂᕐᒧᑦ ᐊᐅᓚᑦᑎᔨ, ryan.galley@dfo-mpo.gc.ca, 1-431-335-1751, ᕕᓂᐸᐃᒡ, ᒫᓂᑑᐸ
ᑖᓐ ᑯᒻᓴ, ᖃᓄᐃᓕᔪᓄᑦ ᐊᐅᓚᑦᑎᔨ, daniel.coombs@dfo-mpo.gc.ca, ᔨᐊᓗᓇᐃᕝ, ᓄᓇᑦᓯᐊᖅ
ᑖᓐ ᐱᑦᒪᓐDon, ᖃᓄᐃᓕᔪᓄᑦ ᐊᐅᓚᑦᑎᔨ, don.pittman@dfo-mpo.gc.ca, ᔨᐊᓗᓇᐃᕝ, ᓄᓇᑦᓯᐊᖅ
ᒫᑎᐅ ᕗᓈᓴᓐ, GIS ᖃᐅᔨᓴᖅᑎ, matthew.friesen@dfo-mpo.gc.ca, ᕕᓂᐸᐃᒡ, ᒫᓂᑑᐸ

ᐃᓚᒋᓕᐅᔾᔭᐅᓯᒪᔪᑦ ᖃᓄᐃᓕᓯᒋᐊᓂᕐᒧᑦ ᐸᕐᓇᐃᓂᕐᒧᑦ (IMRP) ᐱᓕᕆᐊᖅ ᐃᒪᕐᒥᐅᑕᓕᕆᔨᒃᑯᓐᓂ ᑲᓇᑕᒥ, ᐅᑭᐅᑕᖅᑐᒥ ᐃᖅᑲᓇᐃᔭᖅᑕᖅᑐᑦ ᐱᑕᖃᖅᑎᑦᑎᕕᒋᓪᓗᒋᑦ ᓯᑯᓯᐅᑎᒃᑯᑦ ᐊᕙᑎᖓᓄ ᑐᑭᓯᒋᐊᕈᑎᓂᑦ ᐅᑭᐅᑕᖅᑐᒥ ᐊᑐᖅᑕᐅᑎᑦᑎᑕᐃᓕᓪᓗᑎ ᐊᒻᒪ ᐸᕐᓇᓯᒪᓗᑎ ᐃᒪᕐᒥ ᑯᕕᔪᖅᑲᖅᑐᓄᑦ ᖃᓄᐃᓕᓂᐅᔪᓄᑦ ᐅᑭᐅᑕᖅᑐᒥ.

ᐊᑕᐅᖏᓕᐅᕈᑎᐅᔪᖅ ᐃᑲᔪᕈᒪᔭᕗᑦ ᐋᖅᑭᓪᓗᒍ:

ᓄᓇᕗᒻᒥ ᐊᕙᑎᓕᕆᔨᒃᑯᑦ ᑲᑎᒪᔨᖏᑦ (2019)* ᓇᓗᓇᐃᖅᓯᓚᐅᖅᑐᑦ ᐱᑕᖃᖏᑦᑐᓂᑦ ᐃᓚᓕᐅᕈᑎᓂᑦ ᐊᒻᒪ ᖃᓄᐃᓕᖓᓂᖓᓄ ᐃᒪᕐᒥ ᖃᐅᔨᓴᓂᕐᒧᑦ ᖃᐅᔨᒪᔭᐅᔪᓂᑦ ᕿᑭᖅᑖᔅᑦᔅ ᐃᑭᕋᓴᖓᓂ, ᓴᓐᓂᕈᑎᐅᑉ ᐃᒪᖓᓂ, ᐱᖃᓯᐅᑎᓪᓗᓂ ᑕᓯᐅᔭᖅᔪᐊᖅ. ᐱᑕᖃᑦᑎᐊᖏᓐᓂᖏᓐᓄᑦ ᐃᒪᕐᒥ ᖃᐅᔨᓴᓂᕐᒧᑦ ᑐᑭᓯᒋᐊᕈᑎᓂᑦ ᑕᓯᐅᔭᖅᔪᐊᒥ ᐊᔾᔨᕈᓐᓇᑎᑦᑎᔪᑦ ᓴᖅᑭᑎᑦᑎᓗᑎ ᑐᓐᖓᕕᒋᔭᓴᐅᔪᓂᑦ ᒫᓐᓇᐅᔪᒥᑦ ᐊᑐᖅᑕᐅᔪᓐᓇᖅᑐᓂᑦ ᐊᕕᑦᑐᖅᓯᒪᔪᒧᑦ ᐱᑕᖃᓇᐊᖃᖅᑐᑦ ᓇᓗᓇᐃᕐᓗᒍ ᐅᖅᓱᐊᓗᐃᑦ ᑯᕕᔭᐅᔪᑦ ᓇᒧᓐᖓᕐᓂᖏᓐᓄᑦ. ᐊᑐᖅᑕᐅᔪᓐᓇᖅᑐᑦ ᒫᓐᓇᐅᔪᒥᑦ ᐊᑐᖅᑐᑦ ᐱᔾᔪᑎᖃᓗᐊᖅᑐᑎ ᐊᖏᓂᖅᓴᖓᓄ ᐊᕕᑦᑐᖅᓯᒪᔪᒧᑦ, ᐱᒡᒐᓇᖅᑎᑦᑎᔪᑦ ᖃᓄᐃᓕᑎᓐᖑᐊᖅᑐᓂᑦ ᒥᑭᔪᓂᑦ ᐱᕙᓪᓕᐊᓂᖏᓐᓂ ᑕᓯᐅᔭᖅᔪᐊᒥᑦ ᐱᔾᔪᑎᓪᓗᒍ ᐱᑕᖃᑦᑎᐊᖏᓐᓂᖏᓐᓄᑦ ᐱᓪᓚᕆᐅᔪᒥ ᓯᓚᕐᔪᐊᒥ ᑐᑭᓯᒋᐊᕈᑎᓂᑦ ᐊᒻᒪ ᐊᖏᔪᒥ ᓇᒦᓐᓂᖏᓐᓄᑦ ᐊᑐᖅᑕᐅᔪᓐᓇᖅᑐᓂᑦ.

ᐆᑦᑑᑎᒋᓗᒍ, Neas Inc., ᐅᓯᖃᑕᖅᑏᑦ ᑎᒥᐅᔪᖅ, ᔭᒐᐃᓚᐅᖅᑐᑦ ~20 ᓴᓇᕋᔭᓐᓂᑦ ᐅᒥᐊᕐᔪᐊᑰᖅᑎᑕᐅᓂᖃᖅᑎᓪᓗᒋᑦ ᐊᐅᓚᓂᖏᓐᓄᑦ ᐅᑦᑑᐱᕆᒥ 2023, ᐊᒻᒪ ᐊᖑᑎᒥᑦ ᐃᒫᖅᑐᖃᖅᑐᓂ. ᐊᒥᓱᒐᓚᐃᑦ (6-7) ᑖᒃᑯᓇᓂ ᓴᕕᕋᔭᓐᓂᑦ ᓇᓂᔭᐅᓯᒪᖏᑦᑐᑦ, ᐊᒻᒪ ᒥᔅᓴᐅᓴᑦᑕᐅᔪᓐᓇᖏᑦᑐᑦ ᓇᒦᓐᓂᖓᓄᑦ(ᖏᓐᓄᑦ).

—

*ᓄᓇᕗᒻᒥ ᐊᕙᑎᓕᕆᔨᒃᑯᑦ ᑲᑎᒪᔨᖏᑦ. 2019. ᑭᖑᓪᓕᖅᐹᒥ ᐅᓂᒃᑳᖏᑦ ᐊᑐᖅᑕᐅᓂᐊᖅᑐᓂ ᐊᕙᑎᓕᕆᓂᕐᒧᑦ ᖃᐅᔨᓴᓂᕐᒧᑦ ᓴᓐᓂᕈᑎᐅᑉ ᐃᒪᖓᓂ ᐊᒻᒪ ᕿᑭᖅᑖᔅᑦᔅ ᐃᑭᖓᓂ ᑎᑎᕋᖅᑕᐅᓯᒪᔪᑦ 2: ᓇᓗᓇᐃᔭᖅᓯᒪᓂᖏᓐᓄᑦ ᑐᑭᓯᒋᐊᕈᑏᑦ. NIRB ᑎᑎᕋᖅᓯᒪᔪᑦ ᓈᓴᐅᑎᖓ 17SN034. ᐱᔭᐅᓯᒪᔪᑦ ᐅᕙᓐᖓᑦ:
https://www.nirb.ca/publications/Strategic%20Environmental%20Assessment/first%20row-second%20file-190731-17SN034-Final%20SEA%20Report-Volume%202-OPAE.pdf

ᖃᐅᔨᓴᕈᒪᔭᕗᑦ ᐃᓗᓕᕆᔭᖏᑦ ᐃᒪᖓᓂ ᑕᓯᐅᔭᖅᔪᐊᖅ ᑐᑭᓯᓗᒋᑦ ᖃᓄᐃᓐᓂᕆᔪᓐᓇᖅᑕᖏᓐᓂ ᐊᒻᒪ ᖃᓄᐃᓘᖅᑕᕐᓂᖏᓐᓄᑦ ᓱᕈᓐᓇᖅᑐᑦ ᐊᕕᑦᑐᖅᓯᒪᔪᒥᑦ. ᑐᕌᕆᔭᕗᑦ ᒥᔅᓴᐅᔅᓴᓗᒋᑦ ᓱᕈᓇᖅᑐᑦ ᓇᒧᓐᖓᓂᐊᕐᒪᖔᑕ, ᖃᓄᑎᒋ ᓱᑲᑦᑐᒥᑦ ᑕᐃᑯᓐᖓᓂᐊᖅᑲᑦ, ᐊᒻᒪ ᖃᓄᑎᒋᒋᒧᑦ ᐃᑎᓂᖓᓄᑦ ᐃᒪᕐᒥ ᑭᕕᓂᐊᖅᑲᑦ.

ᐱᓕᕆᖃᑎᒋᓪᓗᒋᑦ ᐊᒪᕈᖅ ᐆᒪᔪᕐᓂᐊᑎᒃᑯᑦ ᑲᑐᔾᔨᖃᑎᒌᖏᑦ:

ᑐᓴᓚᐅᖅᑐᒍᑦ ᐆᒪᔪᕐᓂᐊᑎᒃᑯᑦ ᑲᑐᔾᔨᖃᑎᒌᖏᑦ ᑲᑎᒪᑎᓪᓗᒋᑦ 19 ᕕᕝᕗᐊᕆ ᑖᒃᑯᐊ ᐊᖑᓇᓱᑦᑏᑦ ᖃᐃᕈᓕᓐᓂᑦ ᑐᑭᓯᒋᐊᕈᑎᔅᓴᖃᖅᑐᑎ ᖄᖓᓂ ᐃᖏᕋᓂᐅᔪᑦ (ᐊᒻᒪ ᑖᒃᑯᐊ ᖃᐃᕈᓖᑦ ᐃᖏᕋᖃᑦᑕᖅᑐᑦ ᓵᓐᖓᑎᓪᓗᑎ ᑎᓂᓕᕋᐃᒻᒪᑦ ᐊᒻᒪ ᐅᓕᓕᕋᐃᒻᒪᑦ). ᐊᖑᓇᓱᑦᑏᑦ ᒪᑐᐃᖓᒍᓐᓇᖅᑲᑕ ᑐᓂᓯᓗᑎ ᖃᐅᔨᒪᔭᖏᓐᓂ, ᐱᔪᒪᓂᖃᕋᔭᖅᑐᒍᑦ ᐱᓕᕆᖃᑎᒋᓗᒋᑦ ᐊᒻᒪ ᖁᕕᐊᒋᒐᔭᖅᑕᕗᑦ ᖃᓄᑐᐃᓐᓇᖅ ᐃᑲᔪᕈᓐᓇᖅᑲᑕ ᐆᒪᔪᕐᓂᐊᑎᒃᑯᑦ ᑲᑐᔾᔨᖃᑎᒌᖏᑦ ᐱᑕᖃᖅᑎᑦᑎᓗᑎ ᐅᖃᖃᑎᒌᒃᑲᓂᕐᓂᐅᔪᓂᑦ.

ᑐᓴᓚᐅᕐᒥᔪᒍᑦᑕᐅᖅ ᐃᓚᖏᑦ ᑲᑎᒪᔨᐅᖃᑕᐅᔪᑦ ᐱᔪᒪᓂᕋᒐᔭᖅᑐᑎ ᓄᓇᓕᒻᒧᖓᔪᓂᑦ ᖃᐅᔨᓴᕐᓂᐅᔪᓂᑦ ᐃᒪᐃᑦ ᐃᓗᐊᓃᑦᑐᓂᑦ, ᐱᓗᐊᖅᑐᒥᑦ ᐃᖏᕋᓂᐅᔪᓂᑦ, ᐊᒻᒪ ᑕᒪᒃᑯᐊ ᐅᖃᖃᑎᒌᒃᑲᓐᓂᕈᑎᒋᔪᒪᓂᐊᖅᑕᕗᑦ ᐆᒪᔪᕐᓂᐊᑎᒃᑯᑦ ᑲᑐᔾᔨᖃᑎᒌᖏᓐᓄᑦ ᓯᕗᔪᓂᔅᓴᒥ ᐊᑐᖅᑐᔅᓴᓄᑦ ᐊᒻᒪ ᐃᖅᑲᓇᐃᔭᖑᓂᐊᖅᑐᓂᑦ ᐸᕐᓇᐃᓂᕐᒧᑦ.

ᐊᒪᕈᖅ ᐆᒪᔪᕐᓂᐊᑎᒃᑯᑦ ᑲᑐᔾᔨᖃᑎᒌᖏᑦ ᐃᑲᔪᓱᖅᑲᑕ ᑐᔅᓯᕋᖑᔪᒥᑦ ᐊᕐᕋᒍᑕᒫᑦ ᖃᐅᔨᓴᕐᓂᐅᔪᓂᑦ ᐃᓗᖅᐸᓯᐊᓂ ᑕᓯᐅᔭᖅᔪᐊᒥ, ᖃᐅᔨᔪᒪᔪᒍᑦ ᖃᓄᖅ ᑲᑎᒪᔨᑦ, ᐆᒪᔪᕐᓂᐊᑎᒃᑯᑦ ᑲᑐᔾᔨᖃᑎᒌᖏᑦ ᐊᒻᒪ ᓄᓇᓕᐅᔪᖅ ᐱᔪᒪᒐᔭᕐᒪᖔᑕ ᖃᓄᐃᓐᓂᕆᔭᖏᓐᓂ? ᑐᓴᕐᕕᒋᔪᒻᒥᔭᕗᑦ ᐆᒪᔪᕐᓂᐊᑎᒃᑯᑦ ᑲᑐᔾᔨᖃᑎᒌᖏᑦ ᐊᒻᒪ ᓄᓇᓕᐅᔪᖅ ᐃᓚᒋᔭᐅᔪᒪᒻᒪᖔᑕ ᐃᖅᑲᓇᐃᔭᖑᔪᒥᑦ?

ᑕᐃᒪᐃᒍᓐᓇᕈᓂ, ᐊᐱᕆᒐᔭᖅᑐᒍᑦ ᐃᑲᔪᓱᖅᑕᐅᓂᕐᒧᑦ ᑎᑎᖅᑲᒥᑦ ᐅᕝᕙᓘᓐᓃᑦ ᐅᖃᐅᓯᔅᓴᓂᑦ ᐊᒪᕈᖅ ᐆᒪᔪᕐᓂᐊᑎᒃᑯᑦ ᑲᑐᔾᔨᖃᑎᒌᖏᓐᓂ ᐱᖃᓯᐅᑎᓗᒍ ᐅᕙᒍᑦ ᑐᓂᓯᓂᖏᓐᓄᑦ ᑐᔅᓯᕋᖑᔪᓂ ᐃᖅᑲᓇᐃᔭᖑᓂᐊᖅᑐᓂᑦ ᓄᓇᕗᒻᒥ ᐊᕙᑎᓕᕆᔨᒃᑯᑦ ᑲᑎᒪᔨᖏᓐᓄᑦ.

ᑐᑭᓯᒋᐊᕈᑏᑦ ᓴᖅᑭᖅᑎᒍᒪᔭᕗᑦ:

ᐱᔪᒪᓂᐊᖅᑐᒍᒍᑦ ᐊᕐᕌᒍᑕᒫᑦ ᑐᑭᓯᒋᐊᕈᑎᓂᑦ ᑕᓯᐅᔭᖅᔪᐊᒥᑦ ᑕᕆᐅᖃᕐᓂᖓᓄᑦ ᐊᒻᒪ ᐆᓇᕐᓂᖓᓄᑦ, ᐃᒪᖅ ᑲᑎᖅᓱᐸᓪᓕᐊᓂᖓ, ᒥᔅᓴᐅᓴᓪᓗᒋᑦ ᖃᓄᐃᓐᓂᓇᖏᑦ/ᖃᓄᐃᓘᖃᑦᑕᕐᓂᖏᑦ ᐊᔾᔨᒌᖏᑦᑐᑦ ᓱᕈᓇᖅᑐᑦ. ᖃᐅᔨᓴᕐᓂᐊᖅᑐᒍᑦ:

- ᐅᓕᓐᓂᖏᑦ ᐊᕐᕌᒍᑕᒫᑦ ᐊᑐᒃᑲᓐᓂᖃᑦᑕᖅᑐᓂᑦ ᐊᕕᑦᑐᖅᓯᒪᔪᒥᑦ (ᑐᓚᑦᑕᕐᕕᒻᒥᑐᐃᓐᓇᐅᖏᑦᑐᖅ ᐊᐅᔭᒃᑯᑦ);
- ᐃᒪᖓ ᐆᓇᕐᓂᖓ ᐊᒻᒪ ᑕᕆᐅᖃᕐᓂᖓ ᐊᕐᕌᒍᑕᒫᑦ ᐊᑐᖅᑕᐅᒃᑲᓐᓂᖃᑦᑕᖅᑐᓂᑦ, ᐱᓗᐊᖅᑐᒥᑦ ᐅᑭᐊᓴᒃᑯᑦ, ᐅᑭᐅᒃᑯᑦ, ᐊᒻᒪ ᐅᐱᖓᓴᒃᑯᑦ;
- ᐃᒪᖓᓂ ᐃᖏᕋᓂᐅᔪᑦ ᐊᕐᕌᒍᑕᒫᑦ ᐊᑐᖅᑕᐅᒃᑲᓐᓂᖃᑦᑕᖅᑐᓂᑦ, ᐱᓗᐊᖅᑐᒥᑦ ᓯᑰᑉ ᐊᑖᒍᑦ.

ᐱᔭᕇᕈᓐᓇᓂᐊᕐᓗᒍ ᑐᑭᓯᐊᕈᑏᑦ ᓴᖅᑭᖅᑎᑕᐅᓂᖏᓐᓄᑦ, ᑭᓴᖅᓯᑎᑦᑎᔪᒪᔪᒍᑦ ᑕᓯᐅᔭᖅᔪᐊᒥ, ᐱᔾᔪᑎᒋᓪᓗᒍ ᑭᓴᖅᓯᒪᔪᖅᑕᖃᖏᒻᒪᑦ ᐱᑕᖃᖅᑎᑦᑎᔪᓐᓇᖅᑐᓂᑦ ᑐᑭᓯᒋᐊᕈᑎᓂᑦ ᐅᕙᒍᑦ ᐱᓇᓱᐊᖅᑕᖏᓐᓂ (ᑕᑯᓗᒍ ᐊᔾᔨᓐᖑᐊᖅ 1).

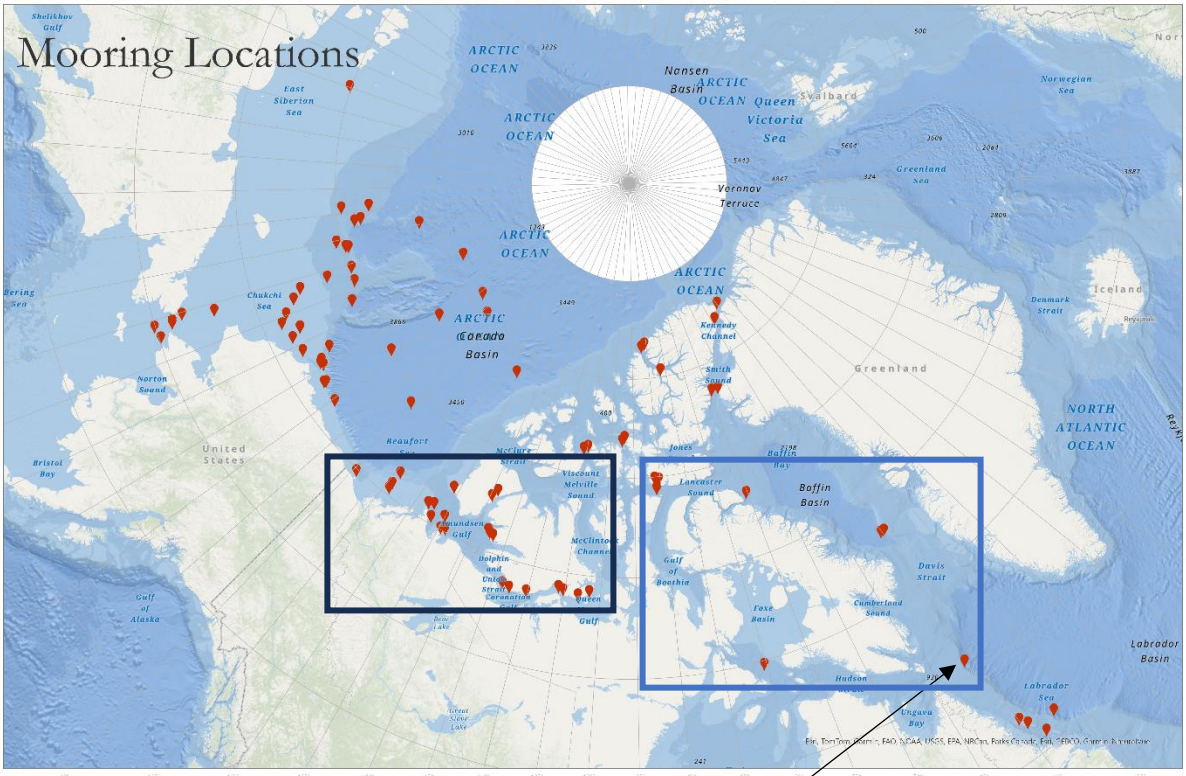

ᐊᔾᔨᓐᖑᐊᖅ 1: ᖃᐅᔨᓴᓂᕐᒧᑦ ᑭᓴᖅᓯᒪᑎᑕᐅᔪᑦ ᓇᒦᓐᓂᖏᑦ ᖃᐅᔨᒪᔭᐅᔪᑦ ᐃᒪᕐᒥᐅᑕᓕᕆᔨᒃᑯᓐᓄᑦ ᑲᓇᑕᒥ, 2023-2025.

ᒫᓐᓇᐅᔪᑦ ᖃᑦᑏᓐᓇᐅᔪᑦ ᑭᓴᖅᓯᒪᑎᑕᐅᔪᑦ ᑲᓇᑕᒥᑲᓇᓐᓇᖓᓂ ᐅᑭᐅᑕᖅᑐᖓᓂ (ᐊᔾᔨᓐᖑᐊᖅ 1, ᑐᖑᔪᖅᑐᖅ ᑭᑉᐹᕆᑦᑐᖅ), ᖃᓂᒌᖑᔪᖅ ᑕᓯᐅᔭᖅᔪᐊᒧᑦ Hatton Basin ᑭᓴᖅᓯᒪᔪᖅ ᓛᐸᑐᖓ ᐃᒪᖓᓂ (ᐊᔾᔨᓐᖑᐊᖅ 1). ᐃᓅᕕᐊᓗᐃᑦ ᐊᕕᑦᑐᖅᓯᒪᔪᒥ ᐊᒻᒪ ᕿᑎᕐᒥᐅᓂᑦ (ᐊᔾᔨᓐᖑᐊᖅ 1, ᕿᕐᓂᖅᑕᖅ ᑭᑉᐹᕆᑦᑐᖅ) ᐃᑲᔪᖅᓯᒪᔪᑦ ᐊᑐᖅᑕᐅᓂᖓᓄ ᐊᕐᕌᒍᑕᒫᑦ ᐃᒪᖓᓂ ᖃᐅᔨᓴᓂᕐᒧᑦ ᑐᑭᓯᒋᐊᕈᑎᖏᓐᓄ ᓄᐊᑕᐅᓂᖏᓐᓄᑦ (ᐊᔾᔨᓐᖑᐊᖅ 1). ᐆᑦᑐᕋᐅᑎᐅᔪᖅ ᐊᔾᔨᐸᓗᖓᓄ ᐱᓕᕆᐊᒧᑦ ᕿᑎᕐᒥᐅᓂ ᖃᐅᔨᓴᓂᖅ ᐃᒪᖓᓂ ᖃᐅᔨᓴᓂᕐᒧᑦ:
https://www.canada.ca/content/dam/polar-polaire/documents/publications/aqhaliat/volume-4/infosheets/k3s-english.pdf

ᑐᓯᕋᖑᔪᖅ ᑭᓴᖅᓯᒪᕕᐅᔪᑦ ᓇᒦᓐᓂᖓ:

ᐅᖃᐅᓯᐅᓯᒪᔪᖅ ᐊᒪᕈᖅ ᐆᒪᔪᕐᓂᐊᑎᒃᑯᑦ ᑲᑐᔾᔨᖃᑎᒌᖕᒋᑦ (HTA)ᑲᑎᒪᔨᖕᒋᑦ ᑲᑎᒪᑎᓪᓗᒋᑦ 19 ᕕᕝᕗᐊᕐᑭ 2025, ᖁᕕᐊᓯᑦᑐᒍᑦ ᐱᓕᕆᖃᑎᒋᓗᒋᑦ ᐆᒪᔪᕐᓂᐊᑎᒃᑯᑦ ᑲᑐᔾᔨᖃᑎᒌᖕᒋᑦ ᓇᒦᓐᓂᖓᓄᑦ. ᓇᒦᓐᓂᖓ ᑐᓯᕋᕆᔭᕗᑦ ᐅᒥᐊᕐᔪᐊᓄᑦ ᐊᖅᑯᑕᐅᕙᑦᑐᖅ ᐅᐊᓐᓇᖓᓂ Pike-Resor Channel, ᖃᓂᒋᔭᖓᓂ 115 ᒦᑕᐃᑦ ᐃᒪᖓᓂ.

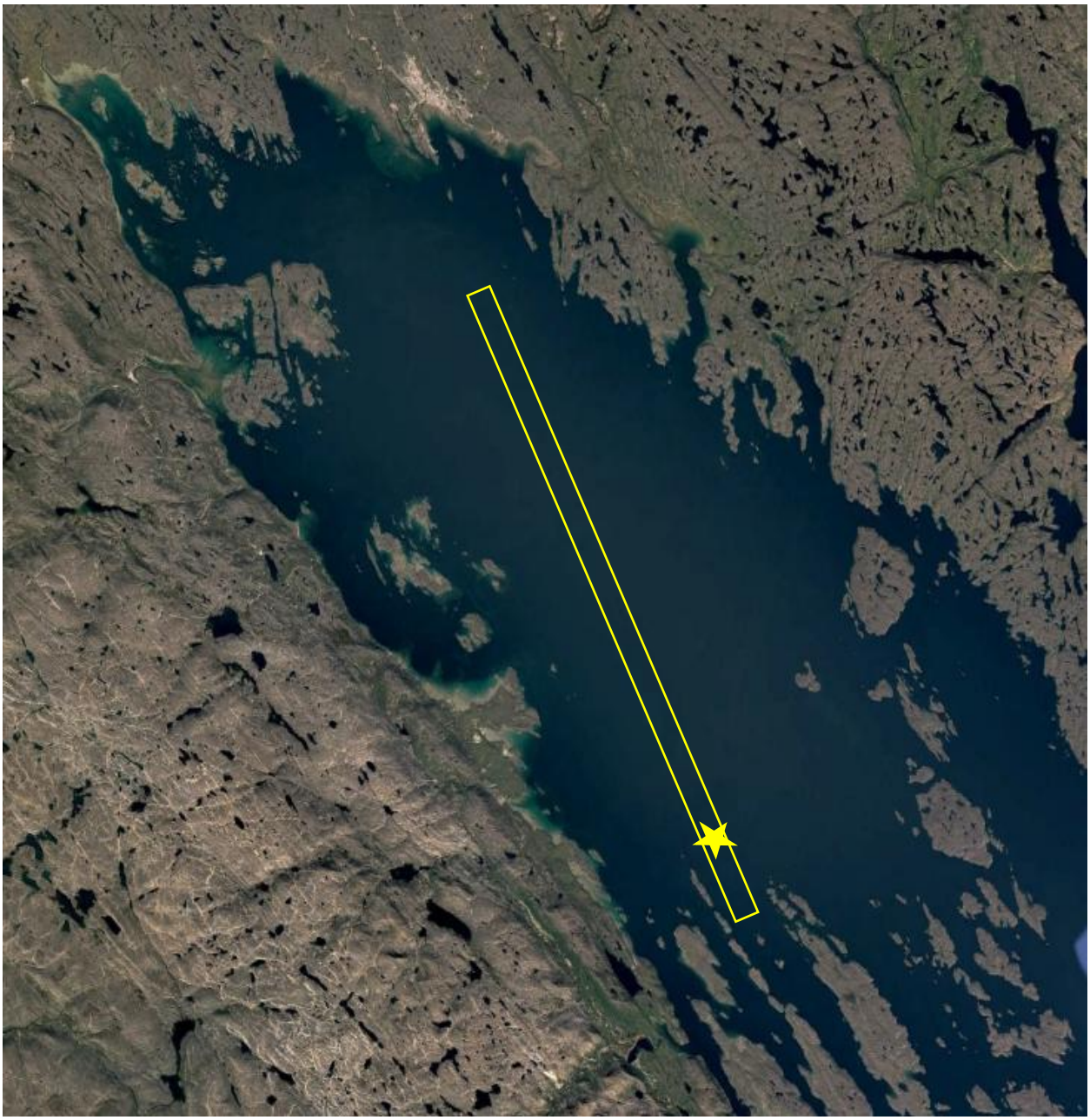

ᐊᔾᔨᓐᖑᐊᖅ 2: ᑭᓴᖅᓯᒪᕕᐊᔪᓐᓇᖅᑐᖅ ᓇᒦᓐᓂᖓ (ᖁᓱᖅᑐᖅ ᐅᓪᓗᕆᐊᓐᖑᐊᖅ) ᐅᒥᐊᕐᔪᐊᓄᑦ ᐊᖅᑯᑎᖓᒍᑦ (ᖁᓱᖅᑐᖅ ᑭᑉᐹᕆᑦᑐᑯᑖᖅ) ᐃᓗᖅᐸᓯᐊᓂ ᑕᓯᐅᔭᖅᔪᐊᖅ ᑐᓯᕋᖑᓯᒪᔪᖅ ᐅᑯᓄᖓ ᐅᑭᐅᑕᖅᑐᒥ IMRP ᐱᓕᕆᔨᓄᑦ, ᐃᒪᕐᒥᐅᑕᓕᕆᔨᒃᑯᑦ ᑲᓇᑕᒥ.

ᑕᓯᐅᔭᖅᔪᐊᖅ ᓇᒦᓐᓂᖓ, ᓇᒥᑐᐃᓐᓇᐅᖏᖓᖅᑐᖅ ᑲᓇᑕᒥ ᑲᓇᓐᓇᖓᓂ ᐅᑭᐅᑕᖅᑐᒥ ᓂᕈᐊᖅᑕᐅᓚᐅᖅᑐᖅ ᑖᔅᓱᒧᖓ ᐃᖅᑲᓇᐃᔾᒧᑦ ᐊᒥᓱᒐᓚᓐᓄᑦ ᐱᔾᔪᑎᖃᖅᑐᑎ:

- NIRB (2019) ᐅᓂᒃᑳᖏᑦ ᓇᓗᓇᐃᖅᓯᓚᐅᖅᑐᑦ ᑖᒃᑯᐊ NIRB ᓇᓗᓇᐃᖅᑕᐅᓯᒪᔪᑦ ᖃᐅᔨᒪᔭᐅᔪᓂᑦ ᐱᑕᖃᖏᑦᑐᑦ ᑕᓯᐅᔭᖅᔪᐊᒥ ᐃᓗᑦᓕᖅᑕᐅᓗᑎ ᒫᓐᓇᐅᔪᒥᑦ ᖃᓄᐃᓕᖓᓂᖓᓄ ᑐᑭᓯᒋᐊᕈᑎᓂᑦ;
- ᐅᒥᐊᕐᔪᐊᑕᖃᕐᓂᖅᓴᐅᓕᕐᓂᖓ, ᐅᒥᐊᕐᔪᐊᑦ ᐃᖏᕋᖃᑦᑕᖅᑐᑦ ᓂᕆᐅᒋᔭᐅᓕᖅᑐᑦ ᒫᓐᓇ ᑖᓐᓇ ᓄᑖᖅ ᑐᓚᑦᑕᕐᕕᑦ ᐃᖃᓗᓐᓂ ᐊᐅᓚᓂᖃᓕᕐᓂᖓᓄᑦ.
- ᐊᖏᔪᒥᑦ ᐱᓕᕆᔨᓐᓇᕐᓂᖃᖅᑐᒍᑦ ᐃᖃᓗᓐᓂ ᑕᒪᒃᑭᓐᓂ DFO ᐊᒻᒪ CCG ᐃᖅᑲᓇᐃᔭᖅᑎᓂᑦ ᐊᒻᒪ ᑭᓯᓕᕆᔾᔪᑎᓂᑦ;

ᑐᓴᓯᕋᖑᔪᖅ ᑭᓴᖅᓯᒪᕕᐊᔪᓐᓇᖅᑐᖅ ᓇᒦᓐᓂᖓ (ᐊᔾᔨᓐᖑᐊᖅ 2, ᖁᓱᖅᑐᖅ ᐅᓪᓗᕆᐊᓐᖑᐊᖅ) ᓈᒻᒪᑦᑑᔾᔭᖅᑐᖅ ᐃᓂᖓ ᐊᒥᓱᒐᓚᓐᓄᑦ ᐱᔾᔪᑎᖃᖅᑐᓂ:

- ᐅᒥᐊᕐᔪᐊᓄᑦ ᐊᑐᖅᑕᐅᕙᑦᑐᒦᑦᑐᖅ;
- ᑲᓇᑕᒥ ᐃᒪᕐᓂ ᖃᐅᔨᓴᓂᕐᒧᑦ ᐱᔨᑦᑎᖅᑕᓄᑦ ᐱᔪᒪᔪᑦ ᖄᖓᓂ ᐃᖏᕋᓂᐅᔪᓄᑦ ᑐᑭᓯᒋᐊᕈᑎᓂᑦ ᐃᖏᕋᕕᐅᖃᖅᑕᕐᓂᖏᓐᓄᑦ ᑎᑎᕋᖅᓯᒪᔪᓂᑦ ᓇᒦᓐᓂᖓᓂ;
- ᐃᑎᔪᒐᓚᐅᓪᓗᓂ, ᐃᒪᓕᒫᖓ ᖃᐅᔨᓴᖅᑕᐅᔪᓐᓇᖅᑐᖅ ᐱᒋᐊᕐᓗᓂ ᐃᖅᑲᖓᓂ;
- ᐱᔭᐅᓂᐊᖅᑐᑦ ᐃᒪᐅᑉ ᐃᖏᕋᓂᖏᑦ ᐃᓗᖅᐸᓯᐊᓂ ᑕᓯᐅᔭᖅᔪᐊᒥ ᐱᒻᒪᕆᐅᓂᖅᓴᐅᔪᓐᓇᖅᑐᑦ, ᐊᑑᑎᖃᕐᓗᑎ ᐆᒪᔪᕐᓂᐊᑎᒃᑯᑦ ᑲᑐᔾᔨᖃᑎᒌᖏᓐᓄᑦ ᐊᒻᒪ ᐃᓄᖏᓐᓄᑦ ᐃᖃᓗᐃᑦ, ᖃᐅᔨᔪᒪᓂᖃᕋᖅᑐᑎ ᖃᓄᐃᓘᖃᑦᑕᐅᑎᓂᖏᑦ ᐃᓗᖅᐸᓯᐊᓂ ᐊᒻᒪ ᓯᓚᑖᓂ ᐃᓚᖓ ᑕᓯᐅᔭᖅᔪᐊᒥ;
- ᑐᓴᖅᓯᒪᔪᒍᑦ ᖃᐅᔨᔭᐅᓯᒪᔪᓂᑦ ᓵᓐᓂᖓᓄᑦ ᓯᑯᖓ ᑕᒫᓂ ᓇᒦᓐᓂᖓᓂ, ᐊᒻᒪ ᓇᓗᓇᐃᔭᕋᓱᐊᕈᒪᔭᕗᑦ;
- ᐃᓚᒋᓕᐅᑎᑎᕐᓯᒪᔪᒍᑦ ᖃᓄᐃᓕᖓᓂᖏᓐᓄ ᐃᒪᖓᓂ ᖃᐅᔨᓴᓂᕐᒧᑦ ᐊᑐᖅᑕᐅᔪᓐᖑᐊᓕᐅᖅᑎ, ᔭᖓᓯᐊᖓ ᕗ, ᐅᕙᓐᖓᑦ ᐱᐊᑦᕗᑦ ᐱᓕᕆᕕᖓ ᐃᒪᕐᒥ ᖃᐅᔨᓴᓂᕐᒧᑦ (BIO) ᐃᒪᖓᓄᑦ, ᓯᑯᒧᑦ ᐊᒻᒪ ᐅᖅᓯᐊᓗᓐᓂ ᑯᕕᔭᐅᔪᓂ ᐊᑐᖅᑕᐅᔪᓐᓇᖅᑐᓂᑦ ᐊᑐᕐᓗᑎ SCHISM ᐊᑐᖅᑕᐅᔪᓐᓇᖅᑐᒥ.

SCHISM – Semi-Implicit Cross-scale Hydroscience Integrated System Model

https://ccrm.vims.edu/schismweb/

SCHISM ᐊᑐᖅᑕᐅᔪᓐᓇᖅᑐᖅ ᐱᖃᓯᐅᔨᔪᑦ ᐃᒪᖓᓂ, ᓯᑯᖓᓂ, ᐊᒻᒪ ᐅᖅᓯᐊᓗᐃᑦ ᑯᕕᔭᐅᔪᓄᑦ ᐃᓚᖏᓐᓂ. Dr. ᔭᖓᓯᐊᖓ ᕗ (ᐃᒪᕐᒥᐅᑕᓕᕆᔨᒃᑯᑦ ᑲᓇᑕᒥ, ᐱᐊᑦᕗᑦ ᐱᓕᕆᕕᖓ ᐃᒪᕐᒥ ᖃᐅᔨᓴᓂᕐᒧᑦ) ᒫᓐᓇᐅᔪᒥᑦ ᐊᐅᓚᑎᑕᖓ ᑖᓐᓇ ᐊᑐᖅᑕᐅᔪᓐᓇᖅᑐᖅ ᐊᑦᑑᓐᑎᒃ ᐃᒪᖓᓄᑦ, ᑑᐸᑐᐊ ᐃᒪᖓ, ᕿᑭᖅᑖᔾᔪᑉ ᐃᑭᖓ ᐊᒻᒪ ᓴᓐᓂᕈᑎᐅᑉ ᐃᒪᖓ (ᑕᑯᓗᒍ ᐊᔾᔨᓐᖑᐊᖅ 3 (ᖁᑖᓂ) ᐊᑐᖅᑕᐅᔪᓐᓇᖅᑐᓄᑦ ᐃᓂᒋᖃᑦᑕᖅᑕᖓ ᐊᔾᔨᓐᖑᐊᒧᑦ).

Dr. ᕗ ᐊᖏᖅᓯᒪᔪᖅ ᓴᓇᓗᓂ ᖁᓕᓈᓐᓂᖃᖅᑐᓂᑦ, ᐊᔾᔨᖑᐊᑦᑎᐊᕙᓐᓂ ᖃᓄᐃᓕᖓᓂᖓᓄ ᐊᑐᖅᑕᐅᔪᓐᓇᖅᑐᒥ ᑕᓯᐅᔭᖅᔪᐊᒧᑦ ᑐᓐᖓᓂᖃᖅᑐᑦ ᑐᑭᓯᒋᐊᕈᑎᓂᑦ ᓴᖅᑭᑎᓐᓂᐊᖅᑕᑎᓐᓄᑦ ᐊᑐᕐᓗᑕ SCHISM ᑖᒃᑯᐊ ᓯᑯᖓ, ᐃᒪᖓ, ᐊᒻᒪ ᐅᖅᓯᐊᓗᓐᓄᑦ ᐊᔾᔨᒌᖏᓐᓂᖏᑦ ᐱᑦᑎᐊᖅᓯᒪᔪᓂ ᑐᑭᓯᔭᐅᓂᐊᕐᓗᑎ ᐊᕕᑦᑐᖅᓯᒪᔪᒥᑦ.

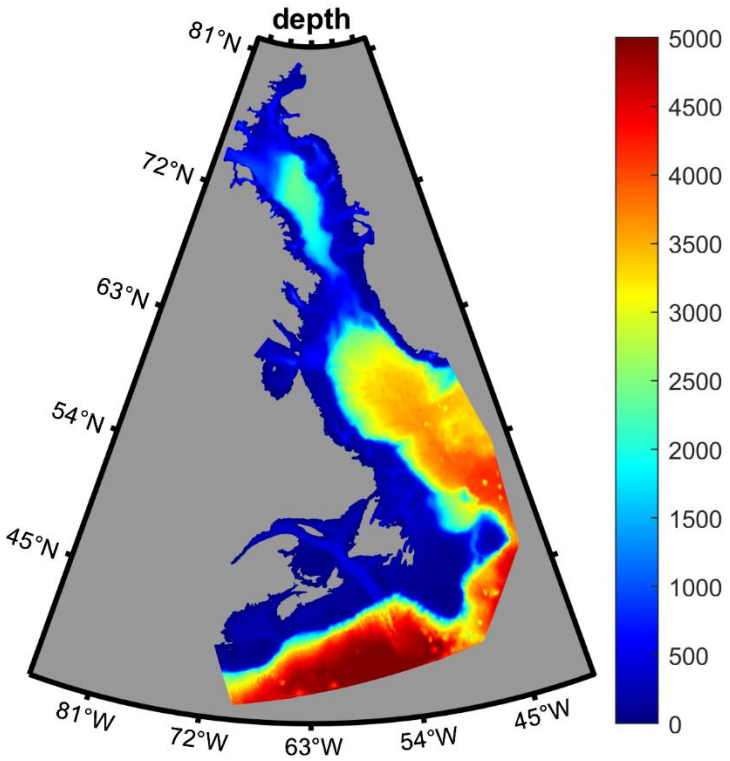

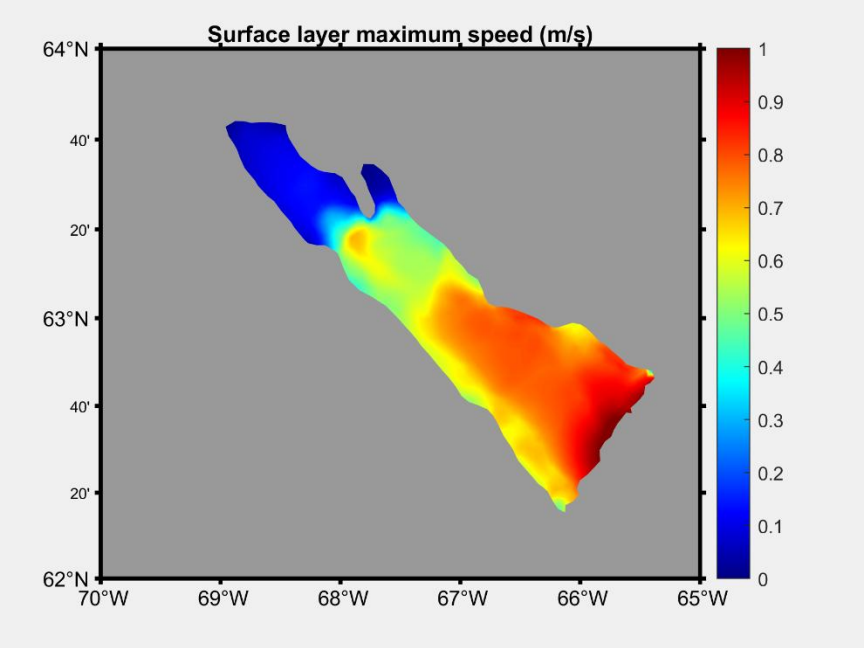

ᐊᔾᔨᓐᖑᐊᖅ 3: (ᖁᑖᓂ) ᐃᓂᒋᖃᑦᑕᖅᑕᖓ ᐊᔾᔨᓐᖑᐊ ᖃᐅᔨᓴᖅᑕᐅᓗᑎ ᐃᑎᓂᖏᑦ (ᒦᑕᐃᑦ) ᐃᒪᖓᓄ ᐊᑐᖅᑕᐅᔪᓐᓇᖅᑐᖅ ᒫᓐᓇᐅᔪᒥᑦ ᐊᐅᓚᑕᖓ ᔭᖕᓯᐊᖕ ᕗ ᐅᕙᓂ ᐱᐊᑦᕗᑦ ᐱᓕᕆᕕᖓ ᐃᒪᕐᒥ ᖃᐅᔨᓴᓂᕐᒧᑦ. ᑐᓴᓯᕋᖑᔪᖅ ᐊᔾᔨᖑᐊᑦᑎᐊᕙᐃᑦ ᑕᓯᐅᔭᖅᔪᐊᒥ ᐃᓂᒋᖃᑦᑕᖅᑕᖓ ᐊᔾᔨᓐᖑᐊᒧᑦ ᒥᔅᓴᐅᓴᑦᑕᐅᓯᒪᔪᖅ ᖃᑯᖅᑕᒧ ᑭᑉᐸᓇᑦᑐᑯᑖᒧᑦ, (ᐊᑖᓂ) ᐆᑦᑐᕋᐅᑎᐅᔪᖅ ᐃᖏᕋᓂᕐᒧᑦ ᓇᓗᓇᐃᖅᑕᐅᓯᒪᖏᑦᑐᖅ ᐊᑐᖅᑕᐅᔪᓐᓇᕐᓂᖓ ᐊᓂᔪᓄᑦ ᐊᒻᒪ ᐊᔾᔨᖑᐊᑦᑎᐊᕙᓐᓄᑦ.

ᑭᓴᖅᓯᒪᔪᖅ ᓴᓇᓯᒪᓂᖓ:

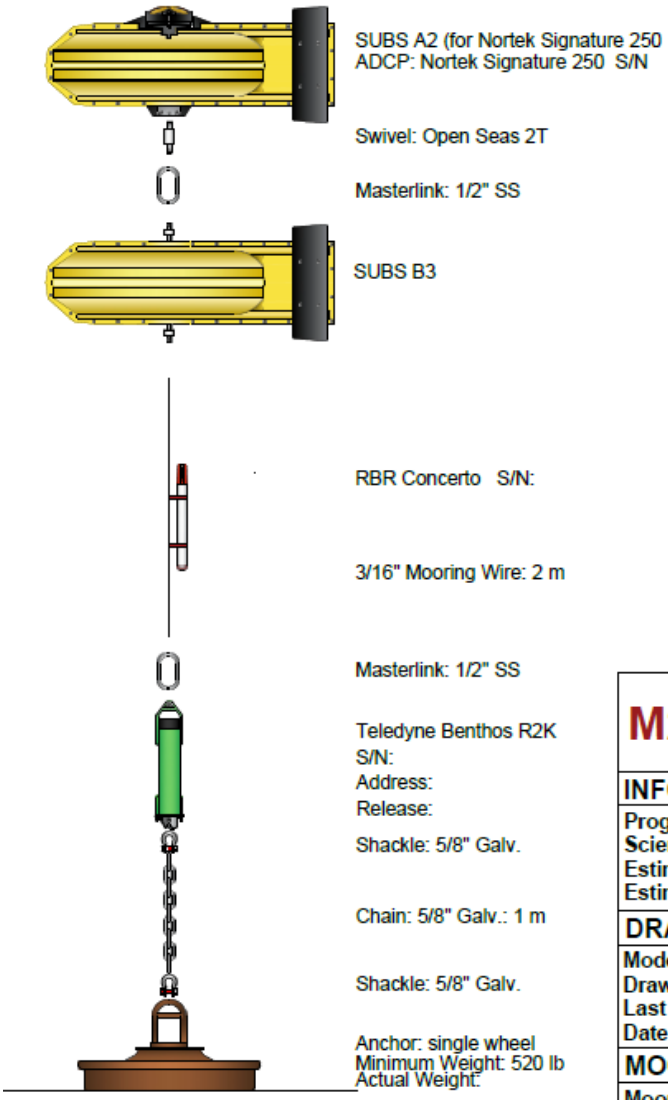

M2312	Frobisher Bay Nunavut ADCP
INFORMATION	
Program: Frobisher Bay **Scientist:** Ryan Galley, Arctic Region **Estimated Deployment:** August 2025 **Estimated Recovery:** August 2026	
DRAWING	
Model: N/A **Revision:** N/A **Drawn By:** J.Barthelotte **Last Revision:** J. Barthelotte **Date:** Oct 21, 2024	
MOORING SPECS:	
Mooring Length: 6 m **Weight in air (no anchor):**	
Fisheries and Oceans Canada - Ocean Engineering & Technology Section	

ᐊᔾᔨᓐᖑᐊᖅ 4: ᓴᓇᓯᒪᓂᕆᔪᓐᓇᖅᑕᖓ 6-ᒦᑕᒧᑦ ᑕᑭᓂᓕᒃ ᑭᓴᖅᑕᐅᓯᒪᔪᒧ ᐋᖅᑭᔅᓯᒪᓂᖓ ᐊᑐᖅᑐᑎ ᐳᑦᑕᖅᑯᑎᓂᑦ, Nortek Signature 250 ᐃᖏᕋᓂᐅᔪᓄᑦ ᖃᐅᔨᓴᐅᑎ, RBR Concerto CTD ᐊᒻᒪ Teledyne Benthos ᐲᖅᑕᐅᔪᑦ ᐊᑖᓃᑎᑕᐅᔪᑦ ᐊᑕᐅᓯᕐᒧᑦ ᐊᒻᒪᓗᑭᑖᒧᑦ ᑭᓴᐅᑎᒧᑦ.