



ᓄᓄᓐᓂᓐ ᓄᓂᓂᓂᓐᓂᓐᓂᓐ ᓂᓂᓂᓐᓂᓐᓂᓐᓂᓐᓂᓐ ᓄᓄᓐᓂᓐᓂᓐᓂᓐ #126250

Why is mercury rising in some northern lakes?

**ᓄᓄᓐᓂᓐᓂᓐᓂᓐ
ᓄᓄᓐᓂᓐᓂᓐᓂᓐᓂᓐ:**

New

**ᓂᓂᓂᓐᓂᓐᓂᓐᓂᓐᓂᓐ
ᓄᓄᓐᓂᓐᓂᓐᓂᓐᓂᓐ:**

Scientific Research

**ᓄᓄᓐᓂᓐ
ᓄᓄᓐᓂᓐᓂᓐᓂᓐᓂᓐᓂᓐ:**

Monday, November 24, 2025

Period of operation:

from 2026-08-02 to 2026-08-31

ᓂᓂᓂᓐᓂᓐᓂᓐᓂᓐᓂᓐ:

Jennifer Galloway
Geological Survey of Canada
Geological Survey of Canada (GSC) Commission géologique du Canada
Calgary AB T2L 2A7
Canada
ᓄᓄᓐᓂᓐᓂᓐᓂᓐᓂᓐ: 5877777815, ᓄᓄᓐᓂᓐᓂᓐᓂᓐ:

Additional Information

SECTION A1: Project Info

SECTION A2: Allweather Road

SECTION A3: Winter Road

SECTION B1: Project Info

SECTION B2: Exploration Activity

SECTION B3: Geosciences

SECTION B4: Drilling

SECTION B5: Stripping

SECTION B6: Underground Activity

SECTION B7: Waste Rock

SECTION B8: Stockpiles

SECTION B9: Mine Development

SECTION B10: Geology

SECTION B11: Mine

SECTION B12: Mill

SECTION C1: Pits

SECTION D1: Facility

SECTION D2: Facility Construction

SECTION D3: Facility Operation

SECTION D4: Vessel Use

SECTION E1: Offshore Survey

SECTION E2: Nearshore Survey

SECTION E3: Vessel Use

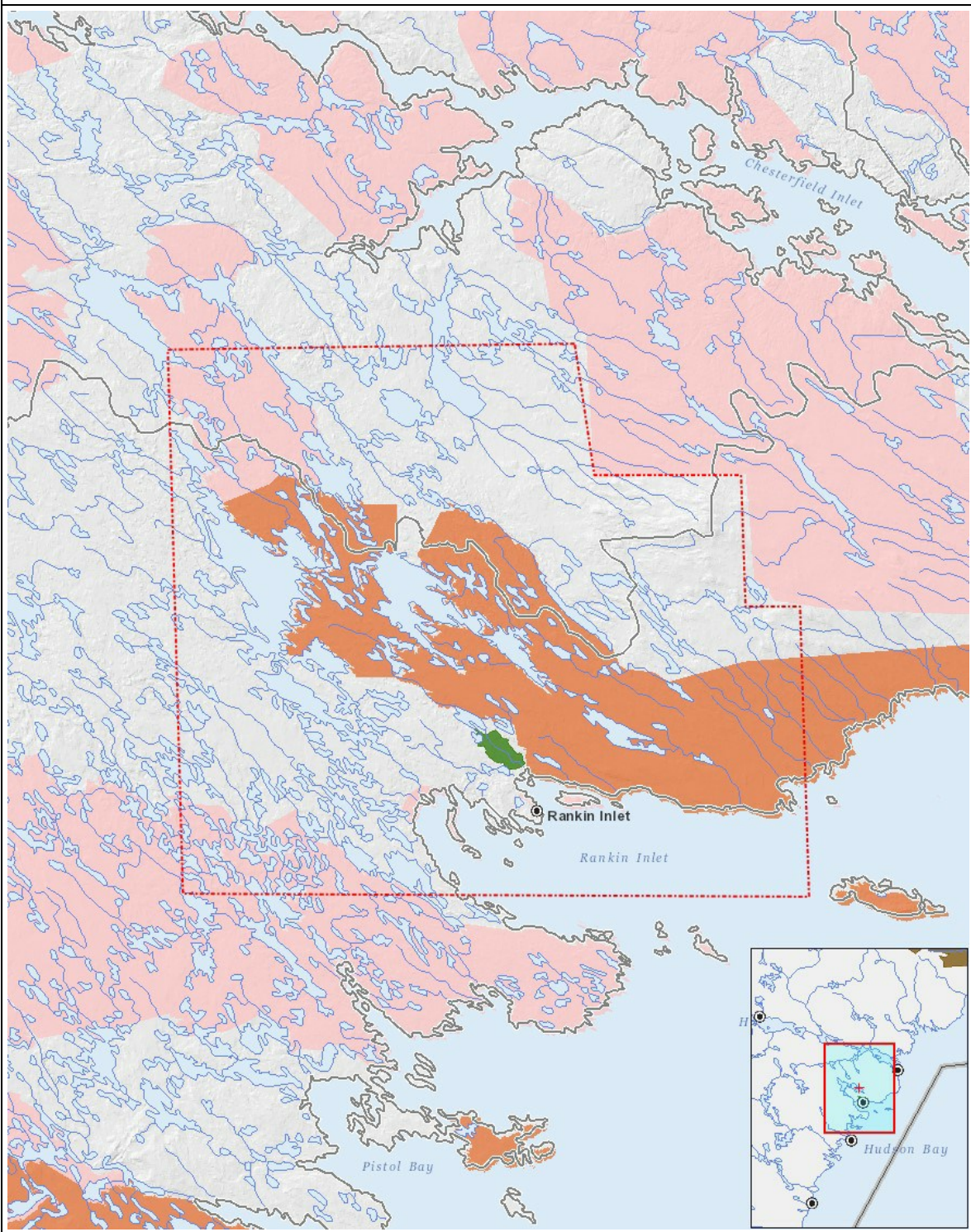

List of Project Geometries

1	polyline	Hg project geometry
---	----------	---------------------