



## **Demande de la CNER faisant l'objet d'un examen préalable #126348**

### **Cache Zone 2026**

**Type de demande :** New

**Type de projet:** Mineral Exploration

**Date de la demande :** Wednesday, March 4, 2026

**Period of operation:** from 2026-07-31 to 2026-08-06

**Promoteur du projet:** John Tugak  
Inuit Mining & Exploration  
PO Box 1270  
Arviat Nunavut X0C-0E0  
Canada  
Téléphone :: 867-525-0112, Télécopieur ::



## Activités

Emplacement	Type d'activité	Statut des terres	Historique du site	Site à valeur archéologique ou paléontologique	Proximité des collectivités les plus proches et de toute zone protégée
Location is within IOL Parcel WC-08. A mineral exploration agreement between myself and NTI is in good standing and for this project.	Mineral Exploration	Inuit Owned Sub-Surface Lands	Mineral Exploration over the years	none	Whale Cove
Location of Camp & Fuel	Camp	Inuit Owned Sub-Surface Lands	Unknown	Unknown	Whale Cove. Fuel to be stored 31 M past high water mark
Drilling Location within Claim Area	Drilling	Inuit Owned Sub-Surface Lands	Unknown	Unknown	Whale Cove
2nd Location of Drilling within claim area	Drilling	Inuit Owned Sub-Surface Lands	Unknown	Unknown	Whale Cove

### Engagement de la collectivité et avantages pour la région

Collectivité	Nom	Organisme	Date de la prise de contact
Whale Cove	John William Tugak	Inuit Mining & Exploration	2026-04-30

# Autorisations

Indiquez les zones dans lesquelles le projet est situé:

Transboundary  
Kivalliq

## Autorisations

Organisme de régulation	Description des autorisations	État actuel	Date de l'émission/de la demande	Date d'échéance
Kivalliq Inuit Association	Land Use License KVL125B01	Active	2025-02-27	2026-02-27

## Project transportation types

Transportation Type	Utilisation proposée	Length of Use
Air	Float Plane	
Land	By foot within claim area	

## Project accomodation types

Temporary Camp

## Utilisation de matériel

Équipement à utiliser (y compris les perceuses, les pompes, les aéronefs, les véhicules, etc.)

Type d'équipement	Quantité	Taille – Dimensions	Utilisation proposée
Shaw Drill	1	2ftx4ftx2ft	Shallow Diamond Drilling
Generator 2000 Watt	1	2ftx1ftx2ft	To light tent, charge devices and use star link
Float Plan	1	25ftx25ft	To/From travel

### Décrivez l'utilisation du carburant et des marchandises dangereuses

Décrivez l'utilisation de carburant :	Type de carburant	Nombre de conteneurs	Capacité du conteneur	Quantité totale	Unités	Utilisation proposée
Gasoline	fuel	1	205	205	Liters	Use gasoline on the drill and small 2000 watt generator
Waste Water	hazardous	4	20	80	Liters	After drilling contain waste water

### Consommation d'eau

Quantité quotidienne (m3)	Méthodes de récupération de l'eau proposées	Emplacement de récupération de l'eau proposé
1	Manual retrieval for camp & diamond drill	Quartzite Lake

# Déchets

## Gestion des déchets

Activités du projet	Type des déchets	Quantité prévue	Méthode d'élimination	Procédures de traitement supplémentaires
Drilling	Déchet dangereux	less then 1 cubic meter water per day	Create depression and move waste water to cover with earth	Pull water with sump pump inside drill hole

### Répercussions environnementales :

no environment impact as waste water properly moved to depression and cover with earth afterwards manually with shovel. Spill Plan in place during the exploration phase.

# **Additional Information**

## **SECTION A1: Project Info**

## **SECTION A2: Allweather Road**

## **SECTION A3: Winter Road**

## **SECTION B1: Project Info**

Gold Mineral Exploration

## **SECTION B2: Exploration Activity**

Magnetics using gradiometer to depth of 5 meter then diamond drilling

## **SECTION B3: Geosciences**

Gradiometer 3D bluetooth to cell and collect gravity/magnetic data

## **SECTION B4: Drilling**

Up to 60 meters of drilling is allocated within claim area

## **SECTION B5: Stripping**

none

## **SECTION B6: Underground Activity**

none

## **SECTION B7: Waste Rock**

none

## **SECTION B8: Stockpiles**

none

## **SECTION B9: Mine Development**

## **SECTION B10: Geology**

## **SECTION B11: Mine**

## **SECTION B12: Mill**

## **SECTION C1: Pits**

## **SECTION D1: Facility**

**SECTION D2: Facility Construction**

**SECTION D3: Facility Operation**

**SECTION D4: Vessel Use**

**SECTION E1: Offshore Survey**

**SECTION E2: Nearshore Survey**

**SECTION E3: Vessel Use**

**SECTION F1: Site Cleanup**

**SECTION G1: Well Authorization**

**SECTION G2: Onland Exploration**

**SECTION G3: Offshore Exploration**

**SECTION G4: Rig**

**SECTION H1: Vessel Use**

**SECTION H2: Disposal At Sea**

**SECTION I1: Municipal Development**

**Description de l'environnement existant : Environnement physique**

Bedrock within claim area, moss ground with some lakes

**Description de l'environnement existant : Environnement biologique**

none

**Description de l'environnement existant : Environnement socio-économique**

none

**Miscellaneous Project Information**

**Identification des répercussions et mesures d'atténuation proposées**

create depression and move waste water to into it and cover with earth

**Répercussions cumulatives**

none



# Impacts

## Identification des répercussions environnementales

	PHYSICAL	Designated environmental areas	Ground stability	Permafrost	Hydrology / Limnology	Water quality	Climate conditions	Eskers and other unique or fragile landscapes	Surface and bedrock geology	Sediment and soil quality	Tidal processes and bathymetry	Air quality	Noise levels	BIOLOGICAL	Vegetation	Wildlife, including habitat and migration patterns	Birds, including habitat and migration patterns	Aquatic species, incl. habitat and migration/spawning	Wildlife protected areas	SOCIO-ECONOMIC	Archaeological and cultural historic sites	Employment	Community wellness	Community infrastructure	Human health
<b>Construction</b>																									
-	-	-	-	-	-	-	-	-	-	-	-	-	-	-	-	-	-	-	-	-	-	-	-	-	-
<b>Exploitation</b>																									
Camp	M	M	U	-	M	U	M	M	M	U	U	U		M	M	M	U	M		M	P	M	U	M	M
Mineral Exploration	M	M	M	-	M	M	U	M	M	U	M	M		M	M	M	M	M		M	P	U	M	M	M
<b>Désaffectation</b>																									
-	-	-	-	-	-	-	-	-	-	-	-	-	-	-	-	-	-	-	-	-	-	-	-	-	-

(P = Positive, N = Négative et non gérable, M = Négative et gérable, U = Inconnue)

## Site du projet

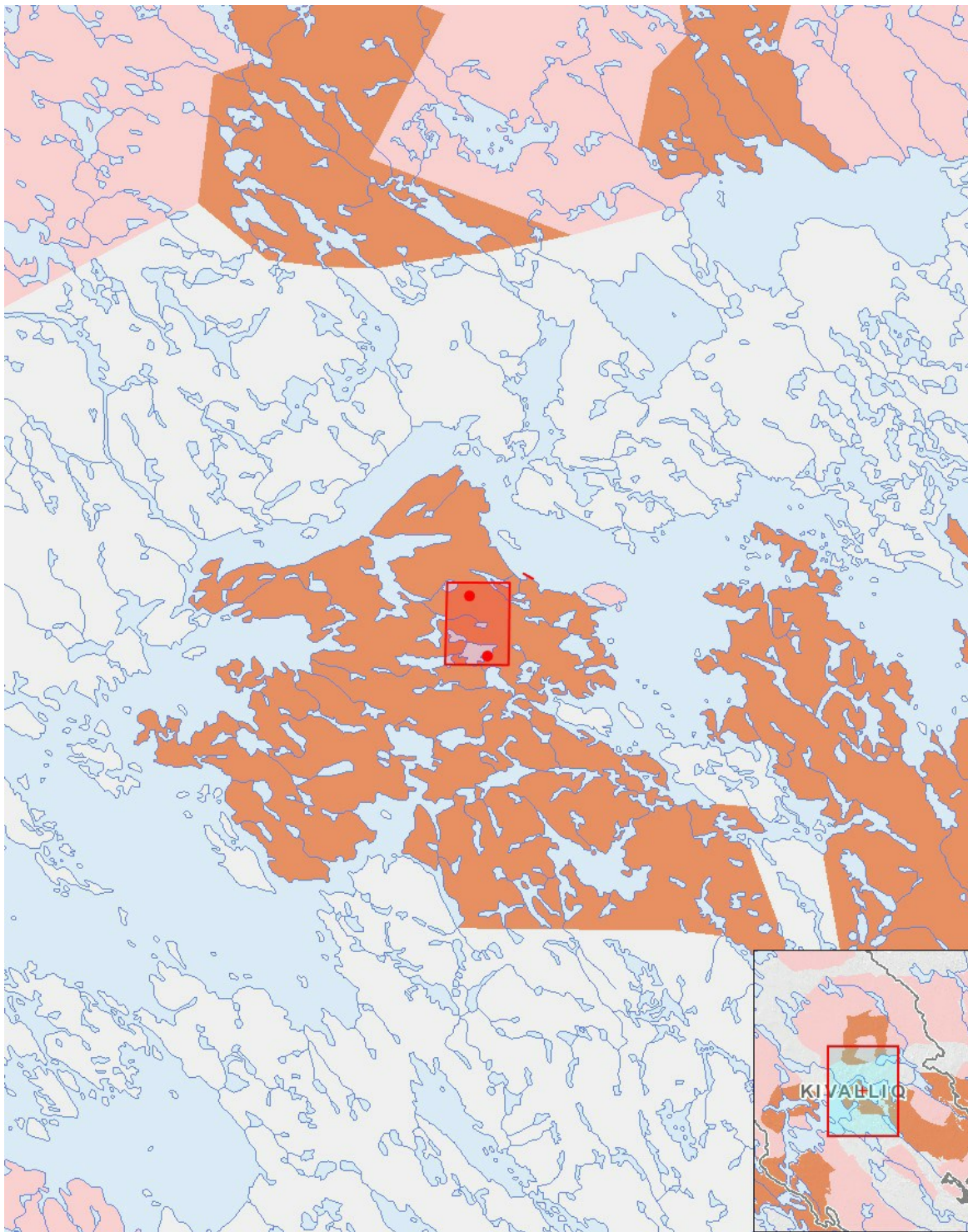

## Liste des géométries de projet

- |           |   |
|-----------|---|
| 1 polygon | Location is within IOL Parcel WC-08. A mineral exploration agreement between myself and NTI is in good standing and for this project. |
| 2 polygon | Location of Camp & Fuel   |
| 3 point   | Drilling Location within Claim Area   |
| 4 point   | 2nd Location of Drilling within claim area  |