

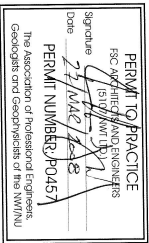

© Copyright 2008 FSC Architects & Engineers
The information contained in this drawing is copyright and has been prepared for the sole purpose of the project described herein and for the sole benefit of the Owner. Any unauthorized use of this information is prohibited. The user of this information for any purpose other than the project described herein is at the sole risk of the user.

- GENERAL NOTES:
- DO NOT SCALE FROM DRAWINGS.
 - CONTRACTOR TO VERIFY ALL DIMENSIONS ON SITE BEFORE PROCEEDING WITH THIS WORK.
 - REFER TO RULER IN BINDING MARGIN TO VERIFY IF SHEET HAS BEEN REDUCED OR ENLARGED.
 - ACTUAL DIMENSIONS TO BE ADJUSTED IN FIELD

00	ISSUED FOR REVIEW	2008-03-25
NO.	REVISION DESCRIPTION	DATE ISSUED
PROFESSIONAL SEAL / PERMIT TO PRACTICE		



FSC
ARCHITECTS & ENGINEERS
4910 - 53RD STREET, P.O. BOX 1777,
YELLOWKNIFE, NT, X1A 2P4, CANADA
TEL: (867) 920-2882 FAX: 920-4319

**FUEL STORAGE
FACILITY UPGRADE
AND EXPANSION**

LOCATION
RANKIN INLET, NU

DRAWING TITLE
LAND FARM
EXISTING SITE LAYOUT

DRAWN BY
AJ
SCALE
1: 2500

CHECKED BY
RK
CLIENT PROJECT NO.
-

FSC PROJECT NO.
2005-2150

DRAWING NO.

C1

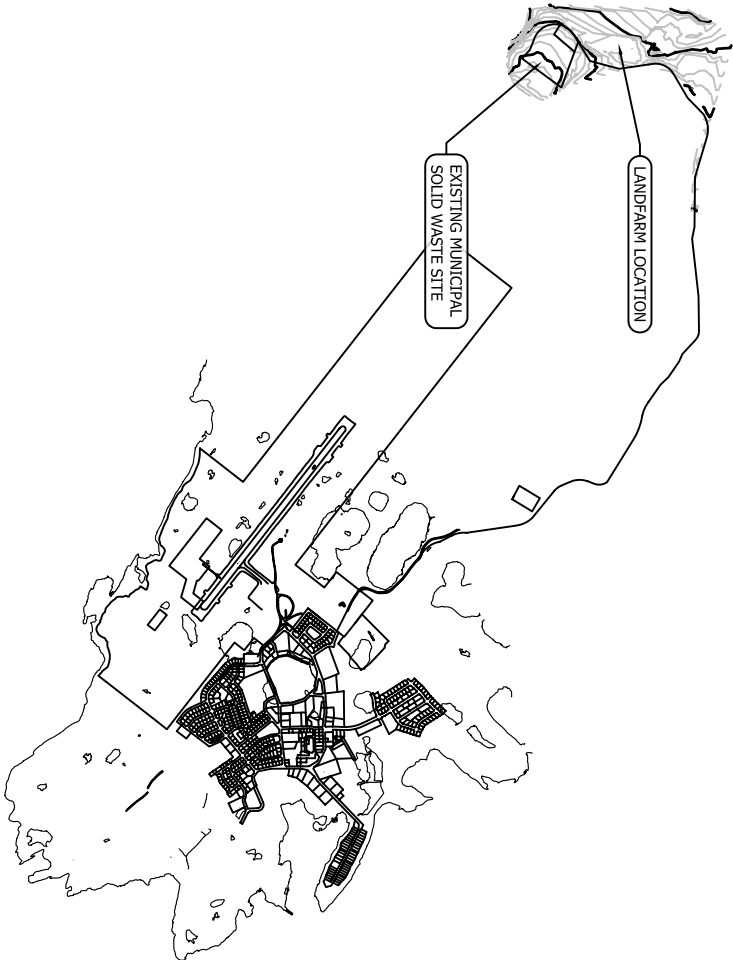

1 RANKIN INLET REGION
C1 N.T.S.



2 AIR PHOTO OF RANKIN INLET REGION
C1 N.T.S.

0 10 20 30 40 50 60 70 80 90 100mm

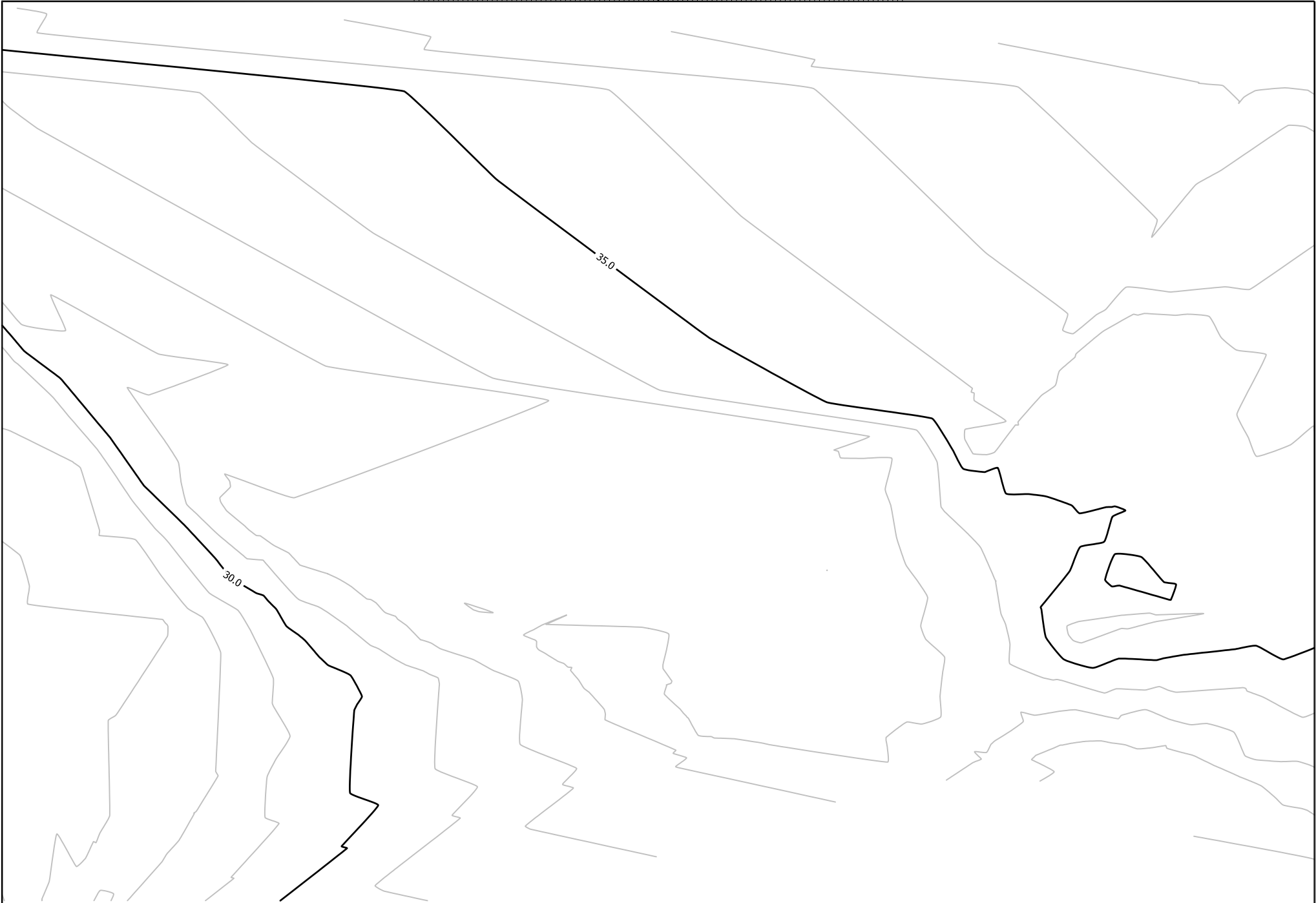



© Copyright 2008 FSC Architects & Engineers
The information contained in this drawing is copyright and has been prepared for the sole purpose of the project described herein and for the sole benefit of the Owner. Any unauthorized use of this drawing is prohibited. The user of this drawing is responsible for its use and for any errors or omissions. Use of this information for any purpose other than the project described herein is at the sole risk of the user.

- GENERAL NOTES:
- DO NOT SCALE FROM DRAWINGS.
 - CONTRACTOR TO VERIFY ALL DIMENSIONS ON SITE BEFORE PROCEEDING WITH THIS WORK.
 - REFER TO RULER IN BINDING MARGIN TO VERIFY IF SHEET HAS BEEN REDUCED OR ENLARGED.
 - ACTUAL DIMENSIONS TO BE ADJUSTED IN FIELD

00	ISSUED FOR REVIEW	2008-03-25
NO.	REVISION DESCRIPTION	DATE ISSUED
PROFESSIONAL SEAL / PERMIT TO PRACTICE		

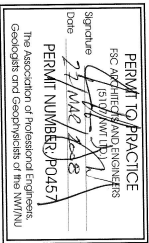

FSC
ARCHITECTS & ENGINEERS
4910 - 53RD STREET, P.O. BOX 1777,
YELLOWKNIFE, NT, X1A 2P4, CANADA
TEL: (867) 920-2882 FAX: 920-4319

**FUEL STORAGE
FACILITY UPGRADE
AND EXPANSION**

LOCATION
RANKIN INLET, NU

DRAWING TITLE
**LAND FARM
PROPOSED DESIGN**

DRAWN BY AJ	SCALE 1: 500
CHECKED BY RK	CLIENT PROJECT NO. -
FSC PROJECT NO. 2005-2150	
DRAWING NO. C2	

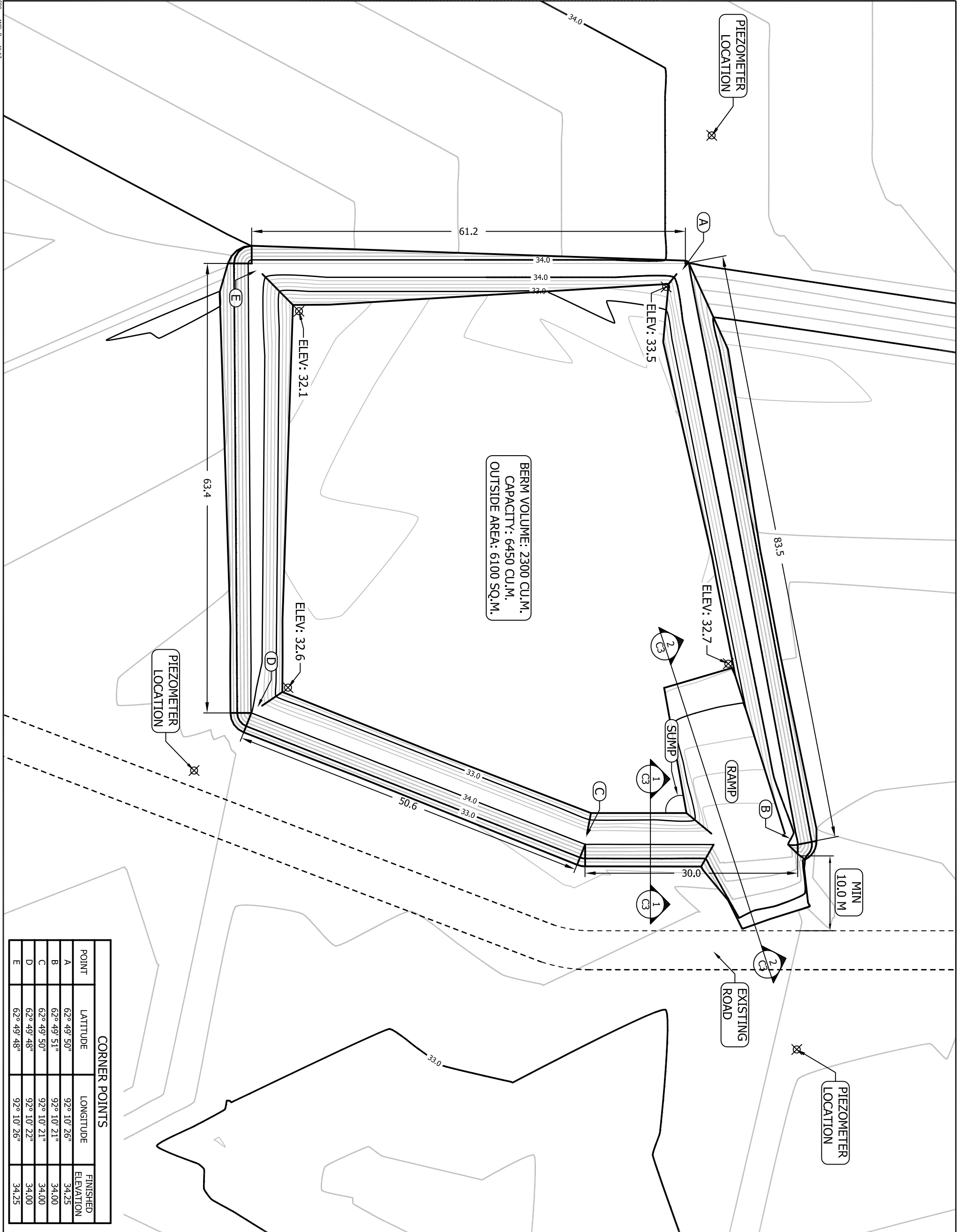

CORNER POINTS

POINT	LATITUDE	LONGITUDE	FINISHED ELEVATION
A	62° 49' 50"	92° 10' 26"	34.25
B	62° 49' 51"	92° 10' 21"	34.00
C	62° 49' 50"	92° 10' 21"	34.00
D	62° 49' 48"	92° 10' 22"	34.00
E	62° 49' 48"	92° 10' 26"	34.25



© Copyright 2008 FSC Architects & Engineers
The information contained in this drawing is copyright and has been prepared for the sole purpose of the project described herein and for the sole benefit of the Owner. Any unauthorized use of this information is prohibited. Use of this information for any purpose other than the project described herein is at the sole risk of the user.

- GENERAL NOTES:
- DO NOT SCALE FROM DRAWINGS.
 - CONTRACTOR TO VERIFY ALL DIMENSIONS ON SITE BEFORE PROCEEDING WITH THIS WORK.
 - REFER TO RULER IN BINDING MARGIN TO VERIFY IF SHEET HAS BEEN REDUCED OR ENLARGED.
 - ACTUAL DIMENSIONS TO BE ADJUSTED IN FIELD

00	ISSUED FOR REVIEW	2008-03-25
NO.	REVISION DESCRIPTION	DATE ISSUED
PROFESSIONAL SEAL / PERMIT TO PRACTICE		

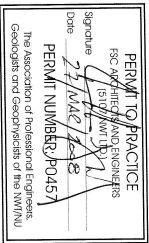

FSC
ARCHITECTS & ENGINEERS
4910 - 53RD STREET, P.O. BOX 1777,
YELLOWKNIFE, NT, X1A 2P4, CANADA
TEL: (867) 920-2882 FAX: 920-4319

**FUEL STORAGE
FACILITY UPGRADE
AND EXPANSION**

LOCATION
RANKIN INLET, NU

DRAWING TITLE
LAND FARM
TYPICAL CROSS SECTION
DETAILS

DRAWN BY	AJ	SCALE	NTS
CHECKED BY	RK	CLIENT PROJECT NO.	-
FSC PROJECT NO.	2005-2150		
DRAWING NO.	C3		

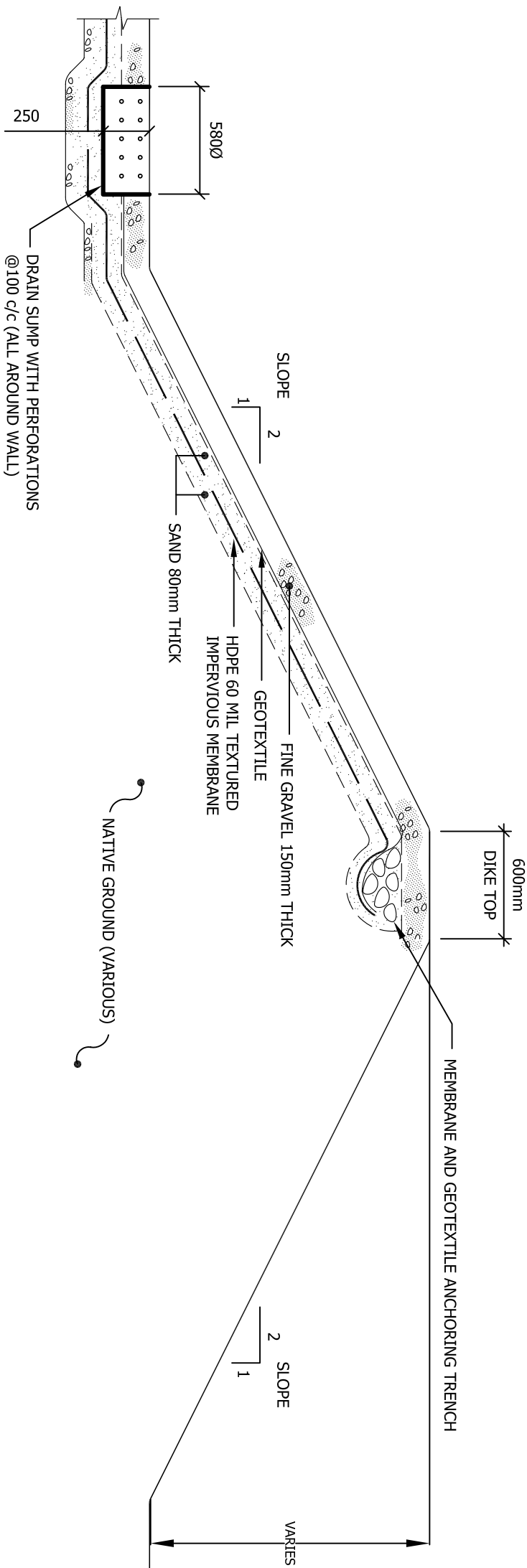

1 BERM CROSS SECTION (TYPICAL)
C3 N.T.S.

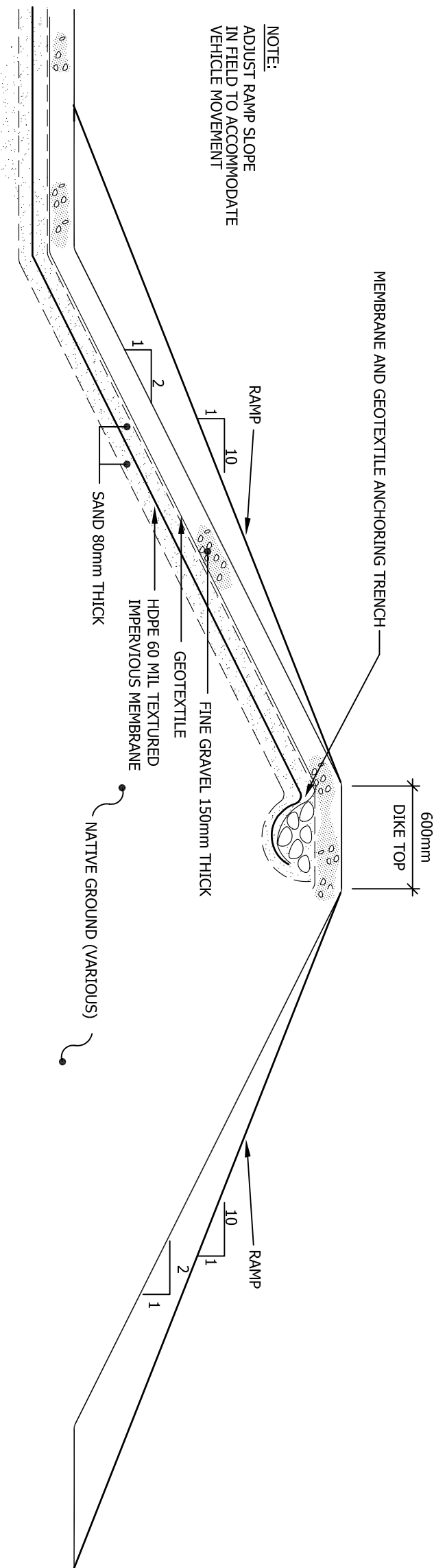

2 ENTRANCE RAMP
C3 N.T.S.

0 10 20 30 40 50 60 70 80 90 100mm