



November 12th, 2014

Tracey McCaie
AANDC – Lands Administration Specialist
PO Box 100
Iqaluit, NU X0A 0H0
Phone: 867-975-4283

Re: 2014 Summary of Activities on Crown Land Use Permit – N2012C0003

Dear Tracey:

As a follow up to Land Use Permit N2012C0003 expiry on February 6th, 2015, we are pleased to submit the following summary of activities for 2014 on the above noted land use permit issued to Sabina Gold and Silver Corp. for exploration activities in the Kitikmeot Region of Nunavut. This information is provided as an update for our 2014 activities and additionally to request an extension of this permit to support on-going exploration activities.

N2012C0003 Mineral Exploration Beechy Lake Area

(Current expiration February 6th, 2015)

The Properties included under this permit include (Figure 1): Wishbone-Malley.

Wishbone-Malley

Exploration activities for the Wishbone-Malley Project were facilitated from the Goose Lake Camp in 2014.

The focus of the 2014 program at the Wishbone-Malley Property was to identify areas of interest for further evaluation. Regional and detailed scale structural surface mapping were completed across portions of the Wishbone-Malley property in areas of interest. Drilling was not conducted on the Wishbone-Malley Project during 2014.

The request to extend permit N2012C0003 is to support exploration activities in the 2015 season including diamond drilling, geophysical surveys, and field mapping.

Please contact me at jlaitin@sabinagoldsilver.com should you have any questions on this update and request.

Regards,

Electronically authorized, November 12, 2014

John Laitin
Manager, Site Operations

cc. Lee Ann Pugh – Lands Administrator, AANDC
Nicholas Kavanaugh – Lands Administrator, AANDC
Baba Pedersen – Resource Management Officer, AANDC

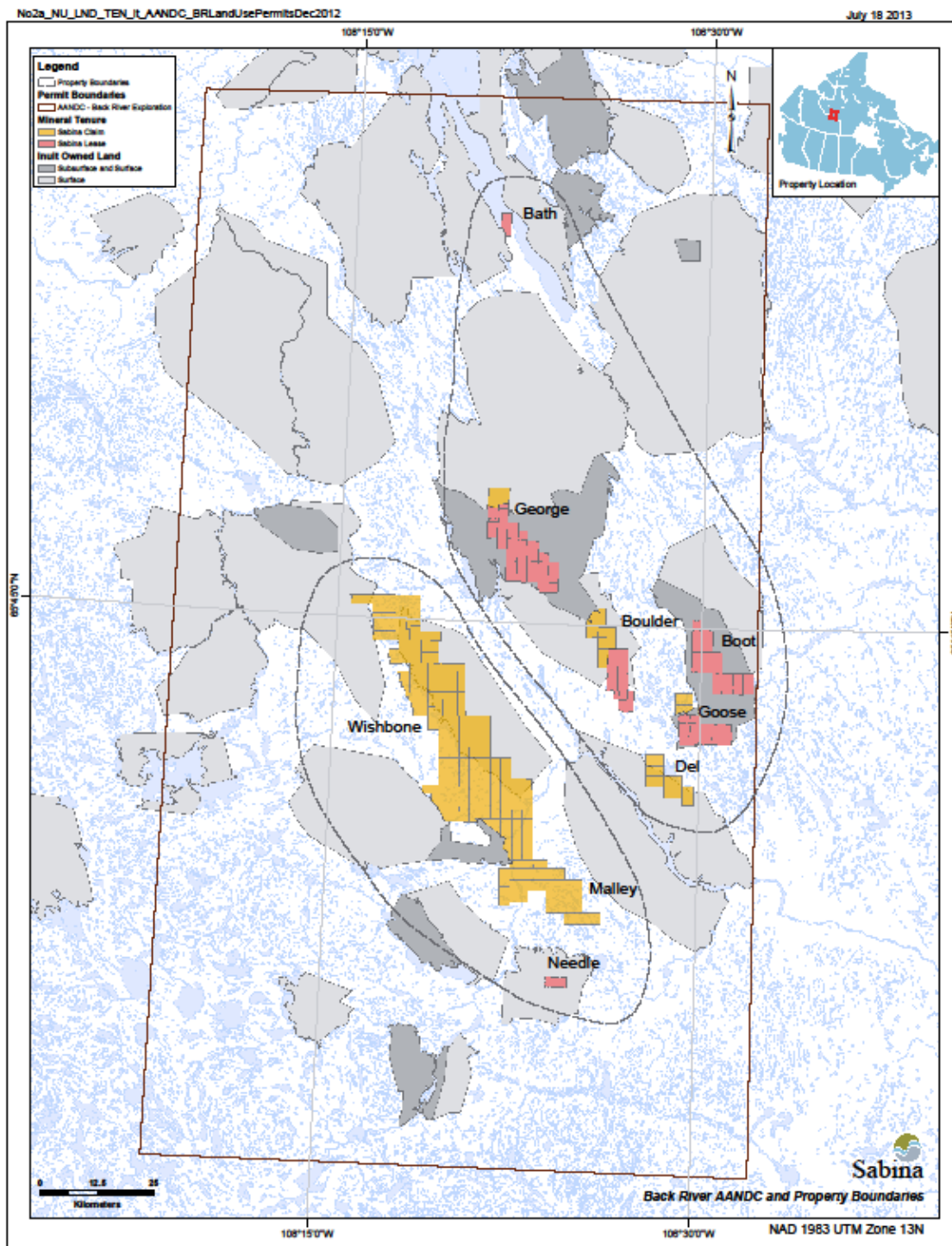

Figure 1. Sabina Properties in the Kitikmeot Region