



Council Approval	Approved	Approved Subject to Conditions Listed in Attached Letter	Sketch Number: SK-IGAL-001-2014 KEY MAP
_____ Municipal Council	_____ Director of Planning / Title	_____ Director of Planning / Title	Initials: _____



Prepared by: Iqaluit Aggregates Area, Inc.

**Legend**

Survey Boundary ———

Existing legal survey ———

Lines to be surveyed - - - - -

Lines to be removed ———

Date: AUGUST 27, 2014

Scale: 1:40,000

**Survey Sketch**

Northwest Iqaluit Aggregates Area and access road

**Notes:**

- All measurements are approximate, to be confirmed upon survey
- Survey to be tied to all control points in the vicinity
- Ties are required to all buildings and improvements including roads, lakes and ponds
- Lands are United Municipal Lands
- Fit to existing roads

# MUNICIPAL BOUNDARY

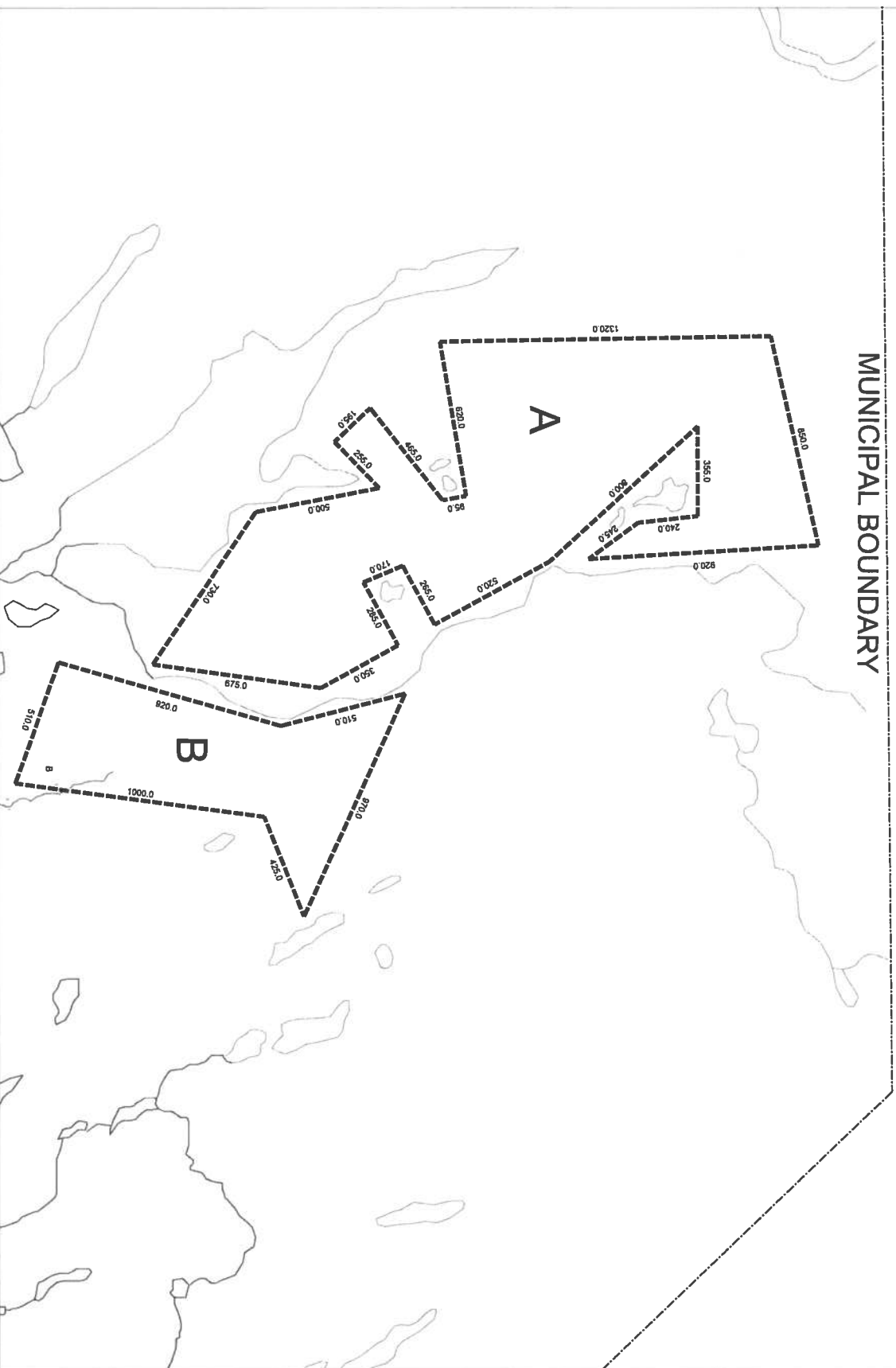

Council Approval	Approved	Approved Subject to Conditions Listed in Attached Letter	Sketch Number: SK-IQAL-001-2014 MAP 1
_____	_____	_____	Initials: _____



Approved by Iqaluit Council Resolution No. 120

## Legend

- Survey Boundary
- Existing legal survey
- Lines to be surveyed
- Lines to be removed

Date: AUGUST 27, 2014

Scale: 1 : 15 000

## Survey Sketch

Northwest Iqaluit Aggregate Area

## Notes:

- All measurements are approximate, to be confirmed upon survey
- Survey to be tied to all control points in the vicinity
- Ties are required to all buildings and improvements including roads, lakes and ponds
- Lands are Unsettled Municipal Lands
- survey lines to be a minimum of 30 m from water bodies

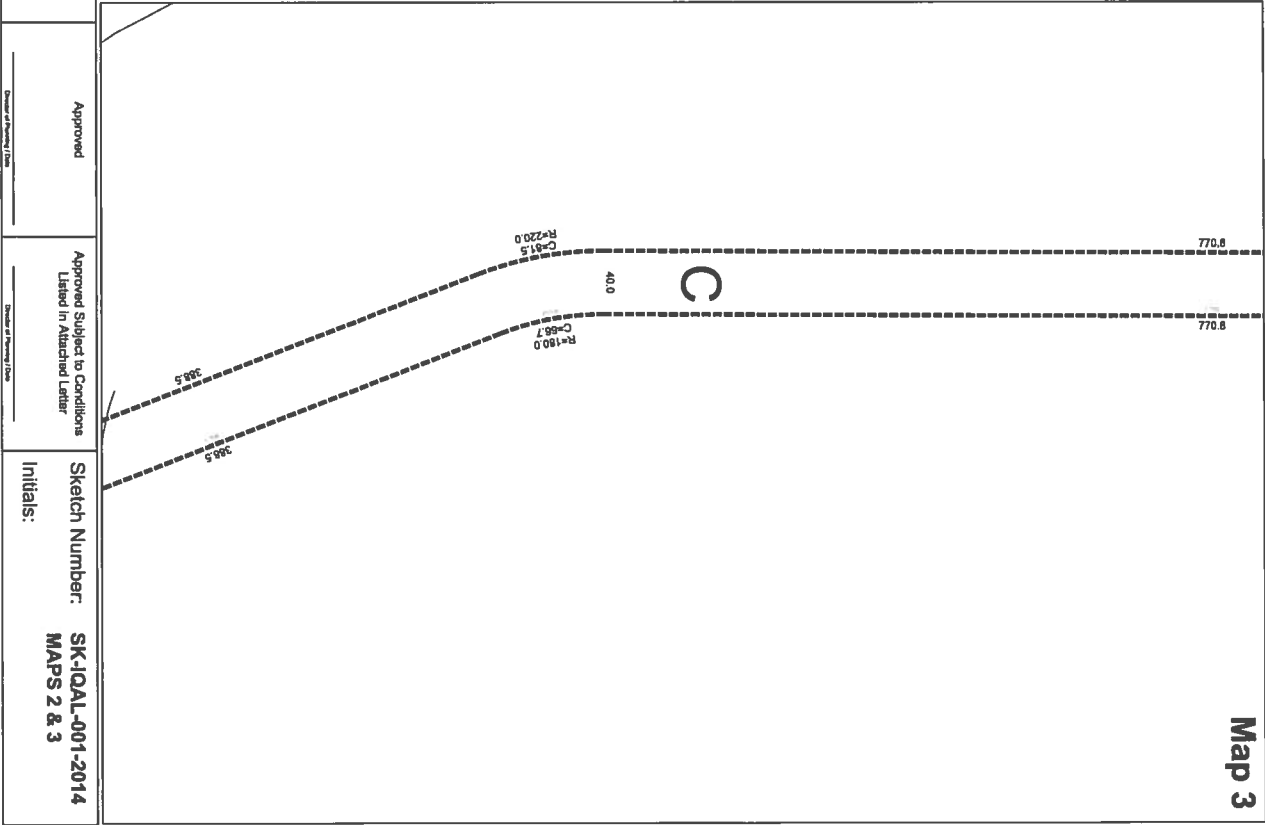
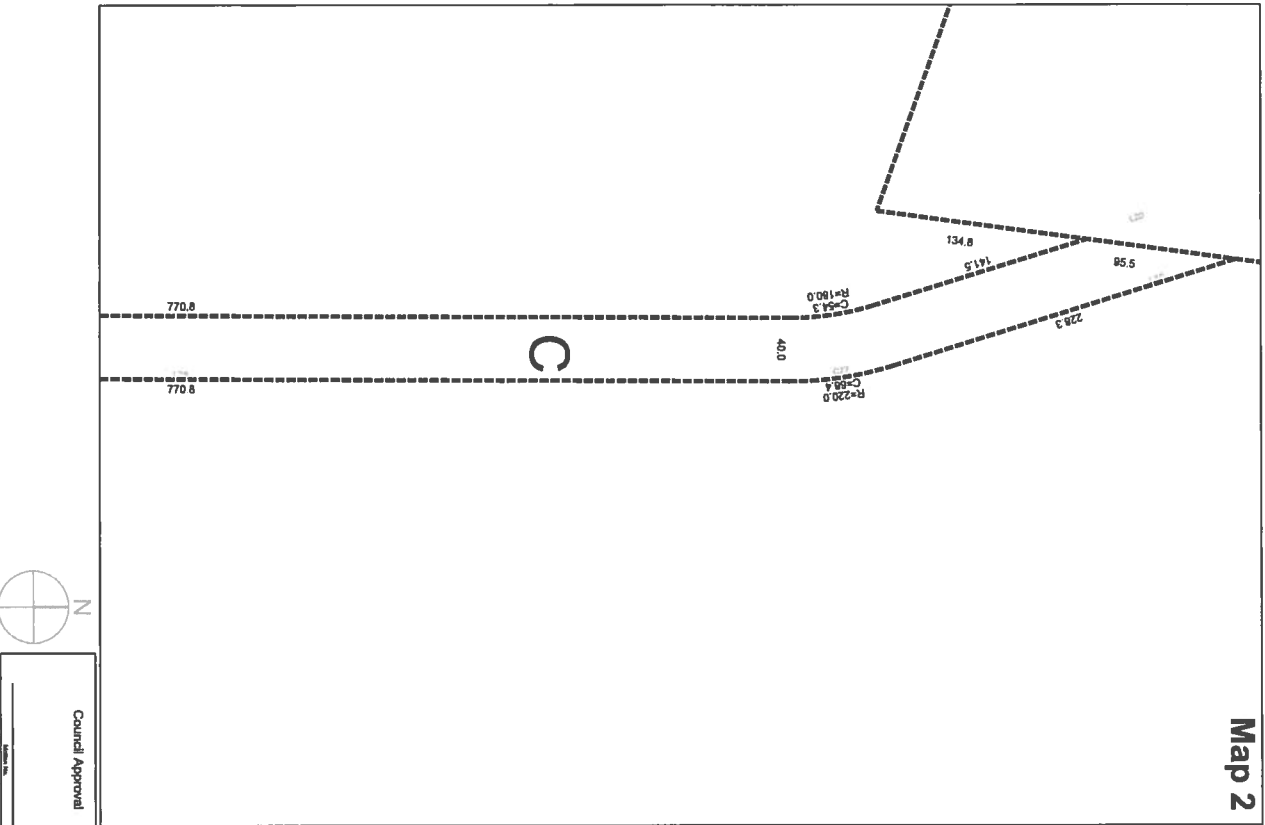

Council Approval	Approved	Approved Subject to Conditions Listed in Attached Letter	Sketch Number: SK-IGAL-001-2014 MAPS 2 & 3
Initials:			

**Iqaluit**

Approved by Iqaluit Council Resolution No. 128

**Δfb>Δc**

**Legend**

Survey Boundary ———

Existing legal survey ———

Lines to be surveyed - - - - -

Lines to be removed ———

Date: AUGUST 27, 2014

Scale: 1 : 3 000

**Survey Sketch**

Northwest Iqaluit Aggregate Area

**Notes:**

- All measurements are approximate, to be confirmed upon survey
- Survey to be tied to all control points in the vicinity
- Ties are required to all buildings and improvements including roads, lakes and ponds
- Lands are Unfiled Municipal Lands
- Fit to existing roads



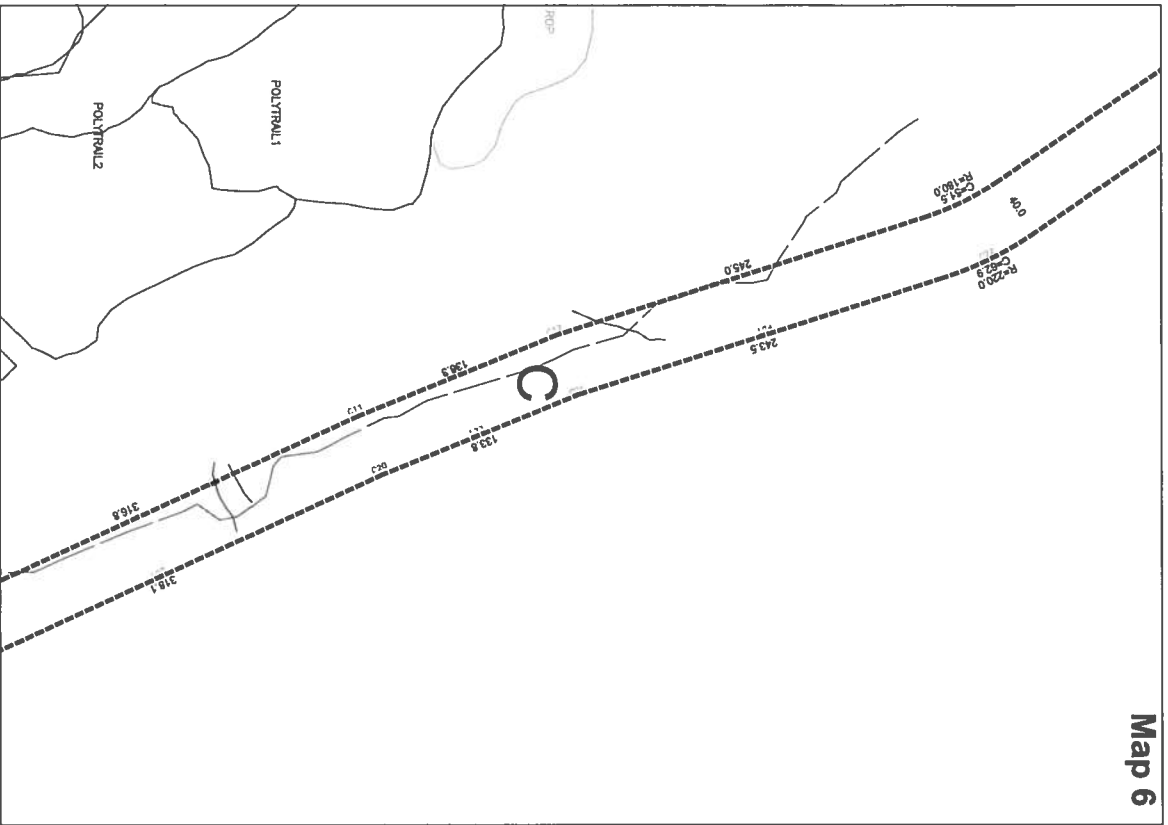

Map 6

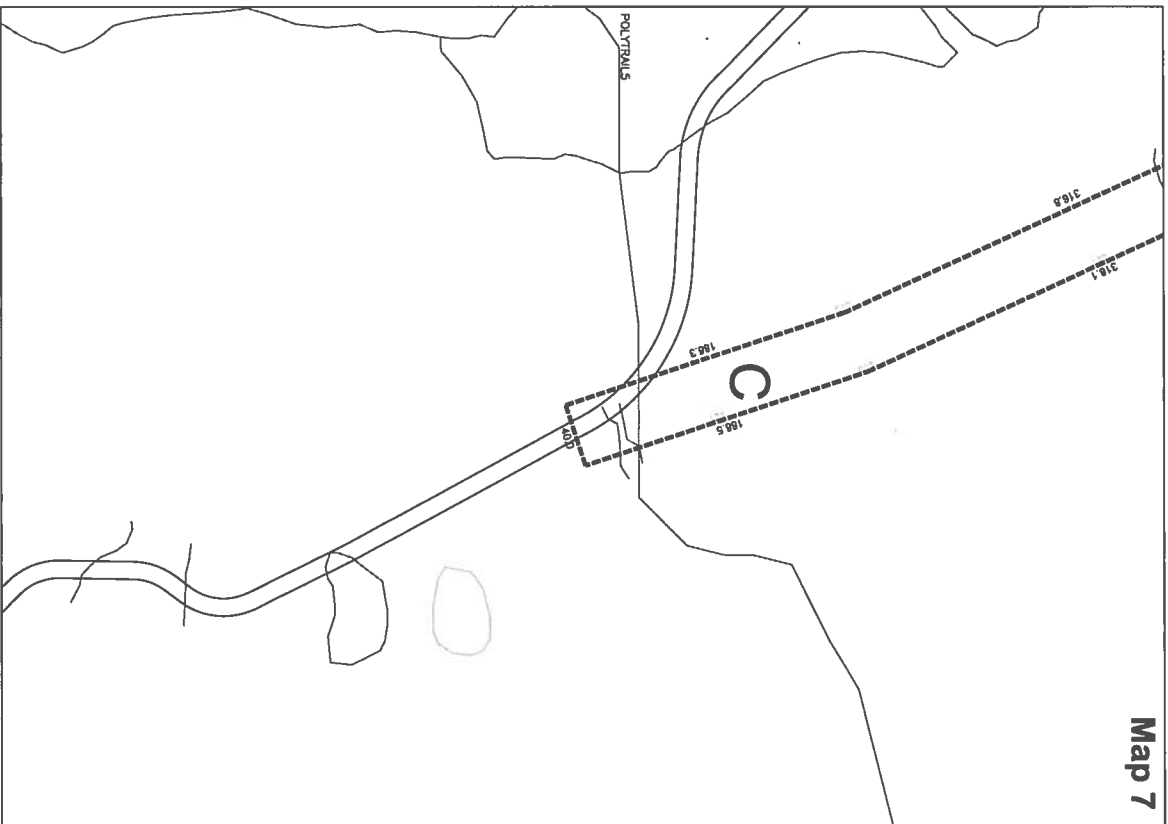

Map 7

Council Approval	Approved	Approved Subject to Conditions Listed in Attached Letter	Sketch Number: SK-1QAL-001-2014 MAPS 6 & 7
_____	_____	_____	Initials: _____



Approved by Iqaluit Council Resolution No. 120

**Legend**

- Survey Boundary ———
- Existing legal survey ———
- Lines to be surveyed ———
- Lines to be removed ———

Date: AUGUST 27, 2014

Scale: 1 : 3 000

**Survey Sketch**

Northwest Iqaluit Aggregate Area

**Notes:**

- All measurements are approximate, to be confirmed upon survey
- Survey to be tied to all control points in the vicinity
- Ties are required to all buildings and improvements including roads, lakes and ponds
- Lands are Unincorporated Municipal Land
- Fit to existing roads