Iqaluit

LEGEND

PRELIMINARY

DATE: May 30, 2014

BENCH MARK

DESCRIPTION HERE

No.	DESCRIPTION	DATE	BY	APP'D
02	80% DESIGN REVIEW	18/06/14	ABZ	SLB
01	PRELIMINARY DRAWING	30/05/14	ABZ	SLB

R E V I S I O N S

exp. Services Inc.
t: +1.613.688.1899 | f: +1.613.225.7330
2650 Queensview Drive, Unit 100
Ottawa, ON K2B 8H6
Canada
www.exp.com
• BUILDINGS • EARTH & ENVIRONMENT • ENERGY •
• INDUSTRIAL • INFRASTRUCTURE • SUSTAINABILITY •

CLIENT

CITY OF IQALUIT

PROJECT

PROPOSED ROAD TO NORTHWEST AGGREGATE DEPOSIT

TITLE

SITE PLAN

design by	A.B.Z	project no.	OTT-00219428-A0
drawn by	A.B.Z	drawing no.	SP5
checked by	S.L.B.		
date	30/05/14		
scale	1:1000		

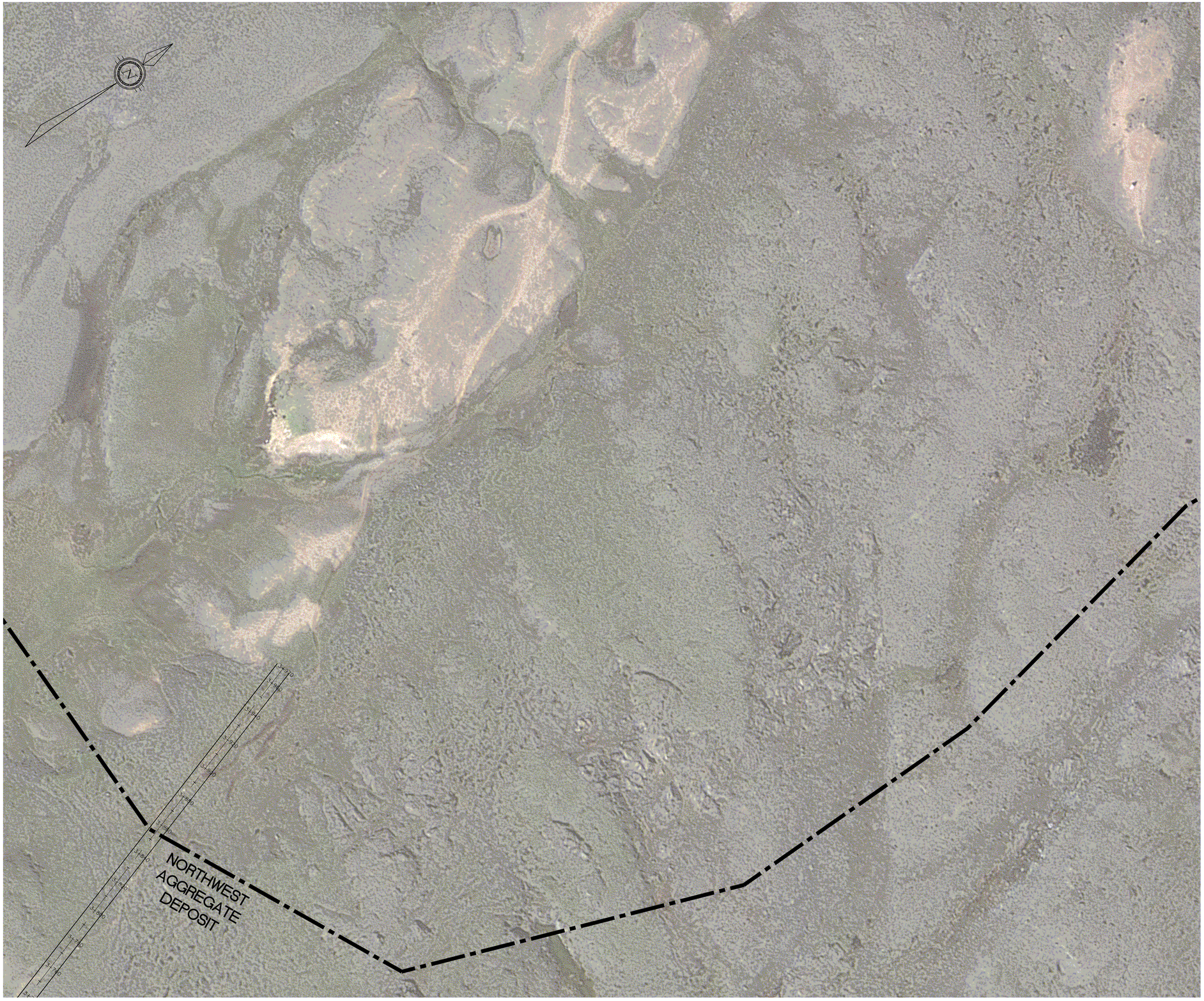

Iqaluit

LEGEND

PRELIMINARY

DATE: May 30, 2014

BENCH MARK

DESCRIPTION HERE

No.	DESCRIPTION	DATE	BY	APP'D
02	80% DESIGN REVIEW	18/06/14	ABZ	SLB
01	PRELIMINARY DRAWING	30/05/14	ABZ	SLB

R E V I S I O N S

exp Services Inc.
T +1.613.688.1899 | F +1.613.225.7330
2650 Queensview Drive, Unit 100
Ottawa, ON K2B 8H6
Canada
www.exp.com

• BUILDINGS • EARTH & ENVIRONMENT • ENERGY •
• INDUSTRIAL • INFRASTRUCTURE • SUSTAINABILITY •

CLIENT

CITY OF IQALUIT

PROJECT

PROPOSED ROAD TO
NORTHWEST AGGREGATE DEPOSIT

TITLE

SITE PLAN

design by	A.B.Z	project no.	OTT-00219428-A0
drawn by	A.B.Z	drawing no.	SP6
checked by	S.L.B.		
date	30/05/14		
scale	1:1000		