



## **NIRB Uuktuutinga Ihivriughikhamut #125359**

### **Stream occupancy of young-of-year arctic grayling (*Thymallus arcticus*) and the associated impact from the wastewater treatment facility in Baker Lake**

**Uuktuutinga Qanurittuq:** New

**Havaap Qanurittunia:** Scientific Research

**Uuktuutinga Ublua:** 6/19/2018 4:24:47 PM

**Period of operation:** from 0001-01-01 to 0001-01-01

**Piumayaat Angirutinga:** from 0001-01-01 to 0001-01-01

**Havauhikhaq Ikayuqtinga:** Jared Ellenor  
Univeristy of Waterloo  
ESC-222B 200 University Avenue West  
Waterloo Ontario N2L 3G1  
Canada  
Hivayautit Nampanga:: 6042408269, Kayumiktukkut Nampanga::

## Tukihiannaqtunik havaariyaumayumik uqauhiuyun

**Qablunaatitut:** Stream occupancy of young-of-year arctic grayling (*Thymallus arcticus*) and the associated impact from the wastewater treatment facility in Baker Lake, Nunavut. Currently, the Hamlet of Baker Lake uses a passive wastewater treatment system, where wastewater is released through a series of tundra ponds/lakes and into Baker Lake. This type of system, which is common in Northern communities, takes advantage of natural biological processes and is only capable of providing primary treatment. As a result, relatively high levels of nutrients are released into the system, which can ultimately affect fish and fish habitat. Based on significant positive feedback from the community, an upgraded wastewater treatment facility is anticipated to be constructed in Baker Lake in 2020. These upgrades should improve the quality of water released to downstream systems. A research study is being initiated to study the ecosystems that receive wastewater effluent both before and after wastewater treatment upgrades. Results will help: i) assess current impacts of wastewater on water quality, fish, and fish habitat; ii) determine improvements brought about by treatment upgrades; and, iii) aid in developing a long-term monitoring program. This project proposed here is a component of the larger wastewater treatment study that focuses on recently hatched (young-of-year) Arctic Grayling (*Thymallus arcticus*). We will:

- Compare streams within the wastewater treatment system to reference streams in the region, looking at habitat use of young-of-year arctic grayling, as well as differences in habitat quality and quantity;
- Compare fish presence/absence in the wastewater system streams both before and after facility upgrades to assess what impact facility upgrades have on fish habitat; and
- Define suitable stream habitat for juvenile arctic grayling, identifying key variables that influence fish presence (e.g., cover, velocity, turbidity, distance to lake habitat, etc.).

Research activities will take place in streams within the wastewater treatment system and in suitable reference streams in the region. Within the wastewater system, streams to be sampled include those within the catchment of Lagoon Lake, Finger Lake, and Airplane Lake, as well as the stream connecting Airplane Lake to Baker Lake, as identified on the project map. Reference streams in the surrounding region will be selected based on both suitability and ease of access. It is anticipated that most sites will be within proximity to the all-weather road between Baker Lake and Amaruq. Surveys for young-of-year Arctic Grayling will involve streamside visual observation. These surveys are strictly visual, and no fish are captured. Stream habitat data are collected following each fish presence survey. Variables to be collected include: stream velocity, stream depth, stream width, water temperature, substrate, percentage of in-stream and overhanging vegetation, etc. These variables may affect whether Arctic grayling young-of-year inhabit the stream and/or affect the observers' ability to detect them. No materials will be moved or removed. These activities, which are completed by a team of two, are anticipated to take approximately 15 days in the field each year, from 2018 to 2021. Transportation will vary among sites, and will include a pick-up truck, helicopter, and/or boat, as appropriate. This research will help characterize the current impact of the wastewater treatment facility on fish, and allow us to monitor changes after treatment upgrades. Results will be highly relevant to other Northern communities as they consider upgrading their passive wastewater treatment facilities.

Uiviititut: N/A

[illegible]

Inuinnaqtun: N/A

Personnel on site: 2

Days on site: 60

Total Person days: 120

Operations Phase: from 2018-07-01 to 2021-10-01

## Hulilukaarutit

Inigiya	Hulilukaarut Qanurittuq	Nunannga Qanurittaakhaanik	Initurlinga qanuritpa	Initurlinga utuqqarnitat unaluuniit Ingilraaqnitat Uyarannguqtut akhuurninnga	Qanitqiyauyuq qanitqiamut nunallaat kitulluuniit ahiruqtaliyainnit nuna
Region encompassing wastewater system and potential reference systems	Researching	Municipal	N/A	N/A	Wastewater treatment system is in the community of Baker Lake. Research conducted on land ranging in status, and includes municipal, Inuit owned surface and sub-surface, and crown land.

### Nunaliin Ilauyun, Aviktuqhimayuniitunullu Ikayuuhiarunguyun

Nunauyuq	Atia	Timiuyuq	Upluani Uqaqatigiyaungmata
Information is not available			

# Angiuttauvaktunik

Naunaiqlugu nunanga talvani havauhikhaq ittuq:

Kivalliq

## Angiuttauvaktunik

Munariniqmut Ayuittiaqtuq	Angirutinga Qanurittuq	Tadja Qanurittaakhaanik	Ublua Tuniyauyuq/Uuktuqtuq	Umikvikhaa Ublua
Kivalliq Inuit Katimayit	Applied for exemption	Applied, Decision Pending	2018-07-04	
Nunavunmi Ihivriunqimut Timiqutigiyanga	Positive conformity determination. Sent to NIRB for screening.	Applied, Decision Pending	2018-06-18	

## Project transportation types

Transportation Type	Qanuq Atuqtauniarmangaa	Length of Use
Air	Helicopter use will be dependent on site access, and is anticipated to be minimal	
Water	Travel by boat may be required , but is anticipated to be infrequent	
Land	Travel by truck will occur along the Agnico Eagle all weather access road from Baker Lake to Amaruq Camp. Travel by foot is also anticipated.	

## Project accomodation types

Nunauyuq

Alaanut,

# Ihuaqutivaluin Atuqtauyukhan

Hanalrutit atuqtaunahuat (ukuallu ikuutat, pampiutainnik, tingmitinik, akhaluutinik, hunaluuniit)

Hanalrutit Qanurittuq	Qaffiuyut	Aktikkulaanga – Qanurittullu	Qanuq Atuqtauniarmangaa
Pick-up Truck	1	6m x 2m x 3m	Travel to site
Boat	1	6m x 2m x 3m	Travel to site
Helicopter	1	11m x 4m x 2m	Travel to site
Flow meter	1	1.5m x 0.25m x 0.25m	Measure stream discharge
Stopwatch	1	0.2m x 0.2m x 0.1m	Measure sampling effort
GPS	1	0.25m x 0.1m x 0.1m	Locate/mark sites
Range Finder	1	0.2m x 0.2m x 0.05m	Measure distances
Tape Measure	1	0.25m x 0.25m x 0.05m	Measure stream properties
Camera	1	0.2m x 0.2m x 0.05m	Record site conditions
In-situ water quality meter	1	0.4m x 0.4m x 0.2m	Record in situ water quality parameters

## Qanurittuq Urhuqyuaq unalu Qayangnaqtut Hunavaluit Aturninnga

Qanurittuq urhuqyuaq hunavaluit aturninnga:	Urhuqyuaq Qanurittuq	Qaffiuyut qattaryut	Qattaryuk Aktikkulaanga	Atauttimut Qaffiuyut	Ilanga	Qanuq Atuqtauniarmangaa
Aviation fuel	fuel	1	42	42	Gallons	Transport to and from sites
Gasoline	fuel	10	120	1200	Liters	Transport to and from site

## Imaqmik Aturninnga

Ubluq qanuraaluk (m3)	Aturumayain imavaluin utiqittagaani qanuq	Atulirumayain imavaluin utiqittagani humi
0		

# Iqqakuq

## Ikkakunik Munakgiyauyunik

Havauhikhaq Hulilukaarut	Qanurittuq Iqqakut	Ihumagiyauyuq Qanuraaluktut Atuqtait	Qanuq Iqqakuurniarmangaa	Halummaqtirarnirutikhan piyutin
Researching	Ikulalimanngittun iqqakuuvaluin	Minimal	Daily waste (e.g. food and equipment packaging) will be packed out each day and disposed of at Agnico Eagle sites.	N/A

### Avatiliriniqmut Ayurhautingit:

No materials are to be moved or removed during this project, so impacts are anticipated to be minimal.

# **Additional Information**

**SECTION A1: Project Info**

**SECTION A2: Allweather Road**

**SECTION A3: Winter Road**

**SECTION B1: Project Info**

**SECTION B2: Exploration Activity**

**SECTION B3: Geosciences**

**SECTION B4: Drilling**

**SECTION B5: Stripping**

**SECTION B6: Underground Activity**

**SECTION B7: Waste Rock**

**SECTION B8: Stockpiles**

**SECTION B9: Mine Development**

**SECTION B10: Geology**

**SECTION B11: Mine**

**SECTION B12: Mill**

**SECTION C1: Pits**

**SECTION D1: Facility**

**SECTION D2: Facility Construction**

**SECTION D3: Facility Operation**

**SECTION D4: Vessel Use**

**SECTION E1: Offshore Survey**

**SECTION E2: Nearshore Survey**

**SECTION E3: Vessel Use**



**SECTION F1: Site Cleanup**

**SECTION G1: Well Authorization**

**SECTION G2: Onland Exploration**

**SECTION G3: Offshore Exploration**

**SECTION G4: Rig**

**SECTION H1: Vessel Use**

**SECTION H2: Disposal At Sea**

**SECTION I1: Municipal Development**

**Qanurittuq Ittunik Avatinga: Avatingalluanga**

Please refer to attached supporting document.

**Qanurittuq Ittunik Avatinga: Inuuhimayunut Avatinga**

Please refer to attached supporting document.

**Qanurittuq Ittunik Avatinga: Inungit-maniliurutingit Avatinga**

Please refer to attached supporting document.

**Miscellaneous Project Information**

N/A

**Naunaiyainiq ukuninnga Ayurhautingit unalu Piumayaat Ikikliyuumiutinahuarutit**

No impacts are anticipated

**Tamatkiumayunik Ihuikgutivaktunik**

N/A

Impacts

Ilitariyauniq Avatiliriniqmut Ayurhautingit

		PHYSICAL	Designated environmental areas	Ground stability	Permafrost	Hydrology / Limnology	Water quality	Climate conditions	Eskers and other unique or fragile landscapes	Surface and bedrock geology	Sediment and soil quality	Tidal processes and bathymetry	Air quality	Noise levels	BIOLOGICAL	Vegetation	Wildlife, including habitat and migration patterns	Birds, including habitat and migration patterns	Aquatic species, incl. habitat and migration/spawning	Wildlife protected areas	SOCIO-ECONOMIC	Archaeological and cultural historic sites	Employment	Community wellness	Community infrastructure	Human health
Havakvinga																										
-		-	-	-	-	-	-	-	-	-	-	-	-	-	-	-	-	-	-	-	-	-	-	-	-	-
Aulapkaininnga																										
Researching		-	-	-	-	-	-	-	-	-	-	-	-	-	-	-	-	-	P	-	-	-	-	-	-	-
Piiqtauniq																										
-		-	-	-	-	-	-	-	-	-	-	-	-	-	-	-	-	-	-	-	-	-	-	-	-	-

(P = Nakuuyuq, N = Nakuungittut unalu mikhilimaittuq, M = Nakuungittut unalu mikhittaaqtuq, U = Naluyauyuq)

## PROJECT MAP

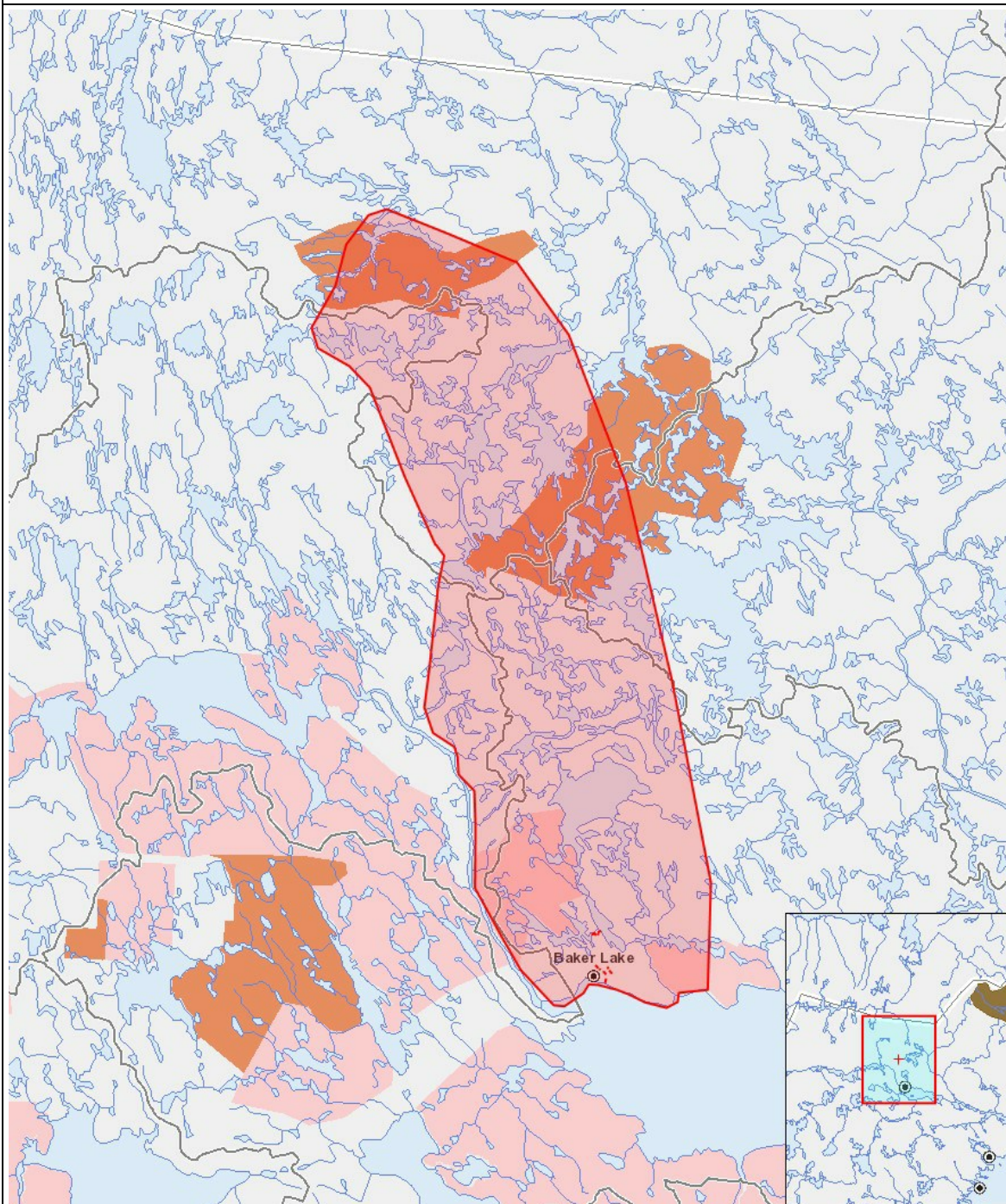

### LIST OF PROJECT GEOMETRIES:

- |   |          |   |
|---|----------|---|
| 1 | polygon  | Region encompassing wastewater system and potential reference systems |
| 2 | polyline | Wastewater system streams   |
| 3 | polyline | R02 reference stream  |