



NIRB Application for Screening #125364

Crocker Bay Study and NW Passage to Gjoa Haven

Application Type: New

Project Type: Scientific Research

Application Date: 6/27/2018 10:46:41 PM

Period of operation: from 0001-01-01 to 0001-01-01

Proposed Authorization: from 0001-01-01 to 0001-01-01

Project Proponent: Nicole Trenholm
990 Awald Rd
Annapolis md 21403
United States
Phone Number:: 2152084464, Fax Number::

DETAILS

Non-technical project proposal description

English: Marine Based Scientific Research: This is a low impact study using a vessel of opportunity. The research group is made up of 2 University graduate students and two Canadian pleasure yacht adventurers. The total voyage is from July 28 to August 26, 2018. The work involves a 4 day stop at Croker Bay in a 40 sailing boat for bathymetric & oceanographic surveys. Cruise ends for 2 students at Gjoa Haven, where they will fly back to the US, while Canadian vessel will proceed through the passage. Alternative fly out locations includes Pond Inlet and Resolute. Location: Qikiqtani Region [Croker Bay and Northwest Passage Transit]

French: n/a

Inuktitut: Imarmiutanik qajisarniq: Taanna qaujisarniq surrailutulanganngituaq umiaq aturtaulaarmat. Qaujisartiik marruuk pijariigusirsimajuuk ilinniavirjuami ilaqarsutik marrugiallaanik kanatamiunik umiartutiinnik. Ingirrasilaartut Julai 28-mi Augguusi 26-mit 2018-mi. Pinasuarniqalaartuit qaujisarlutik tallurutiup imarpinganit 40-nit usigunnatumik umiarmik aturlutit imarpiup itininganik nautsituilutik irqanganillu nunannguamuujuilutit. Ilinniatiik marruuk nunaalaartuuk ursurtuumit, amiajikait nunanganut utilaarsutik qangattajuukkut, umiaq kajusilaartuq tallurutiup imangagut. Qangattajuukkuuvitsaqartitaummijut Mittimatalimmit Qasuittumillu. Naniinninga: Qikirtani nunqarviujumit. (Tallurutiup imanga)

Inuinnaqtun: n/a

Personnel

Personnel on site: 4

Days on site: 4

Total Person days: 16

Operations Phase: from 2018-07-28 to 2018-08-26

Activities

Location	Activity Type	Land Status	Site history	Site archaeological or paleontological value	Proximity to the nearest communities and any protected areas
Transit through Northwest Passage with survey in Crocker Bay	Marine Based Activities	Marine	N/A previously surveyed bay	N/A	Resolute, Pond Inlet and Gjoa Haven

Community Involvement & Regional Benefits

Community	Name	Organization	Date Contacted
Information is not available			

Authorizations

Indicate the areas in which the project is located:

Transboundary
Kitikmeot
North Baffin

Authorizations

Regulatory Authority	Authorization Description	Current Status	Date Issued / Applied	Expiry Date
Nunavut Research Institute	NPC No 148838	Active	2018-06-19	2018-08-28

Project transportation types

Transportation Type	Proposed Use	Length of Use
Water	recreational yacht	

Project accomodation types

Other,

Material Use

Equipment to be used (including drills, pumps, aircraft, vehicles, etc)

Equipment Type	Quantity	Size - Dimensions	Proposed Use
yacht	1	39 feet	cruise, research

Detail Fuel and Hazardous Material Use

Detail fuel material use:	Fuel Type	Number of containers	Container Capacity	Total Amount	Units	Proposed Use
Gasoline	fuel	3	300	900	Gallons	inboard engine when needed

Water Consumption

Daily amount (m3)	Proposed water retrieval methods	Proposed water retrieval location
1	Carry drinking and washing water needs from Greenland	Greenland

Waste

Waste Management

Project Activity	Type of Waste	Projected Amount Generated	Method of Disposal	Additional treatment procedures
Marine Based Activities	Other, kitchen rubbish	2 bags	leave stowed in vessel	n/a

Environmental Impacts:

More collaborative research discoveries between Canadian agency and academic researchers with US academic researchers.

Additional Information

SECTION A1: Project Info

SECTION A2: Allweather Road

SECTION A3: Winter Road

SECTION B1: Project Info

SECTION B2: Exploration Activity

SECTION B3: Geosciences

SECTION B4: Drilling

SECTION B5: Stripping

SECTION B6: Underground Activity

SECTION B7: Waste Rock

SECTION B8: Stockpiles

SECTION B9: Mine Development

SECTION B10: Geology

SECTION B11: Mine

SECTION B12: Mill

SECTION C1: Pits

SECTION D1: Facility

SECTION D2: Facility Construction

SECTION D3: Facility Operation

SECTION D4: Vessel Use

SECTION E1: Offshore Survey

SECTION E2: Nearshore Survey

SECTION E3: Vessel Use

SECTION F1: Site Cleanup

SECTION G1: Well Authorization

SECTION G2: Onland Exploration

SECTION G3: Offshore Exploration

SECTION G4: Rig

SECTION H1: Vessel Use

Survey observations regarding the ice and ocean physical and environmental conditions in the NW Passage and Crocker Bay.

SECTION H2: Disposal At Sea

SECTION I1: Municipal Development

Description of Existing Environment: Physical Environment

Description of Existing Environment: Biological Environment

Description of Existing Environment: Socio-economic Environment

Miscellaneous Project Information

Identification of Impacts and Proposed Mitigation Measures

Cumulative Effects

Impacts

Identification of Environmental Impacts

		PHYSICAL	Designated environmental areas	Ground stability	Permafrost	Hydrology / Limnology	Water quality	Climate conditions	Eskers and other unique or fragile landscapes	Surface and bedrock geology	Sediment and soil quality	Tidal processes and bathymetry	Air quality	Noise levels	BIOLOGICAL	Vegetation	Wildlife, including habitat and migration patterns	Birds, including habitat and migration patterns	Aquatic species, incl. habitat and migration/spawning	Wildlife protected areas	SOCIO-ECONOMIC	Archaeological and cultural historic sites	Employment	Community wellness	Community infrastructure	Human health
Construction																										
-		-	-	-	-	-	-	-	-	-	-	-	-	-	-	-	-	-	-	-	-	-	-	-	-	-
Operation																										
Marine Based Activities		-	-	-	-	-	P	-	-	-	P	-	-		-	-	-	-	-			-	-	-	-	-
Decommissioning																										
-		-	-	-	-	-	-	-	-	-	-	-	-	-	-	-	-	-	-	-	-	-	-	-	-	-

(P = Positive, N = Negative and non-mitigatable, M = Negative and mitigatable, U = Unknown)

PROJECT MAP

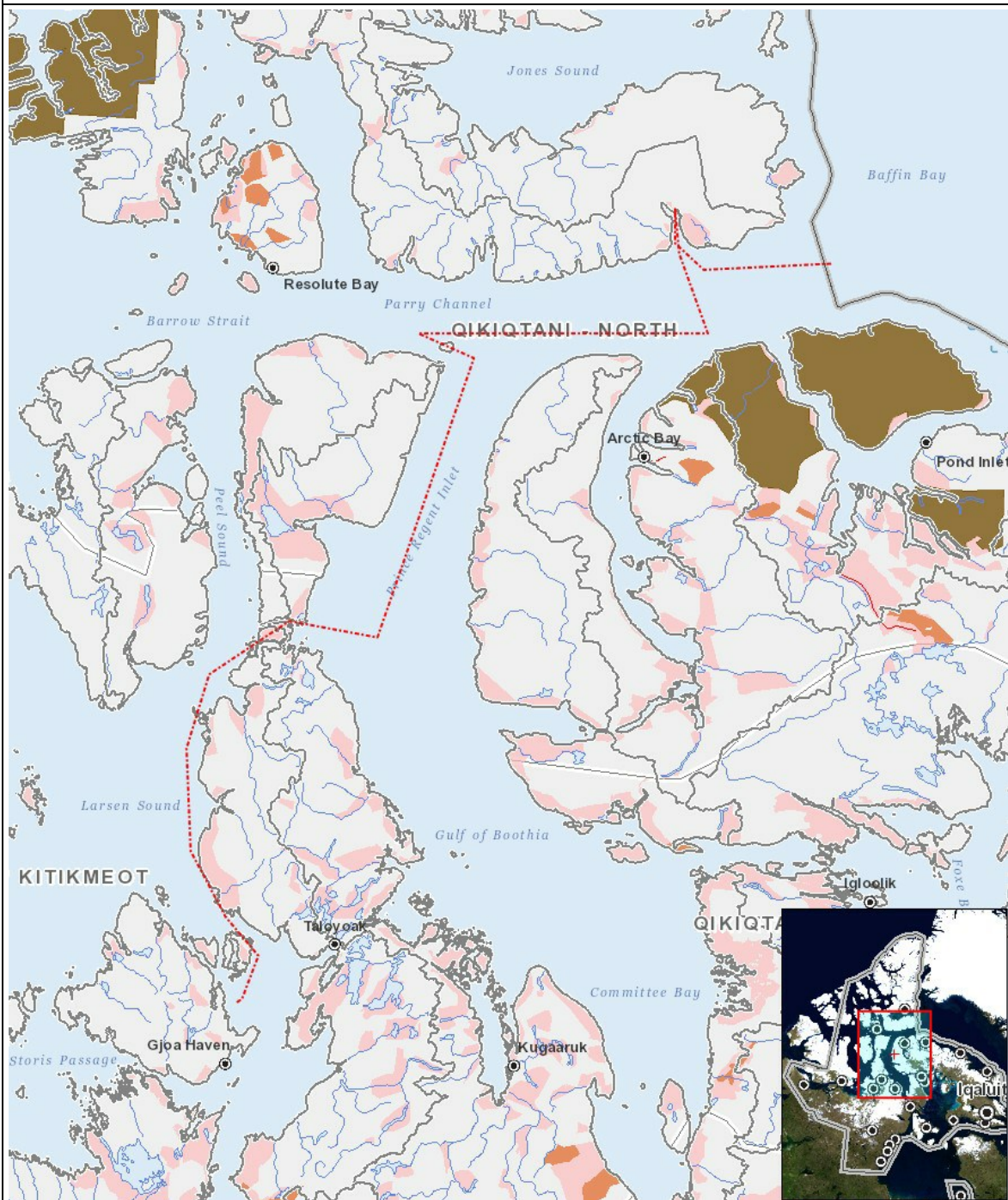

LIST OF PROJECT GEOMETRIES:

- | | | |
|---|----------|--|
| 1 | polyline | Transit through Northwest Passage with survey in Crocker Bay |
|---|----------|--|