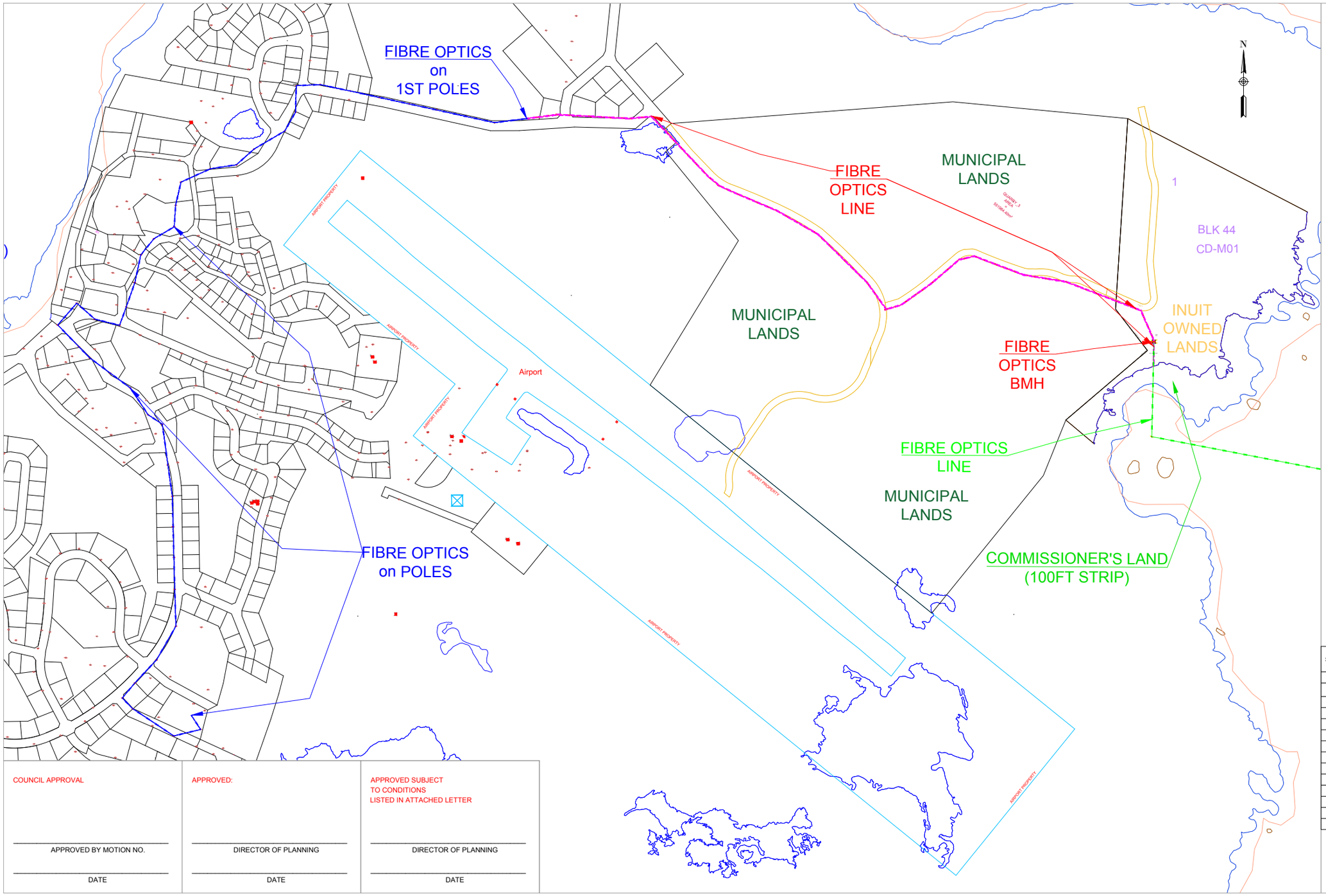

GOVERNMENT OF NUNAVUT
Planning & Lands Division

Baffin

ᑭᓇᓗᒐᑦ

Cape Dorset

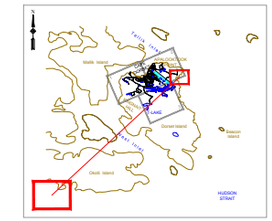

ᓄᓇᐅᑉ ᐊᑐᖅᑕᐅᓂᖅᓯᒡᒐ

LEGEND:

- LEGAL BOUNDARY
- FIBRE OPTIC LINE_UNDERWATER
- FIBRE OPTIC LINE_UNSURVEYED
- FIBRE OPTIC LINE_ON_POLE
- EASEMENT
- BMH
- TURNING POINT

SKETCH SHOWING PROPOSED FIBRE OPTIC

210_SK_001

OVERVIEW CONSISTING OF SITE_B

NOTE:

SURVEY CONSISTS OF 1 SITE FOR BMH - COMM_FIBRE OPTIC INSTALLATION

- SURVEY TO BE TIED TO ALL CONTROL POINTS IN THE VICINITY
- TIES ARE REQUIRED TO ALL BUILDINGS AND IMPROVEMENTS, INCLUDING ROADS, LAKES, AND PONDS
- LANDS INVOLVED IN SURVEY ARE COMMISIONERS LANDS
- ALL SPLAYS ARE 5m
- FIT TO EXISTING ROADS

SITE	AREA	TURNING POINT	UTM NAD 83 X	UTM NAD 83 Y
B	25.00		427015.27	7123720.89
		1	427012.77	7123723.39
		2	427017.77	7123723.39
		3	427017.77	7123718.39
		4	427012.77	7123718.39
		5		
		6		
		7		
		8		
		9		
		10		
		11		
		12		
		13		

SKETCH No.: 210_SK_001

CPDR-210(40-2)18_SITE_B

DATE:	November 20, 2018	DRAFTED:	FV
SCALE:	1:8,000	PAGES:	1 of 1

COUNCIL APPROVAL	APPROVED:	APPROVED SUBJECT TO CONDITIONS LISTED IN ATTACHED LETTER
APPROVED BY MOTION NO.	DIRECTOR OF PLANNING	DIRECTOR OF PLANNING
DATE	DATE	DATE