

Legend

Landfill Site

Landfill Site Property (Area 64 ha)

Existing Access Road

Proposed Access Road

Roads

Northwest Aggregate Deposit

Transfer Station Site

Interpreted Watercourses (Biological Survey)

Watercourses

Waterbodies

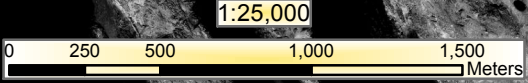

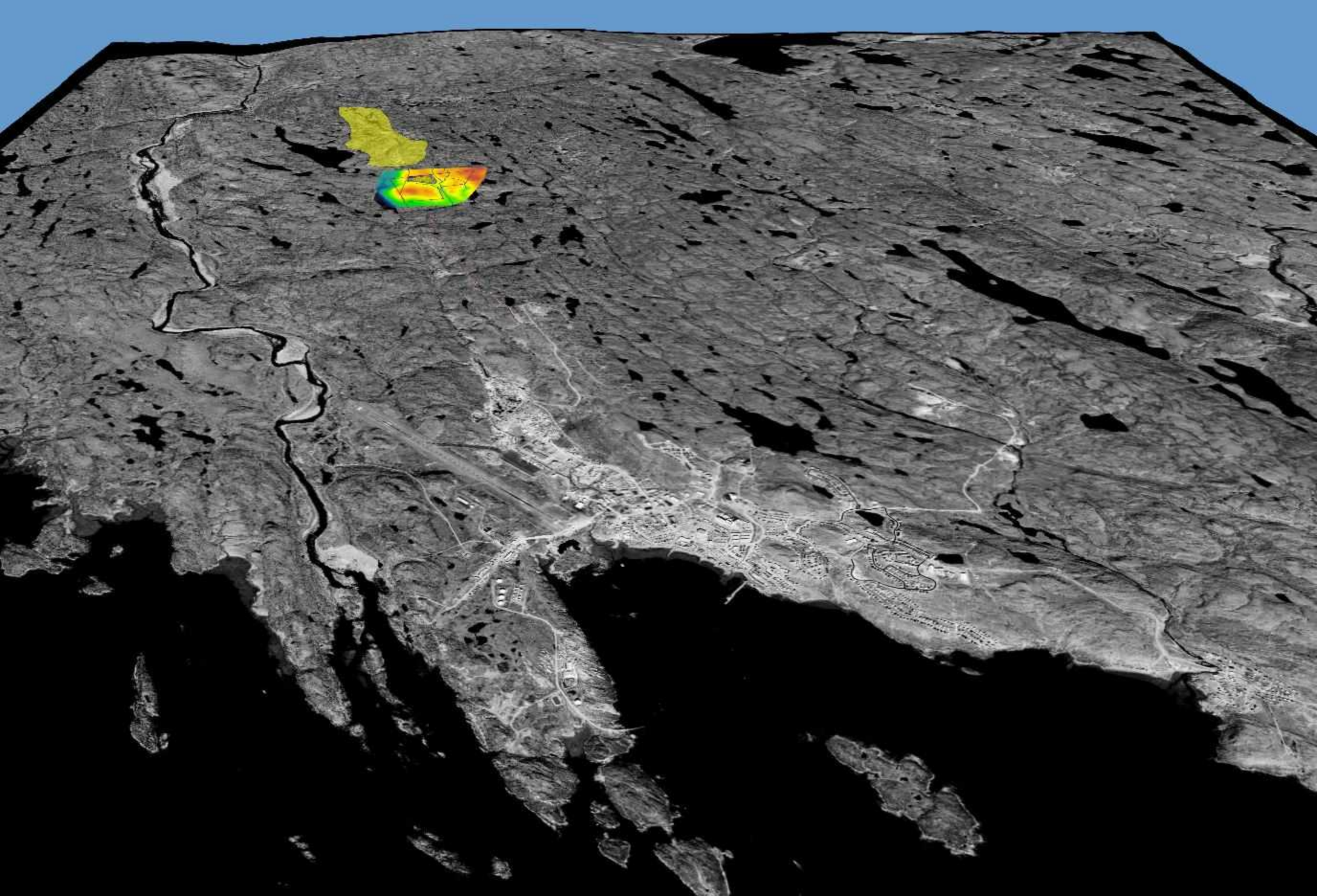

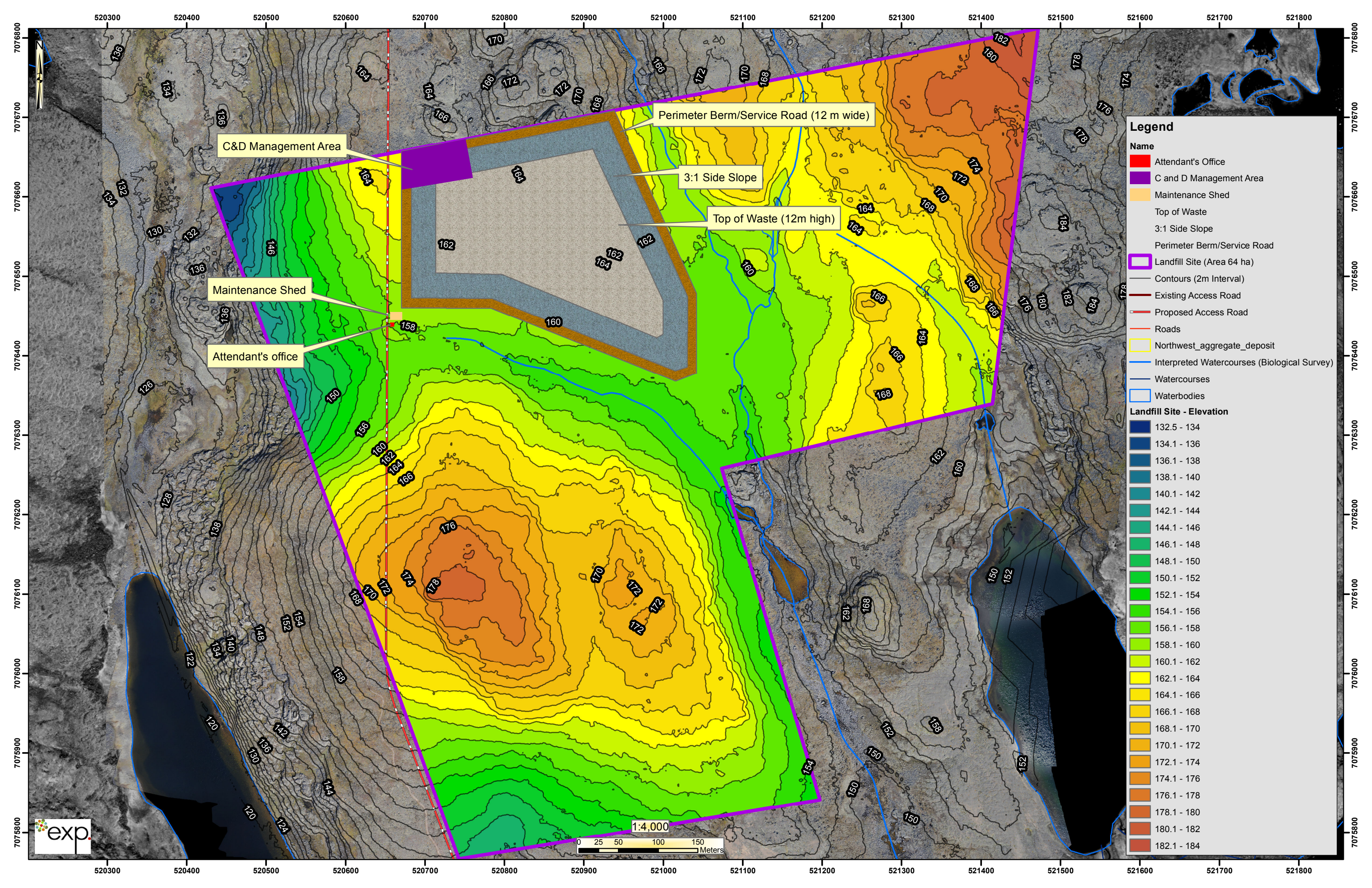

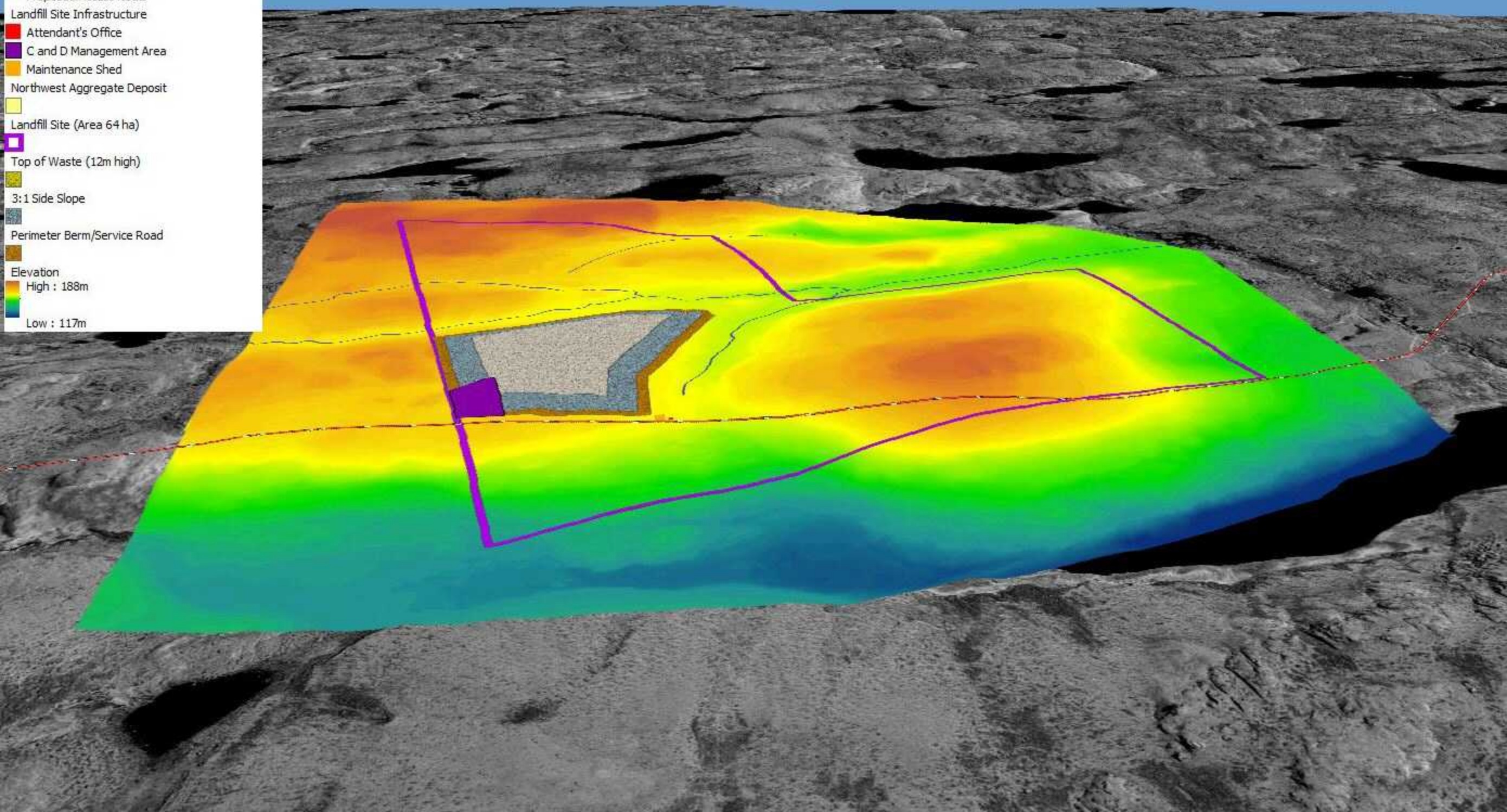

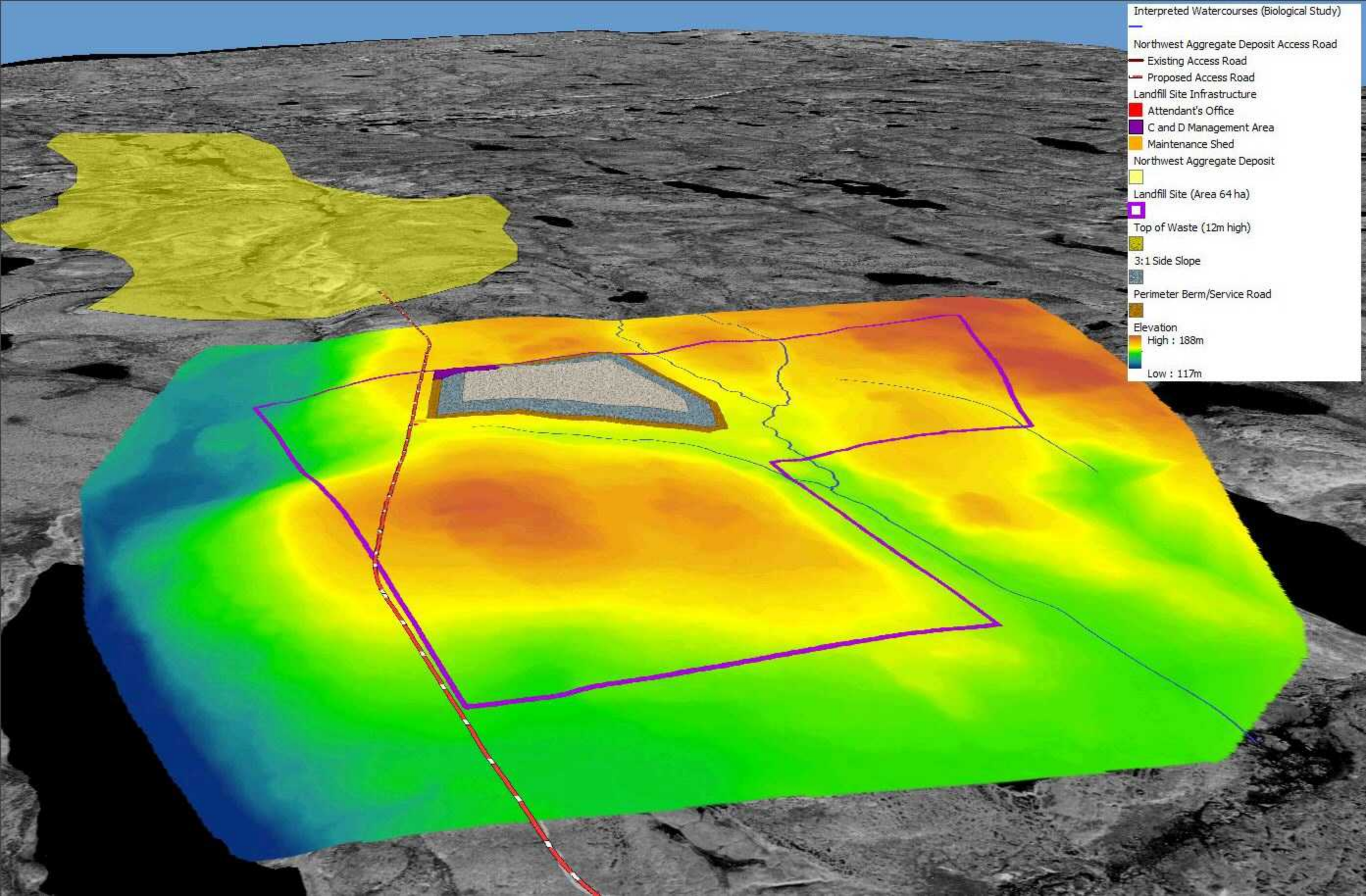

- Interpreted Watercourses (Biological Study)
- Northwest Aggregate Deposit Access Road
- Existing Access Road
- Proposed Access Road
- Landfill Site Infrastructure
 - Attendant's Office
 - C and D Management Area
 - Maintenance Shed
- Northwest Aggregate Deposit
- Landfill Site (Area 64 ha)
- Top of Waste (12m high)
- 3:1 Side Slope
- Perimeter Berm/Service Road
- Elevation
 - High : 188m
 - Low : 117m

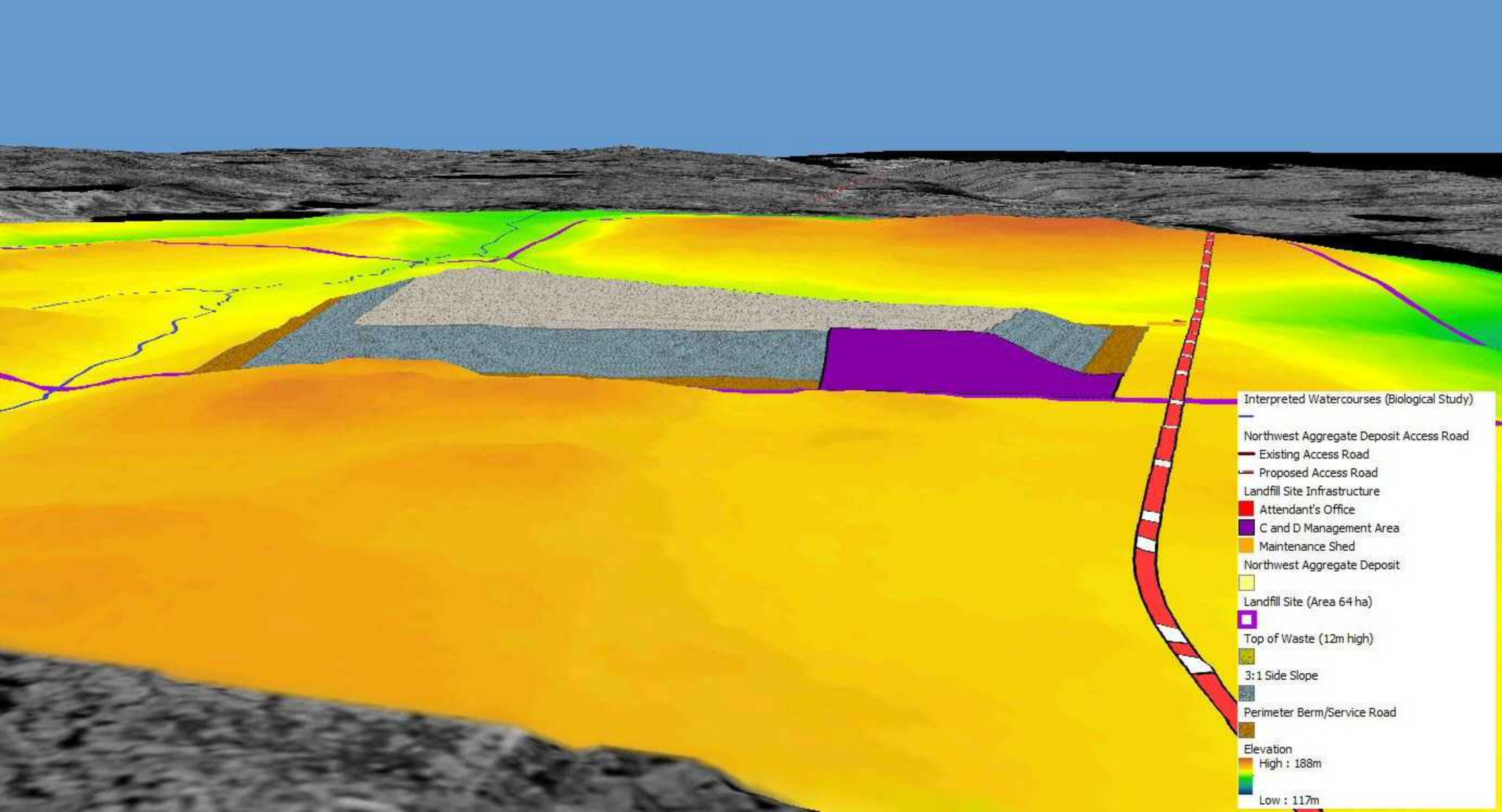

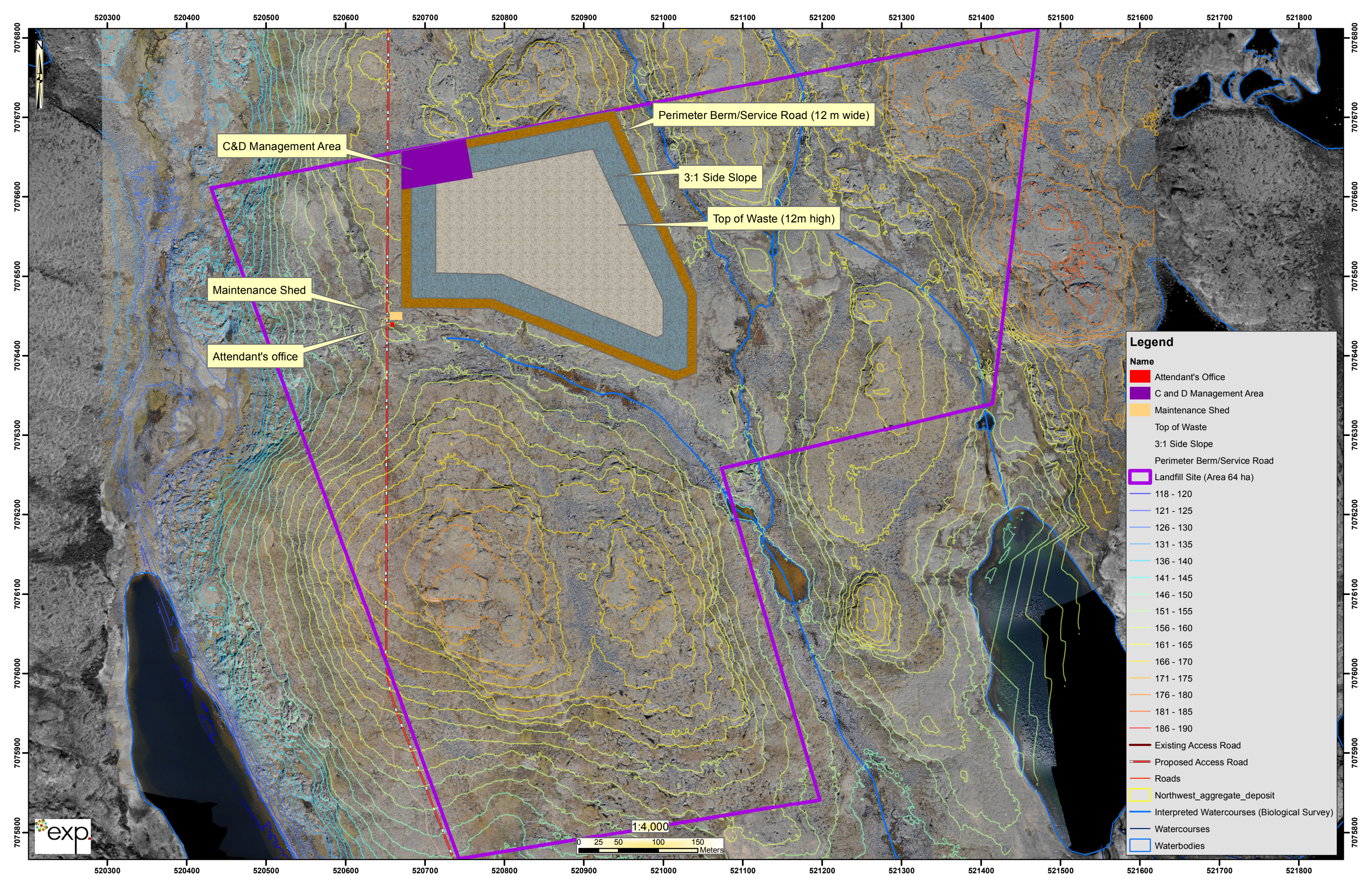

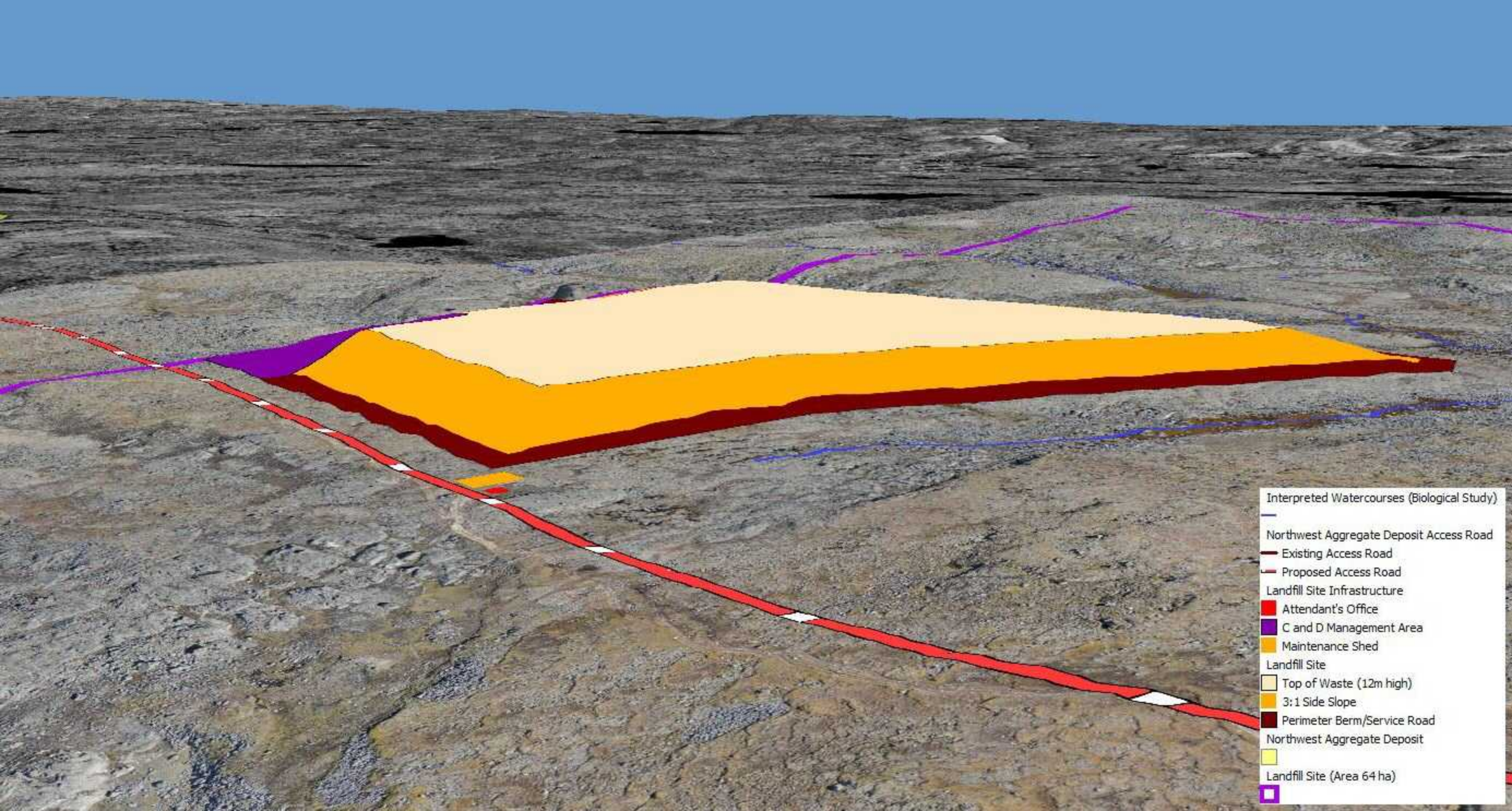

- Interpreted Watercourses (Biological Study)
- - Northwest Aggregate Deposit Access Road
 - Existing Access Road
 - Proposed Access Road
 - Landfill Site Infrastructure
 - Attendant's Office
 - C and D Management Area
 - Maintenance Shed
 - Landfill Site
 - Top of Waste (12m high)
 - 3:1 Side Slope
 - Perimeter Berm/Service Road
 - Northwest Aggregate Deposit
 - Landfill Site (Area 64 ha)

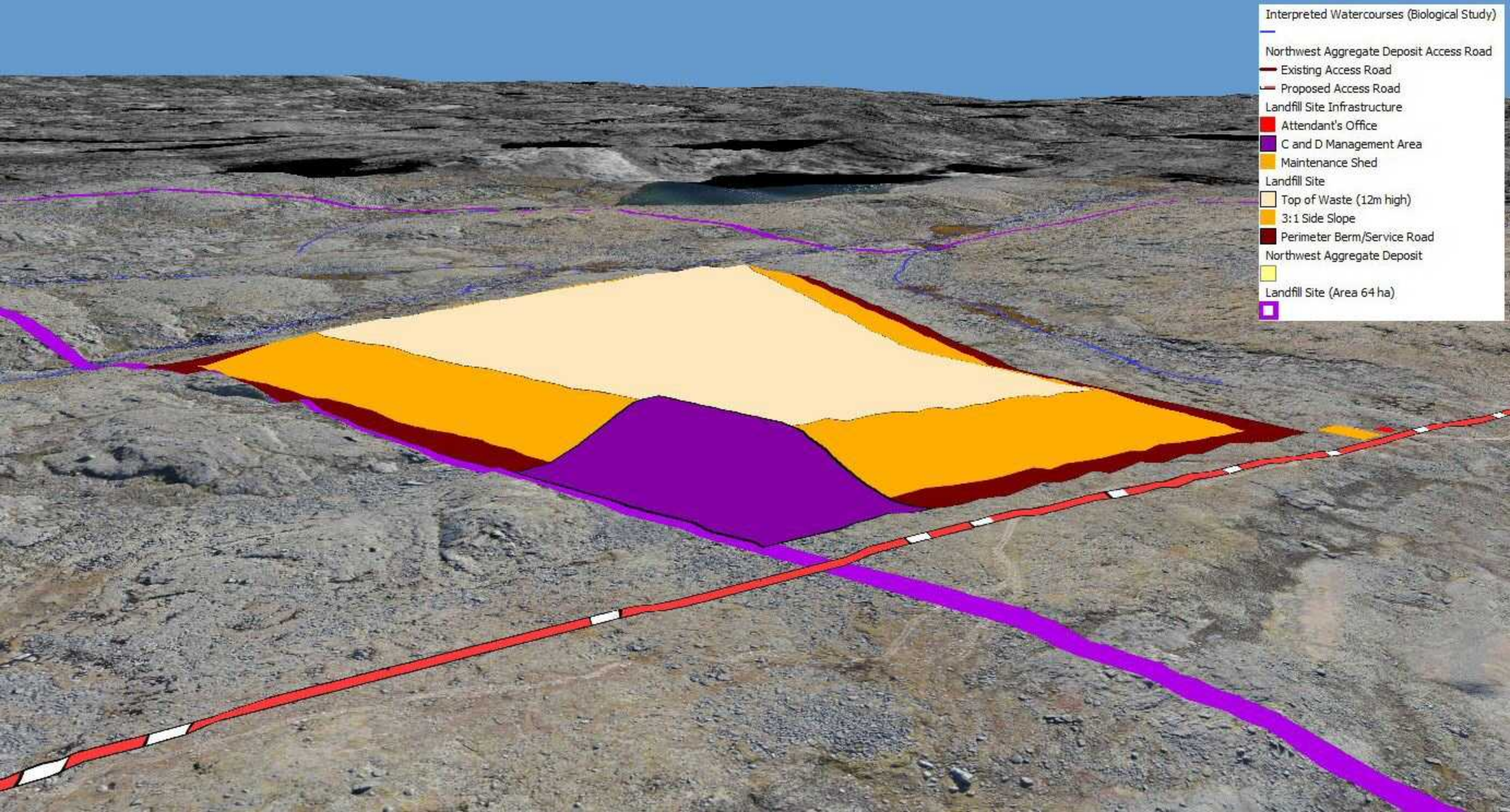

- Interpreted Watercourses (Biological Study)
- Northwest Aggregate Deposit Access Road
 - Existing Access Road
 - Proposed Access Road
 - Landfill Site Infrastructure
 - Attendant's Office
 - C and D Management Area
 - Maintenance Shed
 - Landfill Site
 - Top of Waste (12m high)
 - 3:1 Side Slope
 - Perimeter Berm/Service Road
 - Northwest Aggregate Deposit
 - Landfill Site (Area 64 ha)