



PARK AREA

PROPOSED
BMH
LOT

PROPOSED EASEMENT

INDUIT OWNED LANDS

COMMISSIONER'S
LAND
(100FT STRIP)

PROPOSED EASEMENT

MUNICIPAL LANDS

INUIT OWNED LANDS



GOVERNMENT OF NUNAVUT
Planning & Lands Division

Baffin

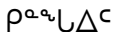

Cape Dorset

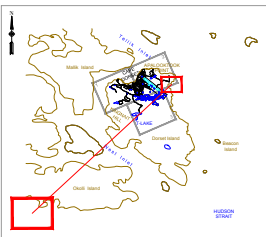

መፈጠሩ ለጋራ ጥቅም ነው።

LEGEND:

LEGAL BOUNDARY

FIBRE OPTIC LINE_UNDERWATER 

FIBRE OPTIC LINE_ON_SOLE

FASMENT

BMH

TURNING POINT

SKETCH SHOWING
PROPOSED FIBRE OPTIC

210_SK_001

OVERVIEW CONSISTING OF
SITE_B

NOTE:

SURVEY CONSISTS OF 1 SITE FOR BMH - COMM_FIBRE
OPTIC INSTALLATION

- SURVEY TO BE TIED TO ALL CONTROL POINTS IN THE VICINITY
- TIES ARE REQUIRED TO ALL BUILDINGS AND IMPROVEMENTS, INCLUDING ROADS, LAKES, AND PONDS
- LANDS INVOLVED IN SURVEY ARE COMMISSIONERS LANDS
- ALL SPLAYS ARE 5m
- FIT TO EXISTING ROADS

SITE	AREA	TURNING POINT	UTM NAD 83	
			X	Y
B	25.00		427015.27	7123720.89
		①	427012.77	7123723.39
		②	427017.77	7123723.39
		③	427017.77	7123718.39
		④	427012.77	7123718.39
		⑤		
		⑥		
		⑦		
		⑧		
		⑨		
		⑩		
		⑪		
		⑫		
		⑬		

SKETCH No.: 210 SK 00

CPDR-210(40-2)18_SITE_B

DATE: November 20, 2018

DRAFTED: FY

SCALE: 1:2

PAGES: 1 of 1

COUNCIL APPROVAL

APPROVED BY MOTION NO

DATE _____

APPROVED:

DIRECTOR OF PLANNING

DATE _____

APPROVED SUBJECT
TO CONDITIONS
LISTED IN ATTACHED LETTER

DIRECTOR OF PLANNING

DATE _____