



North Arrow Minerals
Suite 960 – 789 West Pender St.
Vancouver, BC V6C 1H2
Phone: 604-668-8355
Fax: 604-336-4813

Summary of Proposed Activities – Mel Property, Qikiqtani Region, Nunavut
Located on Inuit Owned Land (IOL) Parcel HB-01

North Arrow Minerals Inc.'s ("North Arrow") Mel Project ("Project") is located on the Melville Peninsula, Nunavut, Canada. The property is located approximately 200 km northeast of the Hamlet of Naujaat and 150 km south of the Hamlet of Hall Beach (Figure 1) and is comprised of six mineral claims (Figure 2) covering prospective areas resulting from exploration work conducted between 2013 and 2016. The project area sits within the Qikiqtani region of Nunavut, and all of the claims are covered by Inuit Owned Land ("IOL") parcel HB-01 (Figure 3).

The proposed land use activity will consist primarily of drilling, with the possibility of concurrent till sampling, prospecting and geophysics. Work will be conducted during the spring and summer months of 2017 and 2018 for up to six weeks at a time. A camp will be built to support fieldwork, and all programs will be helicopter supported. Exact drill and water source locations are yet to be determined and will only be conducted within North Arrow's mineral claims. Personnel working on the project may vary and typical personnel requirements will likely include one or two project geologists or geo-technicians, one helicopter pilot, one helicopter engineer, one cook/first-aid attendant, and three to five drilling crew members. Helicopter flights will be limited, and no low level flying will be done except during takeoff and landing. Supplies, including fuel, will be mobilized through either Naujaat or Hall Beach.

If the proposed program succeeds in discovering kimberlite, further work may be conducted, including additional drilling, till sampling, prospecting and geophysical surveying.

Given the short duration of the work, there will be limited opportunities for local employment. Should there be a need for local employment; North Arrow will try first to hire workers from either Naujaat or Hall Beach.

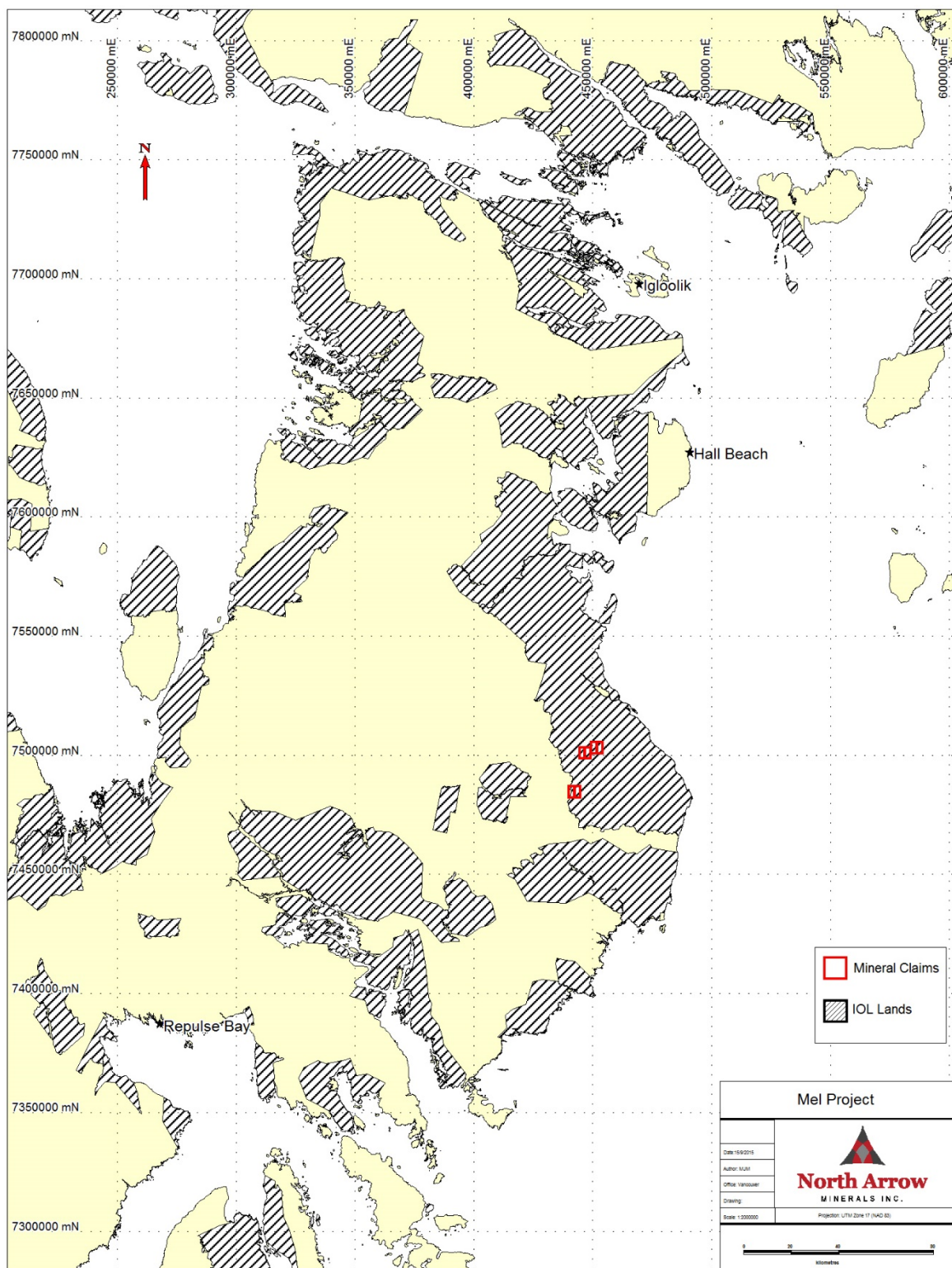

Figure 1: Mel Property Location

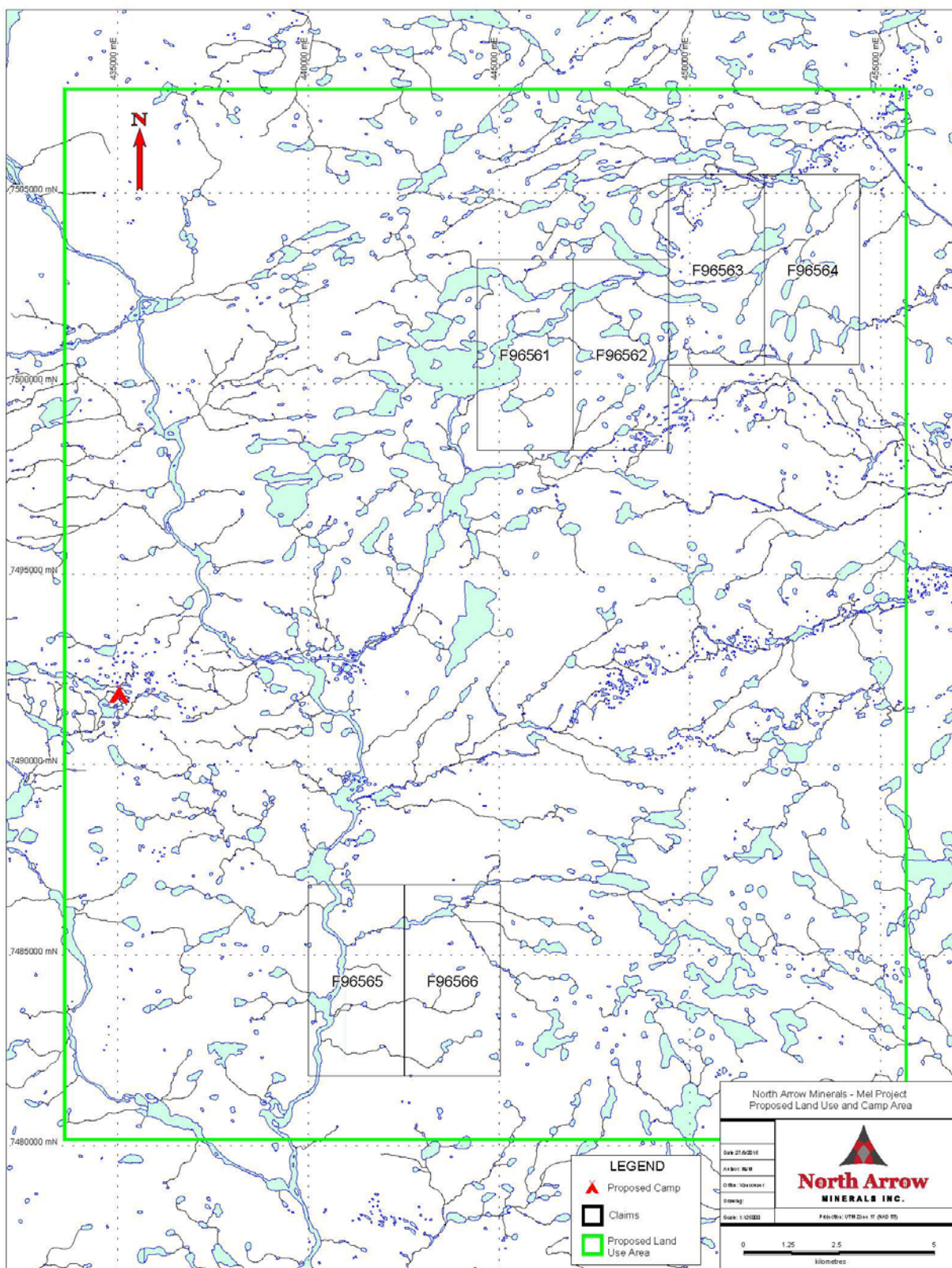

Figure 2: Mel Property Location with Mineral Claims and Proposed Land Use and Camp Areas

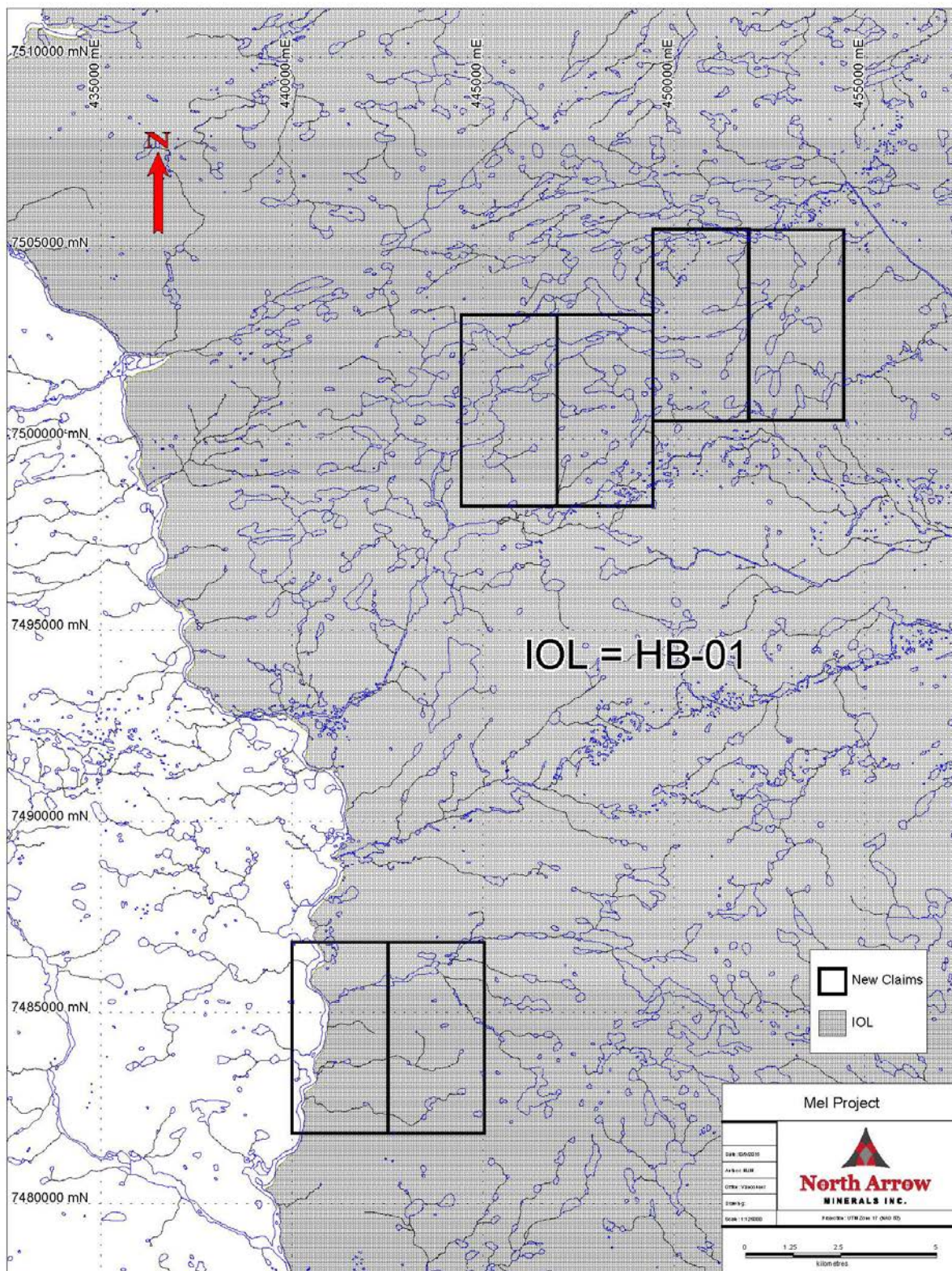

Figure 3: Mel Property Mineral Claims and IOL Boundary