



General Water Licence Application  
(Application for a new Water Licence)

Document Date: April 2013

Application Submission Date: Oct. 12, 2016  
Month/Day/Year

P.O. BOX 119  
GJOA HAVEN, NUNAVUT  
XOB 1J0  
TEL: (867)360-6338  
FAX: (867)360-6369

kNK5 wmoEp5 vtmpq  
NUNAVUT IMALIRIYIN KATIMAYIT  
NUNAVUT WATER BOARD  
OFFICE DES EAUX DU NUNAVUT

## DOCUMENT MANAGEMENT

Original Document Date: April 2010

### DOCUMENT AMENDMENTS

	Description	Date
(1)	Updated for public distribution as separate document from NWB Guide 4	June 2010
(2)	Updated NWB logos and reformatted table to allow rows to break across page	May 2011
(3)	Update NWB logo	April 2013
(4)		
(5)		
(6)		
(7)		
(8)		
(9)		
(10)		



P.O. Box 119

GJOA HAVEN, NU X0B 1J0

TEL: (867) 360-6338

FAX: (867) 360-6369

kNK5 wmoEp5 vtmp5

NUNAVUT WATER BOARD

NUNAVUT IMALIRIYIN KATIMAYIT

OFFICE DES EAUX DU NUNAVUT

### GENERAL WATER LICENCE APPLICATION (APPLICATION FOR NEW WATER LICENCE)

The applicant is referred to the NWB's Guide 4: Guide to Completing and Submitting a Water Licence Application for a New Licence for more information about this application form.

LICENCE NO: (for NWB use only)	
<b>1. APPLICANT (PROPOSED LICENSEE) CONTACT INFORMATION</b> (name, address) North Arrow Minerals Inc. Suite 960 - 789 West Pender St. Vancouver, BC V6C 1H2  Phone: 604-668-8355 Fax: 604-336-4813 e-mail: mmacmorran@northarrowminerals.com	<b>2. APPLICANT REPRESENTATIVE CONTACT INFORMATION</b> if different from Block 1 (name, address) Same as Proposed Licensee  Phone: Fax: e-mail: (Attach authorization letter.)
<b>3. NAME OF PROJECT</b> (including the name of the project location)  Mel Project/Mel Property	
<b>4. LOCATION OF UNDERTAKING</b>  <b>Project Extents</b>  NW: Latitude: (67°40'53.76"N) Longitude: (-82°33'58.70"W) NE: Latitude: (67°40'53.76"N) Longitude: (-82°2'10.30"W) SE: Latitude: (67°25'49.00"N) Longitude: (-82°2'10.30"W) SW: Latitude: (67°25'49.00"N) Longitude: (-82°33'58.70"W)  <b>Camp Location</b>  Latitude: (67°32'6.70" N) Longitude: (-82°31'28.20" W)	
<b>5. MAP</b> - Attach a topographical map, indicating the main components of the undertaking.  See property maps included at bottom of application	

NTS Map No.: 46O/08 and 46O/09 Map Name: Mel Property Land Use Area Map Map Scale: 1:125,000

**6. NATURE OF INTEREST IN THE LAND** - Check any of the following that are applicable to the proposed undertaking (at least one box under the 'Surface' header must be checked).

**Sub-surface**

☐ Mineral Lease from Nunavut Tunngavik Incorporated (NTI)

Date (expected date) of issuance: \_\_\_\_\_ Date of expiry: \_\_\_\_\_

☐ Mineral Lease from Indian and Northern Affairs Canada (INAC)

Date (expected date) of issuance: \_\_\_\_\_ Date of expiry: \_\_\_\_\_

**Surface**

☒ Crown Land Use Authorization from Indian and Northern Affairs Canada (INAC)

Date (expected date) of issuance: pending Date of expiry: \_\_\_\_\_

☐ Inuit Owned Land (IOL) Authorization from Kitikmeot Inuit Association (KIA)

Date (expected date) of issuance: \_\_\_\_\_ Date of expiry: \_\_\_\_\_

☐ IOL Authorization from Kivalliq Inuit Association (KivIA)

Date (expected date) of issuance: \_\_\_\_\_ Date of expiry: \_\_\_\_\_

☒ IOL Authorization from Qikiqtani Inuit Association (QIA)

Date (expected date) of issuance: pending Date of expiry: \_\_\_\_\_

☐ Commissioner's Land Use Authorization

Date (expected date) of issuance: \_\_\_\_\_ Date of expiry: \_\_\_\_\_

☒ Other: Mineral Exploration (Diamonds) – Mineral Claims \_\_\_\_\_

Date of issuance: **October 2015** Date of expiry: **n/a**

Name of entity(s) holding authorizations:

North Arrow Minerals Inc.

**7. NUNAVUT PLANNING COMMISSION (NPC) DETERMINATION**

Indicate the land use planning area in which the project is located.

☐ North Baffin

☒ Keewatin

☐ South Baffin

☐ Sanikiluaq

☐ Akunnig

☐ West Kitikmeot

Is a land use plan conformity determination required?

☒ Yes

☐ No

If Yes, indicate date issued and attach copy: **PENDING**

If No, provide written confirmation from NPC confirming that a land use plan conformity review is not required.

**8. NUNAVUT IMPACT REVIEW BOARD (NIRB) DETERMINATION**

Is an Article 12 Part 4 screening determination required?

☒ Yes

☐ No

If Yes, indicate date issued and attach copy: PENDING

If No, provide written confirmation from NIRB confirming that a screening determination is not required.

**9. DESCRIPTION OF UNDERTAKING – List and attach plans and drawings or project proposal.**

The land use activity being proposed is a drilling program on North Arrow Minerals Inc.'s ("North Arrow") Mel Project – see project map(s) at the bottom of this application. The proposed land use activity will be conducted during the spring and/or summer months in 2017 and possibly beyond. The programs would be run out of a temporary exploration camp near to the Project. Drilling would take place on North Arrow's mineral claims which sit approximately 200 km northeast of the Hamlet of Naujaat and approximately 150 km south of the Hamlet of Hall Beach. Personnel working on the project may vary and typical personnel requirements will likely include 1 project geologist (with the possibility of up to 2-3 geologists/geo-technicians), 1 helicopter pilot, 1 helicopter engineer, 1 cook/first-aid attendant and up to 5 contract drillers. The program is planned for spring and/or summer of 2017 and will involve drill-testing a small number of land- and lake-based geophysical targets. The drill program would run for approximately 3-6 weeks and would be helicopter supported. Drilling will be done with a small diamond or reverse circulation (RC) drill transported by helicopter.

**10. OPTIONS – Provide a brief explanation of the alternative methods or locations that were considered to carry out the project.**

No alternative methods/locations are proposed at this time as there is no alternative method for acquiring the data that will be obtained from conducting the drilling program proposed; however, there are alternatives for how the program can be carried out.

The execution of this land use operation is subject to a number of variables because certain logistics cannot be finalized until much closer to the actual commencement of the proposed program. Therefore, this application includes descriptions of each of the possible scenarios that could be utilized in regards to drilling methods, fuel storage, accommodation and staging. The alternatives for each of the variables are addressed in the following sections.

**11. CLASSIFICATION OF PRIMARY UNDERTAKING - Indicate the primary classification of undertaking by checking one of the following boxes.**

☐ Industrial

☐ Agricultural

☒ Mining and Milling (includes exploration/drilling/exploration camps)

☐ Conservation

☐ Municipal (includes camps/lodges)

☐ Recreational

☐ Power

☐ Miscellaneous (describe below):

See Schedule II of *Northwest Territories Waters Regulations* for Description of Undertakings.

Information in accordance with applicable Supplemental Information Guidelines (SIG) must be submitted with a New Water Licence Application. Indicate which SIG(s) are applicable to your

	application.	<div style="display: flex; flex-direction: column; gap: 5px;"> <div><input type="checkbox"/> Hydrostatic Testing</div> <div><input type="checkbox"/> Tannery</div> <div><input type="checkbox"/> Tourist / Remote Camp</div> <div><input type="checkbox"/> Landfarm &amp; On-Site Storage of Hydrocarbon Contaminated Soil</div> <div><input type="checkbox"/> Onshore Oil and Gas Exploration Drilling</div> <div><input checked="" type="checkbox"/> Mineral Exploration / Remote Camp (see NIRB Project Specific Information Request document submitted along with this application)</div> <div><input type="checkbox"/> Advanced Exploration</div> <div><input type="checkbox"/> Mine Development</div> <div><input type="checkbox"/> Municipal</div> <div><input type="checkbox"/> General Water Works</div> <div><input type="checkbox"/> Power</div> </div>
12.	<b>WATER USE</b> - Check the appropriate box(s) to indicate the type(s) of water use(s) being applied for.	<div style="display: flex; flex-direction: column; gap: 5px;"> <div><input checked="" type="checkbox"/> To obtain water for <u>camp</u>/municipal purposes</div> <div style="display: flex; justify-content: space-between;"> <div><input type="checkbox"/> To obtain water for industrial purposes</div> <div><input type="checkbox"/> To divert a watercourse</div> </div> <div style="display: flex; justify-content: space-between;"> <div><input type="checkbox"/> To cross a watercourse</div> <div><input type="checkbox"/> To modify the bed or bank of a watercourse</div> </div> <div style="display: flex; justify-content: space-between;"> <div><input type="checkbox"/> To alter the flow of, or store water</div> <div><input type="checkbox"/> Flood control</div> </div> <div><input checked="" type="checkbox"/> Other: Diamond Drilling</div> </div>
13.	<b>QUANTITY AND QUALITY OF WATER INVOLVED</b> - For each type of water use indicated in Block 12, provide the source of water, the quality of the water source and available capacity, the estimated quantity to be used in cubic meters per day, method of extraction, as well as the quantities and qualities of water to be returned to source.	<p>The proposed drilling activities may require the use of water. If RC drilling is the chosen method, water will not be needed for drilling. If conventional diamond drilling is chosen, water will be needed in support of drilling. The quantity of water required will be roughly the same at each drilling location. The required amount of water for drilling purposes is estimated to be 0-50 m<sup>3</sup>/day. This amount of water is not expected to affect lake levels as drawdown during drilling will be negligible. Drill cuttings will be pumped to a natural depression or hand-dug sump, allowing finer material to settle out of the water, and further filtration by surface moss and overburden. This method of water use will allow for constant recharge of lake water levels during drilling activities. If drilling on lake ice, the drill will be accompanied by a "Poly Drill" or similar filtration system to capture dust and/or return water. Cuttings and sludges will be either pumped or transported to natural depressions or hand-dug sumps &gt;31 m above the normal high water mark of nearby waterbodies.</p> <p>Name of water source(s) (show location(s) on map):          The camp will be built next to a suitable size lake, the requisite distance (&gt;31 m) from the high water mark. Water sources will include viable lakes, creeks, rivers or streams close to proposed drill locations within the proposed land use area shown on the map attached at the end of this application (exact drill locations are yet to be determined).</p> <p>Describe the quality of the water source(s) and the available capacity:          Water quality will be pristine. Care will be taken to ensure that water is drawn from bodies with sufficient capacity in order to avoid impact on lake level or flow. Water source quality and capacity will be verified for each drill site before drilling commences.</p> <p>Provide the overall estimated quantity of water to be used:          Approximately 0-50 m<sup>3</sup>/day (when drilling is taking place)</p>

Provide the estimated quantity(s) of water to be used from each source:  
Drilling activities will likely consume 0-50 cubic metres per day (when drilling is taking place).

Indicate the estimated quantities to be used for each purpose (camp, drilling, etc.)  
Approximately 0-50 cubic metres will be used per day for drilling purposes when drilling is taking place. A full 12-person camp will use approximately 0.5 cubic metres per day for domestic purposes.

Describe the method of extraction(s):

Water will be extracted by pump. The diamond drill pumps use a 1" inside diameter suction hose with a fine screen on the foot valve. It is common practice for the drilling contractor to place the foot valve of the intake hose in a perforated 20 litre pail, which further protects against harmful materials and fish being entrained into water intake hoses.

Estimated quantity(s) of water returned to source(s): It is estimated that the camp, when full, will use approximately 0.5 m<sup>3</sup>/day. Drilling will use approximately 0-50 m<sup>3</sup>/day. Water used for drilling will not be returned directly to the source, but placed in a sump to allow for slow infiltration into the soil and will be located at least 31 m away from the high water mark of waterbodies used.

Describe the quality of water(s) returned to source(s):

Only suitable waterbodies within the proposed land use area will be used as a source for the exploration program(s). As most lakes in the area are fish-bearing, water intake will have suitable screens to prevent the impingement or entrainment of fish during pumping activities. The Project will not substantially affect the quality or quantity of water returned to the source as drilling is carried out.

- 14. WASTE** – Check the appropriate box(s) to indicate the types of waste(s) generated and deposited.

- |  |  |
|--|--|
| <input checked="" type="checkbox"/> Sewage       | <input type="checkbox"/> Waste oil                           |
| <input type="checkbox"/> Solid Waste             | <input checked="" type="checkbox"/> Greywater                |
| <input type="checkbox"/> Hazardous               | <input checked="" type="checkbox"/> Sludges (Drill cuttings) |
| <input type="checkbox"/> Bulky Items/Scrap Metal | <input type="checkbox"/> Contaminated soil and/or water      |
| <input type="checkbox"/> Animal Waste            |  |
| <input type="checkbox"/> Other (describe): _____ |  |

- 15. QUANTITY AND QUALITY OF WASTE INVOLVED** – For each type of waste indicated in Block 14, describe its composition, quantity in cubic meters/day, method of treatment and method of disposal.

Type of Waste	Composition	Quantity Generated	Treatment Method	Disposal Method
Drill cuttings	Pulverized rock	0.1-1 cubic meters per drill hole (approx.)	n/a	Pumped into sumps and/or natural depressions
Sewage	Human waste	Max.: up to 12 people for 6 weeks	n/a	Outhouse/Latri ne Pit
Greywater	Kitchen waste; water from washing facilities	Max.: up to 12 people for 6 weeks	n/a	Sumps for kitchen and washing facilities; kitchen grease

				to be backhauled to town

**16. OTHER AUTHORIZATIONS** – In addition to the sub-surface and surface land use authorizations provided in Block 6, indicate any other authorizations required in relation to the proposed undertaking. For each provide the following:

Authorization: n/a

Administering Agency: n/a

Project Activity: n/a

Date (expected date) of issuance: \_\_\_\_\_ Date of expiry: \_\_\_\_\_

**17. PREDICTED ENVIRONMENTAL IMPACTS OF UNDERTAKING AND PROPOSED MITIGATION MEASURES** - Describe direct, indirect, and cumulative impacts related to water and waste.

Given the nature and scope of the proposed program, environmental impacts will be minimal. Affected areas will be drilling locations only. Coring will take place at each drill-site – this will result in the production of drill cuttings at the surface. Following the completion of each drill hole, holes left as a result of coring will be back-filled. Sumps filled with drill cuttings will be back-filled where appropriate.

The camp will be dismantled and removed upon completion of the land use activity (see also the Final Abandonment Procedures in the *Abandonment and Restoration Plan* submitted with this application).

**18. WATER RIGHTS OF EXISTING AND OTHER USERS OF WATER**

Provide the names, addresses and nature of use for any known persons or properties that may be adversely affected by the proposed undertaking, including those that hold licences for water use in precedent to the application, domestic users, in-stream users, authorized waste depositors, owners of property, occupiers of property, and/or holders of outfitting concessions, registered trapline holders, and holders of other rights of a similar nature.

Advise the Board if compensation has been paid and/or agreement(s) for compensation have been reached with any existing or other users.

North Arrow is not aware of anyone that will be affected by the proposed undertaking; however all exploration activity planning will take into account any possible impacts to the cultural value, including subsistence harvesting of the area and quality of water.

**19. INUIT WATER RIGHTS**

Advise the Board of any substantial affect of the quality, quantity or flow of waters flowing through Inuit Owned Land (IOL), and advise the Board if negotiations have commenced or an agreement to pay compensation for any loss or damage has been reached with one or more Designated Inuit Organization (DIO).



There will be no substantial affect to the quality, quantity or flow of waters.

- 20. CONSULTATION** – Provide a summary of any consultation meetings including when the meetings were held, where and with whom. Include a list of concerns expressed and measures to address concerns.

Community	Name	Organization	Date Contacted
Naujaat	Community for the general public	People from the community	Meetings held in Naujaat May 20, 2014; November 4, 2014
Naujaat	Naujaat Mayor and Council (Donat Milortuk was the point of contact)	Mayor and Council	November 4, 2014; May 14, 2015
Naujaat	HTO (David Tudtudjuk was the point of contact)	HTO	November 4, 2014; May 14, 2015
Hall Beach	Peter Siakuluk	Hall Beach Mayor	November 19, 2014; July 20, 2015
Hall Beach	Salamonie Shoo	QIA	November 19, 2014; July 20, 2015

During meetings and correspondence, concerns were raised about the impact on local wildlife from helicopter noise. As per the land use regulations, all aircraft will maintain a flight altitude of 610 m, except during take-off and landing, times of low level ceiling, and during any unforeseen emergency situations. Operations/activities that may interfere with migration or calving will cease until the caribou and their calves have vacated the area. Should large concentrations of birds be observed, all aircraft will maintain a flight altitude of 1000 m vertical distance and 1500 m horizontal distance from the birds. Field crews will advise contractors and the helicopter crews of these mitigation measures and enforce their application throughout the course of the land use operation.

**21. SECURITY INFORMATION**

Provide an estimate of the total financial security for final reclamation equal to the total outstanding reclamation liability for land and water combined sufficient to cover the highest liability over the life of the undertaking. Estimates of reclamation costs must be based on the cost of having the necessary reclamation work done by a third party contractor if the operator defaults. The estimate must also include contingency factors appropriate to the particular work to be undertaken.

Where applicable, the financial security assessment should be prepared in a manner consistent with the principals respecting mine site reclamation and implementation found in the *Mine Site Reclamation Policy for Nunavut*, Indian and Northern Affairs Canada, 2002.

See North Arrow's "Condensed Interim Consolidated Financial Statements" (attached below)

**22. FINANCIAL INFORMATION**

Provide a statement of financial responsibility.

If the applicant is a business entity, provide a list of the officers of the company.

If the applicant is a business entity attach a copy of the Certificate of Incorporation or evidence of registration of the company name.

8

- 26. ANNUAL REPORTING** – If not using the NWB's Standardized Form for Annual Reporting, provide details regarding the content of annual reports and a proposed outline or template of the annual report.

North Arrow will use the NWB's standardized form for annual reporting

- 27. CHECKLIST** – The following must be included with the application for the water licensing process to begin.

Written confirmation from the NPC confirming that NPC's requirements regarding land use plan conformity have been addressed.

☐ Yes                      ☒ No                      If no, date expected: PENDING

Written confirmation from the NIRB confirming that NIRB's requirements regarding development impact assessment have been addressed.

☐ Yes                      ☒ No                      If no, date expected: PENDING

Completed General Water Licence Application form.

☒ Yes                      ☐ No                      If no, date expected \_\_\_\_\_

Information addressing Supplemental Information Guideline (SIG) , where applicable (see Block 11)

☒ Yes                      ☐ No                      If no, date expected \_\_\_\_\_

English Summary of Application.

☒ Yes                      ☐ No                      If no, date expected \_\_\_\_\_

Inuktitut Summary of Application.

☒ Yes                      ☐ No                      If no, date expected \_\_\_\_\_

Application Fee of \$30.00 CDN (Payee Receiver General for Canada).

☒ Yes                      ☐ No                      If no, date expected \_\_\_\_\_

Water Use Fee Deposit of \$30.00 CDN (Payee Receiver General for Canada). The actual water use fee will be calculated by the NWB based upon the amount of water authorized for use in accordance with the Regulations at the time of issuance of the licence.

☒ Yes                      ☐ No                      If no, date expected \_\_\_\_\_

**28. SIGNATURE**

Mike MacMoran

**Name (Print)**

Geologist

**Title (Print)**



**Signature**

Oct. 12, 2016.

**Date**

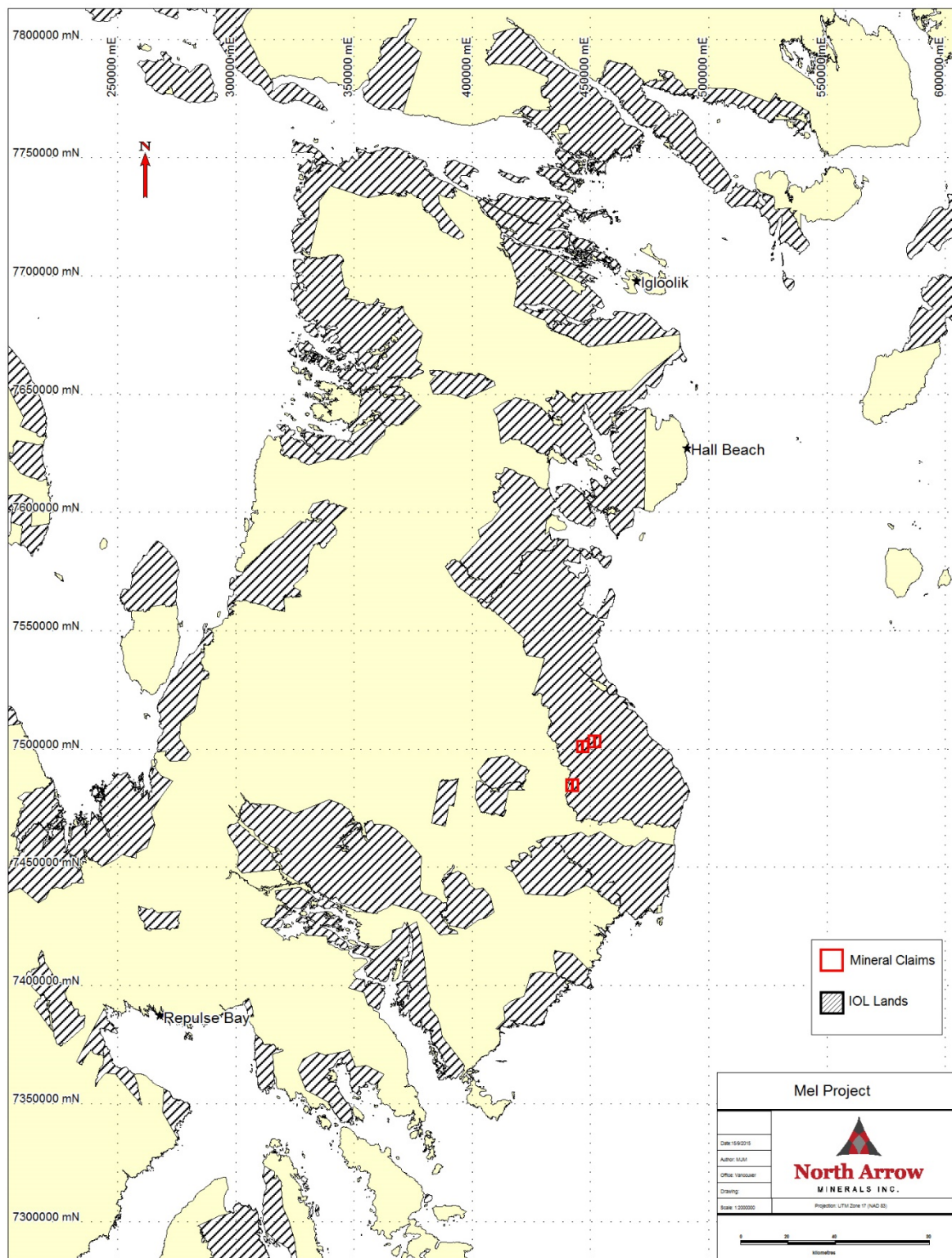

Mel Project – Project Location Map with IOL Lands



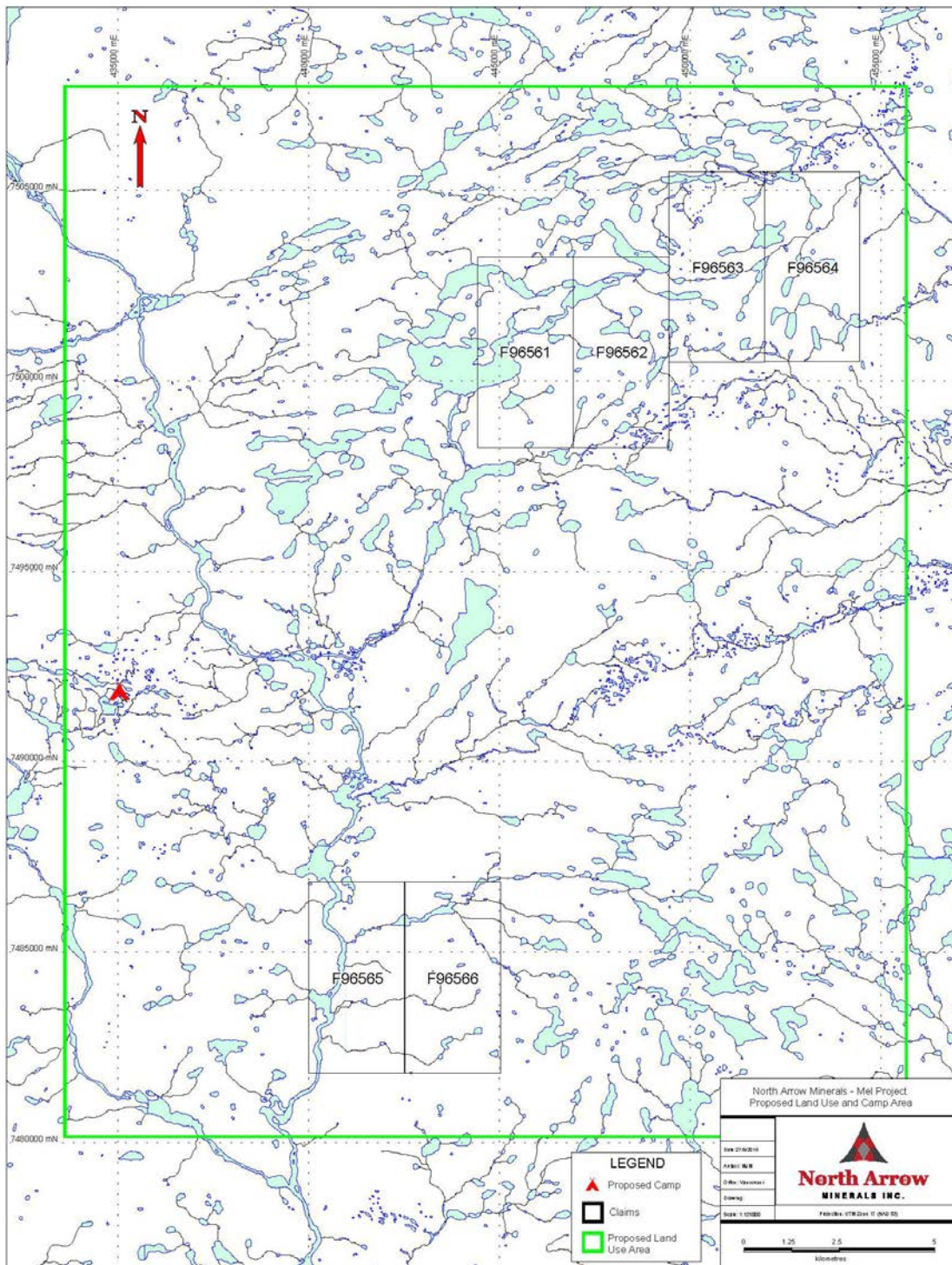

Mel Project – Property Location and Proposed Land Use and Camp Area Map

**NORTH ARROW MINERALS INC.**

**CONDENSED INTERIM FINANCIAL STATEMENTS**

**JULY 31, 2016**

**(Unaudited – Prepared by Management)**  
(Expressed in Canadian Dollars)

These condensed interim financial statements of North Arrow Minerals Inc. for the three months ended July 31, 2016 have been prepared by and are the responsibility of the Company's Management.

The Company's independent auditors have not performed a review of these financial statements in accordance with standards established for a review of interim financial statements by an entity's auditor.

**NORTH ARROW MINERALS INC.**  
**CONDENSED INTERIM STATEMENTS OF FINANCIAL POSITION**  
**As at**  
**(Expressed in Canadian Dollars)**  
**(Unaudited- Prepared by Management)**

	July 31, 2016	April 30, 2016
<b>ASSETS</b>		
<b>Current</b>		
Cash	\$ 1,626,631	\$ 2,507,640
Receivables (Note 5)	23,801	117,880
Marketable securities (Note 6)	297,299	375
Prepaid expenses	15,419	15,419
	1,963,150	2,641,314
<b>Equipment</b> (Note 7)	82,143	86,979
<b>Exploration and evaluation assets</b> (Note 8)	10,843,936	10,556,971
	\$ 12,889,229	\$ 13,285,264
<b>LIABILITIES</b>		
<b>Current</b>		
Accounts payable and accrued liabilities (Note 9)	\$ 107,483	\$ 606,421
Due to related parties (Note 11)	2,249	2,249
	109,732	608,670
<b>SHAREHOLDERS EQUITY</b>		
Capital stock (Note 10)	28,719,107	28,719,107
Share-based payment reserve (Note 10)	3,143,846	3,141,778
Investment revaluation reserve	48,287	(15,113)
Deficit	(19,131,743)	(19,169,178)
	12,779,497	12,676,594
	\$ 12,889,229	\$ 13,285,264

**Nature and continuance of operations (Note 1)**  
**Commitments (Note 12)**

Approved and authorized on behalf of the Board on September 26, 2016:

\_\_\_\_\_  
"D. Grenville Thomas" Director      "Blair Murdoch" Director

The accompanying notes are an integral part of these financial statements.



**NORTH ARROW MINERALS INC.**  
**CONDENSED INTERIM STATEMENTS OF LOSS AND COMPREHENSIVE LOSS**  
**For the Three Months Ended July 31, 2016 and 2015**  
**(Unaudited – Prepared by Management)**  
**(Expressed in Canadian Dollars)**

	2016	2015
<b>EXPENSES</b>		
Advertising, promotion and travel	\$ 14,552	\$ 9,114
Consulting	4,500	-
Depreciation	4,836	4,618
Office, miscellaneous and rent	35,919	38,400
Professional fees	1,587	8,040
Property investigation costs	13,038	123,519
Regulatory and filing fees	1,057	5,270
Salaries and benefits	81,245	117,539
Share-based compensation (Note 10)	2,068	82,646
	<b>158,802</b>	<b>389,146</b>
Interest and foreign exchange	2,697	8,880
Gain on disposal of mineral properties (Note 8)	233,524	-
Write-off of exploration and evaluation assets (Note 8)	(39,984)	-
	<b>196,237</b>	<b>8,880</b>
<b>Net income (loss) for the period</b>	<b>37,435</b>	<b>(380,266)</b>
<b>Unrealized gain (loss) on available-for-sale financial assets (Note 6)</b>	<b>63,400</b>	<b>(150)</b>
<b>Comprehensive income (loss) for the period</b>	<b>\$ 100,835</b>	<b>\$ (380,416)</b>
<b>Basic and diluted loss per share</b>	<b>\$ 0.00</b>	<b>\$ (0.01)</b>
<b>Weighted average number of common shares</b>	<b>54,155,741</b>	<b>52,874,132</b>

The accompanying notes are an integral part of these financial statements

**NORTH ARROW MINERALS INC.**  
**CONDENSED INTERIM STATEMENTS OF CASH FLOWS**  
**For the Three Months Ended July 31, 2016 and 2015**  
**(Unaudited – Prepared by Management)**  
**(Expressed in Canadian Dollars)**

	2016	2015
<b>CASH FLOWS FROM OPERATING ACTIVITIES</b>		
Net income (loss) for the year	\$ 37,435	\$ (380,266)
Items not involving cash:		
Depreciation	4,836	4,618
Share-based compensation	2,068	82,646
Write-off of exploration and evaluation assets	39,984	-
Gain on disposal of mineral properties	(233,524)	-
Changes in non-cash working capital items:		
Decrease (increase) in receivables	94,079	66,545
Decrease (increase) in prepaid expenses	-	(39,679)
Increase in accounts payable and accrued liabilities	(25,683)	18,566
Decrease in due to related parties	-	(4,351)
	<b>(80,805)</b>	<b>(251,921)</b>
<b>CASH FLOWS FROM INVESTING ACTIVITIES</b>		
Expenditures on exploration and evaluation assets, net	<b>(800,204)</b>	<b>(577,197)</b>
Purchase of equipment	-	(7,456)
	<b>(800,204)</b>	<b>(584,653)</b>
<b>CASH FLOWS FROM FINANCING ACTIVITIES</b>		
Proceeds from issuance of shares	-	4,000,450
Share issuance costs	-	(347,697)
	-	3,652,753
<b>Change in cash during the period</b>	<b>(881,009)</b>	<b>2,816,179</b>
<b>Cash, beginning of year</b>	<b>2,507,640</b>	<b>2,102,920</b>
<b>Cash, end of period</b>	<b>\$ 1,626,631</b>	<b>\$ 4,919,099</b>
<b>Cash paid during the period for interest</b>	<b>\$ -</b>	<b>\$ -</b>
<b>Cash paid during the period for income taxes</b>	<b>\$ -</b>	<b>\$ -</b>

Supplemental disclosure with respect to cash flows (Note 13)

The accompanying notes are an integral part of these financial statements.

**NORTH ARROW MINERALS INC.**  
**CONDENSED INTERIM STATEMENTS OF CHANGES IN EQUITY**  
**(Unaudited – Prepared by Management)**  
**(Expressed in Canadian Dollars)**

	Number of Shares	Capital Stock	Share-based payment reserve	Investment revaluation reserve	Deficit	Total
Balance, April 30, 2015	49,944,741	\$ 25,066,354	\$ 2,985,473	\$(14,888)	\$ (15,317,813)	\$ 12,719,126
Share-based compensation	-	-	82,646	-	-	82,646
Net loss	-	-	-	-	(380,266)	(380,266)
Investment loss	-	-	-	(150)	-	(150)
Private placement- net	4,211,000	3,652,753	-	-	-	3,652,753
Balance, July 31, 2015	54,155,741	\$28,719,107	\$3,068,119	\$ (15,038)	\$ (15,698,079)	\$16,074,109
<b>Balance, April 30, 2016</b>	<b>54,155,741</b>	<b>\$ 28,719,107</b>	<b>\$ 3,141,778</b>	<b>\$ (15,113)</b>	<b>\$ (19,169,178)</b>	<b>\$ 12,676,594</b>
Share-based compensation	-	-	2,068	-	-	2,068
Net income (loss)	-	-	-	-	37,435	37,435
Investment gain (loss)	-	-	-	63,400	-	63,400
<b>Balance, July 31, 2016</b>	<b>54,155,741</b>	<b>\$ 28,719,107</b>	<b>\$ 3,143,846</b>	<b>\$ 48,287</b>	<b>\$ (19,131,743)</b>	<b>\$ 12,779,497</b>

The accompanying notes are an integral part of these financial statements

**NORTH ARROW MINERALS INC.**  
**NOTES TO THE CONDENSED INTERIM FINANCIAL STATEMENTS**  
For the Three Months Ended JULY 31, 2016  
(Unaudited – Prepared by Management)  
(Expressed in Canadian Dollars)

---

**1. NATURE AND CONTINUANCE OF OPERATIONS**

North Arrow Minerals Inc. (the “Company”) is incorporated federally under the laws of the Canada Business Corporations Act (“CBCA”).

The condensed interim financial statements of the Company are presented in Canadian dollars, which is the functional currency of the Company. The Company trades on the TSX Venture Exchange (TSXV – NAR) and its registered office address is Ste. #960-789 West Pender Street, Vancouver, BC, Canada V6C 1H2.

The Company’s principal business activity is the acquisition and exploration of exploration and evaluation assets. To date, the Company has not generated significant revenues from operations and is considered to be in the exploration stage.

The Company is in the process of acquiring and exploring its exploration and evaluation assets and has not yet determined whether these properties contain reserves that are economically recoverable. These financial statements have been prepared on the assumption that the Company will continue in operation for the foreseeable future and will be able to realize assets and discharge liabilities in the normal course of operations. At July 31, 2016, the Company has a deficit of \$19,131,743, no current source of revenue and may require additional funding to meet its planned activities. The Company’s continuation as a going concern is dependent on the successful results from its mineral property exploration activities and its ability to raise equity capital or borrowings sufficient to meet current and future obligations. There can be no assurances that management’s plans for the Company will be successful. These material uncertainties may cast significant doubt upon the Company’s ability to continue as a going concern. These financial statements do not include any adjustments to the recoverability and classification of assets and liabilities that might be necessary, should the Company be unable to continue as a going concern.

**2. BASIS OF PRESENTATION**

**a) Statement of Compliance**

These condensed interim financial statements have been prepared in accordance with International Financial Reporting Standards (“IFRS”) as issued by the International Accounting Standards Board (“IASB”) and interpretations of the International Financial Reporting Interpretations Committee (“IFRIC”) and specifically with IFRS applicable to the preparation of interim financial statements, including IAS 34, Interim Financial Reporting (IAS 34). These financial statements should be read in conjunction with the Company’s audited financial statements for the year ended April 30, 2016. These financial statements are presented in Canadian dollars unless otherwise noted.

**b) Historical cost**

These condensed interim financial statements have been prepared on a historical cost basis except for certain financial instruments measured at fair value.

**c) Significant accounting judgments, estimates and assumptions**

The preparation of financial statements in conformity with IFRS requires management to make certain estimates, judgments and assumptions that affect the reported amounts of assets and liabilities at the date of the financial statements and the reported revenues and expenses during this period.

**NORTH ARROW MINERALS INC.**  
**NOTES TO THE CONDENSED INTERIM FINANCIAL STATEMENTS**  
For the Three Months Ended JULY 31, 2016  
(Unaudited – Prepared by Management)  
(Expressed in Canadian Dollars)

---

**2. BASIS OF PRESENTATION - continued**

**d) Significant accounting judgments, estimates and assumptions - continued**

Although management uses historical experiences and its best knowledge of the amount, events or actions to form the basis for judgments and estimates, actual results may differ from these estimates.

The most significant accounts that require estimates as the basis for determining the stated amounts include the recoverability of exploration and evaluation assets, valuation of share-based payments, and valuation of deferred tax amounts.

Critical judgments exercised in applying accounting policies that have the most significant effect on the amounts recognized in the consolidated financial statements are as follows:

(i) Economic recoverability and probability of future benefits of exploration and evaluation costs.

Management has determined that exploration, evaluation and related costs incurred which were capitalized may have future economic benefits and may be economically recoverable. Management uses several criteria in its assessments of economic recoverability and probability of future economic benefits including geologic and other technical information, history of conversion of mineral deposits with similar characteristics to its own properties to proven and probable mineral reserves, the quality and capacity of existing infrastructure facilities, evaluation of permitting and environmental issues and local support for the project.

(ii) Valuation of share-based payments

The Company uses the Black-Scholes Option Pricing Model for valuation of share-based payments. Option pricing models require the input of subjective assumptions including expected price volatility, interest rates and forfeiture rate. Changes in the input assumptions can materially affect the fair value estimate and Company's earnings and equity reserves.

(iii) Income taxes

In assessing the probability of realizing income tax assets, management makes estimates related to expectations of future taxable income, applicable tax opportunities, expected timing of reversals of existing temporary differences and the likelihood that tax positions taken will be sustained upon examination by applicable tax authorities. In making its assessments, management gives additional weight to positive and negative evidence that can be objectively verified.

**3. SIGNIFICANT ACCOUNTING POLICIES – New Accounting pronouncements**

Certain pronouncements were issued by the IASB or IFRIC but are not yet effective as at July 31, 2016. The Company intends to adopt these standards and interpretations when they become effective.

The following are the accounting standards issued but not effective as of July 31, 2016 that the Company believes could be significant.

- IFRS 9 - Financial Instruments – classification and measurement

Effective for annual periods beginning on or after January 1, 2018. This is the first part of a new standard on classification and measurement of financial assets that will replace IAS 39, "Financial Instruments: Recognition and Measurement". IFRS 9 has two measurement categories: amortized cost and fair value. All equity instruments are measured at fair value. A debt instrument is recorded at amortized cost only if the entity is holding it to collect contractual cash flows and the cash flows represent principal and interest. Otherwise it is measured at fair value with changes in fair value through profit or loss. In addition, this new standard has been updated to include guidance on financial liabilities and derecognition of financial instruments.



**NORTH ARROW MINERALS INC.**  
**NOTES TO THE CONDENSED INTERIM FINANCIAL STATEMENTS**  
For the Three Months Ended JULY 31, 2016  
(Unaudited – Prepared by Management)  
(Expressed in Canadian Dollars)

---

**3. SIGNIFICANT ACCOUNTING POLICIES - continued**

- IFRS 16 – Leases  
Effective for annual periods commencing on or after January 1, 2019, this new standard eliminates the classification of leases as either operating or finance leases and introduces a single lessee accounting model which requires the lessee to recognize assets and liabilities for all leases with a term of longer than 12 months.

The Company is currently assessing the impact of these new accounting standards on its consolidated financial statements.

**4. FINANCIAL INSTRUMENTS AND RISK MANAGEMENT**

Financial instruments measured at fair value are classified into one of three levels in the fair value hierarchy according to the relative reliability of the inputs used to estimate the fair values. The three levels of the fair value hierarchy are:

- Level 1 – Unadjusted quoted prices in active markets for identical assets or liabilities;
- Level 2 – Inputs other than quoted prices that are observable for the asset or liability either directly or indirectly; and
- Level 3 – Inputs that are not based on observable market data.

The Company's financial instruments consist of cash, marketable securities, receivables, accounts payable and accrued liabilities and due to related parties. Cash is carried at fair value using a Level 1 fair value measurement. The carrying value of receivables, accounts payable and accrued liabilities and due to related parties approximate their fair values due to their immediate or short-term maturity. Common shares are recorded at fair value based on the quoted market prices in active markets at the balance sheet date, which is consistent with Level 1 of the fair value hierarchy. Warrants the Company has classified as marketable securities are recorded at fair value based on a Black Scholes pricing model.

The Company is exposed to a variety of financial risks by virtue of its activities, including credit risk, interest rate risk, liquidity risks, foreign currency risk, and equity market risk. The Company's objective with respect to risk management is to minimize potential adverse effects on the Company's financial performance. The Board of Directors provides direction and guidance to management with respect to risk management. Management is responsible for establishing controls and procedures to ensure that financial risks are mitigated to acceptable levels.

**Credit risk**

Credit risk is the risk of financial loss to the Company if a counter-party to a financial instrument fails to meet its contractual obligations. The Company manages credit risk by investing its excess cash in short-term investments with investment grade ratings, issued by a Canadian chartered bank. The Company's receivables consist primarily of sales tax receivables due from the federal government and receivables from companies with which the Company has agreements or options. The maximum exposure to credit risk at the reporting date is the carrying value of the Company's receivables and cash.

**Interest rate risk**

Interest rate risk is the risk that the fair value or future cash flows of a financial instrument will fluctuate because of changes in market interest rates. Financial assets and liabilities with variable interest rates expose the Company to interest rate risk with respect to its cash flow. It is management's opinion that the Company is not exposed to significant interest rate risk.

**Liquidity risk**

Liquidity risk is the risk that the Company will not be able to meet its obligations as they become due. The Company's ability to continue as a going concern is dependent on management's ability to raise the funds required through future equity financings, asset sales or exploration option agreements, or a combination thereof. The Company has no regular cash flow from its operating activities. The Company manages its liquidity risk by forecasting cash flow requirements for its planned exploration and corporate activities and anticipating investing and financing activities. Management and the Board of Directors are actively involved in the review, planning and approval of annual budgets and significant expenditures and commitments. Failure to realize additional funding could cast significant doubt on the Company's ability to continue as a going concern. As at July 31, 2016, the Company had cash of \$1,626,631 (April 30, 2016 - \$2,507,640) available to settle current liabilities of \$109,732 (April 30, 2016 - \$608,670).

**NORTH ARROW MINERALS INC.**  
**NOTES TO THE CONDENSED INTERIM FINANCIAL STATEMENTS**  
For the Three Months Ended JULY 31, 2016  
(Unaudited – Prepared by Management)  
(Expressed in Canadian Dollars)

**4. FINANCIAL INSTRUMENTS AND RISK MANAGEMENT - continued**

Foreign currency risk

The Company's activities are within Canada and accordingly the Company is not subject to significant foreign currency risk.

Equity market risk

The Company is exposed to equity price risk arising from its marketable securities, consisting of shares and warrants, which are classified as available for sale and fair value through profit and loss respectively. The Company plans to sell its marketable securities as market conditions permit, or as is required to finance the Company's operations from time-to-time.

**5. RECEIVABLES**

	July 31, 2016	April 30, 2016
HST/GST receivables	\$ 20,847	\$ 108,764
Other receivables	2,954	9,116
	<b>\$ 23,801</b>	<b>\$ 117,880</b>

**6. MARKETABLE SECURITIES**

During the three months ended July 31, 2016, the Company sold its interest in the in the previously written off Torp Lake and Phoenix mineral claims to Clean Commodities Corp. (previously Athabasca Nuclear Corp.) for consideration of 2,500,000 common shares of Clean Commodities Corp. having a fair valued of \$200,000 and warrants entitling the Company to purchase an additional 1,000,000 common shares at a price of \$0.20 for a period of two years with a fair value of \$33,524.

	July 31, 2016			April 30, 2016		
	Cost	Unrealized Gain (Loss)	Fair Market Value	Cost	Unrealized Loss	Fair Market Value
Adamera Minerals Corp. – 15,000 shares	\$ 15,488	\$(14,213)	\$ 1,275	\$ 15,488	\$(15,113)	\$ 375
Clean Commodities Corp. – 2,500,000 shares	200,000	62,500	262,500	-	-	-
Clean Commodities Corp. – 1,000,000 warrants	33,524	-	33,524	-	-	-
	<b>\$ 249,012</b>	<b>\$48,287</b>	<b>\$297,299</b>	<b>\$15,488</b>	<b>\$(15,113)</b>	<b>\$ 375</b>

**NORTH ARROW MINERALS INC.**  
**NOTES TO THE CONDENSED INTERIM FINANCIAL STATEMENTS**  
For the Three Months Ended JULY 31, 2016  
(Unaudited – Prepared by Management)  
(Expressed in Canadian Dollars)

**7. EQUIPMENT**

	Office and computer equipment	Field equipment	Total
<b>Cost</b>			
Balance, April 30, 2015	\$ 17,265	\$ 93,775	\$ 111,040
Additions	15,494	-	15,494
<b>Balance, April 30, 2016</b>	<b>32,759</b>	<b>93,775</b>	<b>126,534</b>
Additions	-	-	-
<b>Balance, July 31, 2016</b>	<b>\$ 32,759</b>	<b>\$ 93,775</b>	<b>\$ 126,534</b>
<b>Accumulated Amortization</b>			
Balance, April 30, 2015	\$ 8,279	\$ 9,377	\$ 17,656
Additions	5,020	16,879	21,899
<b>Balance, April 30, 2016</b>	<b>13,299</b>	<b>26,256</b>	<b>39,555</b>
Additions	1,460	3,376	4,836
<b>Balance, July 31, 2016</b>	<b>\$ 14,759</b>	<b>\$ 29,632</b>	<b>\$ 44,391</b>
<b>Carrying amounts</b>			
April 30, 2016	\$ 19,460	\$ 67,519	\$ 86,979
<b>July 31, 2016</b>	<b>\$ 18,000</b>	<b>\$ 64,143</b>	<b>\$ 82,143</b>



**NORTH ARROW MINERALS INC.**  
**NOTES TO THE CONDENSED INTERIM FINANCIAL STATEMENTS**  
For the Three Months Ended JULY 31, 2016  
(Unaudited – Prepared by Management)  
(Expressed in Canadian Dollars)

**8. EXPLORATION AND EVALUATION ASSETS**

	April 30, 2016	Expended During the Period	Write-offs During the Period	July 31, 2016
<b>Diamond Properties</b>				
Lac de Gras, Canada				
Exploration costs	\$ 235,404	\$ -	\$ -	\$ 235,404
Acquisition and tenure costs	277,918	-	-	277,918
Geological, data collection and assays	153,559	-	-	153,559
Office and salaries	134,040	-	-	134,040
	800,921	-	-	800,921
Pikoo, Canada				
Exploration costs	1,242,974	5,360	-	1,248,334
Drilling	2,085,859	-	-	2,085,859
Acquisition and tenure costs	14,581	-	-	14,581
Geological, data collection and assays	1,374,630	94,641	(49,222)	1,420,049
Office and salaries	529,006	34,260	-	563,266
Contribution from joint-venture partner	(637,813)	-	-	(637,813)
	4,609,237	134,261	(49,222)	4,694,276
Loki, Canada				
Exploration costs	-	907	-	907
Acquisition and tenure costs	-	262	-	262
Geological, data collection and assays	-	15,456	-	15,456
Office and salaries	-	312	-	312
	-	16,937	-	16,937
Qilalugaq, Canada				
Exploration costs	357,350	5,489	-	362,839
Acquisition and tenure costs	73,670	28,032	-	101,702
Geological, data collection and assays	3,395,314	53,945	-	3,449,259
Office and salaries	252,634	20,547	-	273,181
	4,078,968	108,013	-	4,186,981
Luxx, Canada				
Exploration costs	50,420	-	-	50,420
Acquisition and tenure costs	138,639	-	-	138,639
Geological, data collection and assays	121,301	-	-	121,301
Office and salaries	43,221	940	-	44,161
	353,581	940	-	354,521
Mel, Canada				
Exploration costs	83,128	15,983	-	99,111
Acquisition and tenure costs	130,866	600	-	131,466
Geological, data collection and assays	444,364	46,018	-	490,382
Office and salaries	55,906	13,435	-	69,341
	714,264	76,036	-	790,300
Redemption, Canada				
Exploration costs	-	5,009	(5,009)	-
Drilling	-	21,436	(21,436)	-
Acquisition and tenure costs	-	-	-	-
Geological, data collection and assays	-	6,567	(6,567)	-
Office and salaries	-	13,850	(13,850)	-
Recoveries	-	(56,100)	56,100	-
	-	(9,238)	9,238	-
<b>TOTAL</b>	<b>\$ 10,556,971</b>	<b>326,949</b>	<b>(39,984)</b>	<b>\$ 10,843,936</b>

**NORTH ARROW MINERALS INC.**  
**NOTES TO THE CONDENSED INTERIM FINANCIAL STATEMENTS**  
For the Three Months Ended JULY 31, 2016  
(Unaudited – Prepared by Management)  
(Expressed in Canadian Dollars)

**8. EXPLORATION AND EVALUATION ASSETS - continued**

	April 30, 2015	Expended During the Year	Write-offs During the Year	April 30, 2016
<b>Diamond Properties</b>				
Lac de Gras, Canada				
Exploration costs	\$ 235,404	\$ -	\$ -	\$ 235,404
Acquisition and tenure costs	277,918	-	-	277,918
Geological, data collection and assays	153,559	-	-	153,559
Office and salaries	134,040	-	-	134,040
	800,921	-	-	800,921
Pikoo, Canada				
Exploration costs	918,487	324,487	-	1,242,974
Drilling	1,376,586	709,273	-	2,085,859
Acquisition and tenure costs	13,504	1,077	-	14,581
Geological, data collection and assays	860,902	513,728	-	1,374,630
Office and salaries	383,329	145,677	-	529,006
Contribution from joint-venture partner	(457,764)	(180,049)	-	(637,813)
	3,095,044	1,514,193	-	4,609,237
Timiskaming, Canada				
Exploration costs	4,638	-	(4,638)	-
Drilling	94,389	-	(94,389)	-
Acquisition and tenure costs	326,757	139	(326,896)	-
Geological, data collection and assays	68,751	-	(68,751)	-
Office and salaries	14,402	132	(14,534)	-
Contribution from joint-venture partner	(11,908)	-	11,908	-
	497,029	271	(497,300)	-
Qilalugaq, Canada				
Exploration costs	291,030	66,320	-	357,350
Acquisition and tenure costs	71,463	2,207	-	73,670
Geological, data collection and assays	3,143,171	252,143	-	3,395,314
Office and salaries	224,821	27,813	-	252,634
	3,730,485	348,483	-	4,078,968
Luxx, Canada				
Exploration costs	40,803	9,617	-	50,420
Acquisition and tenure costs	136,168	2,471	-	138,639
Geological, data collection and assays	121,301	-	-	121,301
Office and salaries	37,959	5,262	-	43,221
	336,231	17,350	-	353,581
Mel, Canada				
Exploration costs	10,205	72,923	-	83,128
Acquisition and tenure costs	128,472	2,394	-	130,866
Geological, data collection and assays	183,337	261,027	-	444,364
Office and salaries	18,684	37,222	-	55,906
	340,698	373,566	-	714,264
Redemption, Canada				
Exploration costs	429,053	188,937	(617,990)	-
Drilling	124,964	783,277	(908,241)	-
Acquisition and tenure costs	55,485	21,024	(76,509)	-
Geological, data collection and assays	1,058,015	115,715	(1,173,730)	-
Office and salaries	218,107	145,671	(363,778)	-
Recoveries	(50,000)	(800,000)	850,000	-
	1,835,624	454,624	(2,290,248)	-
<b>TOTAL</b>	<b>\$ 10,636,032</b>	<b>\$2,708,487</b>	<b>\$(2,787,548)</b>	<b>\$ 10,556,971</b>

12

**NORTH ARROW MINERALS INC.**  
**NOTES TO THE CONDENSED INTERIM FINANCIAL STATEMENTS**  
For the Three Months Ended JULY 31, 2016  
(Unaudited – Prepared by Management)  
(Expressed in Canadian Dollars)

---

**8. EXPLORATION AND EVALUATION ASSETS - continued**

Title to exploration and evaluation assets involves certain inherent risks due to the difficulties of determining the validity of certain claims as well as the potential for problems arising from the frequently ambiguous conveyancing history characteristic of many exploration and evaluation assets. The Company has investigated title to all of its exploration and evaluation assets and, to the best of its knowledge, title to all of these assets are in good standing.

**Diamond Properties, Canada**

**Lac de Gras, Northwest Territories**

In August 2011, the Company entered into an option agreement with Harry Winston Diamond Mines Ltd. (subsequently Dominion Diamond Corp.) ("Dominion"), and Springbok Holdings Inc. ("Springbok"), to jointly explore Springbok and the Company's Lac de Gras property and Dominion's land holdings contiguous to Springbok and the Company's Lac de Gras property (collectively, the "JV Property").

Dominion was to incur exploration expenditures of at least \$5,000,000 over a 5-year period to allow the option to vest. Upon vesting, a joint venture would be formed whereby Dominion would hold a 55% interest and the Company and Springbok would share equally a 45% interest in the JV Property.

On October 24, 2012, the Company entered into an agreement with Springbok to acquire Springbok's 50% interest in the Lac de Gras property (the "Springbok Interests"). The Springbok Interests included the right to obtain a 22.5% interest in the JV Property, subject to the terms and conditions of the option agreement among Springbok, the Company and Dominion. Under the terms of the agreement with Springbok, the Company issued 1,000,000 shares at a value of \$235,000 to Springbok for the Springbok Interests. As additional consideration, in the event that Dominion exercises its option and earns a 55% interest in the JV Property (complete) and the Company subsequently incurs \$2 million in joint venture expenditures on the JV Property, the Company will issue to Springbok that number of common shares of the Company having a value of \$1 million.

During the year ended April 30, 2015, the Company was advised that Dominion had incurred \$5,000,000 of expenditures. In October 2015 the Company and Dominion finalized a joint venture agreement having an effective date of June 1, 2015 to govern the ongoing evaluation of the JV Property on the basis of a 45%/55% (North Arrow/Dominion) joint venture. In January 2016, the joint venture approved an exploration budget for the period from February 2016 to January 2017. The Company has elected not to contribute its share of the cost of the program and expects its interest in the joint venture to be diluted proportionately.

**Timiskaming, Pikoo and Qilalugaq Diamond Projects, Canada**

On March 12, 2013, the Company entered into an assignment agreement with 0954506 B.C. Ltd. ("BCCo") under which BCCo agreed to assign and transfer to the Company all BCCo's interest and obligations in certain options to earn an 80% interest in the Timiskaming, Pikoo and Qilalugaq diamond projects. Stornoway Diamond Corporation ("Stornoway") was the holder of a 100% interest in all three projects and had granted BCCo options to acquire the 80% interests in the projects. BCCo is a private company controlled by a party related to a director of the Company. Stornoway retained a one-time right to buy-back a 20% interest in any of the projects once the Company completed an option work program and provided Stornoway with notice of its intent to vest in an 80% interest in a project. The cost of the buy-back was equal to three times the costs incurred in connection with the applicable option work program.

Under the terms of the assignment agreement the Company paid BCCo \$20,000 and issued BCCo 500,000 transferrable share purchase warrants having a fair value of \$314,325 which was included in acquisition costs at the time the Company earned its interest in the Timiskaming project. Each share purchase warrant entitles the holder to acquire one common share of the Company at a price of \$0.25 for a period of five years from the date of issuance. In addition, the assignment agreement required the Company to complete a \$2,000,000 financing (completed).

**NORTH ARROW MINERALS INC.**  
**NOTES TO THE CONDENSED INTERIM FINANCIAL STATEMENTS**  
For the Three Months Ended JULY 31, 2016  
(Unaudited – Prepared by Management)  
(Expressed in Canadian Dollars)

---

**8. EXPLORATION AND EVALUATION ASSETS - continued**

**Diamond Properties, Canada - continued**

Timiskaming, Pikoo and Qilalugaq Diamond Projects, Canada - continued

*Timiskaming diamond project, Ontario/Quebec*

The Company has earned an 80% interest in the Timiskaming diamond project by completing the required option work program. During the year ended April 30, 2014, the Company issued Stornoway notice that it had completed the option work program and had therefore vested at an 80% interest in the Timiskaming project subject to Stornoway's right to buy back a 20% interest in the project. Stornoway did not elect to exercise its right to buy back a further 20% interest in the project. Accordingly, under the terms of the Company's acquisition agreement with BCCo., the fair value of the warrants issued to BCCo. was included in the acquisition costs at the time the Company earned its interest in the Timiskaming diamond project. Ongoing evaluation of the project is subject to an 80%/20% (Company/Stornoway) participating joint venture.

During the year ended April 30, 2016, the Company wrote off \$497,300 of exploration and acquisition costs related to the Timiskaming project in recognition of the lack of significant planned exploration expenditures on the property.

*Qilalugaq diamond project, Nunavut*

The Company has earned an 80% interest in the Qilalugaq project by completing the required option work program. During the year ended April 30, 2016, the Company issued Stornoway notice that it had completed the option work program and had therefore vested at an 80% interest in the project, subject to Stornoway's right to buy back a further 20% interest in the project. Stornoway did not elect to exercise its right to buy back a further 20% interest in the project. Ongoing evaluation of the project is subject to an 80%/20% (Company/Stornoway) participating joint venture. Stornoway has indicated that it will not fund its share of ongoing costs and as such the Company's interest in the project shall increase proportionately.

The project is subject to a 3% net smelter royalty ("NSR") on metals produced and a 3% gross-overriding royalty ("GOR") on the sale of industrial minerals, including diamonds.

*Pikoo diamond project, Saskatchewan*

The Company has earned an 80% interest in the Pikoo diamond project by completing the required option work program. During the year ended April 30, 2014, the Company issued Stornoway notice that it had completed the option work program and had therefore vested at an 80% interest in the project, subject to Stornoway's right to buy back a further 20% interest in the project. Stornoway did not elect to exercise its right to buy back a further 20% interest in the project. Ongoing evaluation of the project is subject to an 80%/20% (Company/Stornoway) participating joint venture.

Stornoway has elected not to contribute its share of the 2016 exploration budget and as a result the Company's ownership interest in the Pikoo project is expected to increase proportionately.

In September 2014, the Company entered into separate option agreements with Eagle Plains Resources Ltd., Kalt Industries Ltd., and Canadian International Minerals Inc. to acquire interests in mineral properties in the Pikoo diamond project area. Under the terms of the agreements the Company can acquire 70% interests in the properties by reimbursing staking costs totalling \$5,600 (paid) and discovering a kimberlite on the properties within a three year period. In the event that the Company earns a 70% interest in any of the properties, the property in question will be subject to a 2% GOR on diamonds, payable to the vendor. There will be retained a right to purchase 1% of any royalty granted at any time for \$1,000,000. The Company and Stornoway have separately agreed to evaluate these properties under the Pikoo joint venture. Subsequent to July 31, 2016, the Company relinquished its option interest in the three agreements and wrote-off \$49,222 of expenditures at July 31, 2016.



**NORTH ARROW MINERALS INC.**  
**NOTES TO THE CONDENSED INTERIM FINANCIAL STATEMENTS**  
For the Three Months Ended JULY 31, 2016  
(Unaudited – Prepared by Management)  
(Expressed in Canadian Dollars)

---

**8. EXPLORATION AND EVALUATION ASSETS - continued**

**Diamond Properties, Canada – continued**

Redemption project, Northwest Territories

In July 2013, the Company entered into an option agreement with Arctic Star Exploration Corp. ("Arctic Star") whereby it could earn a 55% interest in Arctic Star's Redemption project in the Lac de Gras region of the Northwest Territories. Under the terms of the option agreement, the Company could earn a 55% interest in the project by incurring \$5,000,000 in exploration expenditures prior to July 1, 2017, including a firm commitment to spend \$1,000,000 prior to July 1, 2014 (completed). On July 11, 2014, the Company and Arctic Star signed an addendum to the option agreement under which the project area was expanded to include three additional mineral claims and one mining lease. Certain of the project's leases are subject to a 1.5% GOR on any diamond production and a 1.5% NSR on any other commodity mined of which 0.5% of this royalty may be purchased for \$2,000,000.

Effective January 25, 2016 the Company closed the sale of a royalty interest in the Redemption and Loki properties to Umgeni Holdings International Limited ("Umgeni") for \$800,000. Umgeni is a private company of which a director of the Company is a beneficiary of the sole shareholder. Umgeni paid the Company \$800,000 to acquire the following royalty interests:

- a 1.5% gross overriding royalty on diamonds ("GOR") and a 1.5% net smelter returns royalty on base and precious metals ("NSR") for the three mineral claims owned 100% by the Company. These claims are not subject to the option agreement and form part of the Company's Loki project (see below);
- a 1.25% GOR and 1.25% NSR on 12 mineral claims and 5 mining leases (the "ADD Claims") that are subject to the option agreement with Arctic Star. These 1.25% royalties will be payable from the Company's ultimate interest in the ADD claims and the Company will have sole responsibility for paying them. If the Company decides not to proceed beyond 2016 with further exploration under the option agreement with Arctic Star, Umgeni has the right to acquire the Company's interest in the option. If Umgeni does not acquire the Company's interest in the option agreement and the option agreement terminates, then Umgeni will have no further right to receive royalties for any ADD Claims in which the Company does not retain an interest. Arctic Star has consented to the granting of these 1.25% royalties on the ADD Claims and the possible future transfer to Umgeni of the Company's interest in the option agreement.

It is a further term of the agreement with Umgeni that the Company must conduct a minimum \$800,000 exploration program at the Redemption project before August 31, 2016 (completed).

Effective April 30, 2016, the Company wrote off exploration and acquisition costs of \$2,290,248 related to the Redemption project in recognition of the lack of exploration success with the drilling programs. Subsequent to July 31, 2016, Umgeni elected not to acquire the Company's interest in the option agreement and the Company issued a notice to Arctic Star of the Company's intent to relinquish its option to earn an interest in the Redemption project. Further to the July 11, 2014 addendum to the option agreement, the Company also notified Arctic Star of the Company's intent to retain a 55% interest in one mineral claim contiguous to the Redemption project.

Loki project, Northwest Territories

The Loki project consists of 13 claims acquired by staking between 2013 and 2016 in the Lac de Gras region of the Northwest Territories. The Company holds a 100% interest in these claims subject to a 1.5% gross overriding royalty on diamonds ("GOR") and a 1.5% net smelter returns royalty on base and precious metals ("NSR") granted to Umgeni under the terms of the January 2016 royalty purchase agreement.

**NORTH ARROW MINERALS INC.**  
**NOTES TO THE CONDENSED INTERIM FINANCIAL STATEMENTS**  
For the Three Months Ended JULY 31, 2016  
(Unaudited – Prepared by Management)  
(Expressed in Canadian Dollars)

**8. EXPLORATION AND EVALUATION ASSETS - continued**

**Diamond Properties, Canada - continued**

**Mel project, Nunavut**

In July 2013, the Company acquired a 100% interest in the Mel diamond project in Nunavut. The acquisition was subject to a purchase and sale agreement with Anglo Celtic Exploration Ltd., a private company controlled by a director of the Company. Under the terms of the agreement, the Company acquired a 100% interest in the property for consideration of a 1% GOR and 250,000 warrants entitling the holder to acquire 250,000 shares at a price of \$0.65 per share for a period of five years. The warrants had a fair value of \$126,502 which has been included in acquisition costs. In addition, the Company retains the right to buy back one half of the gross overriding royalty for \$1,000,000 at any time.

**Luxx project, Nunavut**

In July 2013, the Company acquired a 100% interest in the Luxx diamond project in Nunavut. The acquisition was subject to a purchase and sale agreement with Anglo Celtic Exploration Ltd., a private company controlled by a director of the Company. Under the terms of the agreement, the Company acquired a 100% interest in the property for consideration of a 1% GOR and 250,000 warrants entitling the holder to acquire 250,000 shares at a price of \$0.65 per share for a period of five years. The warrants had a fair value of \$126,502 which has been included in acquisition costs. In addition, the Company retains the right to buy back one half of the gross overriding royalty for \$1,000,000 at any time.

**Gold and Base Metal Properties, Canada**

In addition to the properties described above, the Company maintains interests in various gold and base metal properties in the Northwest Territories and Nunavut.

**Hope Bay Property, Nunavut**

On January 28, 2011, amended February 1, 2013 and May 30, 2014, the Company entered into an agreement with Chelsea Minerals Corp. ("Chelsea"), whereby Chelsea had the option to earn a 60% interest in the Company's Hope Bay Oro gold project in Nunavut, consisting of five mining leases. In May 2011, Chelsea was acquired by Sennen Resources Ltd. (subsequently Sennen Potash Corp.) ("Sennen") pursuant to a Plan of Arrangement and Sennen assumed Chelsea's obligations pursuant to the agreement. Effective April 14, 2015, Sennen terminated their interest in the project pursuant to the terms of the option agreement.

**Torp Lake, Nunavut and Phoenix, Northwest Territories**

Effective May 19, 2016, the Company sold its interest in the in the previously written off Torp Lake and Phoenix mineral claims to Clean Commodities Corp. (previously Athabasca Nuclear Corp.) for consideration of 2,500,000 common shares of Clean Commodities Corp. having a fair valued of \$200,000 and warrants entitling the Company to purchase an additional 1,000,000 common shares at a price of \$0.20 for a period of two years with a fair value of \$33,524. The following assumptions were used for the Black Scholes valuation of the warrants:

	July 31, 2016	April 30, 2016
Risk-free interest rate	1.00%	-
Expected life of the warrants	2.0 years	-
Annualized volatility	120.00%	-

**NORTH ARROW MINERALS INC.**  
**NOTES TO THE CONDENSED INTERIM FINANCIAL STATEMENTS**  
For the Three Months Ended JULY 31, 2016  
(Unaudited – Prepared by Management)  
(Expressed in Canadian Dollars)

**9. ACCOUNTS PAYABLE AND ACCRUED LIABILITIES**

	July 31, 2016	April 30, 2016
Trade payables	\$ 77,483	\$ 576,421
Accrued liabilities	30,000	30,000
	<b>\$ 107,483</b>	<b>\$ 606,421</b>

**10. CAPITAL STOCK AND RESERVES**

**Authorized share capital**

The authorized share capital of the Company is an unlimited number of common shares without par value.

**Share issuances**

On May 28, 2015, the Company completed a private placement of 4,211,000 flow-through shares at a price of \$0.95 per share for total gross proceeds of \$4,000,450. As part of this private placement the Company paid finders' fees and costs totalling \$347,697. There was no flow through share premium on the issuance of the flow through shares.

**Stock options and warrants**

The Company's stock option plan (the "Plan") has been approved by shareholders at all annual general and special meetings since and including November 2011. The Plan gives the directors the authority to grant options to directors, officers, employees and consultants. The maximum number of shares to be issued under the Plan is 10% of the issued and outstanding common shares at the time of the grant. The exercise price of each option granted shall not be less than the market price at the date of grant less a discount up to 25% in accordance with the policies of the TSX Venture Exchange ("TSXV").

Options granted can have a term up to 5 years with vesting provisions determined by the directors in accordance with TSXV policies for Tier 2 Issuers, with a typical vesting period of 25% upon grant and 25% every six months thereafter.

As at July 31, 2016, the following stock options were outstanding:

Number of Shares	Exercise Price	Number of Shares Vested	Expiry Date
2,075,000	\$ 0.27	2,075,000	May 10, 2018
200,000	\$ 0.50	200,000	September 23, 2018
985,000	\$ 0.70	985,000	January 28, 2019
680,000	\$ 0.60	680,000	September 25, 2019
200,000	\$ 0.54	200,000	December 16, 2019
4,140,000		4,140,000	

**NORTH ARROW MINERALS INC.**  
**NOTES TO THE CONDENSED INTERIM FINANCIAL STATEMENTS**  
For the Three Months Ended JULY 31, 2016  
(Unaudited – Prepared by Management)  
(Expressed in Canadian Dollars)

**10. CAPITAL STOCK AND RESERVES - continued**

**Stock options and warrants – continued**

A summary of the Company's stock option activity is as follows:

	Number of Options	Weighted Average Exercise Price
Balance, April 30, 2015	4,318,000	0.47
Expired and forfeited	(125,000)	0.51
Balance, April 30, 2016	4,193,000	0.47
Expired and forfeited	(53,000)	2.00
Balance, July 31, 2016	4,140,000	\$ 0.45
Number of options currently exercisable	4,140,000	\$ 0.45

During the three months ended July 31, 2016, the Company granted nil stock options (July 31, 2015 – nil). The estimated fair value of the options granted during the year is \$nil (2015 – \$nil). During the three months ended July 31, 2016, the Company recognized share-based compensation of \$2,068 (July 31, 2015 – \$82,646) relating to options vested during the period.

A summary of the Company's warrant activity is as follows:

	Number of Warrants	Weighted Average Exercise Price
Balance, April 30, 2015	*1,000,000	\$ 0.45
Issued	-	-
Balance, April 30, 2016	1,000,000	0.45
Issued	-	-
Balance, July 31, 2016	1,000,000	\$ 0.45

\*- 500,000 warrants exercisable at a price of \$0.25 per share expire April 29, 2018

\*- 500,000 warrants exercisable at a price of \$0.65 per share expire August 19, 2018

**11. RELATED PARTY TRANSACTIONS**

Details of the transactions between the Company and related parties not disclosed elsewhere in the financial statements are disclosed below.

**Related party transactions**

Certain companies which have an officer and/or director or former officer and/or director in common and render services or are charged for certain services are as follows:

	Nature of transactions
Anglo-Celtic Exploration Ltd.	Interest and consulting
Strongbow Exploration Inc.	Exploration and administration
New Dimension Resources Ltd.	Administration
Northair Silver Corp.	Accounting and corporate services



**NORTH ARROW MINERALS INC.**  
**NOTES TO THE CONDENSED INTERIM FINANCIAL STATEMENTS**  
For the Three Months Ended JULY 31, 2016  
(Unaudited – Prepared by Management)  
(Expressed in Canadian Dollars)

**11. RELATED PARTY TRANSACTIONS - continued**

The Company incurred the following transactions in the normal course of operations in connection with companies which have an officer and/or director in common.

- a) Paid or accrued consulting fees of \$4,500 (2015 - \$nil) to the Corporate Secretary of the Company. This amount is included in salaries disclosed below.
- b) Paid \$962 (2015 - \$5,886) for office and rent to Anglo-Celtic Exploration Ltd.
- c) Received from New Dimension Resources Ltd. and Strongbow Exploration Inc. \$6,900 (2015 - \$1,600) for rent, office and administrative costs.
- d) Amounts due to related parties of \$2,249 (April 30, 2016 - \$2,249) is owing to Northair Silver Corp. a company that previously had common officers.
- e) Included in other receivables is \$2,954 (2015 - \$nil) due from companies having a director or officers in common.

The remuneration of directors and key management personnel during the year ended July 31, 2016 was as follows:

	<b>July 31, 2016</b>	July 31, 2015
Salaries <sup>1</sup>	<b>\$ 56,325</b>	\$ 61,003
Salaries in exploration costs <sup>1</sup>	<b>20,386</b>	11,209
Share-based compensation <sup>2</sup>	<b>2,068</b>	69,241
<b>Total</b>	<b>\$ 78,779</b>	\$ 141,453

1 – When key management is working specifically on mineral properties their time is capitalized against the mineral property.

2 – Share-based compensation is the fair value of options that have been granted to directors and key management personnel.

During the year ended April 30, 2016, the Company entered into an employment agreement with a senior employee and officer for his services requiring a minimum annual payment of \$225,000. In addition, the employment agreement contains clauses which could provide for a payment or payments in excess of \$450,000 on termination of employment or conclusion of a change in control or similar transaction.

**12. COMMITMENTS**

As at July 31, 2016, the commitment for rental of the Company's office space is as follows:

<u>Year ending</u>	
April 30, 2017	\$52,142
April 30, 2018	\$53,613

**13. SUPPLEMENTAL DISCLOSURE WITH RESPECT TO CASH FLOWS**

The significant non-cash transactions for the three months ended July 31, 2016 were the Company incurred exploration and evaluation expenditures of \$69,786 (April 30, 2016 - \$543,041) that are included in accounts payable and accrued liabilities at July 31, 2016.

**14. CAPITAL MANAGEMENT**

The capital of the Company consists of the items included in shareholders' equity. The Company manages its capital structure and makes adjustments to it, based on the funds available to the Company. The Company's objective for capital management is to plan for the capital required to support the Company's ongoing acquisition and exploration of its mineral properties and to provide sufficient funds for its corporate activities. There have been no changes to the management of capital during the fiscal period.

**NORTH ARROW MINERALS INC.**  
**NOTES TO THE CONDENSED INTERIM FINANCIAL STATEMENTS**  
For the Three Months Ended JULY 31, 2016  
(Unaudited – Prepared by Management)  
(Expressed in Canadian Dollars)

---

**14. CAPITAL MANAGEMENT - continued**

The Company's exploration and evaluation assets are in the exploration stage. As an exploration stage company, the Company is currently unable to self-finance its operations. The Company has historically relied on equity financings to finance its operations. In order to carry out the Company's planned exploration programs and to pay for administrative costs, the Company will have to raise additional funds as required. To effectively manage the Company's capital requirements, the Company's management has in place a planning and budgeting process.

**15. SEGMENTED INFORMATION**

The Company operates in Canada in a single operating segment – the acquisition and exploration of mineral properties in Canada.