

CP3 LAYOUT POINTS			CP3 LAYOUT POINTS		
POINT	NORTHING	EASTING	POINT	NORTHING	EASTING
1	6 989 790.27	538 268.86	17	6 989 688.01	538 315.30
2	6 989 797.05	538 270.24	18	6 989 714.66	538 306.21
3	6 989 803.80	538 275.10	19	6 989 735.43	538 294.16
4	6 989 809.70	538 285.18	20	6 989 786.80	538 282.23
5	6 989 812.53	538 319.85	21	6 989 790.85	538 282.92
6	6 989 811.33	538 329.64	22	6 989 793.64	538 285.59
7	6 989 805.78	538 337.30	23	6 989 796.44	538 317.61
8	6 989 788.83	538 349.92	24	6 989 793.89	538 323.59
9	6 989 724.22	538 396.83	25	6 989 789.50	538 327.31
10	6 989 712.00	538 402.35	26	6 989 713.28	538 382.62
11	6 989 701.31	538 401.86	27	6 989 704.24	538 383.41
12	6 989 691.67	538 396.97	28	6 989 701.03	538 379.30
13	6 989 683.29	538 383.58	29	6 989 696.56	538 350.12
14	6 989 679.04	538 351.77	30	6 989 698.72	538 341.85
15	6 989 683.64	538 333.37	31	6 989 709.84	538 334.11
16	6 989 674.64	538 327.45	32	6 989 724.76	538 326.11

NOTE: THE LOCATION OF LAYOUT POINTS (POINT 19 TO POINT 32) MAY VARY DEPENDING ON THE ACTUAL BEDROCK DEPTH ENCOUNTERED DURING EXCAVATION.

CP3 GTC LAYOUT POINTS		
POINT	NORTHING	EASTING
GTC01	6 989 801.33	538 225.64
GTC02	6 989 737.52	538 254.43
GTC03	6 989 650.64	538 302.48

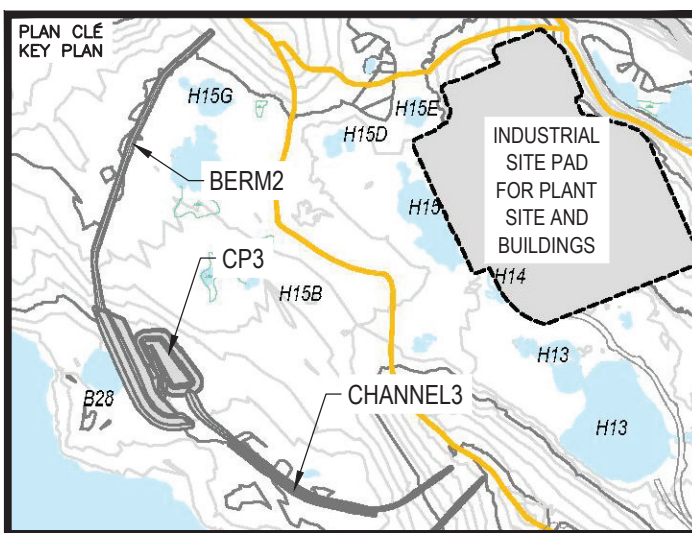

NOTES GÉNÉRALES / GENERAL NOTES

1. ASSUMED CONSTRUCTION SCHEDULE WINTER 2018 / 2019
2. ASSUMED OPERATION SCHEDULE STARTING TO STORE WATER FROM FRESHET OF 2019.
3. POND DESIGN CAPACITY IS BASED ON STORING 3 OUT OF 7 FRESHET WATER UNDER 1:100 WET YEAR CONDITION.
4. THE MAXIMUM ALLOWABLE OPERATING WATER LEVEL IS AT ELEVATION 63.0 m UNDER THE DESIGN IDF CONDITION.
5. MATERIAL PLACEMENT AND FOUNDATION PREPARATION SHOULD BE IN ACCORDANCE WITH THE REQUIREMENTS OF GEOTECHNICAL CONSTRUCTION / MATERIAL SPECIFICATIONS (TETRA TECH 2018).

PERMIT TO PRACTICE
TETRA TECH CANADA INC.

Signature: *[Signature]*

Date: *June 21, 2018*

PERMIT NUMBER: P 018

NT/NU Association of Professional Engineers and Geoscientists



L'INFORMATION CONTENUE EST LA PROPRIÉTÉ DE L'AGNICO EAGLE LTD. ET NE DOIT ÊTRE REPRODUITE, SANS AUTORISATION ÉCRITE, NI COMMUNIQUÉE À UN TIERS. L'AGNICO EAGLE LTD. NE GARANTIT PAS L'EXACTITUDE DES DONNÉES NI L'ADÉQUATION DES CONCLUSIONS. L'AGNICO EAGLE LTD. NE GARANTIT PAS L'EXACTITUDE DES DONNÉES NI L'ADÉQUATION DES CONCLUSIONS. L'AGNICO EAGLE LTD. NE GARANTIT PAS L'EXACTITUDE DES DONNÉES NI L'ADÉQUATION DES CONCLUSIONS.

DESSINS EN RÉFÉRENCE / REFERENCE DRAWINGS

TITRE / TITLE	# DWG
---	---
---	---
---	---
---	---
---	---



0	2018-06-21	ISSUED FOR CONSTRUCTION	HK	WITH
A	2018-06-29	ISSUED FOR REVIEW	HK	WITH
REV.	DATE	DESCRIPTION	PREP/REV	APP. CLIENT

REVISIONS



TITRE / TITLE
AGNICO EAGLE MELIADINE GOLD PROJECT

CP3 AND CP3 THERMAL PROTECTION BERM
LAYOUT PLAN

DESSINÉ PAR
EL
DATE
2018-06-21

VÉRIFIÉ PAR
HX
DATE
2018-06-21

APPROUVÉ PAR
WITH
DATE
2018-06-21

ÉCHELLE
SCALE
1:500
DATE
2018-06-21

NO. DESSIN
DRAWING NO.
65-695-230-238

NO. PROJET
PROJECT NO.
6515

REVISION
FEUILLE / SHEET
0 / 13

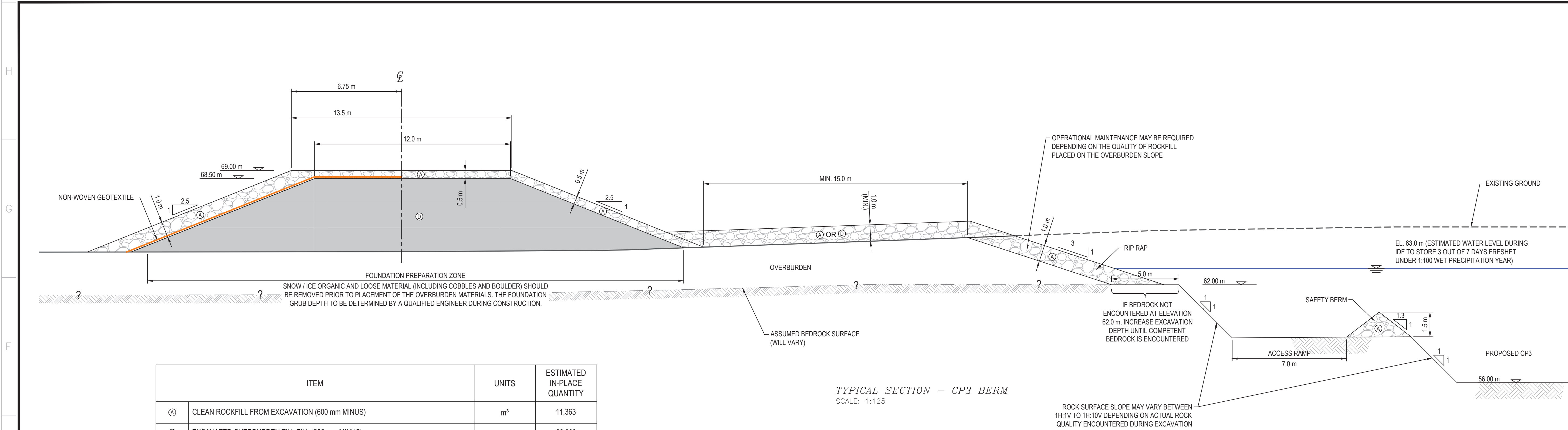

ITEM	UNITS	ESTIMATED IN-PLACE QUANTITY
(A) CLEAN ROCKFILL FROM EXCAVATION (600 mm MINUS)	m³	11,363
(B) EXCAVATED OVERBURDEN TILL FILL (300 mm MINUS)	m³	28,000
NON-WOVEN GEOTEXTILE	m²	5,250
TOTAL CP3 EXCAVATION VOLUME (CONSIDERING 25% BULK FACTOR)	m³	70,112
ESTIMATED OVERBURDEN EXCAVATION VOLUME (CONSIDERING 25% BULK FACTOR)	m³	28,687
ESTIMATED ROCK EXCAVATION VOLUME (CONSIDERING 25% BULK FACTOR)	m³	41,425

TYPICAL SECTION - CP3 BERM
SCALE: 1:125

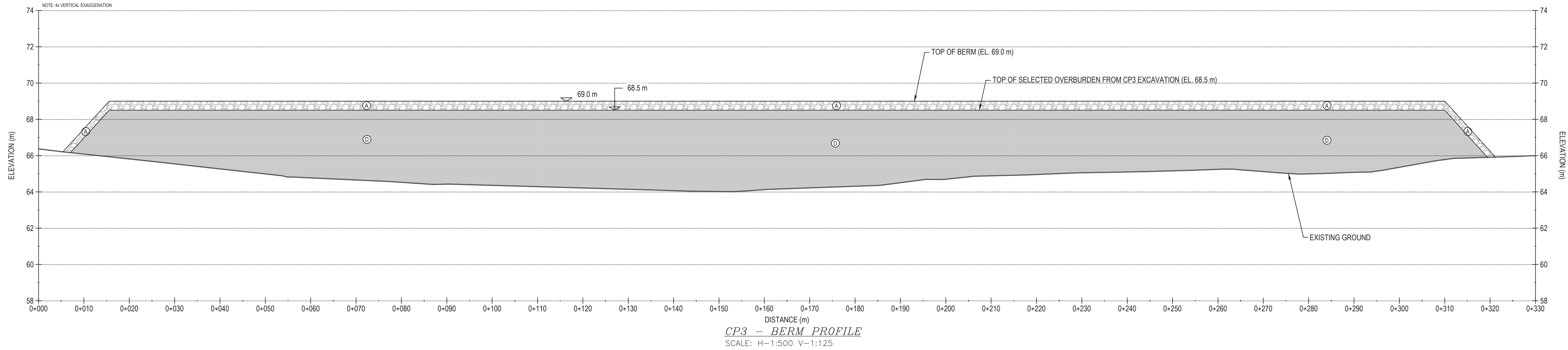

CP3 - BERM PROFILE
SCALE: H-1:500 V-1:125

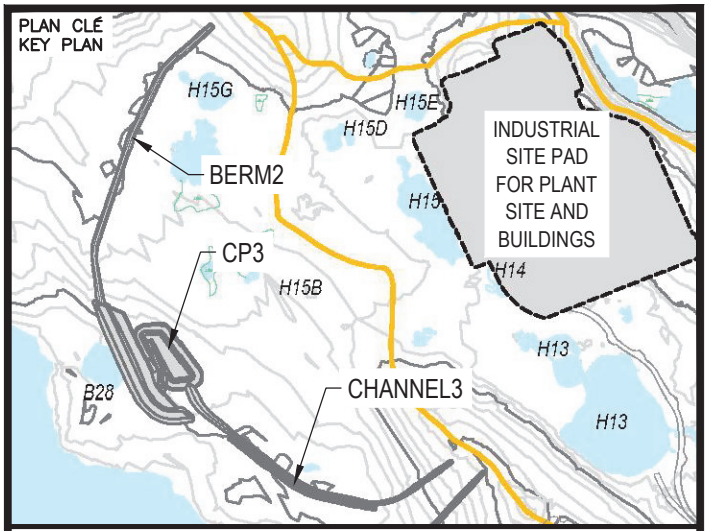

NOTES GÉNÉRALES / GENERAL NOTES

1. ASSUMED CONSTRUCTION SCHEDULE WINTER 2018 / 2019
2. ASSUMED OPERATION SCHEDULE STARTING TO STORE WATER FROM FRESHET OF 2019.
3. POND DESIGN CAPACITY IS BASED ON STORING 3 OUT OF 7 FRESHET WATER UNDER 1:100 WET YEAR CONDITION.
4. THE MAXIMUM ALLOWABLE OPERATING WATER LEVEL IS AT ELEVATION 63.0 m UNDER THE DESIGN IDF CONDITION.
5. MATERIAL PLACEMENT AND FOUNDATION PREPARATION SHOULD BE IN ACCORDANCE WITH THE REQUIREMENTS OF GEOTECHNICAL CONSTRUCTION / MATERIAL SPECIFICATIONS (TETRA TECH 2018).

LEGEND

- (A) CLEAN ROCKFILL FROM EXCAVATION (600 mm MINUS)
(B) OVERBURDEN FROM EXCAVATION (300 mm MINUS)

PERMIT TO PRACTICE
TETRA TECH CANADA INC.

Signature: [Signature]

Date: June 21, 2018

PERMIT NUMBER: P 018

NT/NU Association of Professional Engineers and Geoscientists

INFORMATION (D-COMM) EST LA PROPRIÉTÉ DE AGNICO EAGLE LTD. ET DOIT ÊTRE RETENUE, SANS AUTORISATION ÉCRITE, PAR AGNICO EAGLE LTD. / INFORMATION (D-COMM) EST LA PROPRIÉTÉ DE AGNICO EAGLE LTD. ET DOIT ÊTRE RETENUE, SANS AUTORISATION ÉCRITE, PAR AGNICO EAGLE LTD.

DESSEINS EN RÉFÉRENCE / REFERENCE DRAWINGS

TITRE / TITLE	# DWG
---	---
---	---
---	---
---	---
---	---



REV.	DATE	DESCRIPTION	PAR/ÉV.	APP.	CLIENT
0	2018-06-21	ISSUED FOR CONSTRUCTION	HK	WITH	
1	2018-06-29	ISSUED FOR REVIEW	HK	WITH	

REVISIONS



TITRE / TITLE
AGNICO EAGLE MELIADINE GOLD PROJECT

CP3 TYPICAL SECTION AND
CP3 THERMAL PROTECTION BERM PROFILE

DESSINÉ PAR DRAWN BY	EL	DATE 2018-06-21
VÉRIFIÉ PAR CHECKED BY	HX	2018-06-21
APPROUVÉ PAR APPROVED BY	WITH	2018-06-21
ÉCHELLE SCALE	AS SHOWN	DATE 2018-06-21

NO. DESSIN DRAWING NO.	65-695-230-239
NO. PROJET PROJECT NO.	6515
REVISION	0
FEUILLE / SHEET	2 / 13



Appendix Q

Infrastructures As-Built and Design

CP4-berm

Meliadine Interim Closure and Reclamation Plan 2019		Original -V.00
2019/12/12	668523-4000-4EER-0001	Technical Report

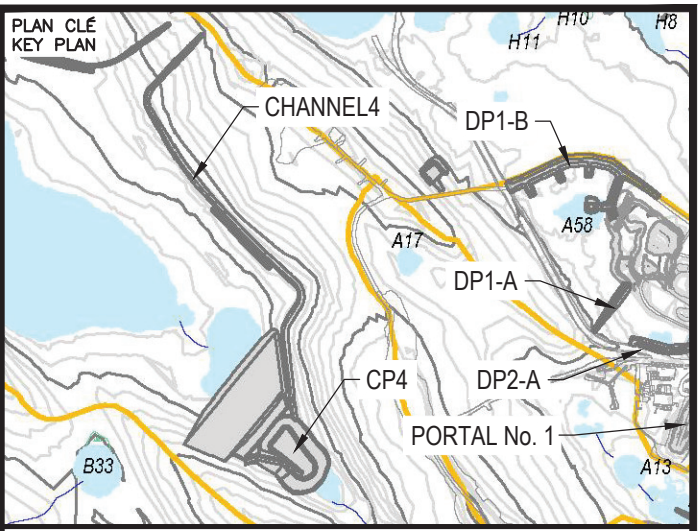
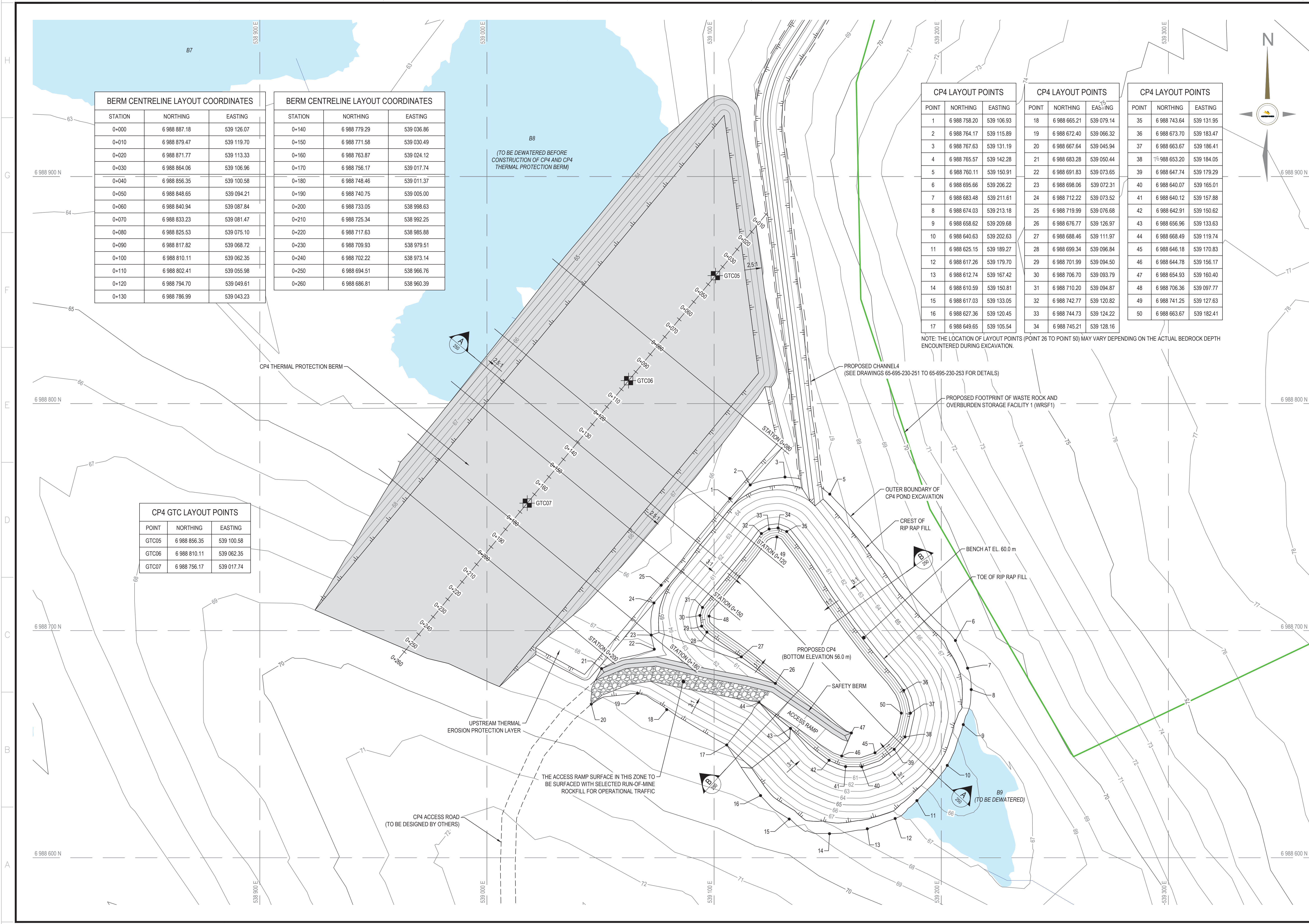

NOTES GÉNÉRALES / GENERAL NOTES

1. ASSUMED CONSTRUCTION SCHEDULE WINTER 2018 / 2019
2. ASSUMED OPERATION SCHEDULE STARTING TO STORE WATER FROM FRESHET OF 2019.
3. POND DESIGN CAPACITY IS BASED ON STORING 3 OUT OF 7 FRESHET WATER UNDER 1:100 WET YEAR CONDITION.
4. THE MAXIMUM ALLOWABLE OPERATING WATER LEVEL IS AT ELEVATION 63.0 m UNDER THE DESIGN IDF CONDITION. MATERIAL PLACEMENT AND FOUNDATION PREPARATION SHOULD BE IN ACCORDANCE WITH THE REQUIREMENTS OF GEOTECHNICAL CONSTRUCTION / MATERIAL SPECIFICATIONS (TETRA TECH 2018).

PERMIT TO PRACTICE
TETRA TECH CANADA INC.

Signature: *[Signature]*

Date: *June 21, 2018*

PERMIT NUMBER: P 018
NT/NU Association of Professional
Engineers and Geoscientists



L'INFORMATION CONTENUE EST LA PROPRIÉTÉ DE AGNICO EAGLE LTD. ET DOIT ÊTRE RETENUE, SANS AUTORISATION ÉCRITE, PAR AGNICO EAGLE LTD. SEULEMENT. TOUTE REPRODUCTION OU UTILISATION NON AUTORISÉE PEUT ÊTRE POURSUIVIE EN JUSTICE. L'INFORMATION EST FOURNIE À TITRE D'INFORMATION SEULEMENT. AGNICO EAGLE LTD. NE GARANTIT PAS L'ACCURÉCY DE L'INFORMATION. AGNICO EAGLE LTD. ASSUME LA RESPONSABILITÉ DE LA PRÉCISION DE L'INFORMATION. AGNICO EAGLE LTD. ASSUME LA RESPONSABILITÉ DE LA PRÉCISION DE L'INFORMATION. AGNICO EAGLE LTD. ASSUME LA RESPONSABILITÉ DE LA PRÉCISION DE L'INFORMATION.

DESSINS EN RÉFÉRENCE / REFERENCE DRAWINGS

TITRE / TITLE	# DWG
---	---
---	---
---	---
---	---
---	---



REV.	DATE	DESCRIPTION	PAR/ÉV. APP.	CLIENT
0	2018-06-21	ISSUED FOR CONSTRUCTION	HK	WITH
1	2018-06-29	ISSUED FOR REVIEW	HK	WITH



TITRE / TITLE
AGNICO EAGLE MELIADINE GOLD PROJECT

CP4 AND CP4 THERMAL PROTECTION BERM
LAYOUT PLAN

DESSINÉ PAR DRAWN BY	EL	DATE 2018-06-21
VÉRIFIÉ PAR CHECKED BY	HX	2018-06-21
APPROUVÉ PAR APPROVED BY	WITH	2018-06-21

NO. DESSIN
DRAWING NO. 65-695-230-247

NO. PROJET PROJECT NO.	REVISION	FEUILLE / SHIT
6515	0	1 / 9

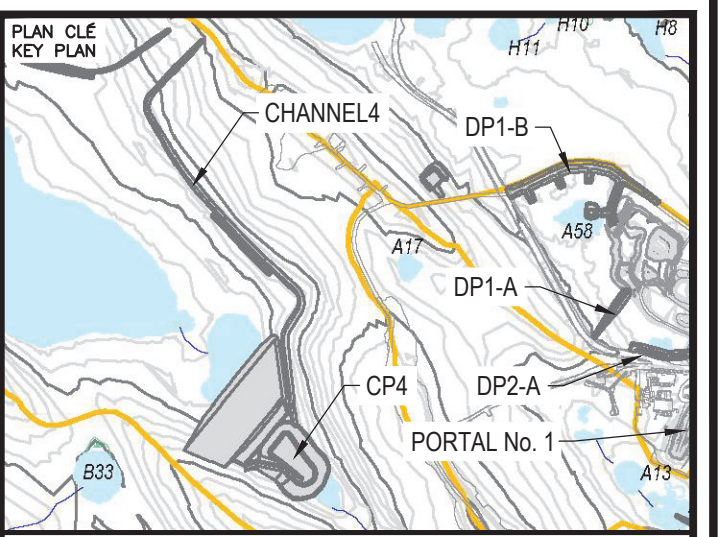

1. ASSUMED CONSTRUCTION SCHEDULE WINTER 2018 / 2019
2. ASSUMED OPERATION SCHEDULE STARTING TO STORE WATER FROM FRESHET OF 2019.
3. POND DESIGN CAPACITY IS BASED ON STORING 3 OUT OF 7 FRESHET WATER UNDER 1:100 WET YEAR CONDITION.
4. THE MAXIMUM ALLOWABLE OPERATING WATER LEVEL IS AT ELEVATION 63.0 m UNDER THE DESIGN IGF CONDITION.
5. MATERIAL PLACEMENT AND FOUNDATION PREPARATION SHOULD BE IN ACCORDANCE WITH THE REQUIREMENTS OF GEOTECHNICAL CONSTRUCTION / MATERIAL SPECIFICATIONS (TETRA TECH 2018).

LEGEND

- ④ CLEAN ROCKFILL FROM EXCAVATION (600 mm MINUS)
- ⑤ OVERBURDEN FROM EXCAVATION (300 mm MINUS)

TYPICAL SECTION - CP4 BERM
SCALE: 1:125



POUR CONSTRUCTION
FOR CONSTRUCTION

 **AURICO EAGLE**

DATE : 2018-06-21



0	2018-06-21	ISSUED FOR CONSTRUCTION	HX	WTH	
A	2018-05-29	ISSUED FOR REVIEW	HX	WTH	
REV.	DATE	DESCRIPTION	PAR/BY	APP.	CLIENT

REVISIONS

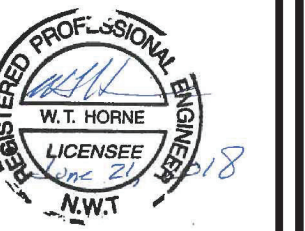

TITRE / TITLE	AGNICO EAGLE MELIADINE GOLD PROJECT
---------------	-------------------------------------

CP4 TYPICAL SECTION AND
CP4 THERMAL PROTECTION BERM PROFILE

DESSINÉ PAR DRAWN BY	EL	DATE	2018-06-21
VÉRIFIÉ PAR CHECKED BY	HX	DATE	2018-06-21
APPROUVÉ PAR APPROVED BY	WITH	DATE	2018-06-21
ÉCHELLE SCALE	AS SHOWN	DATE	2018-06-21

NO. DESSIN DRAWING NO.		
65-695-230-248		
NO. PROJET PROJECT NO.	REVISION	FEUILLE / SHT
6515	0	2 / 9

Appendix Q

Infrastructures As-Built and Design

Saline Pond #1 and berm

Meliadine Interim Closure and Reclamation Plan 2019		Original -V.00
2019/12/12	668523-4000-4EER-0001	Technical Report

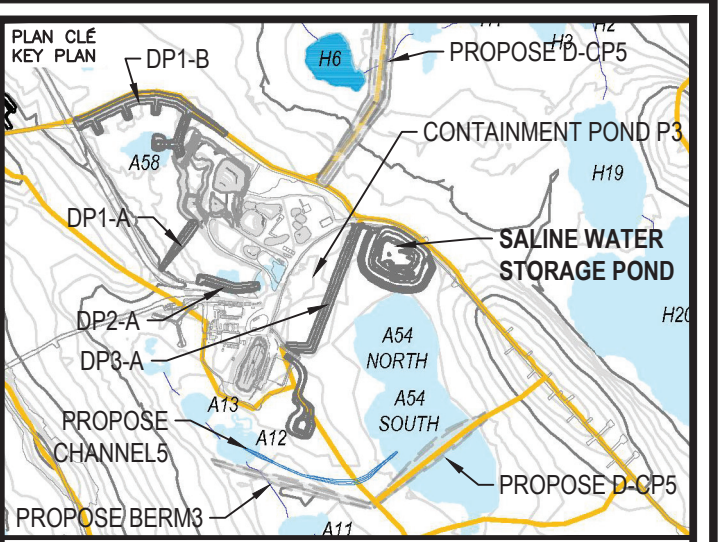
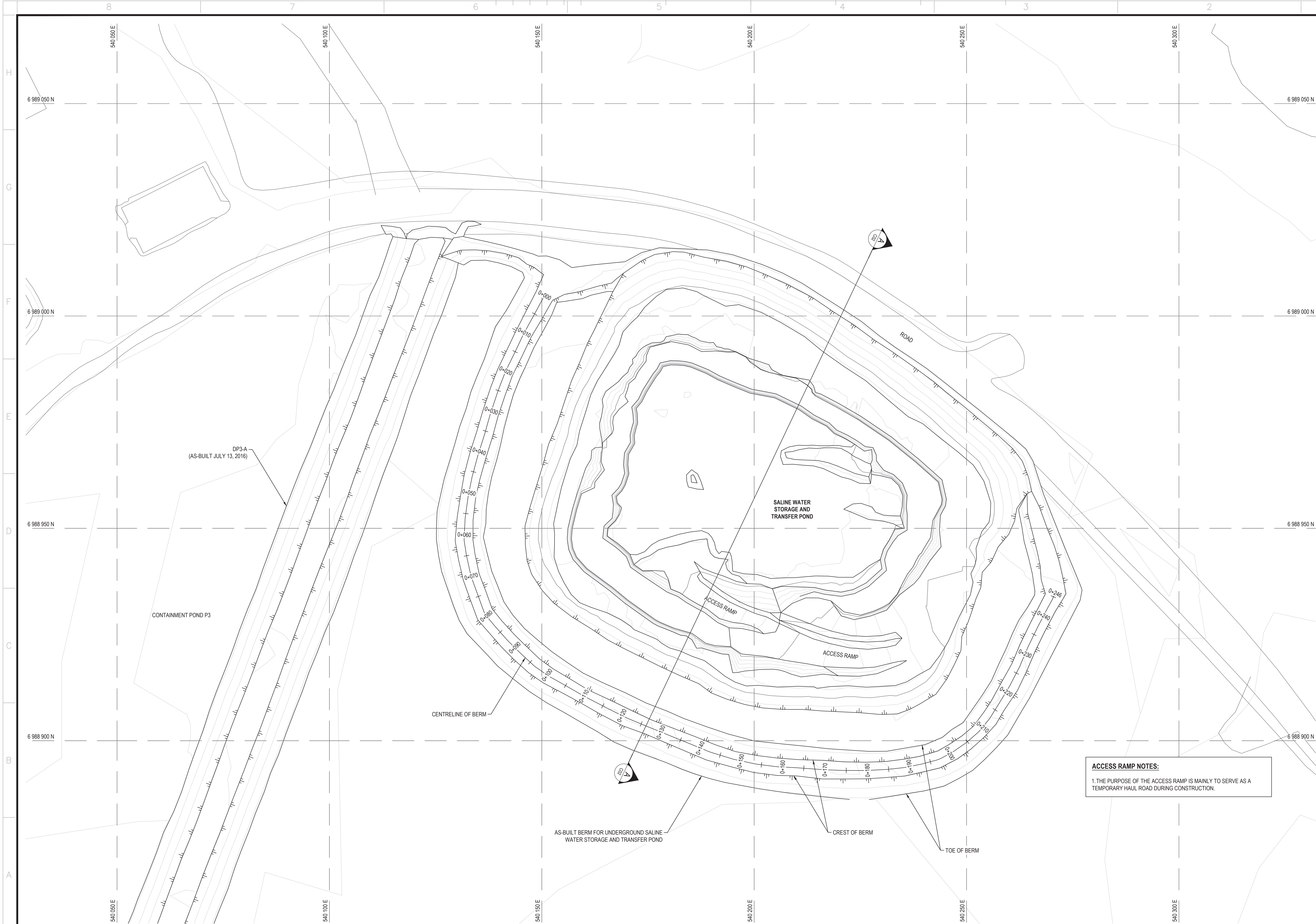

NOTES GÉNÉRALES / GENERAL NOTES

- AS-BUILT SURVEY PROVIDED BY AGNICO EAGLE ON NOVEMBER 28, 2016.

PERMIT TO PRACTICE
TETRA TECH CANADA INC.

Signature [Signature]

Date FEB. 2 / 2017

PERMIT NUMBER: P 018
NT/NU Association of Professional
Engineers and Geoscientists

TEL QUE CONSTRUIT
AS BUILT

DATE : 2017

L'INFORMATION CI-DESSUS EST LA PROPRIÉTÉ DE AONCO EAGLE LTD. ET DOIT ÊTRE RETOURNÉE SUR DEMANDE, SANS AUTORISATION ÉCRITE, PRÉALABLE, TOUTE TRANSMISSION DE COPIES À AUTRUI ET TOUTE UTILISATION AUTRE QUE CELLE POUR LAQUELLE L'INFORMATION EST PRÉCISÉE SONT INTERDITES. © AONCO EAGLE LTD.
 THE INFORMATION HERE ON IS THE PROPERTY OF AONCO EAGLE LTD. AND MUST BE RETURNED UPON REQUEST, WITHOUT WRITTEN PERMISSION, ANY COPYING TRANSMITTAL TO OTHERS AND ANY USE EXCEPT THAT FOR WHICH IT IS LOANED ARE PROHIBITED.
 © AONCO EAGLE LTD.

DESSINS EN RÉFÉRENCE / REFERENCE DRAWINGS

TITRE / TITLE	# DWG
--	--
--	--
--	--
--	--
--	--



AGNICO EAGLE

0	2017-02-02	ISSUED FOR RECORD	EL	GZ		
A	2016-12-21	ISSUED FOR REVIEW	EL	GZ		
REV.	DATE	DESCRIPTION	PAR/BY	APP.	CLIENT	

REVISIONS



TITRE / TITLE
AGNICO EAGLE MELIADINE GOLD PROJECT

AS-BUILT PLAN FOR SALINE WATER
STORAGE/TRANSFER POND AND BERM

DESSINÉ PAR DRAWN BY	EL	DATE 2017-02-0
VÉRIFIÉ PAR CHECKED BY	GZ	2017-02-0
APPROUVÉ PAR APPROVED BY	KJ	2017-02-0

ÉCHELLE SCALE	1:400	DATE	2017-02-02
------------------	-------	------	------------

65-695-230-223

NO. PROJ PROJECT NO.	REVISION	FEUILLE / SHT
6515	0	1 / 6