

Appendix A

Concordance Table

Appendix A. Concordance Table

Nunavut Impact Review Board Concordance Table		
Reporting Requirements No. 003		Section
Submit an annual report to NIRB by April 30 th of each year the project is in operation until the post-closure phase. The report must contain, but is not limited to, the following information:	a. A summary of evidence indicating how MHL has carried out the project in relation to the terms and conditions contained within the Project Certificate.	Section 6
	b. A summary of the results from the PEAMP including:	Section 8
	i. An analysis regarding whether or not the project is operating in accordance with the predicted impacts identified in the FEIS or at the Final Hearing. This analysis should include:	Section 8
	a) All relevant data (baseline and monitoring) to support impact predictions and effects conclusions	Section 8
	b) An analysis of the effectiveness of mitigation measures and discussion regarding any necessary adaptive mitigation strategies employed	Section 8
	c) Explicit conclusions related to whether or not the project is operating in accordance with the predicted impacts identified in the FEIS or at the Final Hearing	Section 8
	ii. An analysis of the impact of the project upon the biophysical and socioeconomic environment	Section 8
	iii. Any modifications made to the PEAMP	Section 8
	c. Compliance status with all authorizations and applicable regulations and guidelines associated with the project;	Section 7
	d. Identification of all authorizations obtained to date for the project, including any requested renewals, updates, amendments or extensions to existing authorizations;	Section 2
	e. A summary of activities undertaken for the year, including any progressive reclamation work undertaken, and a work plan for the activities occurring in the following year - site photos should be provided where relevant;	Section 3 and Section 11
	f. A summary of community consultations undertaken and the results; and	Section 5
	g. A summary of site-visits by inspectors with results and follow-up actions.	Section 7.1

Appendix B

Site Layouts

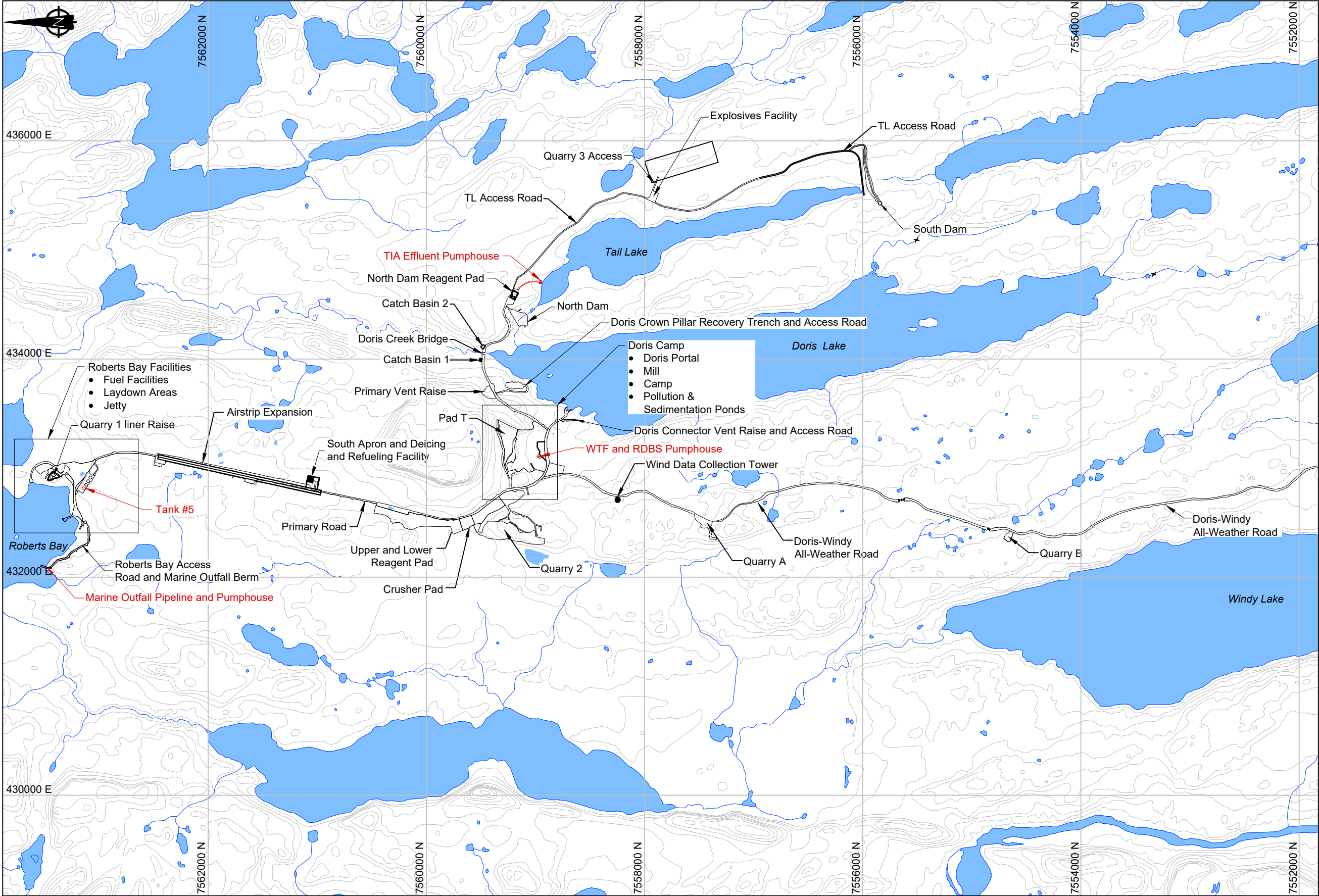

LEGEND

- Asbuilt Crests / Toes
- 2019 Construction Items

NOTES

1. Coordinate system is UTM Zone 13, NAD83.

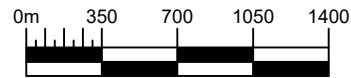

P:\Projects\001 - SITES\Hope Bay\ACAD\2020 Drawings\2019 KIA Annual Report\1CT022.051 - 2019 As-Built Update.dwg

 SRK JOB NO.: 1CT022.026 FILE NAME: 1CT022.051 - 2019 As-Built Update.dwg	 HOPE BAY PROJECT	2019 NIRB Annual Report		
		Doris Area 2019 As-Built Summary		
		DATE: March 2020	APPROVED: --	FIGURE: 1

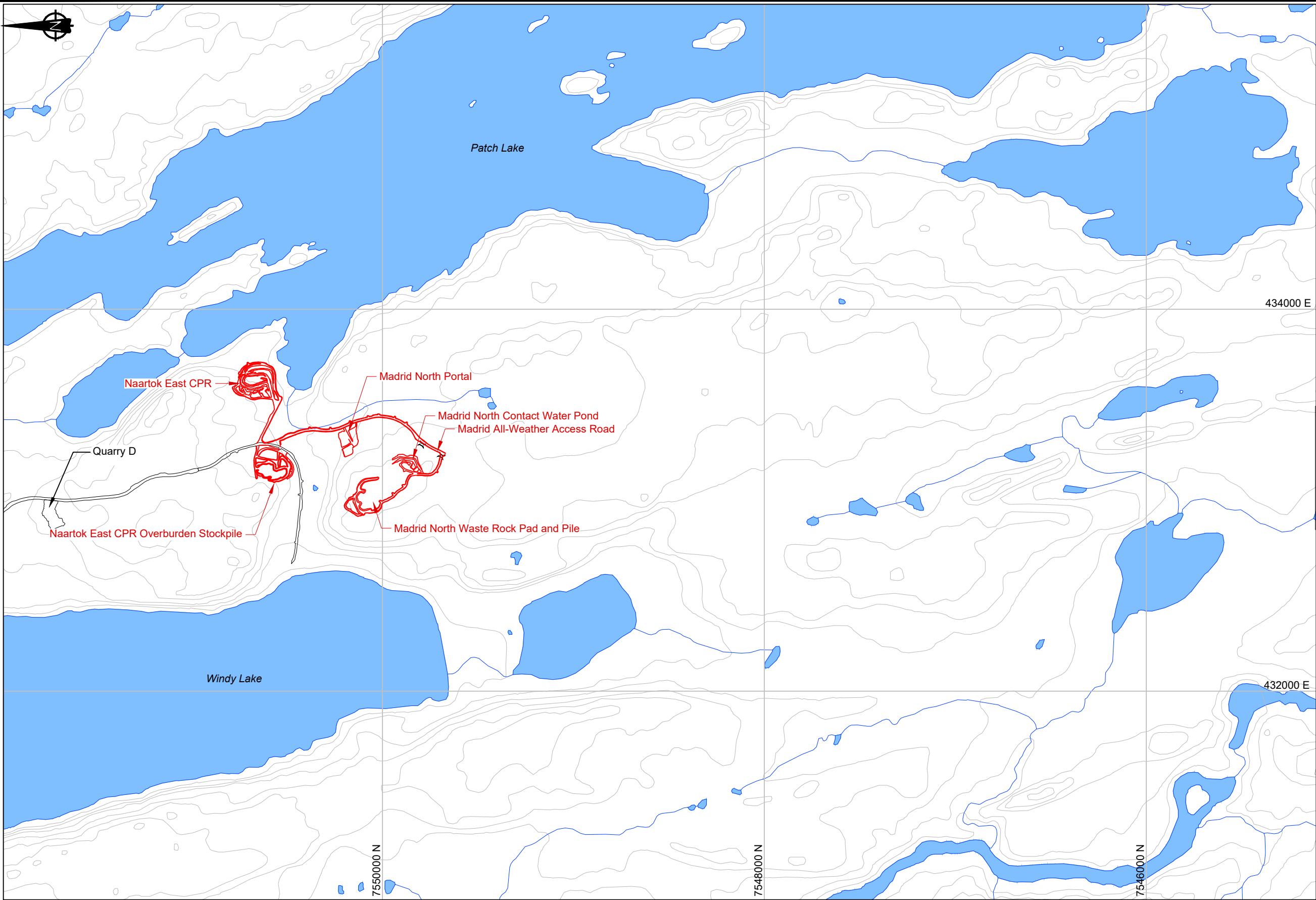

LEGEND

- Asbuilt Crests / Toes
- 2019 Construction Items

NOTES

- Coordinate system is UTM Zone 13, NAD83.

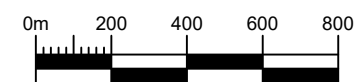

SRK JOB NO.: 1CT022.026
FILE NAME: 1CT022.051 - 2019 As-Built Update.dwg

HOPE BAY PROJECT

2019 NIRB Annual Report

Madrid North Area 2019
As-Built Summary

DATE: March 2020	APPROVED: --	FIGURE: 2
---------------------	-----------------	--------------



2019 NIRB Annual Report

HOPE BAY PROJECT

Doris Site (looking North)



2019 NIRB Annual Report

HOPE BAY PROJECT

Windy Camp (looking East)



2019 NIRB Annual Report

HOPE BAY PROJECT

Boston Camp (looking South)