ᓄᓇᕗᒻᒥ ᐊᕙᑎᓕᕆᔨᒃᑯᑦ ᑲᑎᒪᔨᖏᑦ

2020 ᕕᒋᐊᕆ ᐃᓂᒋᔭᐅᔪᒥ ᐳᓚᕋᕐᓂᕐᒧᑦ ᐅᓂᒃᑳᓕᐊᖅ

ᓄᓘᔾᔭᓂ ᐱᓕᕆᐊᖑᔪᖅ

ᐹᕙᓐᓀᓐᑯᑦ ᓴᕕᕋᔭᒃᓴᓂᐅᖅᑎᒃᑯᑦ ᐅᔭᕋᖕᓂᐊᕐᕕᖕᒐᓂ

ᓄᓇᕗᒻᒥ ᐊᕙᑎᓕᕆᔨᒃᑯᑦ ᑲᑎᒪᔨᖏᑦ ᑎᑎᕋᒃᑕᐅᓯᒪᔪᑦ ᓈᓴᐅᑖ 08MN053

ᒪᐃ
2020

ᐅᓂᒃᑳᓕᐊᑉ ᑕᐃᒎᓯᖓ:	ᕕᒋᐊᓇ 2020-ᒥ ᐱᓕᕆᕕᐅᕗᓂ ᖃᐅᔨᒋᐊᕐᓂᕐᒧᑦ ᐅᓂᒃᑳᖅ ᓄᓇᕗᒻᒥ ᐊᕙᑎᓕᕆᔨᒃᑯᑦ ᖃᐅᔨᓴᐃᓂᖓᓄᑦ ᐹᕙᓐᓛᓐᑯᑦ ᓄᓘᔭᓂ ᐅᔭᕐᓂᐊᕐᓂᖓᓄᑦ ᑎᒥᕐᑯᑕᐅᔫᑉ ᓄᓘᔭᓂ ᐱᓕᕆᐊᖑᔪᖅ (ᓄᓇᕗᒻᒥ ᐊᕙᑎᓕᕆᔨᒃᑯᑦ ᑲᑎᒪᔨᖏᑦ ᑎᑎᕋᒃᑕᐅᓯᒪᔪᑦ ᓈᓴᐅᑖ 08MN053).
ᐱᓕᕆᐊᖑᔪᖅ:	ᓄᓘᔭᖕᓂᑦ ᓴᕕᒃᓴᕐᓂᐊᕐᕕᒃ
ᐱᓕᕆᓂᐅᑉ ᓇᒦᓐᓂᖓ:	ᕿᑭᖅᑕᓂ (ᕿᑭᖅᑖᓘᑉ ᐅᐊᓐᓇᖓᓂ), ᓄᓇᕗᒥ
ᐱᓕᕆᔨᐅᔪᖅ:	ᐹᕙᓐᓛᓐᑯᑦ ᓴᕕᕋᔭᒃᓴᓂᐅᖅᑎᒃᑯᑦ ᐅᔭᕋᖕᓂᐊᕐᕕᖓᓂ 2275 ᖁᑦᑎᖕᓂᖅᓴᖅ ᕿᑎᐊᓂ ᐊᖅᑯᑎ ᑲᓇᖕᓇᒥᑦ, ᐃᒡᓗᕐᔪᐊᖅ 300 ᐆᒃᕕᐅᑦ, ᐋᓐᑎᐊᕆᐅ L6H 0C3
ᐱᓕᕆᔪᒥ ᖃᐅᔨᒋᐊᖅᑕᐅᔪᒃᓴᖅ:	ᒪᐃᒐᓐ ᓗᐊᑦ–ᕼᐅᐊᓪᔪᑦ, ᐊᖏᔪᖅᑳᑉ ᑐᖓᓕᖓ, ᓱᕋᐅᔭᐃᑦᑕᐃᓕᒪᓪᓗᑎᒃ ᐱᕙᓪᓕᐊᓂᖅ
ᐅᖁᓚᐅᑎᑦ:	(416) 364-8820 ᓇᕿᓪᓗᒋᑦ 5050
ᖃᐅᔨᒋᐊᖅᑐᑦ:	ᓵᓚᒧᓂ ᐊᒧᓄ, ᐋᖅᑭᑦᑎᐊᖅᓯᒪᔭᕆᐊᓕᒃᑎᒍ ᐅᖃᐅᔾᔨᒋᐊᖅᑎ II ᑯᐊᓇ ᐹᑯ, ᐋᖅᑭᑦᑎᐊᖅᓯᒪᔭᕆᐊᓕᒃᑎᒍ ᐅᖃᐅᔾᔨᒋᐊᖅᑎ I
ᐅᖁᓚᐅᑎᑦ:	(867) 983-4603; samuno@nirb.ca (867) 983-4607; cbarker@nirb.ca
ᖃᐅᔨᒋᐊᕈᑐᐅᔪᑦ ᐅᓪᓗᐃᑦ:	ᕕᒋᐊᓇ 11-13, 2020
ᑭᖑᓪᓕᖅ ᖃᐅᔨᒋᐊᕐᓂᐅᓚᐅᖅᑐᖅ:	ᐋᒡᒋᓯ 6-9, 2019
ᐅᓂᒃᓕᐅᖅᑐᖅ:	ᑯᐊᓇ ᐹᑲ ᐊᒻᒪ ᓵᓚᒧᓂ ᐊᒧᓄ
ᐊᔾᔨᑦ ᐆᒪ:	ᑯᐊᓇ ᐹᑲ ᐊᒻᒪ ᓵᓚᒧᓂ ᐊᒧᓄ

ᕿᓂᕐᕕᒃ

1 ᓇᓗᓇᐃᔭᐃᓂᖅ 4
1.1 ᑐᕌᒐᐃᑦ ᐱᔾᔪᑎᐅᔪᕐᓗ ᖃᐅᔨᒋᐊᕐᓂᕐᒧᑦ 4
1.2 ᑐᕌᒐᐅᔪᖅ ᐊᒻᒪ ᐱᔾᔪᑎᐅᔪᖅ ᐃᓄᓕᒫᖅᑎᑦᑎᓂᕐᒥᒃ ᑐᑭᓯᒋᐊᕈᑎᓕᕆᔨᓗᑎᒃ 4
2 ᖃᓄᐃᒍᑎᐅᓯᒪᔪᑦ ᓄᓘᔾᔭᓂ ᐅᔭᕋᖕᓂᐊᕐᕕᖕᒐᓂ ᐱᓕᕆᐊᖑᔪᒧᑦ ᐊᒻᒪᓗ ᐃᓚᒋᐊᕈᑎᖕᒋᑦ 5
3 ᐅᐸᓗᖕᒐᐃᔭᕐᓂᖅ ᖃᐅᔨᓴᕆᐊᕐᓂᐊᕐᓂᕐᒧᑦ 8
4 ᐃᓄᓕᒫᖅᑎᑦᑎᓂᒃᑯᑦ ᑐᑭᓯᒋᐊᖅᑎᑦᑎᓂᕐᒧᑦ ᑲᑎᒪᓂᖅ – ᐃᒡᓗᓕᒃ 8
5 ᐃᓂᒋᔭᐅᔪᒥ ᐳᓚᕋᕐᓂᖅ 9
5.1 ᕿᒥᕐᕈᐊᖅᑕᐅᓯᒪᔪᑦ ᓄᓘᔾᔭᕐᓂ ᐅᔭᕋᖕᓂᐊᖅᕕᐅᑉ ᐃᓂᒋᔭᖕᒐᓂ 11
5.1.1 ᓄᓘᔾᔭᕐᓂ ᐅᔭᕋᖕᓂᐊᖅᕕᒃ 11
5.1.2 ᕿᙵᐊᓂ ᑐᓚᒃᑕᕐᕕᒃ 20
5.2 ᑕᑯᔭᐅᔪᑦ ᐊᑐᖅᑐᒍ ᐊᕙᑎᓕᕆᔨᒃᑯᑦ ᐱᓕᕆᔾᔪᓇᐅᑎᖕᒐ 005 25
5.2.1 ᐊᓂᖅᓵᖅᑐᕐᓇᐅᑉ ᐱᐅᓂᖕᒐ – ᐳᔪᓕᕆᓂᖅ ᐊᒻᒪ ᖃᐅᔨᓴᐃᓂᕐᒧᑦ ᐸᕐᓇᐅᑎᒥᒃ 26
5.2.2 ᓄᓇᒥ ᐆᒪᔪᑦ ᐊᒻᒪᓗ ᐃᓂᒋᕙᒃᑕᖕᒋᑦ 26
5.2.3 ᐱᑎᑦᑎᑕᐃᓕᒪᓂᐅᔪᖅ ᐊᒃᑐᖅᑕᐅᓂᖕᒋᓐᓂ ᐃᒪᐅᔪᓄᑦ ᐅᔭᕋᖕᓂᐊᕐᕕᐅᑉ ᐃᓂᒋᔭᖕᒐᓂᑦ ᑯᕕᖅᑕᖅᑕᐅᓂᐅᔪᓂ 27
5.2.4 ᐅᔭᕋᒃᑕᕆᐊᕐᕕᖕᓄᑦ ᐊᒻᒪ ᐊᑐᕐᕕᐅᓚᐅᑲᒐᔭᖅᑐᓂᒃ ᐃᓂᒋᔭᒥ ᐊᐅᓚᑦᑎᓂᖕᒐᓂ 27
5.2.5 ᐊᑦᑕᑯᓂᑦ ᐊᐅᓚᑦᑎᓂᕐᒧᑦ ᐊᒻᒪ ᓂᕿᑐᖅᑎᓂ ᐆᒪᔪᓂ ᐅᐸᒃᑕᐅᑦᑕᐃᓕᒪᓂᐅᔪᓂ 27
5.2.6 ᖁᕝᕙᖅᓴᐃᓂᐅᔪᒥ ᐃᓚᒌᓄᑦ ᐊᒻᒪ ᐅᖃᐅᓯᕐᒥ ᐃᓂᒋᔭᒥ 28
6 ᑲᑎᒪᓂᕐᒥᑦ ᑎᑎᕋᖅᑕᐅᓚᐅᖅᑐᑦ ᑕᐃᑲᙱᑦ ᓄᓇᕗᒻᒥᑦ ᐊᕙᑎᓕᕆᔨᒃᑯᑦ ᑲᑎᒪᔨᖕᒋᑦᑕ ᐃᓄᓕᒫᓂᒃ ᑐᓴᐅᒪᑎᑦᑎᓂᕐᒧᑦ ᑲᑎᒪᓂᕐᒥᑦ 28
7 ᐊᑐᓕᕐᑯᔭᐅᔪᑦ ᐊᒻᒪᓗ ᑐᕌᒐᕆᔭᐅᔪᑦ 29
7.1 ᐳᔪᕐᓗᒃ ᐊᓂᐊᓂᖕᒋᓐᓂ 29
8 ᐃᓱᖕᒐ 29

ᓇᓗᓇᐃᔭᐅᑦ ᓈᓴᐅᑎᓂᑦ

ᓇᓗᓇᐃᔭᐅᑎ 1: ᐱᓕᕆᓂᐅᑉ ᓇᒦᓐᓂᖕᒐᓂ ᓄᓇᙵᐊᖅ 5
ᓇᓗᓇᐃᔭᐅᑎ 2: ᐱᒋᐊᓕᕋᑖᖅᑎᓗᒍ ᑮᓇᐅᔭᐃᑦ ᐱᔭᐅᕙᓪᓕᐊᔪᓄᑦ ᐱᒋᐊᕈᑕᐅᔪᖅ ᓄᓘᔾᔭᓂ ᐅᔭᕋᕐᓂᐊᕐᕕᒃ 6

ᐊᔾᔨᓕᐊᑦ ᑕᐃᔭᐅᓂᖕᒋᑦ

ᐊᔾᔨᙵᐊᖅ 1: ᖃᖕᒐᑕᓲᒃᑯᑦ ᓴᖅᑭᔾᔭᕐᓂᖕᒐ ᓄᓘᔭᓂ ᐅᔭᕋᕐᓂᐊᕐᕕᐅᐃ ᐃᓂᒋᔭᖕᒐᓂ, ᐋᒍᔅᑎ 2019 10
ᐊᔾᔨᙵᐊᖅ 2: ᖃᖕᒐᑕᓲᒥᒃ ᐊᔾᔨᓕᐊᖅ ᕿᙵᐊᓂ ᑐᓚᒃᑕᕐᕕᒃ, ᐋᒍᔅᑎ 2019 11
ᐊᔾᔨᙵᐊᖅ 3: ᐃᒋᑕᒃᓴᑦ ᐅᔭᖅᑲᓄᑦ ᑐᖅᑯᐃᕝᕕᖕᒥᑦ ᑲᑎᑕᐅᓯᒪᔪᑦ 12
ᐊᔾᔨᙵᐊᖅ 4: ᒪᕋᐃᔭᕐᕕᒃ 12
ᐊᔾᔨᙵᐊᖅ 5: ᐅᑭᐅᖅᓯᐅᖅᓯᒪᔪᒥ ᐃᒋᑕᒃᓴᓄᑦ ᐃᒥᕐᒧᑦ ᓴᓗᒻᒪᖅᓴᐃᕝᕕᒃ ᐃᒃᓗᕐᔪᐊᕐᒥ ᓴᓂᓕᐊᓂ ᐃᒋᑕᐅᔪᑦ ᐅᔭᖅᑲᓄᑦ ᑲᑎᑕᐅᓯᒪᔪᓄᑦ 12
ᐊᔾᔨᙵᐊᖅ 6: ᐅᔭᕋᖕᓂᐊᒐᒃᓴᖅ ᓈᓴᐅᑎᓕᒃ 1-ᒥ ᐅᔭᖕᓂᐊᕐᕕᖕᒥ ᐃᓗᑦᑐᖅᑎᕆᓯᒪᔪᒥ ᒫᔾᔨ 2019 13
ᐊᔾᔨᙵᐊᖅ 7: ᐅᔭᕋᖕᓂᐊᒐᒃᓴᖅ ᓈᓴᐅᑎᓕᒃ 1-ᒥ ᐅᔭᖕᓂᐊᕐᕕᖕᒥ ᐃᓗᑦᑐᖅᑎᕆᓯᒪᔪᒥ ᕕᕈᐊᕆ 2020 13
ᐊᔾᔨᙵᐊᖅ 8: ᐅᔭᕋᖕᓂᐊᒐᒃᓴᖅ ᓈᓴᐅᑎᓕᒃ 1-ᒥ ᐃᓗᑦᑐᖅᑎᖅᑕᐅᔫᑉ ᓄᓇᖕᒐᓂᑦ ᐃᒃᓯᕝᕕᕐᕕᑦ ᒫᔾᔨ 2019-ᒥ 13
ᐊᔾᔨᙵᐊᖅ 9: ᐅᔭᕋᖕᓂᐊᒐᒃᓴᖅ ᓈᓴᐅᑎᓕᒃ 1-ᒥ ᐃᓗᑦᑐᖅᑎᖅᑕᐅᔫᑉ ᓄᓇᖕᒐᓂᑦ ᐃᒃᓯᕝᕕᕐᕕᑦ ᕕᕈᐊᕆ 2020-ᒥ 13
ᐊᔾᔨᙵᐊᖅ 10: ᐅᓖᑦ ᐱᑕᖃᖅᑐᑦ ᓯᕐᑯᑦᓕᖅᑎᕈᑎ ᓅᑎᕆᔾᔪᑎᒥᒃ ᐋᒍᔅᑎ 2019-ᒥ 14
ᐊᔾᔨᙵᐊᖅ 11: ᐅᓖᑦ ᐲᖅᑕᐅᔪᑦ ᓯᕐᑯᑦᓕᖅᑎᕈᑎᒥᒃ ᐃᒃᓗᕐᔪᐊᕐᒥ ᕕᕈᐊᕆ 2020-ᒥ 14
ᐊᔾᔨᙵᐊᖅ 12: ᐳᔪᕐᒥ ᓄᐊᑉᐸᑦᓕᐊᓯᒪᔪᑦ ᓯᕐᑯᑦᓕᖅᑎᕈᑎᒥ ᐃᒃᓗᕐᔪᐊᒥ ᓄᓘᔭᕐᓂ 14
ᐊᔾᔨᙵᐊᖅ 13: ᐊᐅᒃᑕᔫᓂ ᐊᓂᕐᓂᒃᓴᓕᐅᕈᑎᑦ ᐃᓕᔭᐅᔪᑦ ᓯᕐᑯᑦᓕᖅᑎᕈᑎᐅᑉ ᐃᒃᓗᕐᔪᐊᖕᒐᓂ ᓄᓘᔭᕐᓂ 14
ᐊᔾᔨᙵᐊᖅ 14: ᐱᔭᕇᖅᑕᐅᔪᖅ ᐊᕙᓗᖕᒐ ᓄᓘᔭᕐᓂ ᐊᒃᑕᑯᐃᑦ ᓄᓇᐅᑉ ᐃᓗᐊᓄᐊᖅᑕᐅᔪᕝᕕᖕᒐᓂ 15
ᐊᔾᔨᙵᐊᖅ 15: ᐊᕙᓘᑉ ᐹᖕᒐ ᓄᓘᔭᕐᓂ ᐊᒃᑕᑯᐃᑦ ᓄᓇᐅᑉ ᐃᓗᐊᓄᐊᖅᑕᐅᔪᕝᕕᖕᒐᓂ 16
ᐊᔾᔨᙵᐊᖅ 16: ᐃᑭᑦᑎᕕᒃ ᐃᒃᓗᕐᑯᑎᖕᒐ ᓄᓘᔭᕐᓂ 16
ᐊᔾᔨᙵᐊᖅ 17: ᐊᒃᑕᑯᓂ ᐊᕕᒃᑐᐃᓂᐅᔪᒥ ᐃᑭᑦᑎᕕᒃ ᐃᒃᓗᕐᑯᑎᖕᒐᓐᓂ ᓄᓘᔭᕐᓂ 16
ᐊᔾᔨᙵᐊᖅ 18: ᐃᓄᒃᑎᑑᓕᖅᑎᓯᒪᔪᓂ ᐊᒃᑕᑯᓂ ᐊᕕᒃᑐᐃᓂᕐᒧᑦ ᓂᐱᑎᒐᑦ 17
ᐊᔾᔨᙵᐊᖅ 19: ᓄᖑᐸᑦᓕᐊᓂᐅᔪᓂᑦ ᑭᓈᓗᖅᑲᐅᑏᑦ ᑯᒐᕕᖕᒋᑦᑕ ᓄᓇᖕᒋᓐᓂ ᐋᒍᔅᑎ 2019-ᒥ 18
ᐊᔾᔨᙵᐊᖅ 20: ᐊᐳᑎᖅᑲᓗᐊᕐᓂᖕᒐᓂ ᑭᓈᓗᖅᑲᐅᑏᑦ ᑯᒐᕕᖕᒋᑦᑕ ᓄᓇᖕᒋᓐᓂ ᕕᕈᐊᕆ 2020-ᒥ 18
ᐊᔾᔨᙵᐊᖅ 21: ᐃᑲᕈᑎᒃ ᐋᖅᑭᒃᓯᖅᑕᐅᓂᖕᒐᓂ ᑐᓚᑦᑕᕐᕕᓕᐊᕆᐊᑉ ᓄᓘᔭᕐᓄᑦ ᐊᖅᑯᑎᒥ. 18
ᐊᔾᔨᙵᐊᖅ 22: ᐃᓗᐊᓂ ᓄᑖᙵᔪᒥ ᐋᖅᑭᐅᒪᑎᑦᑎᓂᕐᒧᑦ ᐱᓕᕆᕝᕕᖕᒐᓂ ᐃᑲᔪᕐᓯᐃᓂᕐᒧᑦ ᐊᖏᔪᓂ ᓴᕕᕋᔭᒃᓴᒥᑦ ᓄᓇᓯᐅᑎᓂᑦ ᓄᓘᔭᕐᓂᑦ. 19

ᐊᔾᔨᙳᐊᖅ 23: ᐊᖏᔪᓂ ᓄᓇᓯᐅᑎᓂᒃ ᐋᖅᑭᐅᒪᑎᕐᑎᓂᕐᒧᑦ ᐱᓕᕆᕝᕕᑦ ᓄᓘᔾᔭᕐᓂ 19
ᐊᔾᔨᙳᐊᖅ 24: ᐅᖅᓱᐊᓗᖏᑎᓯᒪᔪᓄᑦ ᓄᓇᓂᑦ ᕿᙳᐊᓂ ᑐᓚᒃᑕᕐᕕᖕᒥ 20
ᐊᔾᔨᙳᐊᖅ 25: ᓴᕕᕋᔭᒃᓴᒥᑦ ᐱᖑᓕᐅᕐᓗᑎᒃ ᖃᓄᐃᓕᐅᕈᑎᒃᓴᑦ ᕿᙳᐊᓂ ᑐᓚᒃᑕᕐᕕᖕᒥ 21
ᐊᔾᔨᙳᐊᖅ 26: ᓴᕕᒃᓴᕐᓄᑦ ᑐᓚᒃᑕᕐᕕᒃ 21
ᐊᔾᔨᙳᐊᖅ 27: ᓴᕕᕋᔭᒃᓴᖃᕐᕕᑦ ᐱᖑᓕᐊᖑᓯᒪᔪᑦ 22
ᐊᔾᔨᙳᐊᖅ 28: ᒪᕐᕋᔭᕐᕕᑦ ᐃᒃᐱᑭᑦᑐᕐᔪᐊᑉ ᑐᓚᒃᑕᕐᕕᖕᒐᓂ 22
ᐊᔾᔨᙳᐊᖅ 29:ᐊᒃᑕᑯᓂ ᐋᖅᑭᒃᓱᐃᓂᖅ ᐃᒃᐱᑭᑦᑐᕐᔪᐊᑉ ᑐᓚᒃᑕᕐᕕᖕᒐᓂ 23
ᐊᔾᔨᙳᐊᖅ 30: ᑯᕕᓂᕐᒧᑦ ᐊᓪᓕᕋᐃᑦ ᕿᙳᐊᓂ ᑐᓚᒃᑕᕐᕕᖕᒐᓂ 23
ᐊᔾᔨᙳᐊᖅ 31: ᐱᓕᕆᐊᖑᓂᖕᒐ 2 ᓄᖅᑲᖕᒐᕝᕕᒃ ᐃᓂᐅᔪᓄᑦ 24
ᐊᔾᔨᙳᐊᖅ 32: ᐱᓕᕆᐊᖑᓂᖕᒐ 2 ᓯᕐᑯᓪᓕᖅᑎᕈᑎ ᐃᒡᓗᕐᔪᐊᖅ 24
ᐊᔾᔨᙳᐊᖅ 33: ᐱᓕᕆᖑᓂᖕᒐ 2 ᖃᐅᔨᓴᖅᑕᐅᓂᖕᒐᓄᑦ ᐃᒡᓗᕐᔪᐊᖅ 24
ᐊᔾᔨᙳᐊᖅ 34: ᐱᓕᕆᐊᖑᓂᖕᒐ 2 ᒪᑐᓯᒪᔪᒥ ᓈᑎᕆᔾᔪᑎᒥᒃ ᐱᓕᕆᔾᔪᓯᖕᒐᓐᓂ 25
ᐊᔾᔨᙳᐊᖅ 35: ᕿᙳᐊᓂ ᑐᓚᒃᑕᕐᕕᒃ ᐅᖅᓱᕐᑲᐅᑎᐊᓗᐃᑦ ᐃᓂᖕᒐ 25
ᐊᔾᔨᙳᐊᖅ 36: ᐊᑦᑕᓇᖅᑐᓄᑦ ᐃᒋᑕᐅᔪᓄᑦ ᑐᖅᑯᖅᑕᐅᕝᕕᖕᒐ 25
ᐊᔾᔨᙳᐊᖅ 37: ᐳᔫᑉ ᑲᑕᒐᕐᑲᑦᑕᕐᓂᖕᒐᓄᑦ ᖃᐅᔨᓴᐃᓐᓇᕈᑎᓄᑦ ᐃᓂᕐᑲᖅᑐᓂ ᓄᓘᔾᔭᕐᓂ ᐃᓂᒋᔭᖕᒐᓂ 26
ᐊᔾᔨᙳᐊᖅ 38: ᕿᙳᐊᓂ ᑐᓚᒃᑕᕐᕕᖕᒐᓂ ᐅᔭᕋᒃᑕᕆᐊᕐᕕᖕᓄᑦ ᐃᓂᒋᔭᐅᔪᖅ 27

1 ᓇᓗᓇᐃᔭᐃᓂᖅ

ᓄᓇᕗᒻᒥ ᐊᕙᑎᓕᕆᔨᒃᑯᑦ ᑲᑎᒪᔨᖏᑦ (NIRB ᐅᕝᕙᓘᓐᓃᑦ ᑲᑎᒪᔨᑦ) ᐋᖅᑭᑦᑕᐅᓚᐅᖅᓯᒪᕗᑦ ᐅᖃᓚᒫᕐᕕᑎᒍᑦ 10 ᐊᒻᒪᓗ 12-ᒥ *ᐊᖏᕈᑕᐅᔪᒥ ᐃᓄᖕᓂ ᓄᓇᕗᒻᒥ ᓄᓇᑖᕐᓂᕐᒧᑦ ᐊᖏᕐᑲᑎᑏᒍᑎᒥ ᐊᒻᒪ ᑯᐃᓐ ᑭᒡᒐᖅᑐᖅᑕᐅᓪᓗᓂ ᑲᓇᑕᒧᑦ (ᓄᓇᕗᒻᒥ ᐊᖏᕈᑎᖓᓂ),* ᐊᒻᒪᓗ ᑲᒪᒋᔭᖅᑲᖅᐳᖅ ᑭᖑᓂᐊᒍᑦ ᐊᕙᑎᓕᕆᓂᕐᒧᑦ ᖃᐅᔨᓴᐃᓂᐅᔪᒥ ᓇᐅᑦᑎᖅᓱᕐᓂᖓᓂ ᐱᓕᕆᐊᒃᓴᐅᔪᒧᑦ ᒪᓕᒃᑐᓂ ᐃᓚᖓ 7-ᒥ ᐅᖃᓕᒫᕐᕕᑎᒍᑦ 12-ᒥ *ᓄᓇᕗᒻᒥ ᐊᖏᕈᑎᖓᓂ* ᐊᒻᒪ ᓈᓴᐅᑎᓖᑦ 135(4) *ᓄᓇᕗᒻᒥ ᐸᕐᓇᐃᓂᕐᒧᑦ ᐊᒻᒪ ᐱᓕᕆᐊᒃᓴᒧᑦ ᖃᐅᔨᓴᖅᑕᐅᓂᖓᓄᑦ ᒪᓕᒐᕐᒥᑦ,* ᑲᓇᑕᒥ ᒪᓕᒐᓂᒃ 2013, ᑎᑎᕋᖅᓯᒪᓂᖓ 14 (*NuPPAA*).

ᐅᓂᒃᑳᖅ ᑐᓂᓯᕗᖅ ᖃᐅᔨᓴᒥᓃᑦ ᓄᓇᕗᒻᒥ ᐊᕙᑎᓕᕆᔨᒃᑯᑦ ᑲᑎᒪᔨᖏᑦᑕ ᐅᑭᐅᒃᑯᑦ ᐳᓚᕋᕐᓂᕆᓚᐅᖅᑕᖑᓐᓂ ᓄᓘᔾᔭᓂ ᐱᓕᕆᐊᖑᔪᒥᑦ ᐃᓂᒋᔭᐅᔪᒥ ᕕᕈᐊᕆ 11-13, 2020-ᒥ ᐊᒻᒪᓗ ᐃᓄᓕᒫᓂᒃ ᑐᑭᓯᒋᐊᕈᑎᓄᑦ ᑲᑎᒪᓂᕐᒥ ᐃᒡᓗᓕᖕᒥ ᕕᕈᐊᕆ 14, 2020-ᒥ ᐃᓚᒋᔭᐅᓪᓗᓂ ᓄᓇᕗᒻᒥ ᐊᕙᑎᓕᕆᔨᒃᑯᑦ ᑲᑎᒪᔨᖏᑦᑕ ᓇᐅᑦᑎᖅᓱᐃᓐᓇᖅᑐᒥ ᐱᓕᕆᐊᖑᔪᒥ.

ᑕᐃᔅᓱᒪᓂ ᐃᓂᒋᔭᐅᔪᒥ ᐳᓚᕋᕐᓂᕐᒥ ᐱᓕᕆᐊᖑᓂᖓᓂ ᐃᓱᒪᒋᔭᖅᑲᖅᑐᓂᒃ ᐃᓚᒋᐊᖅᑕᐅᔪᒥ ᑐᒃᓯᕋᐅᑕᐅᔪᓂᑦ ᑕᒪᒃᑭᓄᑦ ᓴᖅᑭᑎᑦᑎᓂᐅᔪᒥ ᐊᖏᒃᓕᒋᐊᖅᑕᐅᓂᖓᓂ ᐅᖓᕙᕆᐊᖅᑕᐅᓂᖓᓄᑦ ᑐᒃᓯᕋᐅᑎᒥᑦ ᐊᒻᒪ ᐱᓕᕆᐊᑉ ᒪᕐᕈᒋᓕᖅᑕᖓᓄᑦ ᑐᒃᓯᕋᐅᑎᒥᑦ. ᑕᐃᒪᐃᓐᓂᖓᓄᑦ, ᐃᓂᒋᔭᐅᔪᒥ ᐳᓚᕋᕐᓂᖅ ᐱᓕᕆᐊᖑᓚᐅᖅᐳᖅ ᐃᓱᒪᒋᔭᖅᑲᖅᓗᓂ ᐃᓚᒋᐊᖅᑕᐅᔪᒥ ᐱᓕᕆᐊᒃᓴᐅᔪᒧᑦ ᓇᓗᓇᐃᒃᑯᑕᖓᓐᓂ ᓈᓴᐅᑎᓕᖕᒥ 005-ᒥ ᑐᓂᔭᐅᔪᒥ ᐅᒃᑐᐱᕆ 2018-ᒥ ᑕᐃᒎᓯᓂᒃ ᐊᒻᒪᓗ ᖃᓄᐃᓕᖓᓂᐅᔪᓂᒃ ᐃᓕᓯᒪᓪᓗᑎᒃ ᑕᐃᔅᓱᒪᓂ.[1]

1.1 ᑐᕌᒐᐃᑦ ᐱᔾᔪᑎᐅᔪᕐᓗ ᖃᐅᔨᒋᐊᕐᓂᕐᒧᑦ

ᓄᓇᕗᒻᒥ ᐊᕙᑎᓕᕆᔨᒃᑯᑦ ᑲᑎᒪᔨᖏᑦᑕ ᐃᓂᒋᔭᐅᔪᒥ ᐳᓚᕋᕐᓂᖅ ᖃᐅᔨᓴᕆᐊᕐᓂᖓᑦ ᑐᕌᒍᑎᖃᓚᐅᖅᐳᖅ ᓄᓇ ᓄᓇᒥᐅᑕᐃᓪᓗᓐᓃᑦ ᐱᓕᕆᐊᖑᒻᒪᖔᑕ ᒪᓕᒋᐊᓖᑦ ᐃᓱᒪᓕᐅᕆᔭᐅᕙᒋᖅᑐᓂ ᑕᐃᒎᓯᓂᒃ ᐊᒻᒪᓗ ᖃᓄᐃᓕᖓᓂᐅᔪᓂᒃ ᐃᓚᒋᐊᖅᑕᐅᔪᒥ ᓄᓇᕗᒻᒥ ᐊᕙᑎᓕᕆᔨᒃᑯᑦ ᑲᑎᒪᔨᖏᑦᑕ ᐱᓕᕆᐊᒃᓴᐅᔪᒧᑦ ᓇᓗᓇᐃᒃᑯᑕᖓᓐᓂ ᓈᓴᐅᑎᓕᒥ 005-ᒥ ᓄᓘᔾᔭᓂ ᐱᓕᕆᐊᖑᔪᒧᑦ, ᒪᓕᒃᑐᒍ ᐃᓚᖓ 12.7.2(b) *ᓄᓇᕗᒻᒥ ᐊᖏᕈᑎᖓᓂ*.

ᖃᐅᔨᔭᐅᑲᓚᒃᑐᑦ ᐅᕙᓂ ᐅᔭᕋᒃᓯᐅᕐᕕᒃᒥᑦ ᐃᒪᐃᑎᑕᐅᓂᐊᕐᑐᖅ, ᐊᔪᕐᓇᙱᑦᑕᕌᖓᑦ, ᐃᓚᒋᔭᐅᑎᑕᐅᓕᕐᓗᑎᒃ ᐊᒃᑐᐃᒍᑎᓂᒃ ᖃᐅᔨᓇᓱᖕᓂᕐᒧᑦ ᐱᓕᕆᐊᓄᑦ, ᑐᓴᐅᒪᑎᓪᓗᒋᑦ ᖃᓄᐃᑦᑐᓂᒃ ᐱᓕᕆᕝᕕᐅᔪᑦ ᐊᑐᖅᑕᐅᑎᑦᑎᔭᕆᐊᖃᕐᓂᖏᓐᓂᒃ ᒪᓕᒋᐊᓕᖕᓂᒃ ᐊᒻᒪ ᖃᓄᐃᓕᖓᓂᐅᔭᕆᐊᓕᖕᓂᒃ ᓄᓇᒧᖓᔪᓂᒃ ᐅᕝᕙᓘᓐᓃᑦ ᐊᑐᒃᑲᓐᓂᕈᓐᓇᖅᑐᓕᕆᓂᕐᒧᑦ ᐊᖏᕈᑎᓂᒃ, ᐊᒻᒪᓗ ᐊᑐᖅᑕᐅᒃᑲᓐᓂᕐᐸᓪᓗᑎᒃ ᖃᐅᔨᓇᓱᒍᑎᐅᓗᑎᒃ ᐃᓱᒪᒋᔭᐅᓯᒪᔪᑦ ᐱᓕᕆᐊᒧᑦ ᐊᒃᑐᐃᒍᑎᐅᓇᔭᖅᑐᓂᒃ ᐅᖃᐅᓯᕐᓂ ᓱᓕᖕᒪᖔᑕ ᐅᕝᕙᓇ ᐃᓚᒃᑲᓐᓂᖓᓂᒃ 12.7.2. ᐅᕙᓂ *ᓄᓇᕗᒻᒥ ᐊᖏᕈᑎᓂᒃ,* ᐊᒻᒪ ᓈᓴᐅᑎᓖᑦ 135 (3) ᐅᕙᓂ ᓄᓇᕗᒻᒥ ᐸᕐᓇᐃᓂᕐᒧᑦ ᐊᒻᒪ ᐱᓕᕆᐊᒃᓴᒧᑦ ᖃᐅᔨᓴᖅᑕᐅᓂᖓᓄᑦ ᒪᓕᒐᕐᒥᑦ (*NuPPAA*).

1.2 ᑐᕌᒐᐅᔪᖅ ᐊᒻᒪ ᐱᔾᔪᑎᐅᔪᖅ ᐃᓄᓕᒫᖅᑎᕐᑎᓂᕐᒥᒃ ᑐᑭᓯᒋᐊᕈᑎᓕᕆᓪᓗᑎᒃ

ᒪᓕᒃᑐᑎᒃ *ᓄᓇᕗᒻᒥᒧᑦ ᐊᖏᕈᑎᓂᒃ,* ᐊᒻᒪᓗ ᓄᓘᔾᔭᓂ ᐱᓕᕆᐊᖑᔪᒧᑦ ᐱᓕᕆᐊᒃᓴᐅᔪᒧᑦ ᓇᓗᓇᐃᒃᑯᑕᖓᓐᓂᒃ 005-ᒥ, ᓄᓇᕗᒻᒥᑦ ᐊᕙᑎᓕᕆᔨᒃᑯᑦ ᑲᑎᒪᔨᖏᑦ ᖃᐅᔨᓴᐃᓐᓇᕐᓂᕐᒧᑦ ᐱᓕᕆᐊᒃᓴᖏᑦ ᐃᓚᐅᔪᑦ ᐊᑐᐃᓐᓇᐅᑎᑦᑎᓗᑎᒃ ᐊᑯᓚᐃᓕᓈᒥᒃ ᐅᓪᓗᒥᒨᖓᓕᖅᑎᑦᑎᕙᓪᓗᑎᒃ ᐊᒃᑐᐊᔪᓂᒃ ᖃᐅᔨᓴᐃᓐᓇᕈᑎᖏᓐᓄᑦ ᐱᓕᕆᐊᓂᒃ ᓄᓇᓕᖕᓄᑦ ᐊᒃᑐᖅᑕᐅᓂᖅᐊᖑᔪᓄᑦ ᐹᕙᓐᓀᓐᑯᑦ ᓴᕕᒃᓴᕐᓯᐅᕐᑏᑦ ᑯᐊᐸᓈᓴᖓᑦᑕ (ᐹᕙᓐᓀᓐᑯᑦ) ᓄᓘᔾᔭᓂ ᐱᓕᕆᐊᖑᔪᖅ (ᐱᓕᕆᐊᖅ). ᐅᓇ ᑲᑎᒪᓂᖅ ᐅᔾᔨᕈᓱᓕᖅᑎᑦᑎᒃᑲᓐᓂᕋᓱᒍᑎᐅᖕᒥᔪᖅ ᐱᓕᕆᐊᒧᑦ ᑐᕌᖓᓗᐊᕐᑐᓂᒃ ᒪᓕᒋᐊᓕᖕᓂᒃ ᐊᒻᒪ ᖃᓄᐃᓕᖓᓂᐅᔭᕆᐊᓕᖕᓂᒃ ᐊᒻᒪᓗ ᐊᑑᑎᖃᖅᑐᒃᑯᑦ ᐃᓚᐅᕐᑯᔨᓂᕐᒥ ᑲᑎᒪᔨᑦ ᖃᐅᔨᓴᖅᐸᓪᓕᐊᓂᕐᒥᒃ ᐱᓕᕆᕙᓪᓕᐊᑎᓪᓗᒋᑦ.

[1] ᑕᐃᒎᓯᓂᒃ ᐊᒻᒪᓗ ᖃᓄᐃᓕᖓᓂᐅᔪᓂᒃ 179 (a) ᐊᒻᒪᓗ (b) ᐋᖅᑭᒋᐊᖅᓯᒪᔪᓐᓃᖅᐳᑦ ᐃᓱᓕᓚᐅᕐᒪᑕ ᑎᓯᐱᕆ 31, 2019-ᒥ.

2 ᖃᓄᐃᒍᑎᐅᓯᒪᔪᑦ ᓄᓘᔾᔪᓂ ᐅᔭᕋᖕᓂᐊᕐᕕᖕᒐᓂ ᐱᓕᕆᐊᖑᔪᒧᑦ ᐊᒻᒪᓗ ᐃᓚᒋᐊᕈᑎᖏᑦ

ᓄᓘᔾᔪᖕᓂ ᓴᕕᒃᓴᕐᓂᐊᕐᕕᒃ

ᑎᑎᕋᖅᑕᐅᖕᒐᖅᓯᒪᔪᖅ ᓄᓘᔾᔪᓂ ᐅᔭᕋᕐᓂᐊᕐᕕᒃ ᐊᖏᖅᑕᐅᓚᐅᖅᐳᖅ ᓄᓇᕗᒻᒥ ᐊᕙᑎᓕᕆᔨᒃᑯᑦ ᑲᑎᒪᔨᖏᓐᓄᑦ ᑎᓯᐱᕆ 2012-ᒥ, ᐊᒻᒪ ᐃᓚᖃᖅᐳᖅ ᐱᕙᓪᓕᐊᑎᑦᑎᓂᕐᒥ ᒪᑐᐃᖕᒐᔪᒥ ᐱᓕᕆᐊᖑᔪᒥᑦ ᓴᕕᒃᓴᒥᑦ ᐅᔭᕋᖕᓂᐊᕐᕕᖕᒥᑦ ᕿᑭᖅᑖᔾᔪᖕᒥ. ᐃᓚᖃᖅᑐᑦ ᐊᑐᕐᓂᕐᒥᑦ ᓴᖅᑭᔾᔪᑎᖅᑐᒥ ᐅᓯᖃᑦᑕᕐᕕᑦ ᐊᖅᑯᑎᒥᑦ ᐊᑯᓐᓂᖕᒐᓂ ᕿᙵᐊᓂ ᐊᒻᒪ ᐅᔭᕋᖕᓂᐊᕐᕕᐅᑉ ᐃᓂᒋᔭᐅᔪᒥᑦ ᓄᓘᔾᔪᓂ ᐊᒻᒪᓗᑦᑕᐅᖅ ᓄᓇᓯᐅᑎᑯᑖᑉ ᐊᖅᑯᑖ ᑲᓱᒪᔪᖅ ᐅᔭᕋᖕᓂᐊᕐᕕᐅᑉ ᐃᓂᒋᔭᐅᔪᒥᑦ ᑕᐃᑯᖓ ᐃᒃᐱᒋᑦᑐᕐᔪᐊᕐᒥ ᑐᓚᒃᑕᕐᕕᖕᒐᓄᑦ (ᓇᓗᓇᐃᔭᐅᑎ 1). ᑕᐃᒫᒃ ᑐᓯᕋᐅᑕᐅᖕᒐᓚᐅᕐᒪᑦ, ᓴᕕᒃᓴᖅ ᐅᓯᔭᐅᓂᐊᖅᐳᖅ ᐅᔭᕋᖕᓂᐊᕐᕕᐅᑉ ᐃᓂᒋᔭᐅᔪᒥᑦ ᓄᓇᓯᐅᑎᑯᑖᒃᑯᑦ ᓂᒋᕐᒧᑦ ᑐᓚᒃᑕᕐᕕᖕᒧᑦ ᑕᕝᕙᓂ ᐃᒃᐱᒋᑦᑐᕐᔪᐊᕐᒧᑦ. ᐊᕐᕌᒍᓚᒫᒥ ᐃᓯᒃᑕᕐᓂᕐᒥᑦ ᓴᕕᕋᔭᒃᓴᒥᑦ ᑕᐃᑰᓇ ᓯᑯᓲᓚᕐᒥᐅᑦ ᐃᒪᖕᒐᓂ ᐊᒻᒪ ᕿᑭᖅᑖᔾᔪᑉ ᑯᐸᐃᓪᓗ ᑕᕐᕋᖕᒐᑕ ᐃᑭᕋᓴᖕᒐᒍᑦ ᓂᐅᕕᐊᒃᓴᐅᔭᖅᑐᓚᕐᓗᑎᒃ ᔫᕋᕐᒥ, ᐊᑐᕐᓗᑎ ᐱᔾᔪᑎᖅᑲᖅᑎᑕᐅᔪᒥ–ᓴᓇᓯᒪᔪᒥ ᓴᕕᕋᔭᒃᓴᒥᑦ ᐅᓯᒃᑕᑦᑕᐅᑎᓂᑦ. ᑕᐃᒪᐃᓚᐅᖅᑎᓪᓗᒋᑦ ᑐᓂᓯᓂᕐᒥᑦ ᓄᓘᔾᔪᓂ ᐅᔭᕋᕐᓂᐊᕐᕕᒃ ᓇᓗᓇᐃᒃᑯᑕᖕᒐᓐᓂ ᓈᓴᐅᑎᓕᖕᒥᑦ 005 ᑎᓯᐱᕆ 28, 2012-ᒥᑦ, ᐃᓚᓕᐅᑎᓯᒪᔪᓂ ᑕᐃᑲᓂ ᑎᑎᕋᖅᑕᐅᖕᒐᖅᓯᒪᔪᖅ ᓄᓘᔾᔪᓂ ᐅᔭᕋᕐᓂᐊᕐᕕᒃ ᓴᓇᔭᐅᓚᐅᖕᒋᑦᑐᑦ ᐊᖏᕈᑕᐅᓯᒪᒐᓗᐊᖅᑎᓪᓗᒍ ᐅᕝᕙᓇ ᐱᓕᕆᐊᖅᓴᐅᔪᒍᑦ ᓇᓗᓇᐃᒃᑯᑕᖕᒐᓐᓂᑦ ᓈᓴᐅᑎᓕᖕᒥ 005-ᒥ, ᐃᓚᒋᓪᓗᓂᒋᑦ: ᑐᓚᒃᑕᕐᕕᒃ ᑖᕙᓂ ᐃᒃᐱᒋᑦᑐᕐᔪᖕᒥ, ᓄᓇᓯᐅᑎᑯᑖᑉ ᐊᖅᑯᑖ ᐅᔭᕋᖕᓂᐊᕐᕕᐅᑉ ᐃᓂᒋᔭᐅᔪᒥᑦ ᑖᕗᖓ ᐃᒃᐱᒋᑦᑐᕐᔪᐊᑉ ᑐᓚᒃᑕᕐᕕᖕᒐᓄᑦ, ᐊᒻᒪ ᓴᓇᓂᕐᒥᑦ ᐱᔾᔪᑎᖅᑲᖅᑎᑕᐅᔪᒥ–ᓴᓇᓯᒪᔪᒥ ᓴᕕᕋᔭᒃᓴᒥᑦ ᐅᓯᒃᑕᑦᑕᐅᑎᓂ.

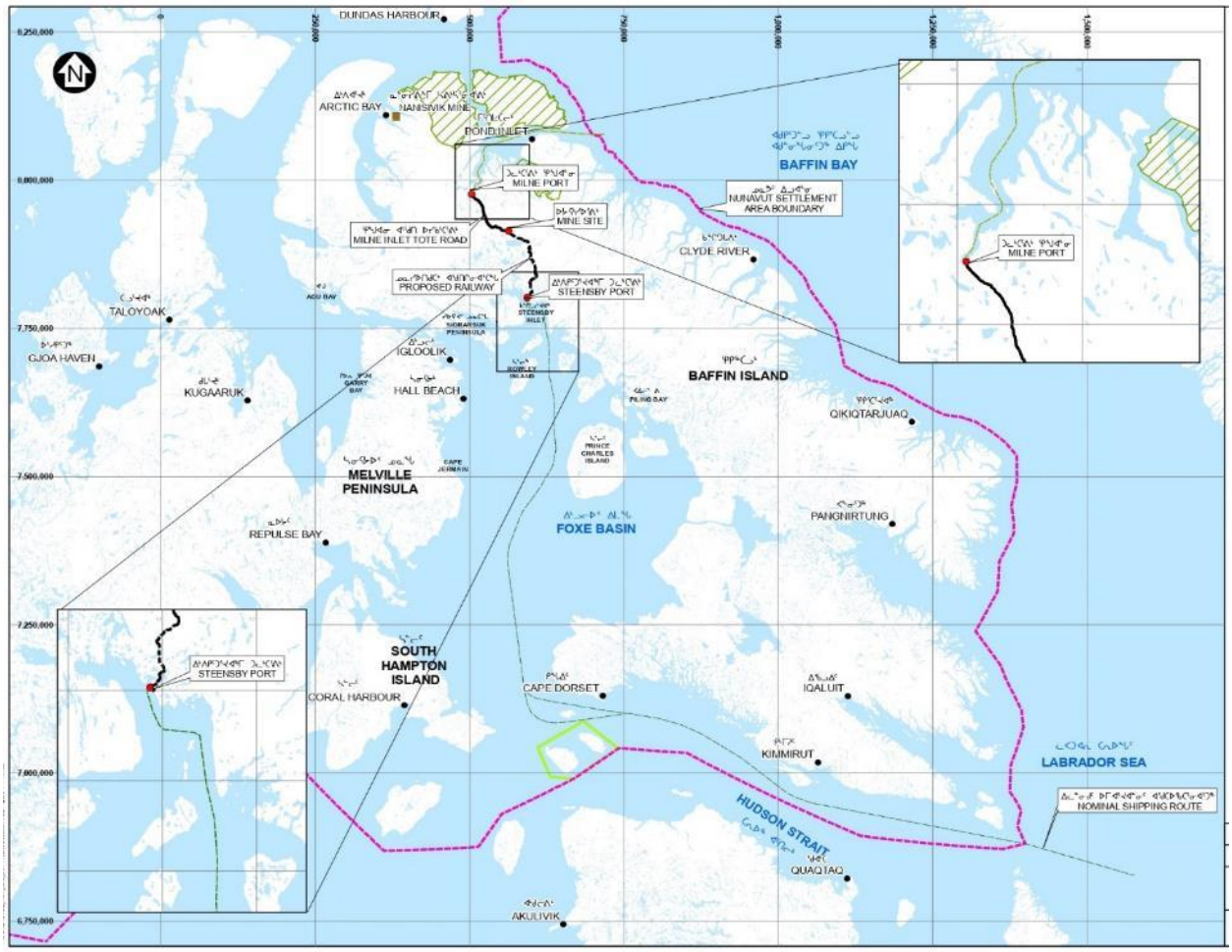

ᓇᓗᓇᐃᔭᐅᑎ 1: ᐱᓕᕆᓂᐅᑉ ᓇᒦᖕᓂᖕᒐᓂ ᓄᓇᖑᐊᖅ

ᑮᓇᐅᔭᒃᓵᓕᓇᓱᐊᕐᓂᕐᒧᑦ ᐱᓕᕆᐊᕐᒧᑦ ᑐᒃᓯᕋᐅᑎ

ᓵᓐᓄᐊᕆ 2013-ᒥᑦ, ᐹᕙᓐᓛᓐᑯᑦ ᑐᒃᓯᕋᓚᐅᖅᑐᑦ ᐃᓚᒋᐊᕈᑕᐅᔪᒥ ᓯᕗᓪᓕᕐᒥ ᓄᓘᔾᔪᓂ ᐅᔭᕋᕐᓂᐊᕐᕕᒃ ᐋᖅᑭᒋᐊᖅᓯᓂᕐᒧᑦ ᐱᓕᕆᐊᒃᓴᐅᑉ ᐃᓗᓕᖏᓐᓂ ᐊᒻᒪ ᖃᓄᐃᓕᐅᕐᓂᐅᔪᑦ ᐃᑲᔪᖅᓯᖅᑕᐅᓂᕐᒧᑦ ᑭᒡᓕᖃᖅᑐᓂ ᐅᔭᕋᖕᓂᐊᕐᓂᕐᒧᑦ ᖃᓄᐃᓕᐅᕐᓂᐅᔪᓂ ᐱᒋᐊᕐᓂᐊᖅᑐᓂ ᓴᓇᓚᐅᙱᓐᓂᖏᓐᓂ ᓄᓇᓯᐅᑎᑯᑖᑉ ᐊᖅᑯᑖᓂ ᐊᒻᒪ ᐃᒡᓗᕐᑯᑎᖏᑦ ᑖᕙᓂ ᐃᒃᐱᑭᑦᑐᕐᔪᐊᕐᒥ ᑐᓚᒃᑕᕐᕕᖕᒥ (ᓇᓗᓇᐃᔭᐅᑎ 2). ᐱᓗᐊᙳᐊᖅᑐᒥᑦ, ᐹᕙᓐᓛᓐᑯᑦ ᐊᖏᖅᑕᐅᓇᓱᐊᖅᑐᑦ ᐊᑐᕐᓂᕐᒧᑦ ᐊᖅᑯᑎᒥ ᐅᓯᑲᑦᑕᕐᓂᕐᒧᑦ ᐅᓄᖕᒋᓐᓂᖅᓴᓂ ᓴᕕᕋᔭᒃᓴᒥᑦ ᕿᙳᐊᑉ ᑐᓚᒃᑕᕐᕕᖕᒐᓄᑦ ᐅᒥᐊᕐᔪᐊᒃᑰᖅᑎᑦᑎᓂᕐᒧᑦ ᓯᑯᓯᒪᖕᒋᑎᓪᓗᒍ ᑭᓯᐊᓂ, ᓄᓇᓯᐅᑎᑯᑖᑉ ᐊᖅᑯᑖᓂ ᐱᕙᓪᓕᐊᑎᑕᐅᓂᖕᒐᓄᑦ, ᐃᒃᐱᑭᑦᑐᕐᔪᐊᕐᒥ ᑐᓚᒃᑕᕐᕕᐊᑕ ᐊᒻᒪ ᐱᔾᔪᑎᒃᓴᖅᑐᒧᑦᓴᓇᔭᐅᓯᒪᓂᖕᒐᓂ ᓴᕕᕋᔭᒃᓴᒥᑦ ᐅᓯᑲᑦᑕᐅᑎᓂᑦ ᐅᖕᒐᕙᓇᐊᖅᑕᐅᓗᑎ ᐅᒥᐊᕐᔪᐊᒃᑰᖅᑎᑦᑎᓂᖅ ᕿᙳᐊᑎᒍᑦ ᓈᒻᒪᒃᑐᒥ ᑮᓇᐅᔭᓕᐅᕈᑕᐅᓕᕈᓂ ᐃᑲᔪᖅᓯᓂᕐᒧᑦ ᐱᕙᓪᓕᐊᑎᑦᑎᓂᕐᒧᑦ. ᑕᐃᒪᐃᓐᓂᖕᒐᓄᑦ, ᐱᒋᐊᓕᕋᑖᖅᑎᓗᒍ ᑮᓇᐅᔭᐃᑦ ᐱᔭᐅᕙᓪᓕᐊᔪᑦ ᐱᒋᐊᕈᑕᐅᔪᖅ ᑐᒃᓯᕋᐅᑕᐅᔪᖅ ᐊᓯᔾᔨᓚᐅᖅᐳᖅ ᐅᓯᑲᑦᑕᕐᓂᕐᒧᑦ ᐊᖅᑯᑎᖕᒐᓂ ᓯᑯᓯᓚᕐᒥᐅᑦ ᐃᒪᖕᒐᓂ ᐅᐊᖕᓇᒧᑦ ᐊᖅᑯᑕᐅᔪᒧᑦ ᐅᕝᓇ ᑕᓯᐅᔭᖅᑎᒍᑦ. ᒪᓕᒃᑐᒥ ᓄᓇᕗᒻᒥ ᐊᕙᑎᓕᕆᔨᒃᑯᑦ ᑲᑎᒪᔨᖏᑦᑕ ᖃᐅᔨᓴᐃᓂᖕᒐᓂ ᐱᒋᐊᓕᕋᑖᖅᑎᓗᒍ ᑮᓇᐅᔭᐃᑦ ᐱᔭᐅᕙᓪᓕᐊᔪᑦ ᐱᒋᐊᕈᑕᐅᔪᒧᑦ ᑐᒃᓯᕋᐅᑕᐅᔪᒥ, ᐱᓕᕆᐊᖑᔪᖅ ᐋᖅᑭᒋᐊᖅᑕᐅᓯᒪᓂᖕᒐᒍᑦ ᐊᖏᖅᑕᐅᓚᐅᖅᐳᖅ ᐃᖏᕋᓯᓂᖕᒐᓄᑦ ᐊᒻᒪ ᓄᓘᔾᔪᓂ ᐅᔭᕋᕐᓂᐊᕐᕕᒃ ᓇᓗᓇᐃᒃᑯᑕᖕᒐᓐᓂ ᓈᓴᐅᑎᓕᖕᒥᑦ 005 ᐃᓚᒋᐊᕈᑕᐅᓚᐅᖅᑐᖅ ᐊᒻᒪ ᑐᓂᔭᐅᒃᑲᓐᓂᖅᓱᓂ ᒪᐃ 28, 2014-ᒥ.

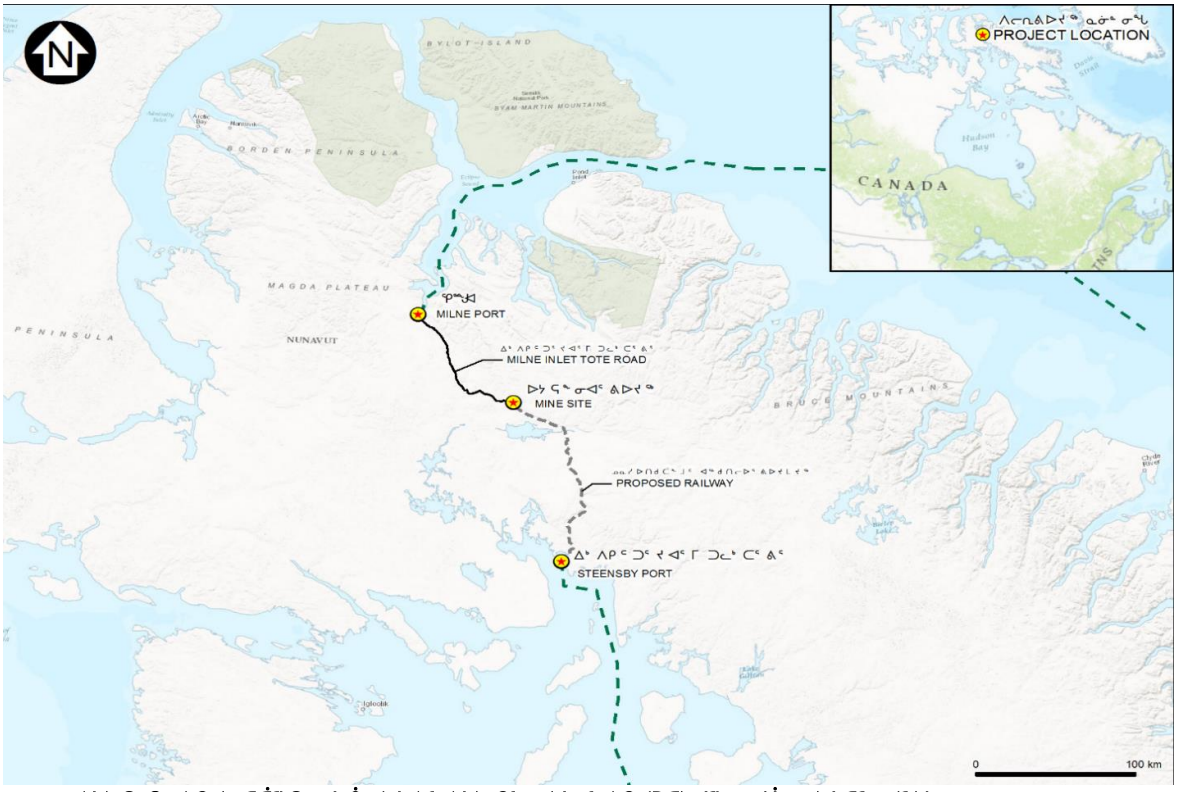

ᓇᓗᓇᐃᔭᐅᑎ 2: ᐱᒋᐊᕈᑕᖅᑎᓗᒍ ᑮᓇᐅᔭᐃᑦ ᐱᔭᐅᕙᓪᓕᐊᔪᓄᑦ ᐱᒋᐊᕈᑕᐅᔪᖅ ᓄᓘᔾᔪᓂ ᐅᔭᕋᕐᓂᐊᕐᕕᒃ

ᐱᕙᓪᓕᐊᑎᑦᑎᓂᕐᒧᑦ ᐃᓚᓯᒋᐊᓂᕐᒧᑦ ᑐᒃᓯᕋᐅᑎ

ᑕᐃᑲᓂ ᑎᓯᐱᕆ 2017, ᐹᕙᓐᓛᓐᑯᑦ ᑐᓂᓯᓚᐅᖅᑐᑦ ᓄᓇᕗᒻᒥᑦ ᐊᕙᑎᓕᕆᔨᒃᑯᑦ ᑲᑎᒪᔨᖏᓐᓄᑦ ᖃᐅᔨᒃᑲᐃᔾᔪᑎᒥᒃ ᓂᕈᐅᒃᑯᑎᒃ 2017-ᒥᑦ ᐊᖅᑯᑎᒃᑯᑦ ᐅᓯᑲᑦᓃᑦ ᐊᐅᓚᓂᖏᑦ ᓈᒻᒪᒃᓯᓯᒪᓇᔭᕐᒪᑕ ᐊᒻᒪᓗ ᐅᖕᒐᑕᐅᔨᐃᐅᓐᓇᓇᐊᖃᖅᑐᒃ (ᐃᒪᓐᓇᓪᓗᐊᐸᓗᒃ 5-7%) ᑖᔅᓯᒧᖕᒐ 4.2 ᒥᓕᐊᓐ ᑕᓐ ᐊᕐᕋᒍᑕᒫᑦ (Mt/a) ᑭᒡᓕᐅᔪᒧᑦ ᐋᖅᑭᒃᑕᐅᓚᐅᖅᑐᓄᑦ ᑖᒃᑯᓇᙱᑦ ᑕᐃᒍᓯᕐᓂᑦ ᐊᒻᒪ ᖃᓄᐃᓕᖕᒐᓂᐅᔪᓂᑦ 179(b) ᑖᒃᑯᓇᓂᑦ ᓄᓘᔾᖕᓂᑦ ᐱᓕᕆᐊᒥᑦ ᐱᓕᕆᐊᒃᓴᐅᔪᒧᑦ ᓇᓗᓇᐃᒃᑯᑕᖕᒐᓐᓂᑦ ᓇᐃᓴᐅᑎᓕᒃ 005. ᓄᓇᕗᒻᒥ ᐊᕙᑎᓕᕆᔨᒃᑯᑦ ᑲᑎᒪᔨᖏᑦ ᓇᓗᓇᐃᖅᓯᓚᐅᖅᑐᑦ ᐱᓂᕋᖅᓱᑎᒃ ᓄᑖᙳᕆᐊᖅᑎᑦᑎᓂᕐᒧᑦ ᐊᒻᒪ ᑎᑎᕋᐃᓪᓗᑎᒃ ᖄᒃᑲᓐᓂᐊᒍᑦ ᐅᓂᒃᑳᕆᐊᖃᕐᓂᐅᔪᓂ ᐹᕙᓐᓛᑯᓐᓂᑦ ᑭᙳᓪᓕᖅᐹᖑᔪᓂ ᐅᓯᔭᐅᓂᐅᔪᓂ ᐅᓄᕐᓂᖏᓐᓂ 2017-ᒧᑦ ᓇᓗᓇᐃᖅᑕᐅᒃᐸᑕ, ᐃᓚᖃᖅᑐᒥ ᖃᐅᔨᓴᐃᓂᐅᔪᒥ ᐱᑕᖃᑐᐃᓐᓇᓇᐊᓕᖕᓂ ᐃᓅᖃᑎᒌᒃᑐᓂᑦ ᑮᓇᐅᔭᓕᐅᕈᑕᐅᓇᔭᖅᑐᓂ ᐊᒃᑐᐃᓂᐅᔪᓄᑦ ᐱᔾᔪᑎᖃᖅᑐᒥ ᖄᖏᐅᑎᓂᐅᔪᓂ ᐊᖅᑯᒻᒥ ᐅᓯᑲᑦᑕᕐᓂᐅᔪᓄᑦ ᐅᑯᓂᖕᒐ ᓇᓚᐅᑦᑖᕆᔭᐅᔪᓄᑦ ᐅᕝᕙᓘᓐᓂ

ᑕᐃᑲᓂ ᐊᐃᕐᓇᓕ 2018, ᐹᕙᓐᓀᓐᑯᑦ ᑐᓂᓯᓚᐅᖅᑐᑦ “ᐅᔭᕋᖕᓂᐊᕐᓂᕐᒧᑦ ᐊᖏᒡᓕᕆᐊᕈᑎᒃᓴᖅ, ᐅᖅᓱᐊᓗᖕᓄᑦ ᑐᖅᑯᐃᕝᕕᐅᓲᓄᑦ, ᐊᒻᒪᓗ ᕿᙵᐊᓂᑦ ᓇᔪᖅᑕᐅᕙᒃᑐᑦ ᐋᖅᑭᒋᐊᖅᑕᐅᔾᔪᑎᖓᓄᑦ ᑐᒃᓯᕋᐅᑎ” (ᐅᔭᕋᖕᓂᐊᕐᓂᕐᒧᑦ ᐊᖏᒡᓕᕆᐊᕈᑎᒃᓴᖅ ᑐᒃᓯᕋᐅᑦ) ᑖᒃᑯᓄᖓ ᓄᓇᕗᒻᒥᑦ ᐊᕙᑎᓕᕆᔨᒃᑯᑦ ᑲᑎᒪᔨᖕᒋᓐᓄᑦ ᑐᒃᓯᕋᖅᓱᑎᒃ ᐊᖏᒡᓕᕆᐊᖅᓯᒪᔪᓪᓗᑎᒃ ᐊᖏᑦᓇᖑᔪᓐᓇᖅᑐᒥᒃ ᓴᕕᒃᓴᒥᒃ ᐱᔪᓐᓇᖅᑎᑕᐅᔪᒪᓪᓗᑎᒃ ᓄᓇᓯᐅᑎᒃᑯᑦ ᑕᐃᑲᖓᑦ ᓄᓘᔾᔭᓂᑦ ᐅᔭᕋᖕᓂᐊᖅᑕᐅᔪᒥᑦ ᑕᐃᑯᖓ ᕿᙵᐊᓄᑦ ᐊᑐᕐᓗᓂᔾᔪᒃ ᐊᖅᑯᑎᑯᑖᒃ ᑕᕝᕙᖕᒐᑦ 4.2 ᒥᓕᐊᓐ ᑕᓐ ᐊᕐᕌᒍᑕᒦᑦ (Mt/a) ᑕᕝᕙᖕᒐ 6 ᒥᓕᐊᓐ ᑕᓐ ᐊᕐᕌᒍᑕᒦᑦ (Mt/a) (ᐃᒪᐃᑦᑕᕆᐊᖅᑕᕐᖅᓗᑎᒃ 83 ᐅᑎᖅᑕᖅᑐᑦ ᓴᕕᒃᓴᓂᒃ ᐅᓯᑲᖅᑕᖅᑐᑦ ᓯᑯᖅᑭᒋᑎᓪᓗᒍ), ᐊᒻᒪᓗᑦᑕᐅᖅ ᖃᒃᑲᓐᓂᐊᒍᑦ 15 ᒥᓕᐊᓐ ᓛᑕᓂᒃ (ML) ᐃᒪᓯᐅᑎᒥᒃ ᐅᖅᓱᐊᓗᒃᓴᒧᑦ ᖃᑦᑕᐅᔾᖑᐊᑦ ᐃᓗᐊᓂᑦ ᒫᓐᓇ ᐅᖅᓱᐊᓗᖕᓄᑦ ᑐᖅᑯᐃᕝᕕᐅᕙᒃᑐᓂᑦ ᐃᒡᓗᕐᔪᐊᓂᑦ ᑕᐃᑲᓂ ᕿᙵᐊᓂᑦ, ᐊᒻᒪᓗ ᐋᖅᑭᒃᓯᓗᑎᒃ ᓄᑖᒥᒃ 380-ᐃᓄᖅᑲᕈᓐᓇᖅᑐᑦ ᓇᔪᖅᑕᐅᓇᔭᖅᑐᒥᒃ ᕿᙵᐊᓂᑦ. ᐱᓇᓱᐊᕐᓂᕐᒧᑦ ᐅᑯᓂᖓ ᐊᓯᔾᔨᕐᓂᐅᔪᓄᑦ, ᐹᕙᓐᓀᓐ ᒫᓐᓇ ᑐᔾᓯᕋᓚᐅᖅᐳᑦ ᓄᓇᕗᒻᒥ ᐊᕙᑎᓕᕆᔨᒃᑯᑦ ᑲᑎᒪᔨᖕᒋᓐᓂᑦ ᐃᓚᒋᐊᖅᓱᖕᒋᓐᓂ ᖃᓄᐃᓐᓂᕆᒋᐊᓕᖕᒋᓐᓂᑦ 179(a)[2] ᐊᒻᒪ 179(b)[3] ᓄᓘᔾᔭᓂ ᐅᔭᕋᖕᓂᐊᕐᕕᒃ ᓇᓗᓇᐃᒃᑯᑕᖓᓐᓂ ᓈᓴᐅᑎᓕᖕᒥᑦ 005-ᒥ.

ᐋᒍᔾᑎ 31, 2018-ᒥ ᓄᓇᕗᒻᒥ ᐊᕙᑎᓕᕆᔨᒃᑯᑦ ᑲᑎᒪᔨᖕᒋᑦ ᑐᓂᓯᓚᐅᖅᑐᑦ ᐃᓱᒪᒃᓴᖅᓯᐅᕈᑎᒋᒃᑲᓐᓂᕐᓂᕐᒧᑦ ᐅᓂᒃᑳᓕᐊᖓᓂ ᐊᒻᒪᓗ ᐊᑐᓕᕐᑯᔭᐅᔪᓂᑦ ᑖᔅᓱᒧᖓ ᐱᕙᓪᓕᐊᑎᑦᑎᓂᕐᒧᑦ ᐃᓚᓯᒋᐊᓂᕐᒧᑦ ᑐᒃᓯᕋᐅᒥ ᒥᓂᔅᑕ ᒐᕙᒪᐅᖅᑲᑎᑖᑦᑐᓕᕆᔨᒃᑯᓐᓄᑦ, ᐅᑭᐅᑕᖅᑐᓕᕆᓂᕐᒧᑦ ᐊᒻᒪ ᐃᓗᐊᓂ ᑕᐅᖅᓲᓂᕐᒧᑦ (ᒫᓐᓇ ᒥᓂᔅᑕᖓ ᐅᑭᐅᑕᖅᑐᓕᕆᓂᕐᒧᑦ)ᐅᖃᐅᔾᔨᒋᐊᖅᓯᒪᓚᐅᖅᑐᒥ ᑖᒃᑯᐊ ᑐᔪᕐᒥᕕᐅᕙᒃᑐᑦ ᓄᑖᙳᖅᑎᑕᐅᒋᐊᕐᓂᖏᓐᓄᑦ ᐊᒻᒪᓗ ᐅᖅᓱᐊᓗᒻᒥᒃ ᑐᖅᑯᖅᓯᒪᓂᕐᒧᑦ ᐊᖏᒡᓕᕆᐊᖅᑎᑦᑎᓂᕐᒥᑦ, ᑲᔪᓯᑎᑦᑎᓂᕐᒥᑦ, ᐅᓄᖅᓯᑲᓐᓂᖅᓯᒪᓕᖅᑐᖅ ᐅᓯᑲᑦᑕᕐᓂᐅᔪᒥ ᐅᔭᕋᖕᓂᐊᖅᑐᔪᓂᒃ ᑕᐅᕗᖓ ᕿᙵᐊᓂ ᑐᓚᒃᑕᕐᕕᖕᒧᑦ ᐊᒻᒪ ᐅᓯᑲᑦᑕᕐᓂᖓ ᓂᐅᕕᐊᒃᓴᐅᔭᖅᑐᕐᓗᑎᒃ ᐱᔪᓐᓇᖅᑕᐅᖕᒋᓪᓗᑎᒃ ᑲᔪᓯᑎᑕᐅᓂᕐᒧᑦ. ᑕᐃᑲᓂ ᓯᑎᐱᓇ 30, 2018, ᒥᓂᔅᑕ ᒐᕙᒪᓕᕆᔨᒃᑯᓐᓂᑦ, ᐅᑭᐅᖅᑕᖅᑐᓕᕆᔨᒃᑯᑦ ᐊᒻᒪᓗ ᑲᓇᑕᒥᑦ ᑕᐅᖅᓱᕐᓂᕐᒧᑦ ᐊᒻᒪᓗ ᑯᐃᓐ–ᓄᓇᖅᑲᖅᑳᖅᓯᒪᔪᓕᕆᔨᒃᑯᑦ, ᐱᓕᕆᔾᔪᔾᔪᓪᓗᓂ ᐱᓕᕆᐊᒃᓴᓕᖕᒥᒃ ᒥᓂᔅᑕᒥᒃ ᒥᓂᔅᑕᖓ ᐃᖏᕐᕋᔪᓕᕆᔨᒃᑯᓐᓄᑦ, ᐊᕙᑎᓕᕆᔨᒃᑯᓐᓄᑦ ᐊᒻᒪ ᓯᓚᐅᑉ ᐊᓯᐊᖑᖅᐸᓕᐊᓂᖓᑕ ᒥᓂᔅᑕᖓ, ᒥᓂᔅᑕᖓ ᓄᓇᒥᙵᖅᑐᓕᕆᔨᒃᑯᓐᓂ, ᒥᓂᔅᑕᖓ ᐃᖃᓗᓕᕆᔨᒃᑯᑦ ᐃᒪᕐᒥᐅᑕᓕᕆᔨᒃᑯᑦᓗ ᐊᒻᒪ ᑲᓇᑕᒥ ᖃᐅᔨᓴᖅᑏᑦ ᐃᒪᕐᒥᐅᑕᓄᑦ (ᒥᓂᔅᑕᐃᑦ) ᐊᖏᖅᓯᓚᐅᕐᒪᑕ ᑲᑎᒪᔨᑦ ᐃᒪᐃᑦᑯᔭᖏᓐᓂᒃ ᐱᓕᕆᔪᓐᓇᕐᑯᑦᓗᒋᑦ ᐅᖅᓱᐊᓗᖕᒧᑦ ᐊᖏᒡᓕᕆᐊᕐᓃᑦ ᐊᒻᒪᓗ ᐋᖅᑭᒃᓯᐃᓗᑎᒃ ᓄᑖᒥᒃ ᓇᔪᒐᒃᓴᒥᒃ ᑕᐃᑲᓂ ᕿᙵᐊᓂᑦ ᐋᖅᑭᒋᐊᖅᓯᑎᒃᑲᓗᐊᕐᓗᑎᒃ ᑕᐃᑲᓂ ᐱᓕᕆᐊᒃᓴᐅᔪᒧᑦ ᓇᓗᓇᐃᒃᑯᑕᖓᓐᓂᑦ. ᒥᓂᔅᑕ ᐊᔾᔨᒋᔪᓐᓃᖅᑎᑦᑎᓚᐅᖅᐳᑦ ᐅᔭᕋᖕᓂᐊᖅᑕᐅᔪᓐᓇᖅᑐᓄᑦ ᐊᖏᒡᓕᐱᐊᕐᓂᕐᒧᑦ ᑐᒃᓯᕋᖅᑕᐅᔪᒥᑦ ᐊᔪᕈᓐᓃᖅᑎᑦᑎᓪᓗᓂ ᐹᕙᓐᓀᓐᑯᓐᓂᑦ ᐊᖏᒡᓕᕆᐊᕐᓗᒋᑦ ᐅᓯᑲᖅᑕᖅᑕᐅᔪᒥᑦ ᕿᙵᐊᓂᑦ ᑕᕝᕙᖕᒐᑦ 4.2 ᒥᓕᐊᓐ ᑕᓐ ᐊᕐᕌᒍᑕᒦᑦ (Mt/a) ᑕᕝᕙᖕᒐ 6 ᒥᓕᐊᓐ ᑕᓐ ᐊᕐᕌᒍᑕᒦᑦ (Mt/a) ᓴᕕᒃᓴᓂᒃ ᐊᕐᕌᖑᑕᒦᑦ 2019 ᓄᖑᐊᓄᑦ. ᑕᐃᒪᐃᓐᓂᖓᓄᑦ ᐊᖏᖅᑕᐅᓂᖓᓂ, ᐱᑕᖃᖅᐸᑏᖅᑐᖅ ᐋᖅᑭᒋᐊᖅᓯᒪᔪᓂᑦ ᑕᐃᒍᓯᓂᒃ ᐊᒻᒪᓗ ᖃᓄᐃᓕᖓᓂᐅᔪᓂᒃ #10 (ᐊᓂᕐᓂᒃᓴᒧᑦ ᐊᓂᐊᓂᖏᓐᓂ) ᐋᖅᑭᒋᐊᖅᑕᐅᓚᐅᖅᐳᖅ ᐊᒻᒪ ᖃᒃᑲᓐᓂᐊᒍᑦ ᓄᑖᑦ ᑕᐃᒍᓯᓂᒃ ᐊᒻᒪᓗ ᖃᓄᐃᓕᖓᓂᐅᔪᓂᒃ ᐅᕙᓂ #179(c), #183 ᐊᒻᒪ #184 ᐃᓚᔭᐅᓚᐅᖅᐳᑦ ᐅᔭᕋᖕᓂᐊᕐᕕᒃ ᓇᓗᓇᐃᒃᑯᑕᖓᓐᓂ ᐊᒻᒪ ᑐᓂᔭᐅᒃᑲᓐᓂᖅᓱᓂ ᐅᒃᑐᐱᓇ 30, 2018-ᒥ (ᐃᓚᒋᐊᕈᑕᐅᔪᒥ ᓈᓴᐅᑎᓕᖕᒥ 2). ᓄᑖᙳᓇᐊᕈᑏᑦ ᐅᕙᓂ ᐋᕿᒋᐊᕈᑎ ᓇᐃᓴᐅᑎ 2-ᒥ ᐋᕿᒃᓯᓯᒪᒋᕗᑦ ᖃᓄᖅ ᐱᓕᕆᔾᔪᑎᒃᓴᓂᒃ ᖃᐅᔨᓴᕐᓂᕐᒥᒃ ᐹᕕᓐᓀᓐᑯᑦ ᑐᓂᓯᖃᑦᑕᕐᓂᖏᓐᓂᒃ ᑮᓇᐅᔭᖅᑖᕈᑎᒃᓴᓂ ᑕᒫᓂ ᕿᕈᖅᑖᓗᖕᒥᑦ ᐊᕕᒃᑐᖅᓯᒪᓂᐅᔪᒥ ᐊᒻᒪᓗ ᒪᓕᒋᐊᖃᕐᓂᕐᒧᑦ ᐊᕙᑎᓕᕆᓂᒃᑯᑦ ᐊᐅᓚᑦᑎᓂᕐᒧᑦ ᐅᖃᐅᓯᕐᓂ ᐊᒃᑐᐊᔪᓂᒃ ᓄᓘᔾᔭᕐᓄᑦ ᐊᖅᑯᑎᒥ, ᐃᒪᒃᑰᑐᒃᓴᓕᕆᕕᒃᒥᑦ, ᐊᒻᒪᓗ ᐃᑲᔪᖅᑐᐃᓯᒪᔪᖅ ᓇᓗᓇᐃᔭᐃᕙᓪᓕᐊᓂᕐᒥᒃ ᖃᐅᔨᓴᕈᑎᓂᒃ ᐊᒻᒪ ᐱᐅᓯᕙᓪᓕᖅᑎᑦᑎᓂᕐᒧᑦ ᖃᓄᐃᓕᐅᕈᑎᓂᒃ ᐊᒃᑐᐊᔪᓂᒃ ᐊᒃᑐᐃᒍᑎᐅᑐᐃᓐᓇᕆᐊᓕᖓᓂ ᐃᒪᕐᒥᐅᑕᓂᒃ ᓂᕐᔪᑎᓂᒃ ᐊᐅᓪᓚᖅᑎᑦᑎᕙᓪᓕᐊᔪᓕᕆᓂᒃᑯᑦ.

ᒫᓐᓇᐅᔪᒥ ᖃᐅᔨᓇᓱᐊᖅᓯᓂᐅᔪᓂᑦ

ᐅᖓᕙᕆᐊᖅᑕᐅᓂᖓᓄᑦ ᑐᒃᓯᕋᕐᓂᖅ ᐱᕙᓪᓕᐊᑎᑦᑎᓂᕐᒧᑦ ᐃᓚᓯᒋᐊᓂᕐᒧᑦ ᑐᒃᓯᕋᐅᑎᒧᑦ

ᑎᓯᐱᓇ 6, 2019-ᒥ ᐹᕙᓐᓀᓐᑯᑦ ᑐᒃᓯᕋᓪᓕᕆᓚᐅᖅᐳᑦ ᑲᑎᒪᔨᓄᑦ ᐃᓱᒪᒃᓴᖅᓯᐅᕆᓂᕐᒥ ᐋᖅᑭᒋᐊᖅᑕᐅᒃᑲᓐᓂᕐᓂᐅᔪᒥ ᖃᓄᐃᓐᓂᐅᔪᖅ 179(a) ᐊᒻᒪᓗ 179(b)-ᒥ ᓄᓘᔾᔭᖕᓂ ᓴᕕᒃᓴᕐᓂᐊᕐᕕᒃ ᐱᓕᕆᐊᒃᓴᐅᔪᒧᑦ ᓇᓗᓇᐃᒃᑯᑕᖓᓐᓂ [4] ᐃᓚᒋᔭᐅᓗᓂ “ᐅᖓᕙᕆᐊᖅᑕᐅᓂᖓᓄᑦ ᑐᒃᓯᕋᕐᓂᕐᒥ ᐱᕙᓪᓕᐊᑎᑦᑎᓂᕐᒧᑦ ᐃᓚᓯᒋᐊᓂᕐᒧᑦ ᑐᒃᓯᕋᐅᑎᒧᑦ” ᐅᖓᕙᕆᐊᖅᑕᐅᓂᖓᓄᑦ ᑐᒃᓯᕋᐅᑎ). ᑭᖑᓂᐊᒍᑦ ᓄᓇᕗᒻᒥ ᐊᕙᑎᓕᕆᔨᒃᑯᑦ ᑲᑎᒪᔨᖕᒋᑦᑕ ᖃᐅᔨᓴᐃᓂᐅᔪᒥ ᐱᑕᖃᑐᐃᓐᓇᕆᐊᓕᖕᒥ ᐆᒪᔪᐃᑦ ᓇᔪᒐᖃᕐᕕᖕᒋᓐᓂ ᐊᒻᒪ ᐃᓅᖃᑎᒌᒃᑐᓂᑦ ᑮᓇᐅᔭᓕᐅᕈᑕᐅᓇᔭᖅᑐᓂ ᐊᒃᑐᐃᓂᐅᔪᒥ ᐅᖓᕙᕆᐊᖅᑕᐅᓂᖓᓄᑦ ᑐᒃᓯᕋᕐᓂᕐᒥ, ᒫᔾᔨ 3, 2020-ᒥ, ᑲᑎᒪᔨᑦ ᑐᓂᓯᓚᐅᖅᐳᑦ ᐊᑐᕐᑯᓇᔭᖅᑕᒥᓂᑦ ᒥᓂᔅᑕᒧᑦ ᓄᓇᖃᖅᑳᖅᓯᒪᔪᓕᕆᔨᒃᑯᓐᓄᑦ ᐊᒻᒪᓗᑦᑕᐅᖅ ᒥᓂᔅᑕᖓᓄᑦ ᒥᓂᔅᑕᖓ ᐃᖃᓗᓕᕆᔨᒃᑯᑦ ᐃᒪᕐᒥᐅᑕᓕᕆᔨᒃᑯᑦᓗ ᐊᒻᒪ ᑲᓇᑕᒥ ᖃᐅᔨᓴᖅᑏᑦ ᐃᒪᕐᒥᐅᑕᓄᑦ, ᒥᓂᔅᑕᖓ ᐊᕙᑎᓕᕆᔨᒃᑯᓐᓄᑦ ᐊᒻᒪ ᓯᓚᐅᑉ ᐊᓯᔾᔨᖅᐸᓪᓕᐊᓂᖓᓄᑦ, ᒥᓂᔅᑕᖓ ᐃᖏᕐᕋᔪᓕᕆᔨᒃᑯᓐᓄᑦ ᐊᒻᒪ ᒥᓂᔅᑕᖓ ᓄᓇᒥᙵᖅᑐᓕᕆᔨᒃᑯᓐᓂ, ᐅᖃᐅᔨᔪᓂ ᒥᓂᔅᑕᐅᔪᑦ ᐊᖏᕐᓂᖏᓐᓂ ᐹᕙᓐᓀᓐᑯᑦ ᐅᖓᕙᕆᐊᖅᑕᐅᓂᖓᓄᑦ ᑐᒃᓯᕋᕐᓂᖓᓂ ᐱᕙᓪᓕᐊᑎᑦᑎᓂᕐᒧᑦ ᐃᓚᓯᒋᐊᓂᕐᒧᑦ ᑐᒃᓯᕋᐅᒥ ᑕᐃᑯᖓ ᑎᓯᐱᓇ 31, 2021-ᒧᑦ. ᑲᑎᒪᔨᑦ ᒐᒪᓇᐅᔪᒥ ᐅᑕᖅᑭᕗᑦ ᒥᓂᔅᑕᐃᑦ ᐃᓱᒪᓕᐊᓇᔭᖓᓐᓂ ᐅᖓᕙᕆᐊᖅᑕᐅᓂᖓᓄᑦ ᑐᒃᓯᕋᐅᒥ.

ᐱᒋᐊᕈᑕᐅᔪᖅ 2 ᐱᕙᓪᓕᐊᑎᑦᑎᓂᕐᒧᑦ ᐱᓕᕆᐊᒃᓴᐅᔪᒧᑦ ᑐᒃᓯᕋᐅᑕᐅᔪᒥᒃ

[2] ᓇᓪᓕᐊᓐᓂᑐᐃᓐᓇᖅ ᐅᓪᓗᖅᓱᐅᑎᐅᑉ ᐊᕐᕌᒍᖓᓂ, ᑲᑎᓕᒫᖅᑐᒋᑦ ᓴᕕᕋᔭᓴᐃᑦ ᐅᓯᔾᔨᐅᔪᑦ ᐅᐊᓐᓇᖓᓂ ᑲᖏᖅᑐᖅ ᐊᖅᑯᑎᒋᔭᐅᓗᓂ ᖃᖏᐅᑎᓂᐊᓐᖏᓚᑦ 4.2 ᒥᓕᐊᓐ ᑕᓐᓴ.

[3] ᖃᖓᑐᐃᓐᓇᒃᑯᑦ ᐊᕐᕌᒍ ᐃᓗᐊᓂ, ᑲᑎᑦᑐᒋᑦ ᐊᖏᓂᖏᑦ ᐅᔭᕋᓐᓂᐊᖅᑕᐅᓯᒪᔪᑦ ᓄᓇᓯᐅᑎᒃᑯᖅᑎᑕᐅᔪᑦ ᕿᙵᐊᓄᑦ ᑐᓚᑦᑕᕐᕕᖓᓄᑦ ᓄᓘᔾᔭᕐᓄᑦ ᐊᖅᑯᑎᒥ ᐅᖓᑕᐅᔾᔨᐊᖃᖏᑦᑐᑦ 4.2 ᒥᓕᐊᓐ ᑕᓐᓴ.

[4] ᐹᕙᓐᓀᓐᑯᑦ ᑎᑎᖅᑲᓕᐊᖓ ᓄᓇᕗᒻᒥ ᐊᕙᑎᓕᕆᔨᒃᑯᑦ ᑲᑎᒪᔨᖕᒋᓐᓄᑦ ᐱᔪᑎᖃᖅᑐᒥ ᐅᖓᕙᕆᐊᖅᑕᐅᓂᖓᓄᑦ ᑐᒃᓯᕋᐅᒥ ᐱᕙᓪᓕᐊᑎᑦᑎᓂᕐᒧᑦ ᐃᓚᓯᒋᐊᓂᕐᒧᑦ ᑐᒃᓯᕋᐅᒥ (ᑎᑎᖅᑲᕐᕕᑕᐅᑉ ᓇᓗᓇᐃᒃᑯᑕᖓᓚᑕ ᓈᓴᐅᑖ 327657).

ᐃᓚᒋᔭᐅᓪᓗᓂ ᑲᑎᒪᔨᖏᑦᑕ ᖃᐅᔨᓴᕐᓂᖓᑕ ᐱᒋᐊᕈᑕᐅᔪᖅ 2 ᐱᕙᓪᓕᐊᑎᑦᑎᓂᕐᒧᑦ" ᑐᒃᓯᖅᑐᖅᑕᐅᔪᒧᑦ, ᑲᑎᒪᔨᑦ ᐋᖅᑭᒃᓯᓚᐅᖅᐳᑦ ᐃᓄᓕᒫᓄᑦ ᑐᓵᓂᖃᕐᓂᐊᖅᑐᒥ ᓄᕕᐱᕆ 2-9, 2019-ᒥ, ᑕᒪᒃᑭᓂ ᐃᖃᓗᖕᓂ ᐊᒻᒪ ᒥᑦᑎᒪᑕᓕᖕᒥ. ᐅᓪᓗᖓᓂ ᑕᓪᓕᒪᖓᓂ (5) ᐃᖃᓗᖕᓂ ᑲᑎᒪᓂᐅᔪᒥ, ᓄᓇᕗᒻᒥ ᑐᙵᕕᒃᑯᑦ ᐱᖁᔨᕗᖓᓕᐅᕈᑎᓕᐅᓚᐅᖅᐳᑦ ᐃᓱᓕᑎᑦᑎᓂᕐᒧᑦ ᐃᓄᓕᒫᓄᑦ ᑐᓵᓂᖃᕐᓂᐊᖅᑐᓂᑦ ᐊᒻᒪ ᓄᖅᑲᖅᑎᑦᑎᓗᓂ ᒥᑦᑎᒪᑕᓕᖕᒥ ᑲᑎᒪᓂᐅᔪᓂ. ᐅᓇ ᐱᖁᔨᕗᖓᕈᑎ ᐊᓂᒍᖅᑕᐅᓚᐅᖅᐳᖅ ᑲᑎᒪᔨᓄᑦ ᐊᒻᒪ ᐋᔨᖅᑎᑦᑎᔨᓂᑦ ᑐᒃᓯᕋᖅᑕᐅᓚᐅᖅᐳᑦ ᑐᓂᓯᓂᕐᒥ ᑎᑎᕋᖅᓯᒪᔪᒥ ᑭᐅᓂᐅᔪᒥ ᐱᖁᔨᕗᖓᕈᑎᒥᒃ ᑲᑎᒪᔨᓄᑦ, ᐅᓂᒃᑳᕆᓯᒪᔪᒥ ᐃᓱᒪᒋᔭᖏᓐᓂ ᐊᑯᓂᐅᓂᖓᓂ ᐊᒻᒪ ᐱᔾᔪᑎᖓᓂ ᐃᓱᓕᑎᑕᐅᓂᐅᔪᒥ. ᑎᓯᐱᕆ 16, 2019-ᒥ, ᑲᑎᒪᔨᑦ ᐋᖅᑭᒃᓯᓚᐅᖅᐳᑦ ᐱᖓᔪᖓᓐᓂ ᐋᖅᑭᑦᑎᐊᖅᓯᒪᔭᕆᐊᓕᒃᑎᒍᑦ ᑲᑎᒪᓂᐅᔪᒥ ᐊᒻᒪ ᓈᓚᖕᓂᖅᑕᖅᑲᖅᑳᖅᑎᓐᓇᒍ ᑲᑎᒪᓂᕐᒥ (PHC) ᐋᖅᑭᒃᑕᐅᓯᒪᓚᐅᖅᑐᒥ ᒫᔾᔨ 16-25, 2020-ᒥ ᐸᕙᓐᓛᓐ ᑐᓂᓯᓚᐅᖅᑎᓪᓗᒍ ᖃᒃᑲᓐᓂᐊᒍᑦ ᑐᑭᓯᒋᐊᕈᑎᒃᓴᓂ ᔭᓄᐊᕆ 6, 2020-ᒥ ᐊᒻᒪ ᐱᓕᕆᖅᑲᑏᑦᑐᑦ ᐃᓱᒪᒃᓴᖅᓯᐅᕆᔪᓐᓇᓚᐅᖅᐳᑦ.

ᒫᔾᔨ 12, 2020-ᒥ ᑲᑎᒪᔨᑦ ᑐᓂᓯᓚᐅᖅᐳᑦ ᐅᖅᑲᔾᔨᓂᐅᔪᒥ ᐱᔾᔪᑎᖅᑲᖅᑐᒥ ᐱᕙᓪᓕᐊᕙᓪᓕᐊᔪᒥ ᖃᓄᐃᓐᓂᐅᔪᒥ ᓄᕙᒡᔪᐊᕐᓇᖅ-19-ᒧᑦ (COVID-19) ᐊᒻᒪᓗ ᐊᒃᑐᐃᓂᐅᔪᒥ ᓄᓇᕗᒻᒥ ᐊᕙᑎᓕᕆᔨᒃᑯᑦ ᑲᑎᒪᔨᖏᓐᓄᑦ ᐅᐸᒃᓯᒪᔪᓄᑦ ᑲᑎᒪᔪᓐᓇᕐᓂᐅᔪᒥ, ᐋᖅᑭᑦᑎᐊᖅᓯᒪᔭᕆᐊᓕᒃᑎᒍᑦ ᑲᑎᒪᓂᐅᔪᑦ ᐊᒻᒪ ᓈᓚᖕᓂᖅᑕᖅᑲᖅᑳᖅᑎᓐᓇᒍ ᑲᑎᒪᓂᕐᒧᑦ, ᓄᓇᕗᒻᒥ ᐊᕙᑎᓕᕆᔨᒃᑯᑦ ᑲᑎᒪᔨᖏᑦ ᐊᓯᔾᔨᔭᕆᐊᖃᓚᐅᖅᐳᑦ ᐋᖅᑭᒃᓯᒪᓂᖓᓂ ᐊᒻᒪ ᖃᖓᐅᓂᐊᕐᓂᖏᓐᓂ ᐅᑯᓄᖓ ᖃᓄᐃᓐᓂᐅᓂᐊᖅᑐᓄᑦ. ᑭᓯᐊᓂ, ᒫᔾᔨ 17, 2020-ᒥ ᑲᑎᒪᔨᑦ ᐅᖅᑲᐅᓯᖃᓚᐅᖅᐳᑦ ᐋᖅᑭᑦᑎᐊᖅᓯᒪᔭᕆᐊᓕᒃᑎᒍᑦ ᑲᑎᒪᓂᐅᔪᑦ ᐊᒻᒪ ᓈᓚᖕᓂᖅᑕᖅᑲᖅᑳᖅᑎᓐᓇᒍ ᑲᑎᒪᓂᐅᔪᑦ ᑭᖑᕙᕆᐊᖅᑎᑕᐅᓂᐊᕐᓂᖏᓐᓂ ᐊᒻᒪᓗ ᐊᐃᑉᕆᓕᒥ ᓄᓇᕗᒻᒥ ᐊᕙᑎᓕᕆᔨᒃᑯᑦ ᑲᑎᒪᔨᖏᑦ ᐱᓕᕆᓂᖅᑲᕈᒪᓚᐅᖅᐳᑦ ᐋᖅᑭᑦᑎᐊᖅᓯᒪᔭᕆᐊᓕᒃᑎᒍᑦ ᑲᑎᒪᓂᐅᔪᒥ ᐅᖅᑳᑎᒃᑯᑦ ᑲᑎᒪᓂᐅᔪᒥ ᑐᒃᓯᕋᖅᓱᑎᒃ ᐅᖅᑲᓯᒃᓴᓂ ᐋᔨᖅᑎᑦᑎᔨᓂᑦ ᐱᓂᕆᓂᐅᔪᒥ. ᐱᔾᔪᑎᖅᑲᖅᑐᒥ ᖃᔅᓯᒐᓚᖕᓄᑦ ᐱᓕᕆᖅᑎᒋᔭᐅᒧᓂ ᐃᓕᓴᖅᓯᔪᓂ ᐱᓇᓱᐊᒐᒃᓴᖏᓐᓂ ᓄᖅᑲᖓᑎᑕᐅᓂᐅᔪᓄᑦ ᐊᒻᒪ ᐊᒃᓱᕈᕐᓂᐅᔪᓂ ᓄᕙᒡᔪᐊᕐᓇᖅ-19-ᒥ, ᐊᖏᒡᓕᒋᐊᖅᑕᐅᔪᒥ ᐊᑐᐃᓐᓇᐅᙱᓐᓂᖓᓂ ᐅᖅᑲᓘᑎᒃᑯᑦ ᑲᑎᒪᓂᐅᔪᒥ ᐱᔪᓐᓇᕐᓂᐅᔪᒥ ᓇᓗᓇᐃᖅᑕᐅᔪᓂ ᐅᖅᑲᐅᓯᒃᓴᐅᔪᓂ ᐊᒥᓱᓄᑦ ᐱᒻᒪᕆᐅᔪᓄᑦ ᐃᓚᐅᖅᑕᐅᔪᓄᑦ, ᑲᑎᒪᔨᑦ ᐃᓱᓕᑦᑎᓚᐅᖅᐳᑦ ᐋᖅᑭᑦᑎᐊᖅᓯᒪᔭᕆᐊᓕᒃᑎᒍᑦ ᑲᑎᒪᓂᐅᔪᑦ ᐱᓕᕆᐊᖑᔪᓐᓇᔾᔭᖏᓐᓂᖏᓐᓂ ᐱᓕᕆᓂᐅᔪᒥ ᓇᓗᓇᐃᖅᓯᔪᒥ ᓈᒻᒪᒃᑐᒥ ᐃᓚᐅᑎᑦᑎᓂᐅᔪᒥ ᓄᓇᓕᖕᓂ ᐊᒻᒪ ᐃᓄᐃᑦ ᑲᑐᔾᔨᖅᑲᑎᑏᖑᔪᓂ ᒫᓐᓇᐅᔪᒥ. ᓄᓇᕗᒻᒥ ᐊᕙᑎᓕᕆᔨᒃᑯᑦ ᑲᑎᒪᔨᖏᑦ ᓇᐅᑦᑎᖅᓱᐃᓐᓇᖅᐳᑦ ᐅᖅᑲᐅᔾᔨᓂᐅᔪᒥ ᐃᓄᓕᒫᓂᒃ ᐋᓐᓂᐊᖅᑲᕐᓇᖏᑦᑐᓕᕆᔨᒃᑯᓐᓂ ᐊᖓᔪᖅᑳᖑᓂᐅᔪᓄᑦ ᐊᒻᒪ ᑭᐅᓗᑎᒃ ᐱᕙᓪᓕᐊᑎᑕᐅᖏᓐᓇᖅᑐᓂ ᐊᒻᒪ ᐅᖅᑲᐅᔾᔨᓂᐊᖅᐳᑦ ᐃᖏᕋᓂᐅᔪᒥ ᑲᑎᒪᔨᑦ ᖃᐅᔨᓴᐃᓂᖏᓐᓂ ᐱᒋᐊᕈᑕᐅᔪᖅ 2 ᐱᕙᓪᓕᐊᑎᑦᑎᓂᕐᒧᑦ ᑐᒃᓯᕋᐅᑎᐅᔪᒥ ᒫᓐᓇᐅᔪᒥ ᐊᐅᓪᓛᕐᓂᕐᒧᑦ ᑭᒡᓕᐅᔪᑦ ᓄᓇᕗᒻᒥ ᐋᖅᑭᒋᐊᖅᑕᐅᒃᐸᑦ ᐅᕝᕙᓘᓐᓃᑦ ᒫᓐᓇᐅᔪᒥ ᐊᖏᕋᖅᓯᒪᔭᕆᐊᖃᕐᓂᐅᔪᒥ ᑭᒡᓕᐅᔪᑦ ᐊᒻᒪ ᑭᒡᓕᖃᖅᑎᑕᐅᓂᐅᔪᑦ ᐃᓄᓕᒫᓄᑦ ᑲᑎᙵᓂᐅᔪᓂ ᐋᖅᑭᒋᐊᖅᑕᐅᒃᐸᑕ.

3 ᐅᐸᓗᖓᐃᔭᕐᓂᖅ ᖃᐅᔨᓴᕆᐊᕐᓂᐊᕐᓂᕐᒧᑦ

ᖃᐅᔨᓴᕆᐊᖅᑕᐅᓂᐊᕐᓂᖓᓄᑦ ᐅᐸᓗᖓᐃᔭᕈᓯᓐᓂᕐᒧᑦ ᖃᐅᔨᓴᕆᐊᖅᑎᑦ ᐅᑯᓂᖓ ᕿᒥᕐᕈᓯᒪᕗᑦ: ᓄᓘᔾᔭᖕᓂᑦ ᓴᕕᒃᓴᕐᓂᐊᕐᕕᖕᒧᑦ ᐅᔭᕋᕐᓂᐊᕐᕕᒃ ᓇᓗᓇᐃᒃᑯᑕᖓᓐᓂ ᓈᓴᐅᑎᓕᖕᒥᑦ 005 ᐃᓚᒋᐊᕈᑕᐅᔪᒥ ᓈᓴᐅᑎᓕᖕᒥ 2-ᒥ); ᓯᕗᓂᐊᓂ ᓄᓇᕗᒻᒥ ᐊᕙᑎᓕᕆᔨᒃᑯᑦ ᑲᑎᒪᔨᖏᑦᑕ 2019-ᒥ ᐃᓂᒋᔭᖓᓂ ᐳᓚᕋᕐᓂᕐᒧᑦ ᐅᓂᒃᑳᓕᐊᑦ, 2019-ᒥ ᓄᓇᕗᒻᒥ ᐊᕙᑎᓕᕆᔨᒃᑯᑦ ᑲᑎᒪᔨᖏᑦᑕᓇᐅᑦᑎᖅᓱᕐᓂᕐᒧᑦ ᐅᓂᒃᑳᓕᐊᖅ ᐊᒻᒪ 2019-ᒥ ᑲᑎᒪᔨᓄᑦ ᐊᑐᓕᕐᑯᔭᐅᔪᓄᑦ, ᐊᒻᒪ ᖃᒃᑲᓐᓂᐊᒍᑦ ᖃᐅᔨᒋᐊᒃᑲᓐᓂᕐᓂᐅᔪᒥ ᑎᑎᖅᑲᕐᑯᑕᐅᔪᓂ ᐱᔾᔪᑎᖅᑲᖅᑐᒧᑦ ᓇᐅᑦᑎᖅᓱᖅᑕᐅᓂᖓᓂ ᐊᖏᖅᑕᐅᓯᒪᔪᒥ ᓄᓘᔾᔭᓂ ᐅᔭᕋᕐᓂᐊᕐᕕᒃ.

4 ᐃᓄᓕᒫᖅᑎᑦᑎᓂᒃᑯᑦ ᑐᑭᓯᒋᐊᖅᑎᑦᑎᓂᕐᒧᑦ ᑲᑎᒪᓂᖅ – ᐃᒡᓗᓕᒃ

ᓄᓇᕗᑦ ᐊᕙᑎᓕᕆᔨᒃᑯᑦ ᑲᑎᒪᔨᖏᑦ ᑐᑭᓯᒋᐊᕈᑎᓕᕆᓪᓗᑎᒃ ᑲᑎᒪᑎᑦᑎᓚᐅᖅᑐᑦ ᐅᓐᓄᒃᑯᑦ 7-ᒧᖅᑎᓪᓗᒍ ᐊᑕᒍᑦᑖᓗᒃ ᖁᑦᑎᒃᑐᒥ ᐃᓕᓐᓂᐊᕐᕕᖕᒥ. ᖃᓄᐃᑦᑐᖅᑲᓪᓚᓚᐅᕐᓂᖓᓄᑦ ᓄᓇᕗᓂᑦ ᑐᓵᔨ ᐊᑐᐃᓐᓇᐅᓚᐅᙱᒻᒪᑦ ᐊᑐᐃᓐᓇᐅᓚᐅᙱᓚᖅ; ᑭᓯᐊᓂᓕ, ᑲᑎᒪᔪᓐᓇᐃᓐᓇᓚᐅᖅᐳᑦ ᓴᖅᑭᔾᔭᖅᑎᑕᐅᔪᑦ ᐃᓄᒃᑎᑑᓕᖅᑕᐅᓯᒪᓚᐅᖅᑐᑦ ᐊᒻᒪ ᐅᖅᑲᓪᓚᖕᓂᐅᔪᑦ ᓱᒃᑲᐃᒡᓕᒋᐊᕐᓂᖅᑲᓚᐅᙱᓚᑦ ᐱᑕᖅᑲᙱᓐᓂᖓᓂ ᑐᓵᔨᖅᑲᙱᓐᓂᐅᔪᒧᑦ.

ᓴᖅᑭᔾᔭᖅᑎᑦᑎᓃᑦ

ᓄᓇᕗᒻᒥ ᐊᕙᑎᓕᕆᔨᒃᑯᑦ ᑲᑎᒪᔨᖏᑦ ᓴᖅᑭᑎᑦᑎᓚᐅᖅᑐᑦ ᑲᑎᒪᓂᐊᕐᓂᖏᓐᓄᑦ ᓈᓚᐅᑎᒃᑯᑦ, ᓴᓂᕋᕐᒥ ᑐᓴᒐᒃᓴᑎᒍᑦ, ᐊᒻᒪᓗ ᖃᓇᑕᐅᔭᒃᑯᑦ Facebook-ᑯᑦ ᐃᒡᓗᓕᖕᓯ ᖃᓪᓗᓈᑎᑦ ᐊᒻᒪᓗ ᐃᓄᒃᑎᑦ ᒪᕐᕉᒃ (2) ᐱᓇᓱᐊᕈᓱᑦ ᑐᖕᒐᓂ ᑲᑎᒪᖅᑳᖅᑎᓐᓇᒋᑦ ᐊᒻᒪᓗᑦᑕᐅᖅ ᐅᓪᓗᓂ ᑎᑭᑉᐸᓪᓕᐊᔪᓄᑦ ᑕᐃᑯᖓ ᐊᒻᒪ ᐃᓚᖅᑲᖅᑐᒥ ᑲᑎᒪᓂᐅᔪᒥ.

ᑲᑎᒪᓂᕐᒧᑦ ᓱᓇᒃᑯᑖᑦ

ᑕᐃᑲᓂ ᐃᓄᓕᒫᖅᑎᑦᑎᓂᕐᒥᑦ ᑲᑎᒪᓂᕐᒥᑦ, ᐅᑯᐊ ᑎᑎᖅᑲᕐᑯᑏᑦ ᐊᑐᐃᓐᓇᐅᑎᑕᐅᓚᐅᖅᑐᑦ ᓄᓇᕗᒻᒥᑦ ᐊᕙᑎᓕᕆᔨᒃᑯᑦ ᑲᑎᒪᔨᖏᓐᓂᑦ ᖃᓪᓗᓈᑎᑐᑦ ᐊᒻᒪ ᐃᓄᒃᑎᑐᑦ:

- ᓄᓇᕗᒻᒥ ᐊᕙᑎᓕᕆᔨᒃᑯᑦ ᑲᑎᒪᔨᖏᑦ ᐃᓄᓕᒫᓄᑦ ᒪᓕᒃᑕᐅᔭᕆᐊᓖᑦ ᑲᑎᙵᓂᐅᔪᑦ: ᐱᒋᐊᕐᓂᖓ, ᖃᐅᔨᓴᖅᑕᐅᓂᖓᓄᑦ, ᕿᒥᕐᕈᔭᐅᓂᖓ ᐊᒻᒪᓗ ᖃᐅᔨᒪᒋᐊᖅᓯᓂᖅ

- ᓄᓇᕗᒻᒥ ᐊᕙᑎᓕᕆᔨᒃᑯᑦ ᑲᑎᒪᔨᖏᑦ ᓴᕿᑎᑦᑎᔾᔪᑎᖏᑦ ᐊᑐᖅᑐᑎᒃ PowerPoint[5]
- ᐅᖃᐅᓯᒃᓴᖃᕐᕕᑦ ᑕᑕᑎᓇᐊᓕᒃ

ᐊᔾᔨᖏᖕᓂᒃ ᐅᖃᓯᐅᔪᑦ ᑎᑎᕋᕐᓯᒪᔪᑦ ᑐᑭᓯᒋᐊᕈᑎᖏᑦ ᓱᓇᒃᑯᑖᑦ ᐱᔭᐅᔪᓐᓇᖅᑐᑦ ᓄᓇᕗᑦ ᐊᕙᑎᓕᕆᔨᒃᑯᑦ ᑲᑎᒪᔨᖏᑕ ᖃᕋᑕᐅᔭᒃᑯᑦ ᐃᓄᓕᒫᓄᑦ ᓇᓗᓇᐃᔭᐃᕕᒻᒥ ᐅᕙᖕᖓᑦ https://www.nirb.ca/iu.

ᑲᑎᒪᓂᕐᒧᑦ ᓇᐃᓪᓕᒋᐊᖅᓯᒪᔪᒃᑯᑦ

ᓄᓇᕗᑦ ᐊᕙᑎᓕᕆᔨᒃᑯᑦ ᑲᑎᒪᔨᖏᑕ ᑐᑭᓯᒋᐊᕈᑎᓂᒃ ᑲᑎᒪᑦᑎᔾᔪᑎᖓᑦ ᑭᒃᑯᑐᐃᓐᓇᕐᓄᑦ ᒪᑐᐃᖓᓚᐅᖅᑐᖅ ᓂᐅᖅᑲᕐᑲᖅᑐᑎᒃ ᐊᒻᒪ ᑕᒧᐊᑦᓴᖃᖅᑐᑎᒃ. ᐊᑕᖏᖅᓱᒋᑦ ᐅᐸᒍᑎᔪᑦ ᐹᕙᓐᓂᕐᒥ ᑭᒡᒐᖅᑐᐃᔪᑦ, ᐊᐱᕆᔭᐅᔪᐃᓐᓇᐅᓚᐅᖅᑐᑦ ᐊᑎᓕᐅᕐᑯᔭᐅᓪᓗᑎᒃ ᐊᒻᒪᓗ ᓇᓗᓇᐃᕐᓗᒍ ᓄᓇᓕᖏᑎᒍᑦ. ᑲᑎᒪᔪᓅᖅᓯᒪᓚᐅᖅᑐᑦ ᑎᑎᕋᖅᑕᐅᓯᒪᔪᑦ 12-ᓂ ᐃᓄᖕᓂ (ᑭᓯᐊᓂ ᑕᒪᒃᑭᑦ ᐊᑎᓕᐅᓚᐅᙱᕐᓗᑎᒃ) ᑭᒡᒐᖅᑐᐃᔾᔭᖅᓗᑎᒃ ᐅᑯᓇᓂ ᐱᓕᕆᕝᕕᐅᔪᓂᑦ ᑲᑎᒪᓂᕐᒥ:

- ᐹᕙᓐᓂᓐᑯᑦ ᓴᕕᕋᔭᒃᓴᓂᐅᖅᑎᒃᑯᑦ ᐅᔭᕋᖕᓂᐊᕐᕕᖕᒐᓂ: ᑯᓇᔅᑕᕙ ᒨᓇ, ᐊᕙᑎᓕᕆᓂᕐᒧᑦ ᐊᒻᒪᓗ ᒪᓕᒐᐅᔪᓂᒃ ᒪᓕᒃᑐᑦ ᐊᐅᓚᑦᑎᔨ; ᐊᒻᒪᓗ
- ᐹᕙᓐᓂᓐᑯᑦ ᓴᕕᕋᔭᒃᓴᓂᐅᖅᑎᒃᑯᑦ ᐅᔭᕋᖕᓂᐊᕐᕕᖕᒐᓂ: ᓴᓇᕕᕝ ᒧᐊᓇᓐᕕᐅᑦ, ᐊᐅᓚᑦᑎᔨ, ᐊᕙᑎᒧᑦ, ᐃᓄᓕᕆᓂᕐᒧᑦ ᐊᒻᒪᓗ ᐊᐅᓚᑦᑎᓂᕐᒧᑦ.

ᓄᓇᕗᒻᒥ ᐊᕙᑎᓕᕆᔨᒃᑯᑦ ᑲᑎᒪᔨᖏᑦᑕ ᐃᖅᑲᓇᐃᔭᖅᑎᖏᑦ ᑐᓂᓯᓚᐅᖅᐳᑦ PowerPoint ᓴᖅᑭᔾᔭᖅᑎᑕᐅᔪᒥᑦ ᐊᑐᓂᒧᑦ ᑭᒡᒐᖅᑐᐃᔨᐅᔪᒧᑦ ᐊᒻᒪ ᐱᓕᕆᓚᐅᖅᐳᑦ ᐅᖃᓪᓚᖕᓂᐅᔪᒥ ᓄᓇᕗᒻᒥ ᐊᕙᑎᓕᕆᔨᒃᑯᑦ ᑲᑎᒪᔨᖏᑦᑕ ᖃᐅᔨᒪᒋᐊᖅᓯᓂᐅᑉ ᐱᓕᕆᐊᖑᓂᖕᒐᓂ, ᓄᑖᙵᕆᐊᖅᑎᑦᑎᓂᕐᒧᑦ ᓄᓘᔾᔭᓂ ᐱᓕᕆᐊᖑᔪᒧᑦ ᒫᓐᓇᐅᔪᒥ ᐊᖏᖅᑕᐅᓯᒪᓂᖕᒐᓂ ᐊᒻᒪᓗᑦᑕᐅᖅ ᖃᓄᖅ ᓄᓇᓕᖕᒥᐅᑕᓂ ᐃᓚᐅᖃᑕᐅᔪᓐᓇᕐᓂᖏᓐᓂ ᓄᓇᕗᒻᒥ ᐊᕙᑎᓕᕆᔨᒃᑯᑦ ᑲᑎᒪᔨᖏᑦᑕ ᐱᓕᕆᓂᐅᔪᓂ ᓯᕗᒻᒧᐊᕐᓂᕐᒧᑦ. ᐅᖃᓪᓚᖕᓂᖃᓂᐅᔪᓂ ᓇᓗᓇᐃᖅᑕᐅᓚᐅᖅᐳᑦ ᖃᔅᓯᒐᓚᖕᓂ ᐃᓱᒪᒋᔭᐅᓂᐅᔪᓂ ᓄᓘᔾᔭᓂ ᐱᓕᕆᖑᔪᒧᑦ ᓄᓇᓕᖕᒥᐅᑕᐃᑦ ᐃᓱᒫᓗᑎᖃᐃᓐᓇᓚᐅᖅᐳᑦ ᑖᔅᓱᒥᖕᒐ ᐊᒻᒪ ᓄᓇᕗᒻᒥ ᐊᕙᑎᓕᕆᔨᒃᑯᑦ ᑲᑎᒪᔨᖏᑦᑕ ᐃᖅᑲᓇᐃᔭᖅᑎᖏᑦ ᑭᐅᓚᐅᖅᐳᑦ ᐊᐱᖅᑯᑕᐅᔪᓂ ᐱᔾᔪᑎᖃᖅᑐᒥ ᐅᖓᕙᓇᐊᖅᑕᐅᓂᖓᓄᑦ ᑐᒃᓯᕋᐅᒻᒥ ᐱᕙᓪᓕᐊᑎᑦᑎᓂᕐᒧᑦ ᐃᓚᓯᒋᐊᓂᕐᒧᑦ ᑐᒃᓯᕋᐅᒻᒥ ᐊᒻᒪ ᐱᒋᐊᕈᑕᐅᔪᖅ 2 ᐱᕙᓪᓕᐊᑎᑦᑎᓂᕐᒧᑦ ᑐᒃᓯᕋᐅᑕᐅᔪᓄᑦ.

ᑎᑎᖅᑲᑎᒍᑦ ᐊᒻᒪ ᐅᖃᐅᓯᒃᑯᑦ ᐅᖃᐅᓯᐅᕙᓚᐅᖅᑐᑦ ᓈᒻᒪᒋᔭᐅᓚᐅᖅᑐᑦ ᑲᑎᒪᓂᕐᒥ ᑭᒃᑯᑐᐃᓐᓇᐃᑦ ᐅᐸᕐᓯᒪᓚᐅᖅᑐᑦ ᐊᐱᕐᓯᑯᔭᐅᕙᑦᑐᑎᒃᒪ ᐊᒻᒪ ᐅᖃᐅᓯᒃᑯᑦ ᐅᖃᐅᓯᐅᕙᓚᐅᖅᑐᑦ ᓂᐱᓕᐅᖅᑕᐅᕙᓚᐅᖅᑐᑦ ᓄᓇᕗᑦ ᐊᕙᑎᓕᕆᔨᒃᑯᑦ ᑲᑎᒪᔨᖏᑦᑕ ᐃᖅᑲᓇᐃᔭᖅᑎᖏᑦᑎᓂᕐᒧᑦ ᑭᖅᑕᓕᒃᑯᑦ ᑎᑭᓚᐅᖅᐳᑦ ᐃᖅᑲᓗᖕᓂ ᓄᓘᔾᔭᕐᓂ ᐅᔭᕋᖕᓂᐊᖅᕕᖕᒐᓄᑦ ᐅᕗᓇ ᐹᕙᓐᓂᓐ ᓵᑕᒃᑰᒐᔪᖕᓂᖕᒐᓂ, ᐃᓚᒋᔭᐅᓪᓗᓂ ᒥᔅᑕ ᑯᓇᔅᑕᕗ ᒨᓇ, ᐹᕙᓐᓂᓐᑯᑦ ᐊᕙᑎᓕᕆᓂᕐᒧᑦ ᐊᒻᒪ ᒪᓕᒐᐅᔪᓂᒃ ᒪᓕᒃᑐᓄᑦ ᐊᐅᓚᑦᑎᔨᖕᒐ ᐊᒻᒪ ᒥᔅ ᓴᓇᕕᕝ ᒧᐊᓇᓐᕕᐅᑦ, ᐹᕙᓐᓂᓐᑯᑦ ᐊᐅᓚᑦᑎᔨᖕᒐ ᐊᕙᑎᓕᕆᓂᕐᒧᑦ, ᐃᓅᖃᑎᓄᑦ ᐊᒻᒪ ᐊᐅᓚᑦᑎᓂᕐᒧᑦ. ᐃᓂᒋᔭᖕᒐᓃᑦᑎᓪᓗᒋᑦ, ᓄᓇᕗᒻᒥ ᐊᕙᑎᓕᕆᔨᒃᑯᑦ ᑲᑎᒪᔨᖏᓐᓄᑦ ᐃᖅᑲᓇᐃᔭᖅᑎᑦ ᒥᐊᓂᓇᔭᐅᓚᐅᖅᐳᑦ ᐹᕙᓐᓂᓐᑯᑦ ᐊᕙᑎᓕᕆᓂᕐᒧᑦ ᐊᖕᒐᔪᖅᑲᓇᔭᖕᒐᓂ, ᒥᔅᑐᕐ ᑳᓄᕐ ᑕᕗᔫᒧᑦ.
ᐅᓪᓗᖕᒐᓂ ᕕᒋᐊᓇ 12, 2020-ᒥ, ᓄᓇᕗᒻᒥ ᐊᕙᑎᓕᕆᔨᒃᑯᑦ ᑲᑎᒪᔨᖏᓐᓄᑦ ᐃᖅᑲᓇᐃᔭᖅᑎᖏᑦ ᐊᐅᓪᓗᓚᐅᖅᐳᑦ ᓄᓘᔾᔭᕐᓂ ᐅᔭᕋᖕᓂᐊᖅᕕᖕᒐᓂ ᐃᓂᐅᔪᒥ (ᐊᔾᔨᙳᐊᖅ 1) ᑕᑯᑎᑕᐅᓪᓗᑎᒃ ᐅᑯᓂᖓ: ᓯᕐᑲᓪᓕᕆᔾᔪᑎ, ᐅᔭᕋᒃᑕᕐᕕᐅᔪᓐᓇᖅᑐᖅ ᓈᓴᐅᑎᓕᒃ 1, ᐃᒋᑕᐅᔪᑦ ᐅᔭᕋᒃᓄᑦ ᑐᖅᑯᐃᕝᕕᒃ, ᐊᒃᑕᑯᐃᑦ ᓄᓇᐅᑉ ᐃᓗᐊᓄᐊᖅᑕᐅᔪᕝᕕᖕᒐᓂ, ᐃᑭᑦᑎᕕᒃ ᐊᒻᒪ ᐃᒋᑕᒃᓴᓂᒃ ᐊᐅᓚᑦᑎᓂᕐᒧᑦ ᐃᒡᓗᔪᔪᑦ, ᐅᖅᓱᖃᐅᑎᐊᓗᐃᑦ ᐃᓂᖓ, ᐋᖅᑭᐅᒪᑎᑦᑎᓂᕐᒧᑦ ᐱᓕᕆᕝᕕᑦ, ᐊᑐᖅᑐᐊᕐᕕᒃᓴᒥ ᐃᓗᑦᑐᖅᓯᒪᔪᒥ ᑭᓛᒥᑕ 97-ᒥ, ᐊᒻᒪ ᑭᓈᓗᖃᐅᑏᑦ ᑰᒃᕕᖏᑦᑕ ᓄᓇᖓᓐᓂ.

ᕕᒋᐊᓇ 13, 2020-ᒥ, ᓄᓇᕗᒻᒥ ᐊᕙᑎᓕᕆᔨᒃᑯᑦ ᑲᑎᒪᔨᖏᑦᑕ ᐃᖅᑲᓇᐃᔭᖅᑎᖏᑦ ᐊᐅᓪᓗᓚᐅᖅᐳᑦ ᐅᐊᖕᓇᒧᑦ ᐅᕗᓇ ᐅᓯᖃᑦᑕᕐᕕᒃ ᐊᖅᑯᑎᒃᑯᑦ ᕿᙳᐊᓂ ᑐᓚᒃᑕᕐᕕᖕᒐᓄᑦ. ᐊᕐᑯᑎᓪᓗᒋᑦ, ᓄᖅᑲᖅᑕᓚᐅᖅᐳᑦ ᖁᙱᐊᕐᓂᕐᒧᑦ ᐊᐳᒻᒥ ᐳᐊᕐᓇᔭᐅᓂᐅᔪᒥ ᖃᓄᐃᓕᐅᕐᓂᐅᔪᓂ ᐊᒻᒪ ᑲᑕᒐᖅᐸᓪᓕᐊᔪᒥ ᐳᔪᕐᒥ ᓇᐅᑦᑎᖅᓱᕐᕕᐅᔪᓂᑦ. ᕿᙳᐊᓂ ᑐᓚᒃᑕᕐᕕᖕᒐᓄᑦ. ᐊᕐᑯᑎᓪᓗᒋᑦ, ᓄᖅᑲᖅᑕᓚᐅᖅᐳᑦ ᖁᙱᐊᕐᓂᕐᒧᑦ ᐊᐳᒻᒥ ᐳᐊᕐᓇᔭᐅᓂᐅᔪᒥ ᖃᓄᐃᓕᐅᕐᓂᐅᔪᓂ ᐊᒻᒪ ᑲᑕᒐᖅᐸᓪᓕᐊᔪᒥ ᐳᔪᕐᒥ ᓇᐅᑦᑎᖅᓱᕐᕕᐅᔪᓂᑦ. ᕿᙳᐊᓂ ᑐᓚᒃᑕᕐᕕᖕᒑᑎᓪᓗᒋᑦ (ᐊᔾᔨᙳᐊᖅ 2),,

[5] ᑎᑎᖅᑲᐃᑦ ᓇᓗᓇᐃᒃᑯᑖᑕ ᓈᓴᐅᑖ 328909.

ᖁᙱᐊᕐᓂᖃᓚᐅᖅᐳᑦ ᑐᔪᕐᒥᕕᐅᔪᒥ ᐃᒡᓗᕐᔪᐊᒥ, ᐊᑦᑕᓇᖅᑐᓄᑦ ᐃᒋᑕᐅᔪᓄᑦ ᑐᖅᑯᖅᑕᐅᕝᕕᖓᓂ, ᓴᕕᕋᔭᒃᓴᒥᑦ ᑐᓚᒃᑕᕐᕕᖓᓂ ᐊᒻᒪ ᐅᒥᐊᕐᔪᐊᒧᑦ ᐃᓱᔭᐅᕝᕕᖓᓂ ᐃᒡᓗᕐᔪᐊᒥ, ᐃᓱᕐᓃᑦ ᑕᓱᕐᓂᑦ, ᓴᕕᕋᔭᒃᓴᒥᑦ ᐱᖑᓕᐊᖑᓯᒪᔪᖅ, ᐱᒋᐊᕈᑕᐅᔪᓂᒃ 2 ᐊᒻᒪ ᐃᖏᕋᐃᓐᓇᖅᑐᒥ ᓄᖅᑲᖓᕝᕕᒃ ᐃᓂᐅᔪᓂ, ᐃᑭᑦᑎᕕᒃ ᐊᒻᒪ ᐃᒋᑕᒃᓴᓂᒃ ᐊᐅᓚᑦᑎᓂᕐᒧᑦ ᐃᒡᓗᕐᔪᐊᒥ, ᐅᔭᕋᒃᑕᓇᐊᕐᕕᖕᓄᑦ, ᐊᒻᒪ ᑯᕕᔪᖅᑲᖅᑐᕕᓂᐅᒃᐸᑦ ᐅᐸᒍᑎᓂᕐᒧᑦ ᐱᓕᓇᔾᔪᑎᓄᑦ ᑐᖅᑯᐃᕝᕕᖓᓂ.

ᖁᙱᐊᕐᓂᐅᔪᒥ ᐳᓚᕋᕐᓂᖃᓚᐅᙱᓚᑦ ᐃᒃᐱᑭᑦᑐᕐᔪᐊᑉ ᐃᓂᒋᔭᖓᓄᑦ ᐅᕙᓂ ᐃᓂᒋᔭᐅᔪᒥ ᐳᓚᕋᕐᓂᕐᒥᑦ ᐱᓕᓇᐊᖑᔪᒧᑦ-ᐱᔾᔪᑎᓕᖕᓂ ᖃᓄᐃᓕᐅᕐᓂᖃᓚᐅᙱᒻᒪᑦ ᑕᐃᑲᓂ.

ᐃᓂᒋᔭᐅᔪᒥ ᐳᓚᕋᕐᓂᖅ ᐱᔭᕇᖅᑕᐅᖕᒪᑦ, ᓄᓇᕗᒻᒥ ᐊᕙᑎᓕᓇᔨᒃᑯᑦ ᑲᑎᒪᔨᖏᑦᑕ ᐃᖅᑲᓇᐃᔭᖅᑎᖏᑦ ᑲᑎᒪᖅᑲᑎᖅᑲᓚᐅᖅᐳᑦ ᐹᕙᓐᓀᓐᑯᑦ ᐃᖅᑲᓇᐃᔭᖅᑎᖏᓐᓂ ᐊᔾᔨᒌᙱᑦᑐᓂ ᐃᓂᒋᔭᐅᔪᒥ ᐱᓕᓇᕝᕕᖓᓂ ᐅᖅᑲᐅᓯᖅᑲᕐᓂᕐᒧᑦ ᖁᙱᐊᖅᑕᐅᓂᐅᔪᓄᑦ ᐅᔾᔨᓇᔭᐅᔪᓂ ᐃᓂᒋᔭᐅᔪᒥ ᐳᓚᕋᕐᓂᐅᓚᐅᖅᑐᒥ ᐊᒻᒪ ᖃᐅᔨᒋᐊᒃᑲᓐᓂᕐᓂᕐᒧᑦ ᐸᕐᓇᐅᑎᓂᑦ. ᐅᓇ ᐱᔪᓐᓇᖅᑎᑦᑎᓚᐅᖅᐳᖅ ᓄᓇᕗᒻᒥ ᐊᕙᑎᓕᓇᔨᒃᑯᑦ ᑲᑎᒪᔨᖏᑦᓴ ᐃᖅᑲᓇᐃᔭᖅᑎᖏᓐᓂ ᐅᖅᑲᐅᓯᖅᑲᕐᓂᕐᒧᑦ ᓇᓗᓇᐃᖅᑕᐅᓯᒪᔪᓂ ᐃᓂᐅᔪᓂ ᐊᐅᓚᑕᐅᓂᖓᓂ ᐱᐅᓯᒋᐊᖅᑕᐅᔭᕆᐊᓕᖕᓂ ᐊᒻᒪᓗᑦᑕᐅᖅ ᓇᓗᓇᐃᖅᓯᓂᐅᔪᒥ ᐃᓂᐅᔪᓂ ᐱᓕᕆᑦᑎᐊᕈᓐᓇᖅᓯᒪᔪᓂ ᓲᕐᓗ ᐱᔭᕇᖅᑕᐅᓂᖓᓂ ᐊᒃᑕᑯᐃᑦ ᓄᓇᐅᑉ ᐃᓗᐊᓄᐊᖅᑕᐅᔪᕝᕕᖓᓂ, ᐊᒻᒪ ᐃᓚᐅᑎᑦᑎᓂᐅᔪᒥ ᓴᓇᔭᐅᓯᒪᓂᐊᖅᑐᓂᒃ ᐋᖅᑭᒃᓯᐃᔨᐅᓪᓗᑎᒃ ᑎᑎᕋᐅᔭᖅᑎᓂ ᐱᓕᕆᔨᐅᔪᓂ ᒥᒃᑯᒋᐊᖅᑎᑦᑎᓂᕐᒧᑦ ᓴᕕᕋᔭᒃᓴᒥᑦ ᑐᖅᑯᐃᓂᕐᒧᑦ ᖃᓕᓇᓕᖓᔪᓂ ᕿᙵᐊᓂ ᑐᓚᒃᑕᕐᕕᖓᓂ. ᐅᕙᓂ ᑲᑎᒪᓂᐅᔪᒥ ᐹᕙᓐᓀᓐ ᐅᖅᑲᐅᓯᖅᑲᓚᐅᖅᐳᑦ ᐱᔪᒪᓂᖏᓐᓂ ᑎᑎᕋᐃᓂᕐᒥ ᖃᐅᔨᒋᐊᒃᑲᓐᓂᕐᓂᐅᔪᒥ ᐅᓂᒃᑳᓕᐊᒥ ᓄᓇᕗᒻᒥ ᐊᕙᑎᓕᓇᔨᒃᑯᑦ ᑲᑎᒪᔨᖏᓐᓄᑦ ᑕᑯᑎᑦᑎᓂᕐᒧᑦ ᐃᖏᕋᓂᓇᔭᖏᓐᓂ ᐱᓕᕆᐊᖑᔪᓂ ᐃᓂᐅᔪᓂ ᐃᓱᒪᔫᑕᐅᔪᓄᑦ ᓇᓗᓇᐃᖅᑕᐅᓚᐅᖅᑐᓄᑦ ᓄᓇᕗᒻᒥ ᐊᕙᑎᓕᓇᔨᒃᑯᑦ ᑲᑎᒪᔨᖏᑦᑕ ᐃᖅᑲᓇᐃᔭᖅᑎᖏᓐᓄᑦ. ᒪᐃ 8, 2020-ᒥ, ᓄᓇᕗᒻᒥ ᐊᕙᑎᓕᓇᔨᒃᑯᑦ ᑲᑎᒪᔨᖏᑦ ᓱᓕ ᐱᓚᐅᙱᓚᑦ ᖃᐅᔨᒋᐊᒃᑲᓐᓂᕐᓂᐅᔪᒥ ᐅᓂᒃᑳᓕᐊᒥ ᐹᕙᓐᓀᓐᑯᓐᓂ ᐅᖃᐅᓯᐅᓚᐅᖅᑐᓄᑦ ᒪᑐᔭᐅᓂᕐᒧᑦ ᑲᑎᒪᓂᐅᔪᒥ.

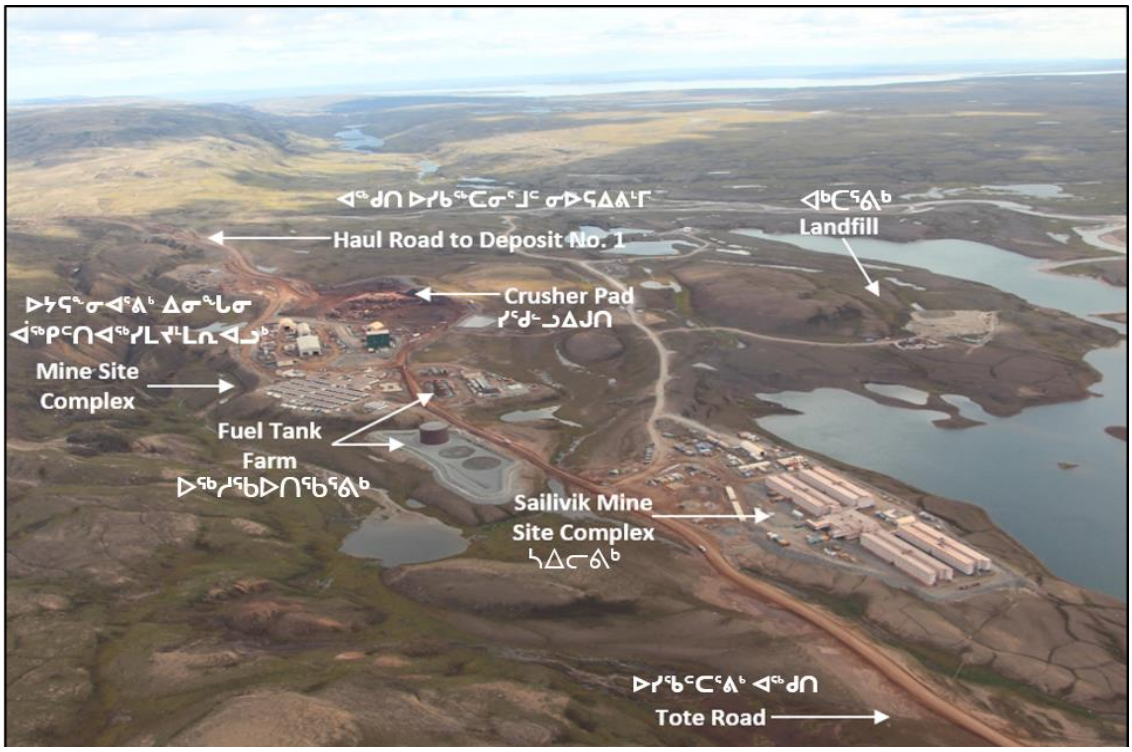

ᐊᔾᔨᖑᐊᖅ 1: ᖃᖓᒪᓱᒃᑯᑦ ᓴᖅᑭᔭᕐᓂᖓ ᓄᓗᔭᓂ ᐅᔭᕋᕐᓂᐊᕐᕕᐅᐃ ᐃᓂᒋᔭᖓᓂ, ᐋᒍᑦᑎ 2019

ᐊᔾᔨᖑᐊᖅ 2: ᖃᖓᑕᓱᒥᒃ ᐊᔾᔨᓕᐊᖅ ᕿᖑᐊᓂ ᑐᓚᒃᑕᕐᕕᒃ, ᐋᒍᔅᑎ 2019

5.1 ᕿᒥᕐᕈᐊᖅᑕᐅᓯᒪᔪᑦ ᓄᑖᔾᔭᕐᓂ ᐅᔭᕋᖕᓂᐊᖅᕕᐅᑉ ᐃᓂᒋᔭᖓᓂ

ᐅᑯᐊ ᖃᐅᔨᔭᐅᓚᐅᖅᑐᑦ ᐅᔭᖅᑕᕆᐊᕐᒧᙵᐅᓯᒪᑎᓪᓗᒋᑦ ᐊᒻᒪᓗ ᓱᓇᑐᐃᓐᓇᒥᒃ ᐱᔾᔪᑎᖃᙱᑐᑦ ᑐᑭᐅᔪᓄᑦ ᐊᒻᒪᓗ ᖃᓄᐃᖓᔭᕆᐊᖃᕐᓂᐅᔪᑦ ᓄᑖᔾᔭᓂ ᐱᓕᕆᐊᒃᓴᐅᔪᒧᑦ ᓇᓗᓇᐃᒃᑯᑕᖓᓐᓂ:

5.1.1 ᓄᑖᔾᔭᕐᓂ ᐅᔭᕋᖕᓂᐊᖅᕕᒃ

5.1.1.1 ᐊᑐᖕᒋᑦᑐᓄᑦ ᐅᔭᖅᑲᕐᓂᒃ ᓴᓂᕐᕙᐃᓯᒪᕕᒃ, ᒪᕐᕋᐃᔭᕐᕕᒃ ᐊᒻᒪ ᐃᒋᑕᒃᓴᓄᑦ ᐃᒥᕐᒧᑦ ᓴᓗᒻᒪᖅᓴᐃᕝᕕᒃ ᐃᒡᓗᕐᔪᐊᖅ

ᐃᒋᑕᒃᓴᐃᑦ ᐅᔭᕋᓄᑦ ᑐᖅᑯᕐᕕᖕᒋᑕ ᐃᒡᓗᕐᑯᑎᖕᒋᓐᓂ (WRF) ᒪᑐᐃᖓᓂᐅᕗᖅ ᐃᓂᐅᓪᓗᓂ ᐆᑕᕐᓇᖅᑐᓕᐅᕐᓂᐅᔪᓐᓇᖅᑐᓂ ᐅᔭᖅᑲᓂ ᑐᖅᑯᖅᑕᐅᕙᖕᓂᖕᒋᓐᓂ (ᐊᔾᔨᖑᐊᖅ 3). ᑕᐃᔅᓱᒪᓂ ᐃᓂᒋᔭᐅᔪᒥ ᐳᓚᕋᕐᓂᐅᔪᒥ, ᑕᑯᒃᓴᐅᔪᓂ ᐊᕙᑎᓕᕆᓂᕐᒧᑦ ᐊᑲᐅᙱᓕᐅᕈᑎᖃᓚᐅᙱᓚᑦ ᐅᕝᕙᓘᓐᓃᑦ ᐃᓱᒪᒍᑎᓂᑦ ᑕᑯᔭᐅᓚᐅᖅᐳᑦ. ᐃᓂᒋᔭᖓᓃᑎᓪᓗᒋᑦ, ᓄᓇᕗᒻᒥ ᐊᕙᑎᓕᕆᔨᒃᑯᑦ ᑲᑎᒪᔨᖕᒋᑦᑕ ᐃᖅᑲᓇᐃᔭᖅᑎᖕᒋᑦ ᑕᑯᓚᐅᖅᐳᑦ ᐊᓯᔾᔨᕐᓂᐅᔪᓂ ᐃᒋᑕᐅᔪᑦ ᐅᔭᖅᑲᑦ ᐱᓕᕆᐊᖑᕝᕕᖓᓂ ᐹᕙᓪᓕᕐᑯᓐᓂ ᐊᖏᒡᓕᕙᓪᓕᐊᓂᖓᓂ ᑲᑎᑕᐅᓯᒪᔪᒥᑦ ᒪᓕᒃᑐᒍ ᐃᒋᑕᐅᔪᑦ ᐅᔭᖅᑲᓄᑦ ᐊᐅᓚᑦᑎᓂᕐᒧᑦ ᐸᕐᓇᒍᑎᒥᒃ; ᐃᖏᕐᕋᕙᓪᓕᐊᓂᐅᔪᒥ ᐆᒪᖕᒐᑦ ᓇᐅᑦᑎᖅᓱᖅᑕᐅᓂᐊᖅᐳᖅ ᒪᓕᒃᑐᓄᑦ ᐃᓂᒋᔭᐅᔪᒥ ᐳᓚᕋᕐᓂᕐᒥ.

ᓄᓇᕗᒻᒥ ᐊᕙᑎᓕᕆᔨᒃᑯᑦ ᑲᑎᒪᔨᖕᒋᑦᑕ ᐃᖅᑲᓇᐃᔭᖅᑎᖕᒋᑦ ᑕᑯᔪᓐᓇᓚᐅᕆᕗᑦ ᑕᑯᒃᓴᐅᓂᐅᔪᓂ ᐱᐅᓯᒋᐊᕐᓂᐅᔪᓂ ᐃᓗᑐᓂᖓᓄᑦ ᐃᓱᕐᓃᑦ ᑕᓯᕐᓂᑦ ᐊᐅᔭᐅᓚᐅᖅᑐᒥ ᑭᐅᓂᕐᒧᑦ ᐃᓱᒪᔪᑕᐅᔪᓂ ᐱᔾᔪᑎᖃᖅᑐᒥ ᑕᑕᓗᐊᕐᓂᐅᔪᒥ ᖃᓄᐃᓐᓂᐅᓚᐅᖅᑐᒥ 2017-ᒥ (ᐊᔾᔨᖑᐊᖅ 4). ᐊᐳᑎᖃᓗᐊᕐᓂᖓᓄᑦ ᑕᐃᑲᓂ ᐳᓚᕋᕐᓂᐅᔪᒥ, ᓇᓗᓇᐃᖅᑕᐅᔪᓂ ᑕᑯᔭᐅᓂᐅᔪᑦ ᐊᒃᓱᕈᕐᓇᓚᐅᖅᐳᑦ ᐊᒻᒪ ᓄᓇᕗᒻᒥ ᐊᕙᑎᓕᕆᔨᒃᑯᑦ ᑲᑎᒪᔨᖕᒋᑦᓴ ᐃᖅᑲᓇᐃᔭᖅᑎᑦ ᖃᐅᔨᒋᐊᒃᑲᓐᓂᕐᓂᐊᖅᐳᑦ ᐃᓂᐅᔪᒥ ᐊᐅᔭᐅᔪᒥ 2020-ᒥ ᐃᓂᒋᔭᐅᔪᒥ ᐳᓚᕋᕐᓂᕐᒥ.

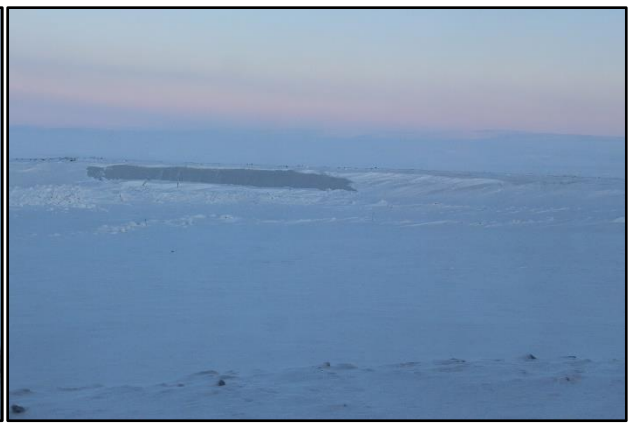

ᐊᔾᔨᖑᐊᖅ 3: ᐃᒋᑕᒃᓴᑦ ᐅᔭᖅᑲᓄᑦ ᑐᖅᑯᐃᕝᕕᖕᒥᑦ ᑲᑎᑕᐅᓯᒪᔪᑦ ᐊᔾᔨᖑᐊᖅ 4: ᒪᕐᕋᐃᔭᕐᕕᒃ

ᓄᓇᕗᒻᒥ ᐊᕙᑎᓕᕆᔨᒃᑯᑦ ᑲᑎᒪᔨᖕᒋᑕ ᐃᖅᑲᓇᐃᔭᖅᑎᖕᒋᑦ ᐳᓚᕋᓚᐅᕆᕗᑦ ᐃᒋᑕᒃᓴᓄᑦ ᐃᒥᕐᒧᑦ ᓴᓗᒻᒪᖅᓴᐃᕝᕕᒃ ᐃᒡᓗᕐᔪᐊᕐᒥ ᓴᓂᓕᖓᓂ ᐃᒋᑕᐅᔪᓄᑦ ᐅᔭᖅᑲᓄᑦ ᐃᓱᕐᓃᑦ ᑕᓱᕐᓂᑦ (ᐊᔾᔨᖑᐊᖅ 5) ᐃᒋᑕᒃᓴᓄᑦ ᐃᒥᕐᒧᑦ ᑲᑎᖅᓱᖅᑕᐅᓂᖓᓂ ᓯᕗᓂᐊᓂ ᓴᓗᒻᒪᖅᓴᖅᑕᐅᓚᐅᖅᑳᕋᓂ ᐊᒻᒪ ᐊᓂᐊᑎᑦᑎᓂᐅᔪᒥ. ᐱᓕᕆᔾᔪᑕᐅᔪᑦ ᑎᑭᑎᑕᐅᓚᐅᖅᐳᑦ ᐃᓂᒋᔭᐅᔪᒧᑦ ᐅᑭᐅᕐᒥ 2018-ᒥ ᐊᒻᒪ ᐃᓕᔭᐅᓪᓗᓂ ᐅᓕᑲᓪᓚᖕᓂᐅᔪᒥᑦ 2019-ᒥ. ᐹᕙᓐᓀᓐᑯᑦ ᐃᖅᑲᓇᐃᔭᖅᑎᖕᒋᑦ ᐅᖅᑲᓚᐅᖅᐳᑦ ᐅᑭᐅᒃᑯᑦ ᑕᖅᑭᐅᔪᓂ, ᓂᓪᓚᓱᒃᑐᒥ ᓯᓚᒥ ᐃᒪᖓᓐᓂ ᐃᒋᑕᐅᔪᑦ ᐅᔭᖅᑲᓄᑦ ᑲᑎᑕᐅᓯᒪᔪᓄᑦ ᖁᐊᖑᐃᓐᓇᖅᑎᑦᑎᕙᒃᐳᑦ ᐊᒻᒪ ᑕᐃᒪᐃᓐᓂᖓᓄᑦ ᓴᓗᒻᒪᖅᓴᐃᕝᕕᒃ ᐃᒡᓗᕐᔪᐊᕐᒥ ᐊᐅᓚᓂᖅᑲᓚᐅᖕᒋᓚᖅ. ᓯᕗᓂᐊᓂ 2020-ᒧᑦ ᐅᓕᑲᓪᓚᖕᓂᐅᔪᒥᑦ, ᐹᕙᓐᓀᓐᑯᑦ ᐃᖅᑲᓇᐃᔭᖅᑎᑦ ᒪᑐᐃᖅᓯᓂᐊᖅᐳᑦ ᐃᒡᓗᕐᔪᐊᒥ ᓴᓗᒻᒪᖅᓴᐃᕙᓪᓕᐊᓂᕐᒧᑦ ᑲᑎᖅᓱᖅᑕᐅᔪᓂ ᐃᒪᕐᓂ ᑕᒪᒃᑭᓄᑦ ᐃᓚᐅᕈᑎᒃᓴᓄᑦ ᐊᒻᒪ ᓇᖕᒥᓂᖅ ᓴᓗᒻᒪᖅᓴᐃᓂᐅᔪᓂ ᐊᑐᕐᓗᑎᒃ ᑯᕕᓕᖕᒥ ᐱᓕᕆᔾᔪᓯᖓᓐᓂ. ᑕᒪᐃᑎᒍᑦ, ᓄᓇᕗᒻᒥ ᐊᕙᑎᓕᕆᔨᒃᑯᑦ ᑲᑎᒪᔨᖕᒋᑕ ᐃᖅᑲᓇᐃᔭᖅᑎᖕᒋᑦ ᑕᑯᓚᐅᖅᐳᑦ ᐃᖕᒋᕋᓂᖅᑲᕐᓂᖓᓂ ᑭᐅᓂᕐᒧᑦ ᑕᒪᒃᑭᒐᓚᖕᓂ ᐊᕙᑎᓕᕆᓂᕐᒧᑦ ᐃᓱᒪᓗᑕᐅᔪᓂᑦ ᐃᓚᒋᔭᐅᔪᓂ ᐃᒋᑕᐅᔪᓄᑦ ᐅᔭᖅᑲᓄᑦ ᐃᓂᒋᔭᖓᓂ,ᓴᓂᓕᐊᓂ ᐃᓱᕐᓃᑦ ᑕᓱᕐᓂᑦ ᐊᒻᒪ ᖃᐅᔨᒋᐊᒃᑲᓐᓂᕐᓂᐊᖅᐳᑦ ᐊᐅᔭᒥ 2020-ᒥ ᐃᓂᒋᔭᐅᔪᒥ ᐳᓚᕋᕐᓂᕐᒥ ᑕᑯᓂᕐᒧᑦ ᖃᓄᖅ ᐱᓕᕆᔾᔪᓯᖓ ᐱᓕᕆᕙᖕᓂᖓᓂ ᐅᓕᑲᓪᓚᖕᓂᐅᔪᒥᑦ.

ᐊᔾᔨᖑᐊᖅ 5: ᐅᑭᐅᖅᓯᐅᖅᓯᒪᔪᒥ ᐃᒋᑕᒃᓴᓄᑦ ᐃᒥᕐᒧᑦ ᓴᓗᒻᒪᖅᓴᐃᕝᕕᒃ ᐃᒡᓗᕐᔪᐊᕐᒥ ᓴᓂᓕᐊᓂ ᐃᒋᑕᐅᔪᑦ ᐅᔭᖅᑲᓄᑦ ᑲᑎᑕᐅᓯᒪᔪᓄᑦ

5.1.1.2 ᐅᔭᕋᖕᓂᐊᒐᒃᓴᖅ ᓈᓴᐅᑎᓕᒃ 1

ᓄᓇᕗᒻᒥ ᐊᕙᑎᓕᕆᔨᒃᑯᑦ ᑲᑎᒪᔨᖕᒋᑕ ᐃᖅᑲᓇᐃᔭᖅᑎᖕᒋᑦ ᐳᓚᕋᓚᐅᖅᐳᑦ ᐅᔭᕋᖕᓂᐊᒐᒃᓴᖅ ᓈᓴᐅᑎᓕᒃ 1-ᒥ ᐃᓗᑦᑐᖅᑎᕆᓯᒪᔪᒥ ᐊᒻᒪ ᐅᔾᕆᓚᐅᖅᐳᑦ ᓴᕕᕋᔭᒃᓴᒥᑦ ᐄᖅᓯᓂᐅᔪᒥ ᐊᒻᒪ ᐅᔭᕋᖕᓂᐊᕐᓂᕐᒧᑦ ᖃᓄᐃᓕᐅᕐᓂᐅᔪᓂ ᐃᖕᒋᕋᐃᓐᓇᕐᓂᖕᒋᓐᓂ. ᓄᓇᕗᒻᒥ ᐊᕙᑎᓕᕆᔨᒃᑯᑦ ᑲᑎᒪᔨᖕᒋᑦᑕ ᐃᖅᑲᓇᐃᔭᖅᑎᖕᒋᑦ ᑕᑯᓚᐅᖅᐳᑦ ᐊᖕᒋᐸᓗᒃᑐᒥ ᐊᔾᔨᒌᖕᒋᓐᓂᖕᒐᓂ ᐊᖕᒋᓂᐅᔪᒥ ᓴᕕᕋᔭᒃᓴᒥᑦ ᐄᖅᑕᐅᔪᓂ ᐃᓗᑦᑐᖅᑎᕆᓯᒪᔪᒥ ᑕᐃᒪᙱᒐᓂ ᓯᕗᓂᐊᓂ ᐃᓂᒋᔭᐅᔪᒥ ᐳᓚᕋᓂᐅᓚᐅᖅᑐᒥ (ᐊᔾᔨᙳᐊᖅ 6, 7, 8 ᐊᒻᒪ 9) ᑕᑯᒃᓴᐅᑎᑦᑎᕗᑦ ᐊᔾᔨᒌᙱᓐᓂᐅᔪᒥ ᐅᑯᓇᓂ ᒪᔾᔨ 2019-ᒥ ᐊᒻᒪ ᕕᕈᐊᕆ 2020-ᒥ ᐃᓂᒋᔭᐅᔪᒥ ᐳᓚᕋᓂᕐᓂ). ᐅᕐᑯᒪᐃᑦᑐᓂ ᓄᓇᓯᐅᑎᓂᑦ, ᐳᐊᕐᕆᓯᓕᑦ, ᐊᒻᒪ ᐃᑰᑕᕈᑕᐅᔪᑦ ᐱᓕᕆᔾᔪᑎᑦ ᑕᑯᔭᐅᓚᐅᕆᕗᑦ ᐃᓗᐊᓂ ᐅᔭᕋᖕᓂᐊᕐᕕᐅᑉ ᐃᓗᑦᑐᖅᑎᕆᓯᒪᔪᒥ ᐃᓂᒋᔭᐅᔪᒥ ᐳᓚᕋᓂᐅᓚᐅᖅᑐᓂ.

ᐊᔾᔨᙳᐊᖅ 6: ᐅᔭᕋᖕᓂᐊᒐᒃᓴᖅ ᓈᓴᐅᑎᓕᒃ 1-ᒥ ᐅᔭᖕᓂᐊᕐᕕᖕᒥ ᐃᓗᑦᑐᖅᑎᕆᓯᒪᔪᒥ ᒫᔾᔨ 2019

ᐊᔾᔨᙳᐊᖅ 7: ᐅᔭᕋᖕᓂᐊᒐᒃᓴᖅ ᓈᓴᐅᑎᓕᒃ 1-ᒥ ᐅᔭᖕᓂᐊᕐᕕᖕᒥ ᐃᓗᑦᑐᖅᑎᕆᓯᒪᔪᒥ ᕕᕈᐊᕆ 2020

ᐊᔾᔨᙳᐊᖅ 8: ᐅᔭᕋᖕᓂᐊᒐᒃᓴᖅ ᓈᓴᐅᑎᓕᒃ 1-ᒥ ᐃᓗᑦᑐᖅᑎᖅᑕᐅᔫᑉ ᓄᓇᖕᒐᓂᑦ ᐃᒃᓯᕝᕕᑦ ᒫᔾᔨ 2019-ᒥ

ᐊᔾᔨᙳᐊᖅ 9: ᐅᔭᕋᖕᓂᐊᒐᒃᓴᖅ ᓈᓴᐅᑎᓕᒃ 1-ᒥ ᐃᓗᑦᑐᖅᑎᖅᑕᐅᔫᑉ ᓄᓇᖕᒐᓂᑦ ᐃᒃᓯᕝᕕᑦ ᕕᕈᐊᕆ 2020-ᒥ

5.1.1.3 ᓯᕐᑲᓕᑦᑎᕕᒃ ᐃᒡᓗᕐᔪᐊᖅ ᐊᒻᒪ ᒪᕐᕋᐃᔭᕐᕕᒃ

ᓄᓇᕗᒻᒥ ᐊᕙᑎᓕᕆᔨᒃᑯᑦ ᑲᑎᒪᔨᖕᒋᑕ ᐃᖅᑲᓇᐃᔭᖅᑎᖕᒋᑦ ᕿᒥᕐᕈᓇᓚᐅᕆᕗᑦ ᑕᐅᕙᓂ ᓯᕐᑯᓕᖅᑎᕈᑎᐅᑉ ᐃᒡᓗᕐᔪᐊᖕᒐᓂ ᖃᐅᔨᒋᐊᒃᑲᓐᓂᕐᓂᕐᒧᑦ ᐊᑐᓕᖅᑎᑕᐅᓂᖕᒐᓂ ᓈᒻᒪᒃᑐᒥᒃ ᓴᓇᐅᒪᓂᕐᒧᑦ ᐋᖅᑭᒃᓯᒪᓂᖕᒋᑦ ᐊᒻᒪᓗ ᐊᐅᓚᑦᑎᔾᔪᑎᖕᒋᑦ ᑕᐃᒪᐃᑦᑕᕆᐊᓖᑦ ᑲᒪᒋᔭᐅᕐᑯᓪᓗᒋᑦ ᐊᖕᒋᓂᕐᓴᒥᒃ ᐳᔪᖅ ᓇᒧᖕᒐᐅᕈᔭᕐᑲᑦᑕᕐᑯᓇᒍ ᑕᐃᑲᙱᑦ ᓯᕐᑲᓕᑦᑎᕕᖕᒥᑦ ᐃᒡᓗᐊᓗᖕᒥᑦ ᑎᓕᔭᐅᓯᒪᓂᖕᒐᑎᒍᖅ ᑲᑎᒪᔨᐅᔪᓄᑦ. ᐹᕙᓐᓛᓐᑯᑦ ᐅᔾᔨᕆᓚᐅᖅᐳᑦ ᖃᓐᓂᓚᐅᙱᓐᓂᖕᒐᓂ ᑕᐃᒪᙱᒐᓂ ᑎᓯᐱᕆ 2019-ᒥ ᐊᒻᒪ ᐊᐳᑎᖃᑦᑎᐊᓚᐅᙱᓚᖅ ᑕᐃᑲᓂ ᐃᓂᐅᔪᒥ. ᐅᑯᐊ ᑕᑯᔭᐅᓚᐅᖅᐳᑦ ᕿᒥᕐᕈᓇᑲᑎᓪᓗᒋᑦ ᓯᕐᑯᓕᖅᑎᕈᑎᒧᑦ ᐃᒡᓗᕐᔪᐊᒥ:

- ᓄᓇᕗᒻᒥ ᐊᕙᑎᓕᕆᔨᒃᑯᑦ ᑲᑎᒪᔨᖕᒋᑦᑕ ᐃᖅᑲᓇᐃᔭᖅᑎᖕᒋᑦ ᐅᔾᔨᕆᓚᐅᖅᐳᑦ ᖃᓴᓯᒐᓚᖕᓂ ᒪᑐᖕᒋᑦ ᐊᒻᒪ ᐅᓕᖕᒋᑦ ᐱᑕᖃᓚᐅᖅᑐᓂ ᓯᕗᓂᐊᓂ ᐃᓂᒋᔭᐅᔪᒥ–>ᓚᕋᓂᐅᔪᒥ ᐄᖅᑕᐅᓚᐅᖅᐳᑦ (ᐊᔾᔨᙳᐊᖅ 10 ᐊᒻᒪ 11), ᐱᑎᑦᑎᔪᒥ ᐊᖕᒋᐸᓗᒃᑐᒥ ᐳᔪᕐᓗᓂᑦ ᐊᓂᐊᓂᖕᒋᓐᓂ ᓯᕐᑯᓪᓗᐃᕕᖕᒥ (ᐊᔾᔨᙳᐊᖅ 12). ᐊᖕᒋᒡᓕᒋᐊᖅᑐᒥ ᐳᔪᕐᓗᓂᑦ ᐊᓂᐊᓂᖕᒋᓐᓂ ᐊᒻᒪ ᐳᔫᔪᐊᕐᓂᐅᔪᓂ ᑕᑯᔭᐅᓚᐅᖅᐳᑦ ᐃᓚᖕᒋᓐᓂ ᓅᕝᕕᐅᕙᒃᑐᓂ ᐃᓂᐅᔪᓂ ᓯᕐᑯᓪᓕᖅᑎᕈᑎᒥᑦᑕᐅᖅ. ᐅᓇ ᐊᑲᐅᙱᓕᐅᕈᑕᐅᔪᖅ ᐅᖅᑲᐅᓯᐅᓚᐅᖅᐳᖅ ᐹᕙᓐᓛᓐᑯᓐᓄᑦ ᐃᖅᑲᓇᐃᔭᖅᑎᓄᑦ ᐊᒻᒪ ᓇᓗᓇᐃᖅᓯᓚᐅᖅᐳᑦ ᒫᓐᓇᓕᓴᒥ ᐋᖅᑭᐅᒪᓂᖅᑕᖅᑲᓚᐅᕐᓂᖕᒐᓂ ᓯᕐᑯᓪᓕᖅᑎᕈᑎ ᐃᒡᓗᕐᔪᐊᖕᒐᓂ ᐊᒻᒪ ᐃᓚᖕᒋᑦ ᒪᑐᖕᒋᑦ ᐊᒻᒪ ᐅᓕᖕᒋᑦ ᓱᓕ

ᐃᓕᔭᐅᒃᑲᓐᓂᓚᐅᙱᒻᒪᑕ. ᐹᕙᓐᑿᓐᑯᑦ ᐃᖅᑲᓇᐃᔭᖅᑎᑦ ᓇᓗᓇᐃᖅᓯᓚᐅᖅᐳᑦ ᐅᑯᐊ ᐱᓕᕆᔾᔪᑕᐅᔪᑦ ᐃᑿᓐᓂᓚᐅᓯᖕᒐᕐᒥ ᐲᖅᑕᐅᕙᒃᐳᑦ ᐋᖅᑭᐅᒪᑎᑕᐅᓂᕐᒧᑦ ᐊᒻᒪ ᓇᓗᓇᐃᖅᓯᓚᐅᖅᐳᑦ ᐃᓕᔭᐅᒃᑲᓐᓂᑿᕐᓂᖕᒋᓐᓂ ᒪᑐᖕᒋᑦ ᐊᒻᒪ ᐅᓕᖕᒋᓐᓂ ᐅᑦᓗᓂᑦ ᒪᓕᒃᑐᓂ ᓄᓇᕗᒻᒥ ᐊᕙᑎᓕᕆᔨᒃᑯᑦ ᑲᑎᒪᔨᖕᒋᑦᑕ ᐃᓂᒋᔭᐅᔪᒥ ᐳᓚᕋᕐᓂᐅᔪᒥ.

- ᐊᐅᒃᑕᔫᑦ ᐊᓂᕐᓂᒃᓴᓕᐅᕈᑎᑦ ᐃᓕᔭᐅᓚᐅᖅᑐᑦ ᓯᕐᑯᑦᓕᖅᑎᕈᑎᒧᑦ ᐱᓕᕆᔾᔪᑎᒧᑦ 2019-ᒥ (ᐊᔾᔨᒌᙱᐊᖅ 13) ᐃᑲᔪᕐᓂᕐᑲᖅᑑᔭᖅᑐᖅ ᒥᒃᓱᒋᐊᖅᑎᑦᑎᓂᕐᒥ ᐳᔪᕐᒥ ᐊᓂᐊᑎᑦᑎᕙᓪᓕᐊᓂᖕᒐᓂ ᐃᓱᐊᓂ ᓈᑎᕆᔾᔪᑎᒥᒃ ᐱᓕᕆᔾᔪᓯᖕᒐᓐᓂ. ᐹᕙᓐᑿᓐᑯᑦ ᐃᖅᑲᓇᐃᔭᖅᑎᖕᒋᑦ ᓇᓗᓇᐃᖅᓯᒃᑲᓐᓂᓚᐅᖅᐳᑦ ᐃᓕᓴᕙᓪᓕᐊᕋᔭᕐᓂᖕᒋᓐᓂ ᒪᑐᖕᒋᓐᓂ, ᐅᓕᖕᓂᑦ ᐊᒻᒪ ᐊᓂᕐᓂᒃᓴᓕᐅᕈᑎᓂ ᓯᕐᑯᑦᓕᖅᑎᕈᑎ ᐱᓕᕆᔾᔪᑎᖕᒋᓐᓄᑦ ᐊᕐᕌᒍᑕᒫᒥ ᐊᒻᒪ ᕿᓐᓂᓐᓇᕐᓂᐊᖅᐳᑦ ᐋᖅᑭᒍᑎᒃᓴᓂ ᒥᒃᓱᒋᐊᖅᑎᑦᑎᓂᕐᒧᑦ ᐳᔪᕐᒥ ᐊᓂᐊᑎᑦᑎᕙᓪᓕᐊᓂᖕᒐᓂ ᓯᕐᑯᑦᓕᖅᑎᕈᑎ ᐃᒡᓗᕐᔪᐊᕐᒥ.

ᐊᔾᔨᒌᙱᐊᖅ 10: ᐅᓛᑦ ᐱᑕᖅᑲᖅᑐᑦ ᓯᕐᑯᑦᓕᖅᑎᕈᑎ ᓈᑎᕆᔾᔪᑎᒥᒃ ᐋᒍᔅᑎ 2019-ᒥ

ᐊᔾᔨᒌᙱᐊᖅ 11: ᐅᓛᑦ ᐲᖅᑕᐅᔪᑦ ᓯᕐᑯᑦᓕᖅᑎᕈᑎᒥᒃ ᐃᒡᓗᕐᔪᐊᕐᒥ ᕕᕈᐊᕆ 2020-ᒥ

ᐊᔾᔨᒌᙱᐊᖅ 12: ᐳᔪᕐᒥ ᓄᐊᐸᑦᓕᐊᓯᒪᔪᑦ ᓯᕐᑯᑦᓕᖅᑎᕈᑎᒥ ᐃᒡᓗᕐᔪᐊᒥ ᓄᓘᔭᕐᓂ

ᐊᔾᔨᒌᙱᐊᖅ 13: ᐊᐅᒃᑕᔫᓂ ᐊᓂᕐᓂᒃᓴᓕᐅᕈᑎᑦ ᐃᓕᔭᐅᔪᑦ ᓯᕐᑯᑦᓕᖅᑎᕈᑎᐅᑉ ᐃᒡᓗᕐᔪᐊᖕᒐᓂ ᓄᓘᔭᕐᓂ

5.1.1.4 ᐊᒃᑕᑯᐃᑦ ᓄᓇᐅᑉ ᐃᓗᐊᓄᐊᖅᑕᐅᔪᑦ ᐃᓂᐅᔪᖅ

ᓄᓇᕗᒻᒥ ᐊᕙᑎᓕᕆᔨᒃᑯᑦ ᑲᑎᒪᔨᖕᒋᑕ ᐃᖅᑲᓇᐃᔭᖅᑎᖕᒋᑦ ᐳᓚᕋᓚᐅᕆᕗᑦ ᐊᒃᑕᑯᐃᑦ ᓄᓇᐅᑉ ᐃᓗᐊᓄᐊᖅᑕᐅᔪᓄᑦ ᐃᓂᖓᓄᑦ ᖃᐅᔨᒋᐊᒃᑲᓐᓂᕐᓂᕐᒧᑦ ᑲᑎᒪᔨᑦ ᐊᑐᓕᕐᑯᔭᐅᓚᐅᖅᑐᒥ #7-ᒥ ᐱᔾᔪᑎᖃᖅᑐᒥ ᑕᐃᒍᓯᒥᒃ ᐊᒻᒪᓗ ᖃᓄᐃᓕᖓᓂᐅᔪᒥᒃ 64-ᒥ ᐊᒻᒪ ᐱᔭᕇᐊᖃᕐᓂᐅᔪᒥ ᐹᕙᓪᓕᓐᑯᓐᓂ ᑭᐅᓂᕐᒧᑦ ᓴᖅᑮᓐᓇᖅᑐᒥ ᐊᕙᓗᖃᕆᐊᖃᕐᓂᖓᓄᑦ ᐊᑲᐅᙱᓕᐅᕈᑕᐅᔪᒥ ᑕᐅᕙᓂ ᐊᒃᑕᑯᐃᑦ ᓄᓇᐅᑉ ᐃᓗᐊᓄᐊᖅᑕᐅᔪᒥᑦ. ᑕᐃᔅᓱᒪᓂ ᐃᓂᒋᔭᐅᔪᒥ ᐆᒥᖓ ᐳᓚᕋᕐᓂᐅᓚᐅᖅᑐᒥ, ᓄᓇᕗᒻᒥ ᐊᕙᑎᓕᕆᔨᒃᑯᑦ ᑲᑎᒪᔨᖕᒋᑕ ᐃᖅᑲᓇᐃᔭᖅᑎᖕᒋᑦ ᐅᔾᔨᕈᓱᓚᐅᖅᐳᑦ ᐊᒃᑕᑯᐃᑦ ᓄᓇᐅᑉ ᐃᓗᐊᓄᐊᖅᑕᐅᔪᑦ ᒪᑐᓱᒪᓂᖃᑦᓚᕆᓕᓚᐅᖅᐳᖅ ᓈᒻᒪᒃᑐᓂ ᐊᕙᔫᔪᓂᑦ ᑕᐃᒪᐃᓐᓂᖓᓄᑦ ᐊᖏᒡᓕᒋᐊᖅᓱᓪᓗᓂ ᐅᓗᕆᐊᓇᕐᓂᖓᓂ ᐃᓂᒋᔭᐅᔫᑉ ᓱᓚᑖᓂ ᐃᒪᕐᒥ ᑰᖕᓂᐅᔪᒥ (ᐊᔾᔨᖑᐊᑦ 14 ᐊᒻᒪ 15). ᐅᓇ ᒥᒃᓵᒋᐊᖅᑎᑦᑎᕗᖅ ᐅᓗᕆᐊᓇᕐᓂᖓᓂ ᐃᒋᑕᓄᑦ ᓇᐹᖅᑐᖅᑲᖕᒋᑦᑐᓕᐊᕈᔫᔭᕐᓂᖓᓂ ᐊᒻᒪᓗ ᐆᒪᔪᓄᑦ ᐊᑐᐃᓐᓇᖅᑲᕐᓂᖕᒋᓐᓂ ᐊᒃᑕᑯᐃᑦ ᓄᓇᐅᑉ ᐃᓗᐊᓄᐊᖅᑕᐅᔪᕝᕕᖓᓂ; ᐅᓇ ᐱᔭᕇᖅᑕᐅᓚᐅᖅᐳᖅ ᐹᕙᓪᓕᓐᑯᓐᓂ ᑭᐅᓂᕐᒧᑦ ᑲᑎᒪᔨᒃᑯᑦ 2018-2019-ᒥ ᐊᑐᓕᕐᑯᓚᐅᖅᑕᖕᒋᓐᓂ. ᓄᓇᕗᒻᒥ ᐊᕙᑎᓕᕆᔨᒃᑯᑦ ᑲᑎᒪᔨᖕᒋᑦᑕ ᐃᖅᑲᓇᐃᔭᖅᑎᖕᒋᑦ ᓈᒻᒪᒍᓱᓚᐅᖅᐳᑦ ᓄᑖᒥᒃ ᐊᕙᓗᒥᒃ ᐊᒃᑕᑯᐃᑦ ᓄᓇᐅᑉ ᐃᓗᐊᓄᐊᖅᑕᐅᔪᕝᕕᖓᓂ ᐊᒻᒪ ᑐᓂᓱᓚᐅᖅᐳᑦ ᑭᐅᔾᔪᑎᓂᒃ ᐆᒧᖓ ᐃᖏᕐᕋᓂᐅᔪᒥ ᒪᑐᕙᓪᓕᐊᓂᐅᔪᒥ ᑲᑎᒪᓂᕐᒧᑦ ᕕᕈᐊᕆ 13, 2020-ᒥ.

ᐊᔾᔨᖑᐊᖅ 14: ᐱᔭᕇᖅᑕᐅᔪᖅ ᐊᕙᓗᖓ ᓄᓘᔭᕐᓂ ᐊᒃᑕᑯᐃᑦ ᓄᓇᐅᑉ ᐃᓗᐊᓄᐊᖅᑕᐅᔪᕝᕕᖓᓂ

ᐊᔾᔨᖑᐊᖅ 15: ᐊᕙᓗᑉ ᐹᖓ ᓄᓘᔭᕐᓂ ᐊᒃᑕᑯᐃᑦ ᓄᓇᐅᑉ ᐃᓗᐊᓄᐊᖅᑕᐅᔪᕝᕕᖓᓂ

5.1.1.5 ᐃᑯᐊᑦᓚᑎᕆᕕᒃ ᐃᒡᓗᕐᔪᐊᖅ

ᐃᑭᑦᑎᕕᒃ ᐃᒡᓗᕐᔪᐊᖅ ᓄᓘᔫᕐᓂ ᐅᔭᕋᖕᓂᐊᖅᕕᖓᓐᓂ ᐃᓂᒋᔭᖓᓂ ᓱᓕ ᐋᖅᑭᐅᒪᑎᑕᐅᑦᑎᐊᖏᓐᓇᖅᐳᖅ (ᐊᔾᔨᖑᐊᖅ 16) ᐊᒻᒪ ᑕᒪᕐᒥᒐᓚᑦ ᐃᒋᑕᐅᔪᓂ ᓱᓇᒃᑯᑖᑦ ᑕᑯᔭᐅᓚᐅᖅᐳᑦ ᐊᕕᒃᑐᖅᑕᐅᓯᒪᓪᓗᑎᒃ ᓂᐱᑎᒐᖅᑲᖅᑐᓂ ᐆᖑᔪᓄᑦ ᐃᑭᑎᑕᒃᓴᐅᔭᐅᓪᓗᑎᒃ (ᐊᔾᔨᖑᐊᖅ 17) ᐃᑭᑎᑕᐅᓂᕐᒧᑦ (ᓱᕐᓗ, ᓂᕐᑮᑦ ᐊᒻᒪ ᐸᐃᑉᐹᖑᔪᓂ ᐃᒋᑕᐃᑦ) ᐅᕝᕙᓘᓐᓃᑦ ᐊᐅᓪᓚᖅᑎᑕᐅᔪᒃᓴᓂ ᐃᓂᒋᔭᐅᔫᑉ ᓱᓚᑖᓄᑦ (ᓱᕐᓗ, ᕙᑕᓖᑦ, ᐊᒥᐊᕈᑏᑦ, ᐅᖅᓱᒐᓚᓕᖕᓂ ᐊᓪᓚᕈᑎᒃᓴᑦ, ᓂᕿᓕᐅᕐᕕᖕᒥ ᐅᖅᓱᕕᓃᑦ ᐊᓯᖏᓪᓗ). ᓱᕗᓂᐊᓂ ᐃᓂᒋᔭᐅᔪᒥ ᐳᓚᕋᕐᓂᐅᔪᓂ, ᓄᓇᕗᒻᒥ ᐊᕙᑎᓕᕆᔨᒃᑯᑦ ᑲᑎᒪᔨᖏᑦᑕ ᐃᖅᑲᓇᐃᔭᖅᑎᖏᑦ ᐅᔾᔨᕆᓯᒪᕗᑦ ᐃᓚᖏᓐᓂ ᐊᒃᓱᕈᕈᑕᐅᔪᓂ ᐃᓚᒋᔭᐅᔪᒥ ᐃᑭᑦᑎᕕᐅᑉ ᐃᒡᓗᕐᔪᐊᖓᓂ ᓴᓗᒪᑎᑕᐅᓂᖓᓂ ᐊᒻᒪ ᐋᖅᑭᒃᓱᑦᑕᐅᑦᑎᐊᖅᓯᒪᓂᖓᓂ. ᑭᐅᓂᕐᒧᑦ ᐹᕙᓐᓀᓐ ᐅᖅᑲᓚᐅᖅᐳᑦ ᐸᕐᓇᒍᑎᖅᑲᕐᓂᖏᓐᓂ ᐃᓕᓯᓂᕐᒥ ᐊᔾᔨᓕᐅᕈᑎᓂᑦ ᐃᒡᓗᕐᔪᐊᒥ ᑭᐅᓂᕐᒧᑦ ᐃᖅᑲᓇᐃᔭᖅᑎᐅᔪᓄᑦ ᒪᓕᖕᒋᑐᐃᓐᓇᕆᐊᖅᑲᖅᑐᓂ ᐊᒃᑕᑯᓂ ᐊᕕᒃᑐᐃᓂᐅᔪᒥ ᐊᒻᒪ ᑐᖅᑯᐃᓂᕐᒥ ᒪᓕᒐᑎᒍᑦ ᐊᖏᕈᑕᐅᓯᒪᔪᓄᑦ ᐋᖅᑭᒃᓱᕆᐊᕐᓂᕐᒧᑦ ᐃᓱᒪᔫᑕᐅᒧᓂ ᓯᕗᒻᒧᐊᕆᓂᕐᒥ ᐅᓇ ᐃᓕᓴᕆᔭᐅᓚᐅᕐᒪᑦ ᐊᑲᐅᖏᓕᐅᕈᑕᐅᓂᖓᓂ ᐃᓂᒋᔭᐅᔪᒥ. ᓄᓇᕗᒻᒥ ᐊᕙᑎᓕᕆᔨᒃᑯᑦ ᑲᑎᒪᔨᖏᑦᑕ ᐃᖅᑲᓇᐃᔭᖅᑎᖏᑦ ᐅᔾᔨᕈᓯᓚᐅᖅᐳᑦ ᐹᕙᓐᓀᓐᑯᑦ ᐃᓄᒃᑎᑑᓕᖅᑎᕆᓯᒪᓕᕐᓂᖏᓐᓂ ᐊᒃᑕᑯᓄᑦ ᐊᕕᒃᑐᖅᑕᐅᓂᐅᔪᒥ ᓂᐱᑎᒐᖏᓐᓂ ᐃᑭᑦᑎᕕᒃ ᐃᒡᓗᕐᑯᑎᖓᓐᓂ ᑕᐃᒪᖕᒐᓂ ᓯᕗᓂᐊᓂ ᐃᓂᒋᔭᒥ ᐳᓚᕋᕐᓂᐅᓚᐅᖅᑐᒥ (ᐊᔾᔨᖑᐊᖅ 18).

ᐊᔾᔨᖑᐊᖅ 16: ᐃᑭᑦᑎᕕᒃ ᐃᒡᓗᕐᑯᑎᖓ ᓄᓘᔭᕐᓂ

ᐊᔾᔨᖑᐊᖅ 17: ᐊᒃᑕᑯᓂ ᐊᕕᒃᑐᐃᓂᐅᔪᒥ ᐃᑭᑦᑎᕕᒃ ᐃᒡᓗᕐᑯᑎᖓᓐᓂ

ᐊᔾᔨᖑᐊᖅ 18: ᐃᓄᒃᑎᑑᓕᖅᑎᓯᒪᔪᓂ ᐊᒃᑕᑯᓂ ᐊᕕᒃᑐᐃᓂᕐᒧᑦ ᓂᐱᑎᒐᑦ

5.1.1.6 ᑭᓈᓗᖅᑲᐅᑏᑦ ᑯᒡᕕᖕᒋᑦᑕ ᓄᓇᖕᒋᑦ

ᓄᓇᕗᒻᒥ ᐊᕙᑎᓕᕆᔨᒃᑯᑦ ᑲᑎᒪᔨᖕᒋᑦᑕ ᐋᒍᔅᑎ 2019-ᒥ ᐃᓂᒋᔭᐅᔪᒥ ᐳᓚᕋᕐᓂᕐᒥ, ᐃᖅᑲᓇᐃᔭᖅᑏᑦ ᐅᔾᔨᕆᓚᐅᖅᐳᑦ ᓄᓇᖓ ᐊᓂᐊᑎᑦᑎᕝᕕᐅᑉ ᓱᓪᓗᑯᑖᖓᓐᓂ ᓄᖑᑉᐸᓪᓕᐊᓂᖃᕐᓂᖓᓂ; ᐱᑎᑕᐅᔪᒃᓴᐅᔪᖅ ᓄᓇᐅᑉ ᐃᑭᐊᖓ ᕐᑯᐊᖑᐃᓐᓇᐅᔭᖅᑐᒧᑦ ᓄᖑᑉᐸᓪᓕᐊᓂᖓᓂ ᑕᐅᕙᓂ ᑯᕕᖅᑕᕐᕕᒃ ᓱᓪᓗᑯᑖᖓᓂ (ᐊᔾᔨᖑᐊᖅ 19). ᓄᓇᕗᒻᒥ ᐊᕙᑎᓕᕆᔨᒃᑯᑦ ᑲᑎᒪᔨᖕᒋᑦᑕ ᐃᖅᑲᓇᐃᔭᖅᑎᖕᒋᑦ ᖃᐅᔨᒋᐊᒃᑲᓐᓂᓚᐅᖅᐳᑦ ᐃᖕᒋᕋᓂᐅᔪᒥ ᐱᓕᕆᐊᖑᔪᓂ ᐹᕙᓪᓕᓐᑯᓐᓂ ᑭᐅᓂᕐᒧᑦ ᐅᑯᓂᖓ ᐊᑯᓂᐅᔪᒃᑯᑦ ᓄᖑᑉᐸᓪᓕᐊᓂᐅᔪᓂᑦ ᐊᑲᐅᙱᓕᐅᕈᑕᐅᔪᓂᒃ ᑯᕕᖅᑕᕐᕕᐅᑉ ᐊᓂᐊᕙᓪᓕᐊᓂᖓᓂ ᐃᓂᐅᔪᒥ; ᑭᓯᐊᓂ, ᐊᐳᑎᕐᑲᓗᐊᕐᓂᖓᓄᑦ (ᐊᔾᔨᖑᐊᖅ 20), ᐅᓇ ᐃᓱᒫᓗᑕᐅᔪᖅ ᐊᔪᕐᓇᓚᐅᖅᐳᖅ ᑕᑯᓂᕐᒧᑦ. ᑕᐃᒪᙱᓂ ᑐᓂᔭᐅᓚᐳᕐᓂᖕᒋᓐᓂ ᐋᒍᔅᑎ 2019-ᒥ ᐃᓂᐅᔪᒧᑦ ᐳᓚᕋᕐᓂᐅᔪᒧᑦ ᐅᓂᒃᑳᓕᐊᒥ [6], ᐹᕙᓐᓀᓐ ᓇᓗᓇᐃᖅᓯᓚᐅᖅᐳᑦ ᓴᓗᒻᒪᖅᓴᐃᓯᒪᕗᑦ ᐃᓂᐅᔪᒥ ᐊᑐᕐᓂᒃᑯᑦ ᐅᔭᖅᑲᓄᑦ ᐊᕙᓗᓕᐅᖅᑕᐅᓯᒪᔪᓄᑦ. ᓄᓇᕗᒻᒥ ᐊᕙᑎᓕᕆᔨᒃᑯᑦ ᑲᑎᒪᔨᖕᒋᑦᑕ ᐃᖅᑲᓇᐃᔭᖅᑎᖕᒋᑦ ᖃᐅᔨᒋᐊᒃᑲᓐᓂᓐᓇᕐᓂᐊᖅᐳᑦ ᐆᒧᖓ ᑕᑯᔭᐅᓂᐅᓚᐅᖅᑐᒥ ᐊᐅᔭᕐᒥ 2020-ᒥ. ᐃᓂᒋᔭᖓᓃᑎᓪᓗᒋᑦ, ᐹᕙᓐᓀᓐᑯᑦ ᐅᔾᔨᕈᓯᒃᑲᓐᓂᓚᐅᖅᐳᑦ Tetratech Engineering ᑳᓐᑐᕋᑦᑕᐅᖕᒋᓐᓇᕐᓂᐊᕐᓂᖕᒋᓐᓂ ᖃᐅᔨᓴᐃᓂᕐᒧᑦ ᓄᖑᑉᐸᓪᓕᐊᓂᐅᔪᓂᑦ ᐊᑲᐅᙱᓕᐅᕈᑕᐅᔪᓂᒃ ᑕᒪᒃᑭᓗᒃᑖᖅ ᐱᓕᕆᐊᖑᔪᒧᑦ ᐱᕙᓪᓕᐊᑎᑦᑎᓂᕐᒧᑦ ᐃᓂᐅᔪᒥ.

[6] ᓄᓇᕗᒻᒥ ᐊᕙᑎᓕᕆᔨᒃᑯᑦ ᑲᑎᒪᔨᖕᒋᑦᑕ ᐋᒍᔅᑎ 2019-ᒥ ᐃᓂᒋᔭᒥ ᐳᓚᕋᕐᓂᐅᔪᒥ ᐅᓂᒃᑳᓕᐊᖓ ᓄᓘᔾᔭᓂ ᐱᓕᕆᐊᖑᔪᒧᑦ (ᑎᑎᖅᑲᕐᑯᑕᐅᑉ ᓇᓗᓇᐃᒃᑯᑕᖓᓂ ᓈᓴᐅᑖ 327083)

ᐊᔾᔨᖑᐊᖅ 19: ᓄᖑᐸᐸᓕᐊᓂᐅᔪᓂᑦ ᑭᓈᓗᖅᑲᐅᑏᑦ ᑰᒐᕐᒥᑦᑕ ᓄᓇᕐᒥᓐᓂ ᐋᒍᑎ 2019-ᒥ

ᐊᔾᔨᖑᐊᖅ 20: ᐊᐳᑎᖃᓗᐊᕐᓂᖓᓂ ᑭᓈᓗᖅᑲᐅᑏᑦ ᑰᒐᕐᒥᑦᑕ ᓄᓇᕐᒥᓐᓂ ᕕᒋᐊᕆ 2020-ᒥ

5.1.1.7 ᐊᖅᑯᑎᑯᑖᒃ ᕿᙵᐊᓄᑦ

ᐊᕐᑯᑎᓪᓗᒋᑦ ᑕᐅᕗᓇ ᓄᓘᔾᔭᕐᓄᑦ ᐊᖅᑯᑎᒥ ᓄᓇᕗᒻᒥ ᐊᕙᑎᓕᕆᔨᒃᑯᑦ ᑲᑎᒪᔨᖏᑦᑕ ᐃᖅᑲᓇᐃᔭᖅᑎᖏᑦ ᐅᔾᔨᕈᓯᓚᐅᖅᐳᑦ ᐊᖅᑯᑎ ᐊᐳᑕᐃᔭᖅᓯᒪᓂᖓᓂ ᐊᒻᒪ ᓴᓃᑦ ᐋᖅᑭᐅᒪᑦᑎᐊᒐᔪᖕᓂᖓᓂ ᐃᑲᕈᑎᖓᓐᓂ ᐋᖅᑭᐅᒪᑦᑎᓂᖅᑲᖅᓗᓂ ᐱᓕᕆᐊᖑᔪᓂ ᑭᓛᒥᑕ 17 ᐊᒻᒪ 63-ᒥ (ᐊᔾᔨᖑᐊᖅ 21). ᐹᕙᓐᓛᓐᑯᑦ ᐃᖅᑲᓇᐃᔭᖅᑎᖏᑦ ᐅᔾᔨᕈᓯᓚᐅᕆᕗᑦ ᐅᑯᐊ ᐋᖅᑭᐅᒪᑦᑎᓂᐅᔪᑦ ᐱᓕᕆᐊᖑᕙᓚᐅᖅᐳᑦ ᐅᑭᐅᒃᑯᑦ ᐃᑳᕐᕕᒃ ᐊᑐᖅᑕᐅᖏᓚᐅᑲᒍᓐᓇᕐᓂᖓᓂ ᐊᑐᖕᒐᕐᓗᑎᒃ ᓯᑯᒥ ᐊᖅᑯᒻᒥ. ᖃᐊᔨᒋᐊᒃᑲᓐᓂᕐᓂᐅᔪᒥ ᓄᓇᕗᒻᒥ ᐊᕙᑎᓕᕆᔨᒃᑯᑦ ᑲᑎᒪᔨᖏᓐᓄᑦ ᐋᒍᑎ 2019-ᒥ ᐃᓂᒋᔭᐅᔪᒥ ᐳᓚᕋᕐᓂᕐᒥ ᑕᑯᔭᐅᓂᐅᔪᓂᑦ, ᐹᕙᓐᓛᓐ ᐅᖃᓇᐊᓪᓚᓚᐅᖅᐳᑦ ᐊᖏᖅᓯᒪᓂᖃᕐᓂᖏᓐᓂ ᓇᐅᑦᑎᖅᓱᐃᓐᓇᕐᓂᕐᒧᑦ ᐊᖅᑯᑎᒃᑯᑦ ᓯᕗᓂᒃᓴᒧᑦ ᓄᖑᐸᐸᓕᐊᓂᐅᔪᓂᑦ ᓴᓗᒻᒪᖅᓴᖅᑕᐅᓂᖓᓂ ᐱᔭᕆᐊᖃᕐᖓᑦ.

ᐊᔾᔨᖑᐊᖅ 21: ᐃᑳᕈᑎᒃ ᐋᖅᑭᒃᓱᖅᑕᐅᓂᖓᓂ ᑐᓚᑦᑕᕐᕕᓕᐊᕆᐊᑦ ᓄᓘᔾᔭᕐᓄᑦ ᐊᖅᑯᑎᒥ.

5.1.1.8 ᓄᓘᔾᔭᕐᓂ ᐋᖅᑭᐅᒪᑦᑎᕝᕕᐅᔪᓄᑦ ᐱᓕᕆᕝᕕᑦ

ᓄᓇᕗᒻᒥ ᐊᕙᑎᓕᕆᔨᒃᑯᑦ ᑲᑎᒪᔨᖏᑦᑕ ᐃᖅᑲᓇᐃᔭᖅᑎᖏᑦ ᐳᓚᕋᓚᐅᕆᕗᑦ ᐊᔾᔨᒌᙱᑦᑐᓂ ᓄᓇᓯᐅᑎᓂᒃ ᐊᒻᒪ ᐱᓕᕆᔾᔪᑎᓂᒃ ᐋᖅᑭᐅᒪᑦᑎᕝᕕᐅᔪᓂ ᐱᓕᕆᕝᕕᖕᓂ ᐃᓂᒋᔭᐅᔪᒥ, ᐱᓗᐊᖅᑐᒥ ᐊᖏᔪᓄᑦ ᓄᓇᓯᐅᑎᓄᑦ ᐊᐅᓚᐅᑎᖃᕐᕕᖕᓂ ᒫᓐᓇᓕᔭᒥ

ᓇᐸᐸᖅᑎᓇᔭᐅᓚᐅᖅᑐᒥ ᐃᓂᒋᔭᐅᔪᒥ ᖁᙱᐊᕐᓂᕐᒧᑦ ᐃᒡᓗᕐᔪᐊᖑᔪᓄᑦ ᐊᒻᒪ ᑐᑭᓯᓂᕐᒧᑦ ᐱᓕᕆᔾᔪᑕᐅᔪᓂ ᐊᑐᕆᐊᓕᖕᓂ ᐋᖅᑭᐅᒪᑎᑦᑎᓂᕐᒧᑦ ᐊᖏᔪᓂ ᐅᓯᑲᑦᑕᐅᑎᓂ ᓄᓇᓯᐅᑎᓂᑦ ᐃᓂᒋᔭᐅᔪᒥ (ᐊᔾᔨᙳᐊᖅ 22). ᐱᓕᕆᕝᕕᐅᔪᑦ ᓴᓗᒪᓚᐅᖅᐳᑦ, ᐋᖅᑭᒃᓱᑦᑎᐊᖅᓯᒪᓪᓗᑎᒃ ᐊᒻᒪ ᐋᖅᑭᐅᒪᑎᑕᐅᑦᑎᐊᒐᔪᒃᓗᑎᒃ (ᐊᔾᔨᙳᐊᖅ 23).

ᐊᔾᔨᙳᐊᖅ 22: ᐃᓗᐊᓂ ᓄᑖᙳᔪᒥ ᐋᖅᑭᐅᒪᑎᑦᑎᓂᕐᒧᑦ ᐱᓕᕆᕝᕕᖕᒐᓂ ᐃᑲᔪᕐᓯᐃᓂᕐᒧᑦ ᐊᖏᔪᓂ ᓴᕕᕋᔭᒃᓴᒥᑦ ᓄᓇᓯᐅᑎᓂᑦ ᓄᓘᔭᕐᓂᑦ.

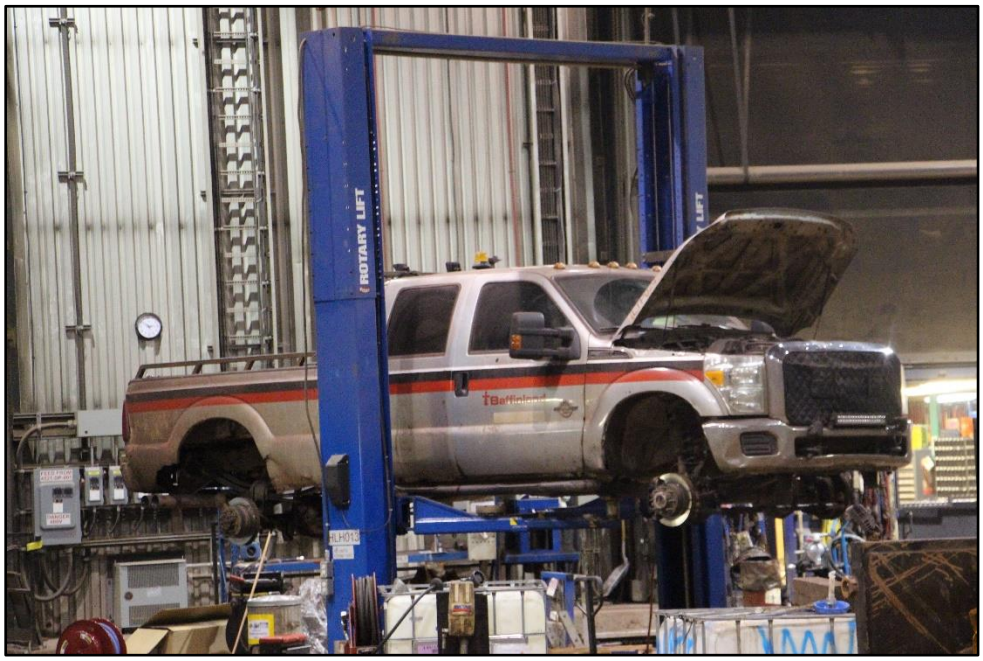

ᐊᔾᔨᙳᐊᖅ 23: ᐊᖏᔪᓂ ᓄᓇᓯᐅᑎᓂᒃ ᐋᖅᑭᐅᒪᑎᑦᑎᓂᕐᒧᑦ ᐱᓕᕆᕝᕕᑦ ᓄᓘᔭᕐᓂ

5.1.2 ᕿᙵᐊᓂ ᑐᓚᒃᑕᕐᕕᒃ

5.1.2.1 ᐃᔾᔪᖅ ᓱᕈᖅᓯᔪᒃᑯᕕᒃ

ᓄᓇᕗᒻᒥ ᐊᕙᑎᓕᕆᔨᒃᑯᑦ ᑲᑎᒪᔨᖕᒋᑕ ᐃᖅᑲᓇᐃᔭᖅᑎᖕᒋᑦ ᐳᓚᕋᓚᐅᖅᐳᑦ ᐃᔾᔪᖅ ᓱᕈᖅᓯᔪᒃᑯᕕᖕᒥ ᐃᓘᕐᔪᐊᖕᒐᓂ ᖃᐅᔨᒋᐊᒃᑲᓐᓂᕐᓂᕐᒧᑦ ᐃᖕᒋᕋᓂᓇᔭᖕᒐᓐᓂ ᐃᒡᓗᕐᔪᐊᒧᑦ ᒪᓕᒃᑐᒥ ᐊᐅᓚᑕᐅᓂᖕᒋᓐᓄᑦ ᐸᕐᓇᐅᑎᓄᑦ. ᓄᓇᕗᒻᒥ ᐊᕙᑎᓕᕆᔨᒃᑯᑦ ᑲᑎᒪᔨᖕᒋᑦᑕ ᐃᖅᑲᓇᐃᔭᖅᑎᖕᒋᑦ ᐅᔾᔨᕈᓯᓚᐅᖅᐳᑦ ᑲᒪᓂᐊᖅᑐᑦ ᐊᖕᒋᐸᓗᒃᑐᒥ ᐱᐅᓯᒋᐊᖅᑎᑦᑎᓂᖅᑲᓚᐅᕐᓂᖕᒋᓐᓂ ᐅᖅᓱᐊᓗᖕᒥᑎᓯᒪᔪᓄᑦ ᓄᓇᓂᑦ ᐃᒡᓗᕐᑯᑎᖕᒐᓐᓂ ᐊᒻᒪ ᑕᒪᕐᒥᒐᓚᑦ ᐊᐅᒃᑕᔫᓂ ᐃᑭᐊᖅᓱᖕᒋᑦ ᐃᓕᓯᒪᔪᓂ ᐃᔾᔪᕐᒧᑦ ᐲᖅᑕᐅᓯᒪᓕᕐᓂᖕᒋᓐᓂ (ᐊᔾᔨᙳᐊᖅ 24). ᓄᓇᕗᒻᒥ ᐊᕙᑎᓕᕆᔨᒃᑯᑦ ᑲᑎᒪᔨᖕᒋᑦᑕ ᐃᖅᑲᓇᐃᔭᖅᑎᖕᒋᑦ ᖃᐅᔨᒋᐊᒃᑲᓐᓂᓛᕈᒪᕗᑦ ᖃᓄᐃᓕᖕᒐᓕᕐᓂᖕᒐᓂ ᐅᖅᓱᐊᓗᖕᒥᑎᓯᒪᔪᓄᑦ ᓄᓇᓂᑦ ᐊᐅᔭᒃᑯᑦ ᐃᓂᒋᔭᐅᔪᒥ ᐳᓚᕋᕐᓂᕐᒥ ᐱᓇᓱᐊᕐᓂᕐᒧᑦ ᑕᒪᒃᑭᐅᒪᓂᖅᓴᐅᔪᒥ ᑕᑯᓂᐅᔪᒥ ᐅᖅᓱᐊᓗᖕᒥᑎᓯᒪᔪᓄᑦ ᓄᓇᓂᑦ ᐊᐳᑎᖃᓗᐊᙱᑎᓪᓗᒍ.

ᐊᔾᔨᙳᐊᖅ 24: ᐅᖅᓱᐊᓗᖕᒥᑎᓯᒪᔪᓄᑦ ᓄᓇᓂᑦ ᕿᙵᐊᓂ ᑐᓚᒃᑕᕐᕕᖕᒥ

5.1.2.2 ᓴᕕᒃᓴᓂᑦ ᐅᓯᓕᖅᓱᐃᕝᕕᒃ ᐊᒻᒪᓗ ᐱᖑᓕᐊᖑᓯᒪᔪᒃᑯᕕᒃ

ᓄᓇᕗᒻᒥ ᐊᕙᑎᓕᕆᔨᒃᑯᑦ ᑲᑎᒪᔨᖕᒋᑕ ᐃᖅᑲᓇᐃᔭᖅᑎᖕᒋᑦ ᐳᓚᕋᓚᐅᐱᕆᕗᑦ ᑕᐅᕗᓇ ᓴᕕᕋᔭᒃᓴᒥᑦ ᑐᓚᒃᑕᕐᕕᖕᒐᑕ ᐃᓂᒋᔭᖕᒐᓂ (ᐊᔾᔨᙳᐊᖅ 25) ᐊᒻᒪᓗ ᓴᕕᕋᔭᒃᓴᒥᑦ ᐱᖑᓕᐊᖑᓯᒪᔪᒥᑦ (ᐊᔾᔨᙳᐊᖅ 26). ᑕᐃᔅᓱᒪᓂ ᑕᑯᔭᐅᓂᐅᔪᓄᑦ ᕿᙵᐊᓂ -36 ᖑᓚᐅᖅᐳᖅ ᓱᐅᓪᓯᐊᔅᒥ ᐊᒻᒪ ᕿᕐᕿᓐᓂᖅᑲᓚᐅᖅᐳᖅ ᑕᑯᒃᓴᐅᑎᑦᑎᓂᖅᑲᑦᑎᐊᓚᐅᙱᑦᑐᒥ ᑕᑯᔪᓐᓇᕐᓂᕐᒥ ᕿᙵᐊᓂ. ᓴᕕᒃᓴᕐᓄᑦ ᑐᓚᒃᑕᕐᕕᒃ ᐊᒻᒪ ᐅᒥᐊᕐᔪᐊᒧᑦ ᐅᓯᑲᑦᑕᖅᑎ ᐊᐅᓚᓂᖅᑲᓚᐅᙱᓚᑦ ᐊᒻᒪ ᓴᓗᒪᓚᐅᖅᐳᑦ ᐊᒻᒪ ᐋᖅᑭᒃᑕᐅᑦᑎᐊᖅᓯᒪᓪᓗᑎᒃ. ᐅᔾᔨᕐᓇᖅᑐᒥ ᐳᔪᕐᓂ ᐊᓂᐊᑎᑦᑎᕙᓪᓕᐊᓂᖅᑲᓚᐅᖅᐳᖅ ᓴᕕᕋᔭᒃᓴᒥᑦ ᐱᖑᓕᐅᖅᓱᒪᔪᓂ ᖃᓄᐃᓐᓂᐅᔪᓂ (ᐊᔾᔨᙳᐊᖅ 27ᐱᑎᑦᑎᔪᒥ ᐳᔪᕐᓂ ᑎᒃᑕᐅᓂᖕᒐᓂ ᐊᒻᒪ ᐃᓕᓪᓗᓂ ᑕᕆᐅᑉ ᓱᑯᖕᒐᓄᑦ. ᐃᓇ ᐃᓱᒫᓗᑕᐅᔪᖅ ᐳᔪᕐᒥ ᕿᙵᐊᓂ ᑐᓚᒃᑕᕐᕕᖕᒐᓂ ᑕᕆᐅᕐᒥ–ᓱᑯᖕᒐᓄᑦ ᐅᖃᐅᓯᐅᓯᒪᕗᖅ ᓱᕗᓂᐊᓂ ᐃᓂᒋᔭᐅᔪᒥ ᐳᓚᕋᕐᓂᐅᓚᐅᖅᑐᓂ ᐊᒻᒪ ᐹᕐᓇᓐᑯᑦ ᓱᕗᓪᓕᕐᒥ ᐊᒃᓱᕈᕐᓂᖕᒐ ᒥᒃᑯᒋᐊᖅᑎᑦᑎᓂᕐᒧᑦ ᐳᔪᕐᒥ ᓇᒧᙱᐅᕈᔭᕐᓂᖕᒐᓂ ᐃᓚᖃᓚᐅᖅᐳᖅ ᐋᖅᑭᒋᐊᖅᓱᓂᕐᒥ ᐱᓕᕆᔾᔪᓯᖕᒐᓐᓂ ᐊᑐᖅᐸᒃᑕᖕᒋᓐᓂ ᐱᖑᓕᐊᖑᓯᓂᕐᒧᑦ ᓴᕕᕋᔭᒃᓴᒥᑦ, ᐃᓕᓯᓪᓗᑎᒃ ᓴᕕᕋᔭᒃᓴᒥᑦ ᐊᖕᒪᖅᓱᓯᒪᔪᒥᑦ ᐊᓂᕆᔭᐅᓯᒪᓂᕐᒧᑦ ᐊᒻᒪ ᒥᒃᑯᒋᐊᖅᑎᑦᑎᓂᕐᒧᑦ ᐳᔪᕐᒥ ᑲᑎᑕᐅᓯᒪᔪᑦ ᕿᑎᐊᓃᑎᑕᐅᑎᓪᓗᒍ. ᐆᒥᖕᒐ ᐸᕐᓇᒍᑎᐅᔪᒥ, ᒥᒃᑯᒋᐊᖅᑎᑦᑎᙱᓐᓂᕐᒧᑦ ᐳᔪᕐᒥ, ᐹᕙᓐᑿᓐᑯᑦ ᐃᖅᑲᓇᐃᔭᖅᑎᖕᒋᑦ ᓇᓗᓇᐃᖅᓯᓚᐅᖅᐳᑦ ᑲᒻᐸᓂᐅᔪᖅ ᐃᓚᐅᖅᑲᑕᐅᓕᕐᓂᖕᒋᓐᓂ ᓴᓇᔭᐅᓯᒪᓂᐊᖅᑐᓂᒃ ᐋᖅᑭᒃᓯᐃᔨᐅᓪᓗᑎᒃ ᑎᑎᕋᐅᔭᖅᑎᓂ ᐱᓕᕆᔨᐅᔪᓂ ᕿᓂᕐᓂᕐᒧᑦ ᐋᖅᑭᒍᑎᒃᓴᓄᑦ ᐃᑲᔪᕐᓂᕐᒧᑦ ᒥᒃᑯᒋᐊᖅᑎᑦᑎᓂᕐᒧᑦ ᐳᔪᕐᒥ ᐊᓂᐊᓂᖕᒋᓐᓂ ᓴᕕᕋᔭᒃᓴᒥᑦ ᐱᖑᓕᐅᕆᓂᕐᒥ ᕿᙵᐊᓂ. ᒪᑐᕙᓪᓕᐊᓕᖅᑎᓪᓗᒍ ᑲᑎᒪᓂᕐᒥ, ᐹᕙᓐᑿᓐᑯᑦ ᐃᖅᑲᓇᐃᔭᖅᑎᖕᒋᑦ ᐊᖕᒋᒃᑲᓐᓂᓚᐅᖅᐳᑦ ᑐᓂᓯᓂᕐᒥ ᓇᐃᑦᑐᒥ ᓄᑖᙳᕆᐊᖅᑎᑦᑎᓂᕐᒧᑦ ᐆᒧᖕᒐ ᐱᓕᕆᐊᖑᔪᒥ ᐃᓗᐊᓂ ᒪᕐᕉᖕᒐ (2) ᐱᓇᓱᐊᕈᓯᕐᓂ ᐃᓂᒋᔭᐅᔪᒥ ᐳᓚᕋᕐᓂᕐᒥ ᐊᒻᒪ ᐅᓂᒃᑳᕆᓯᒪᒃᑲᓐᓂᖅᑐᒥ ᓄᑖᙳᕆᐊᖅᑎᑦᑎᓂᕐᒧᑦ ᐃᓚᖃᖅᑐᒥ ᖃᓄᐃᓐᓂᐅᔪᓄᑦ ᓯᕗᓪᓕᖅᐹᖕᒐᓂ ᖃᐅᔨᓴᖅᑕᐅᓂᐅᔪᓄᑦ ᐊᐅᔭᕐᒥ 2020-ᒥ. ᒪᐃ 8, 2020-ᒥ ᓄᓇᕗᒻᒥ ᐊᕙᑎᓕᕆᔨᒃᑯᑦ ᑲᑎᒪᔨᖕᒋᑦ ᓱᓕ ᐱᓚᐅᙱᓚᑦ ᓄᑖᙳᕆᐊᖅᑎᑦᑎᓂᕐᒧᑦ ᐆᒧᖕᒐ ᐱᓕᕆᐊᖑᔪᒧᑦ ᐊᒻᒪ ᓂᕆᐅᒃᐳᑦ ᐱᓂᐊᕐᓂᖕᒋᓐᓂ ᓯᕗᓪᓕᖅᐹᒥ ᖃᐅᔨᓴᖅᑕᐅᓂᐅᔪᑦ ᐱᔭᕇᖅᐸᑕ ᐊᐅᔭᒥ 2020-ᒥ.

ᐊᔾᔨᙳᐊᖅ 25: ᓴᕕᕋᔭᒃᓴᒥᑦ ᐱᖑᓕᐅᕐᓗᑎᒃ ᖃᓄᐃᓕᐅᕈᑎᒃᓴᑦ ᕿᙳᐊᓂ ᑐᓚᒃᑕᕐᕕᖕᒥ

ᐊᔾᔨᙳᐊᖅ 26: ᓴᕕᒃᓴᕐᓄᑦ ᑐᓚᒃᑕᕐᕕᒃ

ᐊᔾᔨᖑᐊᖅ 27: ᓴᕕᕋᔭᒃᓴᖃᕐᕕᑦ ᐱᖑᓕᐊᖑᓯᒪᔪᑦ

5.1.2.3 ᕿᖑᐊᓂ ᑐᓚᒃᑕᕐᕕᖕᒥ ᒪᕐᕋᐃᔭᕐᕕᒃ

ᓄᓇᕗᒻᒥ ᐊᕙᑎᓕᕆᔨᒃᑯᑦ ᑲᑎᒪᔨᖕᒋᑕ ᐃᖅᑲᓇᐃᔭᖅᑎᖕᒋᑦ ᑕᑯᓚᐅᕆᕗᑦ ᒪᕐᕋᐃᔭᕐᕕᑦ ᓴᓂᓕᖓᓃᑦᑐᒥ ᓴᕕᕋᔭᒃᓴᒥᑦ ᐱᖑᓕᐊᖑᓯᒪᔪᒥ (ᐊᔾᔨᖑᐊᖅ 28). ᖃᐅᔨᒋᐊᒃᑲᓐᓂᕐᓂᐅᔪᒥ ᐳᓚᕐᓂᐅᔪᒥ ᐅᕗᖓ ᐃᓂᐅᔪᒧᑦ ᐸᕐᓇᒃᑕᐅᓂᐊᖅᐳᖅ ᐊᐅᔭᒃᑯᑦ ᐳᓚᕐᓂᐅᔪᒥ.

ᐊᔾᔨᖑᐊᖅ 28: ᒪᕐᕋᐃᔭᕐᕕᑦ ᐃᒃᐱᑭᑦᑐᕐᔪᐊᑉ ᑐᓚᒃᑕᕐᕕᖕᒐᓂ

5.1.2.4 ᐃᒃᐱᑭᑦᑐᕐᔪᐊᑉ ᑐᓚᒃᑕᕐᕕᖓᓂ ᐃᑭᑦᑎᕕᒃ ᐊᒻᒪ ᐃᒋᑕᐅᔪᓂᑦ ᐊᐅᓚᑦᑎᓂᕐᒧᑦ ᐃᒡᓗᕐᔪᐊᖅ

ᓄᓇᕗᒻᒥ ᐊᕙᑎᓕᕆᔨᒃᑯᑦ ᑲᑎᒪᔨᖏᑕ ᐃᖅᑲᓇᐃᔭᖅᑎᖏᑦ ᐳᓚᕋᓚᐅᖅᐳᑦ ᐃᑭᑦᑎᕕᖕᒥ ᐊᒻᒪ ᐃᒋᑕᒃᓴᓂᒃ ᐊᐅᓚᑦᑎᓂᕐᒥ ᐃᒡᓗᕐᔪᐊᕐᒥ ᕿᖑᐊᓂ ᑐᓚᒃᑕᕐᕕᖕᒥ ᐊᒻᒪ ᐅᔨᕈᓱᓚᐅᖅᐳᑦ ᐃᒡᓗᕐᔪᐊᖅ ᐋᖅᑭᐅᒪᑦᑎᐊᖅᑑᔭᕐᓂᖓᓂ ᐊᒻᒪᓗ ᓈᒻᒪᒃᑐᒥ ᐊᒃᑕᑯᓂ ᐊᕕᒃᑐᐃᓂᐅᔪᒥ (ᐊᔾᔨᖑᐊᖅ 29) ᐊᒻᒪ ᑯᕕᔪᖅᑲᖅᑐᕕᓂᐅᒃᐸᑦ ᐅᐸᒍᑎᓂᕐᒧᑦ ᒪᓕᒋᐊᓕᖏᑦ ᒪᓕᒃᑕᐅᓂᖏᓐᓂ (ᐊᔾᔨᖑᐊᖅ 30).

ᐊᔾᔨᖑᐊᖅ 29:ᐊᒃᑕᑯᓂ ᐋᖅᑭᒃᓱᐃᓂᖅ ᐃᒃᐱᑭᑦᑐᕐᔪᐊᑉ ᑐᓚᒃᑕᕐᕕᖓᓂ

ᐊᔾᔨᖑᐊᖅ 30: ᑯᕕᓂᕐᒧᑦ ᐊᓪᓕᕋᐃᑦ ᕿᖑᐊᓂ ᑐᓚᒃᑕᕐᕕᖓᓂ

5.1.2.5 ᐃᓗᓕᖓ 2 ᐱᓕᕆᔪᑎᒃᓴ ᓄᖅᑲᖓᕝᕕᒃ ᐃᓂᐅᔪᓄᑦ

ᓄᓇᕗᒻᒥ ᐊᕙᑎᓕᕆᔨᒃᑯᑦ ᑲᑎᒪᔨᖏᑕ ᐃᖅᑲᓇᐃᔭᖅᑎᖏᑦ ᑕᑯᓚᐅᖅᐳᑦ ᓄᖅᑲᖓᕝᕕᖕᒥ ᐃᓂᐅᔪᓂ ᒫᓇᐅᔪᒥ ᐊᑐᖅᑕᐅᕙᒃᑐᓂ ᕿᖑᐊᓂ ᑐᓚᒃᑕᕐᕕᖓᓂ ᑐᖅᑯᐃᓂᕐᒧᑦ ᓱᓇᒃᑯᑖᓂ ᐊᒻᒪ ᐱᓕᕆᔾᔪᑎᓂᑦ ᐱᒋᐊᕈᑕᐅᔪᖅ 2 ᐱᕙᓪᓕᐊᓂᕐᒧᑦ ᑐᒃᓱᕋᖅᑕᐅᔪᒧᑦ (ᐊᔾᔨᖑᐊᖅ 31). ᖃᐅᔨᓴᐃᓂᐅᔪᒥ ᐱᒋᐊᕈᑕᐅᔪᖅ 2 ᐱᕙᓪᓕᐊᓂᕐᒧᑦ ᑐᒃᓱᕋᖅᑕᐅᔪᒧᑦ ᐃᖏᕋᐃᓐᓇᖅᐳᖅ ᐊᒻᒪᓗ ᓄᓇᕗᒻᒥ ᐊᕙᑎᓕᕆᔨᒃᑯᑦ ᑲᑎᒪᔨᖏᑦ ᑎᑎᕋᓚᐅᕐᓂᖓᓂ ᔪᓚᐃ 25, 2019-ᒥ[7],ᐹᕙᓐᓀᓐ ᐅᓱᑲᑦᑕᖅᓱᒪᕗᑦ ᐊᒻᒪ ᑐᖅᑯᐃᓪᓗᑎᒃ ᐅᑯᓂᖓ ᓱᓇᒃᑯᑖᖑᔪᓂ ᓇᖏᓂᖅ ᐅᓗᕆᐊᓇᕐᓂᖓᓂ;ᐱᒋᐊᕈᑕᐅᔪᖅ 2 ᐱᕙᓪᓕᐊᓂᕐᒧᑦ ᐱᔪᓐᓇᖅᑎᑕᐅᙱᒃᑯᓂ ᐃᖏᕋᓂᕐᒧᑦ, ᐹᕙᓐᓀᓐ ᑲᒪᒋᔭᖅᑲᓇᐊᖅᑲᕋᔭᖅᐳᑦ ᐱᔨᑦᑎᕋᕈᓐᓃᖅᑎᑦᑎᓂᐅᔪᒥ ᐅᑯᓇᓂ ᓱᓇᒃᑯᑖᖑᔪᓂ. ᓄᖅᑲᖓᕝᕕᒃ ᐃᓂᐅᔪᖅ ᐅᔨᓇᔭᐅᓚᐅᖅᐳᖅ ᐋᖅᑭᒃᓱᑦᑎᐊᖅᓱᒪᓂᖓᓂ ᐊᒻᒪ ᐃᓗᓕᖅᑲᖅᓗᓂ ᓱᓇᒃᑯᑖᓂ ᐃᓚᖅᑲᖅᑐᒥ ᑭᓱᐊᓂ ᑭᒡᓕᖅᑲᕐᓇᓂ ᓴᓇᓱᒪᕙᒌᖅᑐᒥ ᓱᕐᑯᓪᓕᖅᑎᕈᑎᒥᒃ (ᐊᔾᔨᖑᐊᖅ 32) ᐊᒻᒪ ᖃᐅᔨᓴᖅᑕᐅᓂᖓᓄᑦ ᐃᒡᓗᕐᔪᐊᓂᑦ (ᐊᔾᔨᖑᐊᖅ 33), ᒪᑐᓱᒪᔪᒥ ᓈᑎᓇᕙᓪᓕᐊᔪᒥ ᑎᓇᒃᓱᐅᑎᒥ ᐱᓕᕆᔾᔪᓱᖓᓂ ᓴᕕᕋᔭᒃᓴᒥᑦ ᐅᓱᑲᑦᑕᕐᓂᐅᔪᒧᑦ (ᐊᔾᔨᖑᐊᖅ 34) ᐊᒻᒪ ᑯᕕᕕᑦ ᓱᕗᓂᒃᓴᒥ ᓄᓇᓱᐅᑎᑯᑖᑉ ᐊᖅᑯᑎᒃᓴᖓᓄᑦ ᐱᕙᓪᓕᐊᑎᑕᐅᓛᕐᓂᖓᓄᑦ.

[7] ᐹᕙᓐᓀᓐᑯᑦ ᑎᑎᖅᑲᓕᐊᖓ ᐹᕙᓐᓀᓐᑯᓐᓄᑦ ᐱᔾᔪᑎᖅᑲᖅᑐᒥ ᐅᖅᑲᐅᔨᓂᖏᓐᓂ ᑎᑭᓐᓂᐊᖅᑐᒧᑦ ᐅᒥᐊᕐᔪᐊᒃᑰᓇᓂᐅᔪᒥ (ᑎᑎᖅᑲᕐᑯᑕᐅᑉ ᓇᓗᓇᐃᒃᑯᑕᖓᑕ ᓈᓴᐅᑖ 326057).

ᐊᒃᐸᖕᒐᐊᖅ 31: ᐱᓕᕆᐊᖑᓂᖓ 2 ᓄᖅᑲᖓᕝᕕᒃ ᐃᓂᐅᔪᓄᑦ

ᐊᒃᐸᖕᒐᐊᖅ 32: ᐱᓕᕆᐊᖑᓂᖓ 2 ᓯᕐᑯᑦᓕᖅᑎᑭᑎ ᐃᒡᓗᕐᔪᐊᖅ

ᐊᒃᐸᖕᒐᐊᖅ 33: ᐱᓕᕆᖑᓂᖓ 2 ᖃᐅᔨᓴᖅᑕᐅᓂᖓᓄᑦ ᐃᒡᓗᕐᔪᐊᖅ

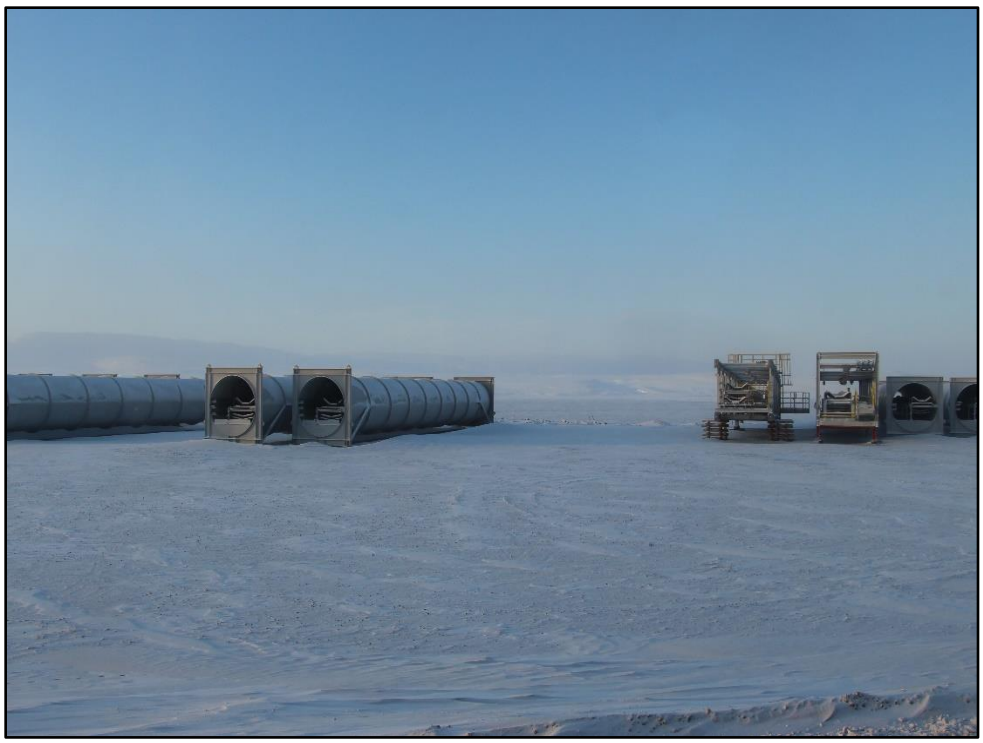

ᐊᔾᔨᖑᐊᖅ 34: ᐱᓕᕆᐊᖑᓂᖓ 2 ᒪᑐᓯᒪᔪᒥ ᓈᑎᕆᔾᔪᑎᒥᒃ ᐱᓕᕆᔾᔪᓯᖓᓐᓂ

5.1.2.6 ᕿᙵᐊᓂ ᑐᓚᒃᑕᕐᕕᒃ ᐅᖅᓱᖅᑲᐅᑎᐊᓗᐃᑦ ᐃᓂᖓ ᐊᒻᒪᓗ ᐊᑦᑕᓇᖅᑐᓄᑦ ᐃᒋᑕᐅᔪᓄᑦ ᑐᖅᑯᖅᑕᐅᕝᕕᖓ

ᓄᓇᕗᒻᒥ ᐊᕙᑎᓕᕆᔨᒃᑯᑦ ᑲᑎᒪᔨᖏᑕ ᐃᖅᑲᓇᐃᔭᖅᑎᖏᑦ ᐳᓚᕋᓚᐅᖅᐳᑦ ᐅᖅᓱᖅᑲᐅᑎᐊᓗᐃᑦ ᐃᓂᖓᓂ ᐊᒻᒪ ᐅᔾᔨᕆᓚᐅᖅᐳᑦ ᐃᒡᓗᕐᔪᐊᖅ ᐋᖅᑭᐅᒪᑦᑎᐊᖅᑑᔭᕐᓂᖓᓂ ᐊᒻᒪ ᐋᖅᑭᑦᑎᐊᖅᓯᒪᓂᐅᓪᓗᓂ (ᐊᔾᔨᖑᐊᖅ 35). ᐊᑕᐅᑦᑎᒃᑯᑦ, ᓄᓇᕗᒻᒥ ᐊᕙᑎᓕᕆᔨᒃᑯᑦ ᑲᑎᒪᔨᖏᑕ ᐃᖅᑲᓇᐃᔭᖅᑎᖏᑦ ᑕᑯᓚᐅᕆᕗᑦ ᐊᑦᑕᓇᖅᑐᓄᑦ ᐃᒋᑕᐅᔪᓄᑦ ᑐᖅᑯᖅᑕᐅᕝᕕᖓᓂ (ᐊᔾᔨᖑᐊᖅ 36) ᓄᑖᙵᕆᐊᖅᑎᑕᐅᓵᕐᓂᑰᔪᒥ. ᐃᓂᐅᔪᖅ ᐊᕙᓗᓯᒪᕗᖅ ᑭᓈᓗᖅᑲᕐᕕᒥᒃ, ᑯᕕᔪᖅᑲᖅᑐᕕᓂᐅᒃᐸᑦ ᐅᐸᒍᑎᓂᕐᒧᑦ ᐱᓕᕆᔾᔪᑎᓂ ᐊᑐᐃᓐᓇᖅᑲᖅᐳᑦ ᐊᒻᒪᓗ ᐃᓗᐹᕈᑎᖅᑲᑦᑎᐊᖅᐳᖅ ᑯᕕᔪᖅᑲᒃᑲᓪᓚᖕᓂᖅᐸᑦ. ᐃᓂᐅᔪᖅ ᐊᕙᓗᓕᖅᓯᒪᓕᖅᐳᖅ ᑐᓂᓯᓂᕐᒥ ᐊᐅᓚᑕᐅᑦᑎᐊᕐᓂᖅᓴᐅᔪᒥ ᑐᖅᑯᐃᓂᐅᔪᒥ ᐊᑦᑕᓇᖅᑐᑦ ᐃᒋᑕᐅᔪᓂᑦ ᐊᒻᒪ ᓇᓗᓇᐃᖅᓯᓂᕐᒧᑦ ᐃᒪᖅᑲᖅᑐᐃᑦ ᑐᖅᑯᖅᑕᐅᑦᑎᐊᕐᓂᖏᓐᓂ ᓯᕗᓂᐊᓂ ᐅᑎᒧᑦ–ᐅᓯᔭᐅᓚᐅᖅᑲᕋᑎᒃ.

ᐊᔾᔨᖑᐊᖅ 35: ᕿᙵᐊᓂ ᑐᓚᒃᑕᕐᕕᒃ ᐅᖅᓱᖅᑲᐅᑎᐊᓗᐃᑦ ᐃᓂᖓ

ᐊᔾᔨᖑᐊᖅ 36: ᐊᑦᑕᓇᖅᑐᓄᑦ ᐃᒋᑕᐅᔪᓄᑦ ᑐᖅᑯᖅᑕᐅᕝᕕᖓ

5.2 ᑕᑯᔭᐅᔪᑦ ᐊᑐᖅᑐᒍ ᐊᕙᑎᓕᕆᔨᒃᑯᑦ ᐱᓕᕆᔪᓐᓇᐅᑎᖓ 005

ᐃᓚᒍᑕᖅ A ᓇᐃᑦᑐᒃᑯᑦ ᐅᖅᑲᐅᓯᖅᑲᖅᑐᖅ ᑕᑯᔭᐅᓯᒪᔪᓂᒃ ᐱᓕᕆᕝᕕᒃᒥᑦ ᑕᑯᔭᖅᑐᖅᑎᓪᓗᒋᑦ ᐊᒃᑐᐊᓗᐊᖅᑐᓄᑦ ᒪᓕᒋᐊᓕᖕᓂᒃ ᐊᒻᒪ ᖃᓄᐃᓕᖕᒐᓂᐅᔭᕆᐊᓕᖕᓂᒃ ᐅᑭᐅᒃᑯᑦ ᐃᓂᒋᔭᐅᔪᒥ ᐳᓚᕋᕐᓂᕐᒥ ᐱᓕᕆᐊᒧᑦ ᐱᔪᓐᓇᐅᑎ ᓇᐃᓴᐅᑎᖓ 005 ᐱᔾᔪᑎᖃᖅᑐᒥ ᓇᐸᐸᖅᑎᕆᓂᕐᓄᑦ ᐊᒻᒪ ᐊᐅᓚᑕᐅᓂᖓᓄᑦ ᐱᓕᕆᐊᖑᓂᖓᓄᑦ ᓄᓘᔭᕐᓂ ᐱᓕᕆᐊᒥᑦ.

5.2.1 ᐊᓂᖅᓵᖅᑐᕐᓇᐅᑉ ᐱᐅᓂᖓ – ᐳᔪᓕᕆᓂᖅ ᐊᒻᒪ ᖃᐅᔨᓴᐃᓂᕐᒧᑦ ᐸᕐᓇᐅᑎᒥᒃ

ᐳᔪᕐᒥ ᐊᐅᓚᑦᑎᓂᕐᒧᑦ ᐊᒻᒪ ᓇᐅᑦᑎᖅᓱᕐᓂᕐᒧᑦ ᐸᕐᓇᐅᑎᑦ ᖃᐅᔨᒋᐊᒃᑕᐅᒃᑲᓐᓂᓚᐅᖅᐳᖅ ᐃᓂᒋᔭᐅᔪᒥ ᐳᓚᕋᕐᓂᕐᒥ ᒪᓕᒃᑐᒍ ᑕᐃᒎᓱᓂᒃ ᐊᒻᒪᓗ ᖃᓄᐃᓕᖓᓂᐅᔪᓂᒃ 10 ᐊᒻᒪ 58-ᒥ ᒪᓕᒃᑐᒍ ᓄᓇᕗᒻᒥ ᐊᕙᑎᓕᕆᔨᒃᑯᑦ ᑲᑎᒪᔨᖏᑦᑕ ᐱᓕᕆᐊᒃᓴᐅᔪᒧᑦ ᓇᓗᓇᐃᒃᑯᑕᖓᓐᓂᓈᓴᐅᑎᓕᒃ 005-ᒥ. ᐊᕐᑯᑎᓪᓗᒋᑦ ᑕᐅᕝᓇ ᓄᓘᔭᕐᓄᑦ ᐊᖅᑯᑎᒥ, ᓄᓇᕗᒻᒥ ᐊᕙᑎᓕᕆᔨᒃᑯᑦ ᑲᑎᒪᔨᖏᑕ ᐃᖅᑲᓇᐃᔭᖅᑎᖏᑦ ᑕᑯᓚᐅᖅᐳᑦ ᖃᔅᓯᒐᓚᖓᓂ ᐳᔪᕐᓂ–ᑲᑕᒐᖅᑐᓂ ᓇᐅᑦᑎᖅᓱᕐᕕᖓᓂ (ᐊᔾᔨᒌᐊᖅ 37).

ᐳᔪᕐᓂ ᐊᓂᐊᓂᖏᓐᓂ ᐊᑲᐅᙱᓕᐅᕈᑕᐅᖏᓐᓇᖅᐳᖅ ᓄᓘᔭᕐᓂ ᐃᓂᒋᔭᖓᓂ ᑕᐃᒪᙱᓂ 2014-ᒥ ᐊᒻᒪ ᐊᒃᓱᕈᐃᓐᓇᕐᓂᕐᑲᖅᓱᒪᕗᑦ ᐊᑦᑎᒋᐊᖅᓱᓂᕐᒧᑦ ᐊᖏᓂᖓᓂ ᐳᔪᓕᐅᕐᓂᐅᓂᐅᔪᓂᑦ (ᓲᕐᓗ ᒪᑐᖏᓐᓂ, ᐅᓕᖕᓂᑦ ᐊᒻᒪ ᐊᓂᕐᓂᒃᓴᓕᐅᕈᑎᓂᑦ ᓱᕐᑯᓪᓕᖅᑎᕈᑎᒥᑦ) ᑭᓯᐊᓂ ᐱᓕᕆᑦᑎᐊᕐᓂᕐᑲᕐᓂᖅ ᑭᒡᓕᖅᑲᕐᓂᐅᕗᖅ, ᐱᓗᐊᖅᑐᒥ ᐱᔾᔪᑎᖅᑲᖅᑐᒥ ᓄᓘᔭᕐᓄᑦ ᐊᖅᑯᑎᒥ ᐊᒻᒪ ᐅᓯᖅᑲᑦᑕᕐᕕᒃ ᐊᖅᑯᑎᖓᒍᑦ ᑕᐃᑯᖓ ᐅᔭᕋᒃᑕᕐᕕᐅᔪᓐᓇᖅᑐᒧᑦ ᓈᓴᐅᑎᓕᖕᒥ 1-ᒧᑦ ᐊᒻᒪ ᓴᕕᕋᔭᒃᓴᒥᑦ ᑲᑎᑕᐅᓯᒪᔪᓄᑦ ᕿᙵᐊᓄᑦ. ᑕᐅᑐᒃᑯᒍ ᓯᕗᓂᐊᓂ ᐃᓂᒋᔭᒥ ᐳᓚᕋᕐᓂᐅᓚᐅᖅᑐᒥ, ᒥᒃᓵᒋᐊᕐᓂᐅᔪᖅ ᐳᔪᓕᐅᕐᓂᐅᔪᒥ ᓯᕐᑯᓪᓕᖅᑎᕈᑎᐅᑉ ᐃᒡᓗᕐᔪᐊᒥ ᒥᒃᓵᒋᐊᖅᑑᔭᖅᐳᖅ; ᑭᓯᐊᓂ, ᐹᕙᓐᓀᓐᑯᑦ ᐃᖅᑲᓇᐃᔭᖅᑎᖏᑦ ᐅᔾᔨᕈᓯᓚᐅᖅᐳᑦ ᐅᓇ ᐱᔾᔪᑕᐅᓂᖓᓂ ᐋᖅᑭᐅᒪᑎᑦᑎᓂᐅᔪᒥ ᐊᒻᒪ ᐄᖅᓯᓚᐅᑲᖕᓂᖓᓂ ᖃᔅᓯᒐᓚᖓᓂ ᒪᑐᖏᓐᓂ ᐊᒻᒪ ᐅᓕᖕᓂᑦ ᓯᕐᑯᓪᓕᖅᑎᕈᑎᒧᑦ ᐃᒡᓗᕐᔪᐊᖓᓂ. ᐹᕙᓐᓀᓐ ᐊᖏᖅᓯᒪᓂᖅᑲᓚᐅᖅᐳᑦ ᑐᓂᓯᓂᕐᒥ ᓄᑖᙳᕆᐊᖅᑎᑦᑎᓂᕐᒧᑦ ᐊᔾᔨᙳᐊᓂ ᓯᕐᑯᓪᓕᖅᑎᕈᑎᒧᑦ ᐃᒡᓗᕐᔪᐊᖓᓂ ᒪᑐᖏᓐᓂ ᐊᒻᒪ ᐅᓕᖕᓂᑦ ᐃᓕᔭᐅᒃᑲᓐᓂᖅᓯᒪᓕᖅᑎᓪᓗᒋᑦ ᐋᖅᑭᐅᒪᑎᑦᑎᓂᐅᔪᖅ ᐱᔭᕇᖅᑕᐅᒃᐸᑦ. ᒪᐃ 8, 2020-ᒥ, ᓄᓇᕗᒻᒥ ᐊᕙᑎᓕᕆᔨᒃᑯᑦ ᑲᑎᒪᔨᖏᑦ ᓱᓕᐱᓚᐅᙱᓕᑦ ᓄᑖᙳᕆᐊᖅᓯᒪᔪᓂ ᐊᔾᔨᙳᐊᓂ ᓯᕐᑯᓪᓕᖅᑎᕈᑎᒧᑦ ᐃᒡᓗᕐᔪᐊᖓᓂ.

ᐊᔾᔨᙳᐊᖅ 37: ᐳᔫᑉ ᑲᑕᒐᖅᑕᕐᓂᖓᓄᑦ ᖃᐅᔨᓴᐃᓐᓇᕈᑎᓄᑦ ᐃᓂᖅᑲᖅᑐᓂ ᓄᓘᔭᕐᓂ ᐃᓂᒋᔭᖓᓂ

5.2.2 ᓄᓇᒥ ᐆᒪᔪᑦ ᐊᒻᒪᓗ ᐃᓂᒋᕙᒃᑕᖏᑦ

ᓄᓇᒥᐅᑕᓂ ᐆᒪᔪᐃᑦ ᐊᒻᒪᓗ ᓇᔪᖅᑕᐅᔪᓂ ᐆᒪᔪᓂᑦ ᐊᐅᓚᑦᑎᓂᐅᔪᒥ ᐊᒻᒪᓗ ᓇᐅᑦᑎᖅᓱᕐᓂᕐᒧᑦ ᐸᕐᓇᐅᑎᑦ ᖃᐅᔨᒋᐊᖅᑕᐅᒃᑲᓐᓂᓚᐅᖅᐳᑦ ᐃᓂᒋᔭᐅᔪᒥ ᐳᓚᕋᕐᓂᕐᒥ ᒪᓕᒃᑐᒍ ᑕᐃᒎᓱᓂᒃ ᐊᒻᒪᓗ ᖃᓄᐃᓕᖓᓂᐅᔪᓂᒃ 53 ᐊᒻᒪᓗ 61 ᒪᓕᒃᑐᒍ ᓄᓇᕗᒻᒥ ᐊᕙᑎᓕᕆᔨᒃᑯᑦ ᑲᑎᒪᔨᖏᑕ ᐱᓕᕆᐊᒃᓴᐅᔪᒧᑦ ᓇᓗᓇᐃᒃᑯᑕᖓᓐᓂ No. 005-ᒥ. ᐃᓂᒋᔭᐅᔪᒥ ᐳᓚᕋᕐᓂᐅᔪᒥ, ᓄᓇᕗᒻᒥ ᐊᕙᑎᓕᕆᔨᒃᑯᑦ ᑲᑎᒪᔨᖏᑕ ᐃᖅᑲᓇᐃᔭᖅᑎᖏᑦ ᑕᑯᓚᐅᙱᓕᑦ ᑐᒃᑐᓂ ᖃᓂᒋᔭᖓᓂ ᐱᓕᕆᐊᖑᔫᑉ ᐃᓂᒋᔭᖓᓂ; ᑭᓯᐊᓂ, ᑎᕆᒐᓂᐊᕐᓂ ᑕᑯᔭᐅᓚᐅᖅᐳᑦ ᑕᐅᕙᓂ ᕿᙵᐊᓂ ᑐᓚᒃᑕᕐᕕᖓᓂ. ᖄᒃᑲᓐᓂᐊᒍᑦ, ᓄᓇᕗᒻᒥ ᐊᕙᑎᓕᕆᔨᒃᑯᑦ ᑲᑎᒪᔨᖏᑕ ᐃᖅᑲᓇᐃᔭᖅᑎᖏᑦ ᐅᔾᔨᕈᓯᓚᐅᖅᐳᑦ ᐆᒪᔪᖅᑲᕐᓂᕐᒧᑦ ᐊᓪᓚᑦᑐᐃᕕᑦ ᓂᕕᙱᑕᖅᑕᐅᓯᒪᓚᐅᕐᒪᑕ ᑐᐱᖅᓯᒪᕕᐅᑉ ᐃᒡᓗᕐᑯᑎᖓᓂ ᐃᖅᑲᓇᐃᔭᖅᑏᑦ ᐊᓪᓚᑦᑐᐃᕕᓴᕐᖓᓂᒃ ᐆᒪᔪᕐᓂᒃ ᖃᐅᔨᔭᐅᔪᓂᒃ ᑕᑯᔭᐅᔪᓂᓪᓗᓐᓃᑦ ᓄᓘᔭᓂ ᐃᓂᒋᔭᖓᓂ, ᕿᙵᐊᓂ ᑐᓚᑦᑕᕐᕕᖕᒥ ᐊᒻᒪ ᑕᐅᕝᓇ ᓄᓘᔭᕐᓄᑦ ᐊᖅᑯᑎᒥ; ᑭᓯᐊᓂ ᖃᔅᓯᐊᕐᔪᑐᐃᓐᓇᕐᓂ ᑎᑎᕋᖅᓯᒪᓂᖅᑲᓚᐅᖅᐳᖅ ᑎᑎᕋᕐᕕᐅᕙᒃᑐᓂ.

5.2.3 ᐱᑎᑦᑕᐃᓕᒪᓂᐅᔪᖅ ᐊᒃᑐᖅᑕᐅᓂᖏᓐᓂ ᐃᒪᐅᔪᓄᑦ ᐅᔭᕋᖕᓂᐊᕐᕕᐅᑉ ᐃᓂᒋᔭᖕᒐᓂᑦ ᑯᕕᖅᑕᖅᑕᐅᓂᐅᔪᓂ

ᐱᑎᑦᑕᐃᓕᒪᓂᐅᔪᒥ ᐊᒃᑐᖅᑕᐅᓂᖏᓐᓂ ᐃᒪᐅᔪᓄᑦ ᐅᔭᕋᖕᓂᐊᕐᕕᖕᒥᖕᒫᖅᑐᒥ ᑯᕕᖅᑕᖅᑕᐅᓂᐅᔪᒥ ᖃᐅᔨᒋᐊᖅᑕᐅᒃᑲᓐᓂᓚᐅᖅᐳᖅ ᐃᓂᒋᔭᐅᔪᒥ ᐳᓚᕋᕐᓂᕐᒥ ᒪᓕᒃᑐᒍ ᑕᐃᒎᓯᓂᒃ ᐊᒻᒪᓗ ᖃᓄᐃᓕᖕᒐᓂᐅᔪᓂᒃ 17-ᒥ ᒪᓕᒃᑐᒍ ᓄᓇᕗᒻᒥ ᐊᕙᑎᓕᕆᔨᒃᑯᑦ ᑲᑎᒪᔨᖏᑦᑕ ᐱᓕᕆᐊᒃᓴᐅᔪᒧᑦ ᓇᓗᓇᐃᒃᑯᑕᖕᒐᓐᓂᓈᓴᐅᑎᓕᒃ 005-ᒥ. ᐃᓂᒋᔭᐅᔪᒥ ᐳᓚᕋᕐᓂᕐᒥ ᐅᖃᐅᓯᖃᓚᐅᖅᐳᑦ ᑯᕕᖅᑕᖅᑕᐅᓂᐅᔪᒥ ᖃᐅᔨᓴᖅᑕᐅᓂᖕᒐᓄᑦ ᒪᓕᒐᑎᒍᑦ ᐊᖏᕈᑕᐅᓯᒪᔪᒧᑦ ᐹᕙᓐᓀᓐᑯᑦ ᐃᖅᑲᓇᐃᔭᖅᑎᖏᓐᓂ ᐊᒻᒪ ᖁᖕᒋᐊᓚᐅᖅᐳᑦ ᑯᕕᖅᑕᖅᑕᐅᓂᐅᔪᒥ ᖃᐅᔨᓴᐃᓂᖏᓐᓂ ᐃᓗᐱᐊᖕᒐᓂ ᖃᐅᔨᒋᐊᕈᑎᒥᒃ ᐃᒡᓗᕐᔪᐊᕐᒥ.

5.2.4 ᐅᔭᕋᒃᑕᕆᐊᕐᕕᖕᓄᑦ ᐊᒻᒪ ᐊᑐᕐᕕᐅᓚᐅᑲᒐᔭᖅᑐᓂᒃ ᐃᓂᒋᔭᒥ ᐊᐅᓚᑦᑎᓂᖕᒐᓂ

ᖁᖕᒋᐊᕈᓐᓇᕐᓂᕐᒧᑦ ᑲᒪᓂᐊᖅᑐᑦ ᒪᓕᑦᑎᐊᕐᓂᖏᓐᓂ ᑕᐃᒎᓯᒥᒃ ᐊᒻᒪᓗ ᖃᓄᐃᓕᖕᒐᓂᐅᔪᒥᒃ 30-ᒥ ᓄᓇᕗᒻᒥ ᐊᕙᑎᓕᕆᔨᒃᑯᑦ ᑲᑎᒪᔨᖏᑦᑕ ᐱᓕᕆᐊᒃᓴᐅᔪᒧᑦ ᓇᓗᓇᐃᒃᑯᑕᖕᒐᓐᓂ ᓈᓴᐅᑎᓕᖕᒥ 005-ᒥ, ᓄᓇᕗᒻᒥ ᐊᕙᑎᓕᕆᔨᒃᑯᑦ ᑲᑎᒪᔨᖏᑦ ᐃᖅᑲᓇᐃᔭᖅᑎᖏᑦ ᐳᓚᕋᓚᐅᖅᐳᑦ ᐅᔭᕋᒃᑕᕆᐊᕐᕕᖕᒥ ᕿᖕᒍᐊᓂ ᑐᓚᒃᑕᕐᕕᖕᒐᓄᑦ. ᐱᔾᔪᑎᖃᕐᓂᖕᒐᓂ ᖃᖕᒐᐅᓂᖕᒐᓂ ᐊᕐᕋᒍᔪᒥ, ᐅᔭᕋᒃᑕᕆᐊᕐᕕᒃ ᐃᓂᒋᔭᖕᒐ ᐊᑐᖅᑕᐅᓚᐅᖕᒋᓚᖅ ᐱᓕᕆᔾᔪᑎᖏᑦ ᑐᖅᑯᖅᑕᐅᓯᒪᓪᓗᑎᒃ ᐊᑐᖅᑕᐅᒃᑲᓐᓂᕐᓂᐊᕐᓂᕐᒧᑦ ᐅᐱᖕᒐᒥ 2020-ᒥ (ᐊᔾᔨᖕᒍᐊᖅ 38). ᐱᑎᑕᐅᓂᖕᒐᓂ ᐱᕕᒃᓴᖃᖕᒋᓗᐊᕐᓂᖏᓐᓄᑦ, ᓄᓇᕗᒻᒥ ᐊᕙᑎᓕᕆᔨᒃᑯᑦ ᑲᑎᒪᔨᖏᑦᑕ ᐃᖅᑲᓇᐃᔭᖅᑎᖏᑦ ᐳᓚᕋᕈᓐᓇᓚᐅᖕᒋᓚᑦ ᑕᒪᒃᑭᓂ ᐊᑐᕐᕕᐅᓚᐅᑲᒐᔭᖅᑐᓂᒃ ᓇᑭᖕᒫᕐᓂᖕᒐᓂ ᐊᒻᒪ ᐅᔭᕋᒃᑕᕆᐊᕐᕕᖕᓄᑦ ᐃᓂᒋᔭᐅᔪᓄᑦ ᑭᓯᐊᓂ ᖃᐅᔨᒋᐊᒃᑲᓐᓂᓛᕈᒪᕗᑦ ᐊᓯᖕᒋᓐᓂ ᐃᓂᒋᔭᐅᔪᓂ ᒪᓕᒃᑐᓄᑦ ᐃᓂᒋᔭᐅᔪᒥ ᐳᓚᕋᕐᓂᐅᔪᓂ.

ᐊᔾᔨᖕᒍᐊᖅ 38: ᕿᖕᒍᐊᓂ ᑐᓚᒃᑕᕐᕕᖕᒐᓂ ᐅᔭᕋᒃᑕᕆᐊᕐᕕᖕᓄᑦ ᐃᓂᒋᔭᐅᔪᖅ

5.2.5 ᐊᑦᑕᑯᓂᑦ ᐊᐅᓚᑦᑎᓂᕐᒧᑦ ᐊᒻᒪ ᓂᕿᑐᖅᑎᓂ ᐆᒪᔪᓂ ᐅᐸᒃᑕᐅᑦᑕᐃᓕᒪᓂᐅᔪᓂ

ᖃᐅᔨᒋᐊᒃᑲᓐᓂᕋᓱᐊᕐᓂᕐᒧᑦ ᐹᕙᓐᓀᓐᑯᑦ ᒪᓕᑦᑎᐊᕐᓂᖏᓐᓂ ᑕᐃᒎᓯᒥᒃ ᐊᒻᒪᓗ ᖃᓄᐃᓕᖕᒐᓂᐅᔪᒥᒃ 64-ᒥ ᓄᓇᕗᒻᒥ ᐊᕙᑎᓕᕆᔨᒃᑯᑦ ᑲᑎᒪᔨᖏᑦᑕ ᐃᖅᑲᓇᐃᔭᖅᑎᖏᑦᑕ ᐱᓕᕆᐊᒃᓴᐅᔪᒧᑦ ᓇᓗᓇᐃᒃᑯᑕᖕᒐᓐᓂ ᓈᓴᐅᑎᓕᖕᒥ 005-ᒥ ᐊᒻᒪᓗᑦᑕᐅᖅ ᑲᑎᒪᔨᐅᔪᑦ 2018-2019 ᐊᑐᓕᕐᑯᔭᐅᔪᓂ #7, ᓄᓇᕗᒻᒥ ᐊᕙᑎᓕᕆᔨᒃᑯᑦ ᑲᑎᒪᔨᖏᑦᑕ ᐃᖅᑲᓇᐃᔭᖅᑎᖏᑦ ᐳᓚᕋᓚᐅᖅᐳᑦ ᐊᒃᑕᑯᐃᑦ ᓄᓇᐅᑉ ᐃᓗᐊᓄᐊᖅᑕᐅᔪᕝᕕᖕᒐᓂ. ᐱᐅᓯᒋᐊᕐᓂᐅᔪᒥ ᐅᔾᔨᕆᔭᐅᔪᒥ ᑕᐃᒪᙱᓂ ᓯᕗᓂᐊᓂ ᐃᓂᒋᔭᐅᔪᒥ ᐳᓚᕋᕐᓂᐅᓚᐅᖅᑐᒥ ᓇᐸᖅᑎᕆᓂᐅᔪᒥ ᐱᔭᕇᖅᓯᒪᔪᒥ ᐊᕙᓗᒃ ᑕᐅᕗᓇ ᐃᔭᕈᔭᐅᕙᖕᒐᓂ ᐊᒃᑕᑯᐃᑦ ᓄᓇᐅᑉ ᐃᓗᐊᓄᐊᖅᑕᐅᔪᕝᕕᖕᒐᓂ ᒫᓐᓇᐅᔪᒥ ᐊᑐᖅᑕᐅᔪᒥ. ᓇᐸᖅᑎᕆᓂᕐᒥ ᐊᕙᓗᒥ ᐱᔭᕇᖅᑕᐅᓚᐅᖅᐳᖅ ᐅᑭᐊᒃᓵᒥ 2019-ᒥ ᐊᒻᒪ ᐊᖏᒡᓕᒋᐊᖅᑕᐅᓛᖅᐳᖅ ᐹᕙᓐᓀᓐ ᐊᖏᒡᓕᕙᓪᓕᐊᓂᖕᒐᓂ ᐊᓯᖏᓐᓄᑦ ᐃᔭᕈᕙᐅᔭᕐᓄᑦ ᐊᒃᑕᑯᐃᑦ ᓄᓇᐅᑉ ᐃᓗᐊᓄᐊᖅᑕᐅᔪᕝᕕᖕᒐᓂ ᒪᓕᒡᓗᒍ ᐊᑐᕈᓐᓃᖅᑐᓄᑦ ᐊᒃᑐᑯᓄᑦ ᐊᐅᓚᑦᑎᓂᕐᒧᑦ ᐸᕐᓇᒍᑎᖕᒐᓐᓂ. ᐅᓂᒃᑳᓇᒃᑲᓐᓂᕐᓂᐅᔪᒥ ᐊᒻᒪ ᐊᔾᔨᖕᒍᐊᓂ ᐊᒃᑕᑯᐃᑦ ᓄᓇᐅᑉ ᐃᓗᐊᓄᐊᖅᑕᐅᔪᕝᕕᖕᒐᓂ ᑕᑯᔭᐅᓂᐅᔪᓂ ᐅᓇ ᑕᑯᓗᒍ ᐃᓚᖕᒐ5.1.1.4 ᐆᒪᖕᒐᑦ ᐅᓂᒃᑳᓕᐊᕐᒥᑦ.

5.2.6 ᖁᕝᕙᖅᓴᐃᓂᐅᔪᒥ ᐃᓚᒌᓄᑦ ᐊᒻᒪ ᐅᖃᐅᓯᕐᒥ ᐃᓂᒋᔭᒥ

ᖁᕝᕙᖅᓴᐃᓂᐅᔪᒥ ᐃᓚᒡᒋᓄᑦ ᐊᒻᒪ ᐅᖃᐅᓯᕐᒧᑦ ᖃᐅᔨᒋᐊᖅᑕᐅᒃᑲᓐᓂᓚᐅᖅᐳᖅ ᐃᓂᒋᔭᐅᔪᒥ ᐳᓚᕋᕐᓂᕐᒥ ᒪᓕᒃᑐᒍ ᑕᐃᒎᓯᓂᒃ ᐊᒻᒪᓗ ᖃᓄᐃᓕᖓᓂᐅᔪᓂᒃ 142-ᒥ ᒪᓕᒃᑐᒍ ᓄᓇᕗᒻᒥ ᐊᕙᑎᓕᕆᔨᒃᑯᑦ ᑲᑎᒪᔨᖏᑦᑕ ᐱᓕᕆᐊᒃᓴᐅᔪᒧᑦ ᓇᓗᓇᐃᒃᑯᑕᖓᓐᓂᓈᓴᐅᑎᓕᒃ 005-ᒥ. ᐃᓂᒋᔭᐅᔪᒥ ᐳᓚᕋᕐᓂᕐᒥ, ᓄᓇᕗᒻᒥ ᐊᕙᑎᓕᕆᔨᒃᑯᑦ ᑲᑎᒪᔨᖏᑦᑕ ᐃᖅᑲᓇᐃᔭᖅᑎᖏᑦ ᐅᔾᔨᕆᓚᐅᖅᐳᑦ ᐃᓄᒃᑎᑑᖅᓯᒪᔪᓂ ᓱᓇᒃᑯᑖᓂᑦ ᐃᓚᐅᖅᑲᖅᓯᒪᐅᖅᑐᓂ ᐅᔭᕋᖕᓂᐊᕐᕕᐅᑉ ᐃᓂᒋᔭᐅᔪᒥᑦ ᑐᔪᕐᒥᕕᐅᔪᒥ ᐃᒡᓗᕐᔪᐊᕐᓂᑦ. ᓱᓕᒃᑲᓐᓂᖅ, ᓄᓇᕗᒻᒥ ᐊᕙᑎᓕᕆᔨᒃᑯᑦ ᑲᑎᒪᔨᖏᑦᑕ ᐃᖅᑲᓇᐃᔭᖅᑎᖏᑦ ᐅᔾᔨᕆᓚᐅᖅᐳᑦ ᐹᕙᓐᓀᓐᑯᑦ ᐃᓄᒃᑎᑑᓕᖅᑎᓯᒪᔪᓂ ᐊᒃᑕᑯᓂ ᐊᕕᒃᑐᐃᓂᕐᒧᑦ ᓂᐱᑎᒐᕐᓂᑦ ᓂᕕᖓᔪᓂ ᑕᒪᒃᑭᓂ ᐃᑭᑦᑎᕕᒃ ᐃᒡᓗᕐᑯᑎᖏᓐᓂ (ᐊᔾᔨᖑᐊᖅ 18) ᐃᑲᔪᕐᓂᕐᒧᑦ ᒥᒃᑑᕆᐊᖅᑎᑦᑎᓂᕐᒥ ᓇᓗᓕᔭᐃᖅᓯᓂᕐᒥ ᐊᒃᑕᑯᓂ ᐊᕕᒃᑐᐃᓂᕐᒧᑦ ᐊᑐᖅᑕᐅᕙᒃᑐᓂ ᐊᒻᒪᓗᑦᑕᐅᖅ ᐃᓄᒃᑎᑑᖅᓯᒪᓂᐅᔪᓂ ᐊᓯᖏᓐᓂ ᐃᓂᐅᔪᓂᑦ.

6 ᑲᑎᒪᓂᕐᒥᑦ ᑎᑎᕋᖅᑕᐅᓚᐅᖅᑐᑦ ᑕᐃᑲᖕᒐᑦ ᓄᓇᕗᒻᒥᑦ ᐊᕙᑎᓕᕆᔨᒃᑯᑦ ᑲᑎᒪᔨᖏᑦᑕ ᐃᓄᓕᒫᓂᒃ ᑐᓴᐅᒪᑎᑦᑎᓂᕐᒧᑦ ᑲᑎᓐᓂᕐᓂᑦ ᐊᒃᑐᐊᔪᑦ ᖃᐅᔨᓯᒃᑯᑦ ᓄᓇᓕᖕᓂᑦ ᑐᓴᐅᒪᑎᑦᑎᓂᕐᒧᑦ ᑲᑎᓐᓂᕐᓂᑦ ᐊᒃᑐᐊᔪᑦ ᖃᐅᔨᓴᐃᓐᓇᕐᓂᕐᒧᑦ ᓄᓘᔭᖕᓂᑦ ᓴᕕᒃᓴᕐᓂᐊᕐᕕᖕᒥᑦ. ᑕᒪᒃᑯᐊ ᐅᖃᐅᓯᒃᓴᐅᓚᐅᖅᑐᑦ ᐃᑲᔫᑎᖃᕐᓂᐊᖅᑐᖅ ᓄᓇᕗᒻᒥ ᐊᕙᑎᓕᕆᔨᒃᑯᑦ ᑲᑎᒪᔨᖏᑦᑕ ᐃᖅᑲᓇᐃᔭᖅᑎᖏᓐᓂ ᓇᓗᓇᐃᔭᐃᓗᑎᒃ ᑭᓯᑦ ᑲᒪᒋᔭᐅᔭᕆᐊᖅᑲᕐᒪᖔᑕ ᐅᕝᕙᓐᓂᑦ ᐃᓱᒪᒋᔭᐅᔭᕆᐊᖅᑲᕐᒪᖔᑕ ᐱᓕᕆᓂᓚᒫᖏᓐᓂᑦ ᓄᓇᕗᒻᒥᑦ ᐊᕙᑎᓕᕆᔨᒃᑯᑦ ᑲᑎᒪᔨᖏᑦᑕ ᖃᐅᔨᓴᐃᓐᓇᕐᓂᕐᒧᑦ ᐱᓕᕆᐊᖏᓐᓂᒃ ᑕᕝᕗᖓ ᓄᓘᔭᕐᓂ ᓴᕕᒃᓴᕐᓂᐊᕐᕕᖕᒧᑦ.

ᐱᓇᐅᓗᑕᐃᑦ ᐊᒃᑐᐊᔪᑦ ᐅᓯᒃᑲᖅᑕᕐᓂᕐᒧᑦ

- ᐃᓱᒫᓗᑕᐅᔪᓂ ᐱᔾᔪᑎᖃᖅᑐᒥ ᐅᓄᕐᓂᐅᔪᓂ ᐅᒥᐊᕐᔪᐊᓂ ᐃᑳᖅᐸᒃᑐᓂ ᐅᑭᐅᖅᑕᖅᑐᒥ ᐅᓯᒃᑕᕐᓂᕐᒧᑦ ᐊᖅᑯᑎᖓᒍᑦ ᐊᒻᒪᓗ ᐊᒃᑐᐃᑐᐃᓐᓇᕆᐊᖃᕐᓂᖓᓂ ᑑᒫᓕᒃ ᕿᓚᓗᒐᕐᓄᑦ. ᐃᒡᓗᓕᒃ ᑐᓴᖅᓯᒪᕙᖅ ᒥᑦᑎᒪᑕᓕᒃ ᐊᒃᓱᕈᓴᖕᓂᖃᕐᓂᖕᒋᓐᓂ ᓇᓂᓯᓂᕐᒥ ᑑᒫᓕᖕᓂ ᕿᓚᓗᒐᕐᓂ ᐊᖑᓇᓱᒐᒃᓴᒥᓂᑦ; ᐊᒻᒪᓗ
- ᐃᓱᒫᓗᑕᐅᔪᓂ ᐱᔾᔪᑎᖃᖅᑐᒥ ᖃᓄᖅ ᐃᒫᓂ–ᑐᖕᒐᕙᓕᖕᓂ ᓂᐱᖃᕐᓂᐅᔪᒧᑦ ᓇᐅᑦᑎᖅᓱᕐᓂᖓᓂ ᐊᒃᑐᐃᑐᐃᓐᓇᕆᐊᖃᕐᓂᖓᓂ ᑐᓐᓂᖅᓴᖅᑕᐅᓯᒪᓂᖓᓂ ᐊᒻᒪ ᐅᓄᕐᓂᖏᓐᓂ ᐳᐃᔾᔨᓂᑦ (ᓱᕐᓗ, ᐅᓴᔪᓂ/ᐊᐃᕙᑦ/ᑑᒫᓖᑦ ᕿᓚᓗᒐᑦ) ᐃᓂᐅᔪᒥ.

ᐃᓄᓕᕆᓂᖅ ᐊᒻᒪᓗ ᑮᓇᐅᔭᓕᕆᓂᖅ/ᐱᖅᑯᓯᕐᓄᑦ ᐱᓇᐃᓗᑕᐃᑦ

- ᓄᓇᓕᖕᒥᐅᑕᐃᑦ ᐃᓱᒫᓗᒃᐳᑦ ᐅᔭᕋᖕᓂᐊᕐᕕᐅᑉ ᐊᐅᓚᑕᐅᓂᖓᓂ ᑐᓂᓯᓂᖓᓂ ᐋᖓᔫᓗᐊᖃᑦᑕᕐᓂᕐᒥ ᓄᓇᓕᖕᓂᑦ ᐱᓗᐊᖅᑐᒥ ᑲᑎᖕᒐᓂᖃᕐᓂᐅᔪᓂ ᓴᓇᔭᐅᔪᓂ ᐅᔭᕋᖕᓂᐊᕐᕕᐅᑉ ᐃᓂᖓᓂ. ᐃᒪᐃᓕᓚᐅᖅᐳᑦ ᐹᕙᓐᓀᓐ ᐃᖅᑲᓇᐃᔭᖅᑎᖏᓐᓂ ᐱᔭᕇᖅᓯᓂᖏᓐᓂ ᐃᒥᐊᓗᖕᒧᑦ ᐅᔾᔨᕈᓯᖕᓂᐅᔪᒥ ᐱᓕᕆᐊᖑᔪᓂ ᓇᓗᓇᐃᖅᓯᓂᕐᒧᑦ ᑐᑭᓯᐅᒪᓂᖏᓐᓂ ᐅᓗᕆᐊᓇᕐᓂᐅᔪᓂ ᐃᒥᐊᓗᖕᒥ ᐃᓄᑭᑦᑐᓄᑦ ᓄᓇᓕᐅᔪᓄᑦ.

ᐱᓇᐅᓗᑕᐃᑦ ᐊᒃᑐᐊᔪᑦ ᐃᖅᑲᓇᐃᔫᒧᑦ

- ᓄᓇᓕᖕᒥᐅᑕᐃᑦ ᑕᑯᔪᒪᓇᔭᖅᐳᑦ ᐅᓄᕐᓂᖅᓴᓂ ᐃᓄᖕᓂ ᐃᖅᑲᓇᐃᔭᖅᑐᓂ ᐊᔾᔨᒌᙱᑦᑑᑕᐅᔪᓂ ᐃᓂᐅᔪᓂ ᐅᔭᕋᖕᓂᐊᕐᕕᖕᒥ, ᓂᕿᓕᐅᖅᑎᑐᐃᓐᓇᐅᙱᑦᑐᓄᑦ ᐊᒻᒪ ᓴᓗᒻᒪᖅᓴᐃᔾᔨᐅᔪᓄᑦ;
- ᐃᓱᒫᓗᑕᐅᔪᓂ ᐱᔾᔪᑎᖃᖅᑐᒥ ᐹᕙᓐᓀᓐᑯᑦ ᓯᕗᓪᓕᐅᔭᐅᑎᑕᐅᕐᑯᔭᐅᔪᓂ ᑳᓐᑐᕋᖅᑎᑦᑎᓂᕐᒧᑦ ᐊᑐᖅᐸᒃᑕᖕᒋᓐᓂ ᕿᑭᖅᑖᓗᒃ ᑎᒥᕐᑯᑕᐅᔪᓂ ᐅᕝᕙᓇ ᐃᓄᐃᑦ ᐊᒃᑐᐃᓂᐅᔪᓄᑦ ᐃᑲᔫᑎᓂᒃ ᐊᖏᕈᑎᖓᓐᓂ ᐊᒻᒪ ᑭᒡᓕᖅᑲᖅᑎᑕᐅᔪᓂ ᓇᖕᒥᓂᖅᑲᕐᓂᕐᒧᑦ ᐃᓚᐅᑎᑦᑎᓂᐅᔪᓂ ᓄᓇᓕᖕᓂ ᓇᖕᒥᓂᖅᑲᖅᑎᐅᔪᓄᑦ ᓄᓇᓕᖕᓂ ᐊᒃᑐᖅᑕᐅᓛᖑᓯᒪᔪᓄᑦ ᐱᓕᕆᐊᖑᔪᒧᑦ; ᐊᒻᒪᓗ
- ᑕᒪᐃᑎᒍᑦ, ᓄᓇᓕᖕᒥᐅᑕᐃᑦ ᐅᖃᐅᓯᖅᑲᓚᐅᖅᐳᑦ ᐊᑲᐅᒃᓴᙱᓐᓂᐅᔪᒥ ᕿᑭᖅᑖᓗᒃ ᑎᒥᕐᑯᑕᐅᔪᒥ ᐱᓂᖏᓐᓂ ᑕᒪᕐᒥᒐᓚᖕᓂ ᐹᕙᓐᓀᓐᑯᑦ ᑳᓐᑐᕋᖏᓐᓂ ᐊᒻᒪᓗ ᑮᓇᐅᔭᓂ ᐃᓱᖅᐸᓪᓕᐊᔪᓄᑦ ᐃᖃᓗᖕᓄᑦ ᐅᑯᓄᖓᐅᙱᑦᑐᖅ ᑕᓪᓕᒪᓄᑦ ᕿᑭᖅᑖᓗᖕᒥ ᐅᐊᖕᓇᖓᓂ ᓄᓇᓕᐅᔪᓄᑦ.

ᐃᓱᒫᓗᑕᐅᔪᓂ ᐱᔾᔪᑎᖃᖅᑐᒥ ᐹᕙᓐᓀᓐᑯᑦ ᐅᖓᕙᕆᐊᖅᑕᐅᓂᖓᓄᑦ ᑐᒃᓯᕋᐅᒻᒥ ᐊᒻᒪᓗ ᐱᓕᕆᐊᖑᓂᖓ 2-ᒥ ᑐᒃᓯᕋᐅᑕᐅᔪᓂ

- ᓄᓇᓕᐅᔪᑦ ᐃᒃᐱᒍᓱᐊᓂᓕᖅᐳᑦ ᐊᑭᒪᖃᑦᑕᐅᑎᓂᕐᒥ ᐃᓅᖃᑎᒌᒃᑐᓂᑦ ᑮᓇᐅᔭᓕᐅᕈᑕᐅᓇᔭᖅᑐᓂ ᐊᒻᒪ ᐊᕙᑎᒧᑦ ᐊᒃᑐᐃᓂᐅᔪᓂ ᐱᓕᕆᐊᖑᔪᒧᑦ:
  - ᐃᓱᒪᒧᑦ ᐋᓐᓂᐊᖃᖅᑕᐃᓕᓂᕐᒧᑦ ᐊᑲᐅᙱᓕᐅᕈᑕᐅᔪᓂ ᐃᓚᒌᓄᑦ ᐊᕕᒃᓯᒪᓂᖏᓐᓄᑦ;
  - ᐋᖓᔫᕐᓇᖅᑐᓂ ᐊᑐᓗᐊᖃᑦᑕᕐᓂᕐᒧᑦ ᐱᔾᔪᑎᓕᖕᒥ ᐊᖏᒡᓕᒋᐊᖅᑐᒥ ᑮᓇᐅᔭᒃᓴᓂᐅᔪᒥ;
  - ᐃᓅᖃᑎᒥᒃ ᐊᑭᕋᖅᑐᕐᓂᖅ ᐊᔾᔨᒌᙱᓐᓂᕐᒧᑦ ᐃᓂᒋᔭᐅᔪᒥ;
  - ᐱᑕᖃᙱᓗᐊᓕᓂᖓᓂ ᑑᒫᓕᖕᓂ ᕿᓚᓗᒐᕐᓂ ᒥᑦᑎᒪᑕᓕᐅᑉ ᖃᓂᒋᔭᖓᓂ;
  - ᐊᔪᓇᕐᓂᐅᔪᒥ ᐊᐅᓪᓛᕐᓂᕐᒧᑦ ᐱᖅᑯᓯᑐᖃᖅᑎᒍᑦ ᐃᖏᕐᕋᕕᐅᓂᐊᖅᑐᒥᑦ ᓄᓘᔭᐅᑉ ᖃᓂᒋᔭᖓᓂ;
  - ᐊᐃᕙᖅᑕᖃᖅᙱᓗᐊᕐᓂᖓᓂ ᐃᒃᐱᑭᑦᑐᕐᔪᐊᑉ ᐊᒻᒪᓗ ᓯᑯᓰᓚᕐᒥᐅᑦ ᐃᒪᖓᑕ ᖃᓂᒋᔭᖓᓂ;
- ᓄᓇᓕᐅᔪᑦ ᑕᑯᔪᒪᓇᔭᖅᐳᑦ ᓴᙱᔪᒥ ᐸᕐᓇᐅᑎᓂᑦ ᐃᓕᓯᒪᔪᓂ ᐃᑲᔪᕐᓂᕐᒧᑦ ᐱᓕᕆᐊᖃᕐᓂᖏᓐᓂ ᐊᑭᒪᖃᑦᑕᐅᑎᓂᕐᒧᑦ ᐊᒃᑐᐃᓂᐅᔪᓂ;
- ᓄᓇᓕᐅᔪᑦ ᑐᑭᓯᑦᑎᐊᒃᑲᓐᓂᕈᒪᕗᑦ ᐱᓕᕆᐊᖑᔪᒥ ᒫᓐᓇᐅᔪᒥ ᑭᒡᓕᐅᔪᒥ ᓯᕗᓂᐊᓂ ᐊᖏᒡᓕᒋᐊᖅᑎᑦᑎᓂᖏᓐᓂ ᐊᐅᓚᑕᐅᔪᓂ ᐆᒧᖓ ᐱᒋᐊᕈᑕᐅᔪᖅ 2 ᐱᕙᓪᓕᐊᓂᕐᒧᑦ ᑐᒃᓯᕋᖅᑕᐅᔪᓄᑦ;

- ᓯᕐᑯᒥᓯᒪᔪᒥ ᐱᓕᕆᕐᑲᑎᕐᑲᕐᓂᖅᑕᕐᑲᖅᐳᖅ ᓄᓇᓕᐅᔪᓂ ᐊᒻᒪᓗ ᕿᑭᖅᑕᓂ ᐃᓄᐃᑦ ᑲᑐᔾᔨᕐᑲᑎᒋᓐᓂᑦ, ᓄᓇᓕᖕᒥᐅᑕᓂ ᐃᒃᐱᒍᓱᒃᑐᓂ ᑭᒡᒐᖅᑐᖅᑕᐅᙱᓐᓂᖕᒋᓐᓂ ᕿᑭᖅᑕᓂ ᐃᓄᐃᑦ ᑲᑐᔾᔨᕐᑲᑎᑏᒃᑯᓐᓂ; ᐊᒻᒪᓗ
- ᓄᓇᓕᖕᒥᐅᑕᐃᑦ ᐊᔪᕐᓇᕆᕙᖓᑦ ᑐᑭᓯᓂᕐᒧᑦ ᐱᒋᐊᕈᑕᐅᔪᖅ 2-ᒥ ᑐᒃᓯᕋᐅᑕᐅᔪᒥ ᐊᓯᔾᔨᒐᔪᖕᓂᖓᓂ ᑐᒃᓯᕋᐅᑕᐅᔪᓄᑦ.

ᐊᓯᖕᒋᑦ ᐊᑲᐅᙱᓕᐅᕈᑕᐅᔪᑦ

- ᓄᓇᓕᖕᒥᐅᑕᐃᑦ ᑕᑯᔪᒪᓇᔭᖅᐳᑦ ᐊᖏᓂᖅᓴᐅᔪᒥ ᓇᐅᑦᑎᖅᓱᕐᓂᐅᔪᓂ ᐃᒪᓐᓇᑐᐃᓐᓇᐅᙱᑦᑐᖅ ᓇᐅᑦᑎᖅᓱᖅᑕᐅᓂᕐᓂ ᐃᓂᐅᔪᓂ ᓴᓂᓕᑦᑎᐊᖓᓂ ᐅᔭᕋᖕᓂᐊᕐᕕᖕᒧᑦ; ᐊᒻᒪᓗ
- ᐃᓄᑐᐃᓐᓇᐃᑦ ᑕᑯᔪᒪᓇᔭᖅᐳᑦ ᐱᓕᕆᐊᖑᔪᒥ ᓇᐅᑦᑎᖅᓱᖅᑕᐅᓂᖓᓂ ᓄᓇᖕᓕᓂᑦᑎᐊᒻᒪᕆᒃ ᐹᕙᓐᓀᓐ–ᖑᖓᙱᑦᑐᒥ ᐅᒃᐱᕆᙱᒻᒪᔾᔪᒃ ᖃᓄᐃᓕᖓᓂᐅᔪᓂ. ᐃᒪᐃᕐᑯᔨᓇᔭᖅᐳᑦ ᐹᕙᓐᓀᓐ ᐱᓕᕆᓂᖕᒋᓐᓂ ᐅᑯᓂᖓ ᖃᐅᔨᓴᐃᓂᐅᔪᓂ ᐊᒻᒪ ᐃᓱᒪᒋᓇᒍ ᖃᓄᐃᓕᖓᓂᐅᔪᓂ, ᓇᓗᓇᐃᖅᓯᕗᑦ ᐊᖏᓗᐊᙱᑦᑐᒥ ᐊᒃᑐᐃᓂᖃᕐᓂᖓᓂ ᐃᓱᒪᒋᓇᒍ ᓄᓇᓕᐅᔪᑦ ᐃᒃᐱᒋᔭᖃᕐᓂᖏᓐᓂ ᐊᖏᐸᓗᒃᑐᒥ ᐊᒃᑐᐃᓂᐅᔪᓂ.

7 ᐊᑐᓕᕐᑯᔭᐅᔪᑦ ᐊᒻᒪᓗ ᑐᕌᓇᔭᐅᔪᑦ

ᒪᓕᒃᑐᑎᒃ ᖃᐅᔨᓴᐅᓂᑯᓂ ᒫᓐᓇ ᑕᑯᔭᖅᑐᕐᓯᒪᓂᕐᒥ ᐱᓕᕆᕝᕕᖕᒥᑦ, ᓄᓇᕗᒻᒥ ᐊᕙᑎᓕᕆᔨᒃᑯᑦ ᑲᑎᒪᔨᖏᑦᑕ ᖃᐅᔨᓴᐃᓐᓇᕐᓂᕐᒧᑦ ᐅᔾᔨᖅᓴᐃᔨᑦ ᐅᔾᔨᕈᓯᖕᓂᖏᓐᓂ ᐃᓂᒋᔭᐅᔪᖅ ᐊᐅᓚᑕᐅᑦᑎᐊᔫᕐᓂᖓᓂ ᐊᒻᒪᓗ ᑲᒪᒋᔭᐅᕙᒃᑐᑎᒃ ᓈᒻᒪᒃᑐᒃᑯᑦ ᐊᕙᑎᒋᔭᒥ ᓴᐳᔾᔨᓯᒪᓂᒃᑯᑦ ᐊᒻᒪ ᒪᓕᒋᐊᓕᖕᓂ ᐊᑐᖅᑐᑎᒃ. ᖃᔅᓯᐊᕐᔪᖕᓂ ᐱᐅᓯᒋᐊᕈᑕᐅᔪᓂ ᑕᑯᓚᐅᖅᐳᑦ ᑕᐅᕗᓇ ᐱᓕᕆᐊᖑᔪᒧᑦ ᐃᓂᐅᔪᒥ ᐱᔾᔪᑎᖃᖅᑐᓄᑦ ᐅᑯᓄᖓ:

- ᐃᒋᑕᒃᓴᐃᑦ ᐅᔭᕋᓄᑦ ᑐᖅᑯᕐᕕᖕᒋᑕ ᐃᒡᓗᕐᑯᑎᖕᒋᓐᓂ (WRSF) ᐃᓚᒋᐊᖅᓯᓂᐅᔪᒥ ᐃᒪᕐᒧᑦ ᓴᓗᒻᒪᖅᓴᐃᕕᖕᒥ ᐊᒻᒪᓗ ᐊᖏᒡᓕᒋᐊᖅᑐᒥ ᐃᓗᑐᓂᖓᓂ ᐃᓱᕐᓃᑦ ᑕᓯᕐᓂᑦ;
- ᐋᖅᑭᒃᓱᐃᓂᐅᔪᖅ ᐊᒻᒪ ᐊᒃᑕᑯᓂ ᑐᖅᑯᐃᓂᐅᔪᖅ ᐊᒻᒪ ᐊᕕᒃᑎᑦᑎᓯᒪᓂᐅᔪᒥ ᐃᑭᑦᑎᕕᒃᐃᒡᓗᕐᔪᐊᖑᔪᓂ;
- ᐱᔭᕇᖅᑕᐅᓯᒪᔪᖅ ᐊᕙᓗ ᐊᒻᒪ ᒪᑐᖓ ᑕᐅᕗᓇ ᐊᒃᑕᑯᐃᑦ ᓄᓇᐅᑉ ᐃᓗᐊᓄᐊᖅᑕᐅᔪᕝᕕᖓᓂ ᐃᔭᕈᕙᐅᔭᖓᓂ ᐊᑐᖅᑕᐅᔪᒥ;
- ᐃᓕᓯᓂᕐᒥ ᐊᑐᐃᓐᓇᐅᔪᒥ ᒪᑐᖓᓂ ᐊᑦᑕᓇᖅᑐᓄᑦ ᐃᒋᑕᐅᔪᓄᑦ ᑐᖅᑯᖅᑕᐅᕝᕕᖓᓂ ᐃᓂᐅᔪᒥ; ᐊᒻᒪᓗ
- ᓴᓗᒻᒪᖅᓴᐃᓂᕐᒥ ᐊᒻᒪ ᐆᔭᐃᓂᐅᔪᒥ ᕿᓐᓚᔪᐊᑭᐊᒥᓃᑦ ᒥᑭᔫᑏᑦ, ᐅᖅᓱᐊᓗᖕᒥᑎᓯᒪᔪᓄᑦ ᓄᓇᓂᑦ.

ᑭᐅᒪᑦᑎᐊᕈᓐᓇᕐᓂᕐᒧᑦ ᐱᔭᕇᐊᖃᕐᓂᐅᔪᓂ ᐱᓕᕆᐊᖅᓴᐅᔪᒧᑦ ᓇᓗᓇᐃᒃᑯᑕᖓᓐᓂ ᑕᐃᒍᓯᓂᒃ ᐊᒻᒪᓗ ᖃᓄᐃᓕᖓᓂᐅᔪᓂᒃ ᐊᒻᒪ ᑭᐅᓗᑎᒃ ᓄᓇᓕᖕᒥᐅᑕᓄᑦ ᐃᓱᒫᓗᑎᖕᒋᓐᓂ ᐱᔾᔪᑎᖃᖅᑐᒥ ᓄᓇᒥ ᐆᒪᔪᓂᒃ ᐊᒻᒪ ᐃᒪᕐᒥᐅᑕᓂᒃ, ᐊᒻᒪᓗ ᐃᓅᖃᑎᖏᒃᑐᓂᑦ ᑮᓇᐅᔭᓕᐅᕈᑕᐅᓇᔭᖅᑐᓂ ᐊᕙᑎᐅᔪᓄᑦ; ᐊᒻᒪᓗ ᓇᓗᓇᐃᖅᓯᓂᕐᒧᑦ ᐊᒃᑐᐃᕐᔪᐊᕈᓐᓇᕐᓂᖕᒋᓐᓂ ᐊᕙᑎᒧᑦ ᓈᒻᒪᒃᑐᒥ ᓱᕋᒃᑕᐅᑦᑕᐃᓕᓂᖃᕐᓗᑎᒃ, ᓄᓇᕗᒻᒥ ᐊᕙᑎᓕᕆᔨᒃᑯᑦ ᑲᑎᒪᔨᖏᑦᑕ ᖃᐅᔨᓴᐃᓐᓇᕐᓂᕐᒧᑦ ᐅᔾᔨᖅᓴᐃᔨᖏᑦ ᓇᓗᓇᐃᖅᓯᓯᒪᕗᑦ ᐃᓚᖏᓐᓂ ᒥᑭᑦᑐᓂ ᐊᑲᐅᙱᓕᐅᕈᑕᐅᔪᓂᑦ ᐃᓱᒫᓗᑕᐅᔪᓂ ᑕᐃᑲᓂ ᕕᕈᐊᕆᒥ ᐃᓂᒋᔭᐅᔪᒥ ᐳᓚᕋᕐᓂᕐᒥᑦ.

7.1 ᐳᔪᕐᓗᒃ ᐊᓂᐊᓂᖕᒋᓐᓂ

ᓄᓇᕗᒻᒥ ᐊᕙᑎᓕᕆᔨᒃᑯᑦ ᑲᑎᒪᔨᖏᑦᑕ ᕕᕈᐊᕆ 2020-ᒥ ᐃᓂᒋᔭᐅᔪᒥ ᐳᓚᕋᕐᓂᕐᒥ, ᖃᐅᔨᓴᐃᓐᓇᕐᓂᕐᒧᑦ ᐅᔾᔨᖅᓴᐃᔨᑦ ᐅᔾᔨᕆᓚᐅᖅᐳᑦ ᐊᖏᒡᓕᒋᐊᖅᑐᒥ ᐊᖏᓂᐅᔪᒥ ᐅᔪᓂ ᐊᓂᐊᓂᖕᒋᓐᓂ ᓯᕐᑯᑦᓕᖅᑎᕈᑎᒥ ᐃᒡᓗᕐᔪᐊᕐᒥ ᑕᐅᑐᒃᓗᒍ ᓯᕗᓂᐊᓂ ᐃᓂᒋᔭᐅᔪᒥ ᐳᓚᕋᕐᓂᐅᓚᐅᖅᑐᓂ. ᖃᒃᖏᖅᓯᒪᓕᖅᑐᓂ ᐊᕐᕌᒍᓂ, ᑭᐅᓂᕐᒧᑦ ᑲᑎᒪᔨᒃᑯᓐᓄᑦ ᓯᕗᓂᐊᓂ ᐊᑐᓕᕐᑯᔭᐅᔪᓂᑦ, ᐹᕙᓐᓀᓐᑯᑦ ᐃᓕᓯᓯᒪᕗᑦ ᑲᑎᖕᒐᓂᐅᔪᓂ ᒪᑐᖏᓐᓂ, ᐅᓕᖕᓂᑦ ᐊᒻᒪ ᐊᓂᕐᓂᒃᓴᓕᐅᕈᑎᓂᑦ ᓯᕐᑯᑦᓕᖅᑎᕈᑎᒧᑦ ᓈᑎᓇᔾᔪᑎᒥᒃ ᐱᓕᕆᔾᔪᓯᖓᓐᓂ ᒥᒃᓵᒋᐊᖅᑎᑦᑎᓂᕐᒧᑦ ᐳᔪᕐᒥ ᐊᓂᐊᓂᖕᒋᓐᓂ. ᓯᕗᓂᐊᓂ ᓄᓇᕗᒻᒥ ᐊᕙᑎᓕᕆᔨᒃᑯᑦ ᑲᑎᒪᔨᖏᑦᑕ ᐃᓂᒋᔭᐅᔪᒥ ᐳᓚᕋᕐᓂᕐᒥ, ᐹᕙᓐᓀᓐᑯᑦ ᐆᖅᓯᒪᕗᑦ ᖃᔅᓯᒪᓚᖓᓂ ᒪᑐᖏᓐᓂ ᓈᑎᓇᔾᔪᑎᒥᒃ ᐱᓕᕆᔾᔪᓯᖓᓐᓂ ᐋᖅᑭᐅᒪᑎᑦᑎᓂᕐᒧᑦ ᐱᔾᔪᑕᐅᔪᓄᑦ ᐱᑎᑦᑎᓚᐅᖅᑐᒥ ᐊᖏᐸᓗᒃᑐᒥ ᐳᔪᕐᒥ ᐊᓂᐊᑎᑦᑎᓂᐅᔪᒥ ᓯᕐᑯᑦᓕᖅᑎᕈᑎᒥᒃ ᓄᓇᕗᒻᒥ ᐊᕙᑎᓕᕆᔨᒃᑯᑦ ᑲᑎᒪᔨᖏᑦᑕ ᐃᖅᑲᓇᐃᔭᖅᑎᖏᑦ ᐃᓂᒋᔭᖓᓃᑎᓪᓗᒋᑦ. ᐹᕙᓐᓀᓐᑯᑦ ᐊᖏᖅᓯᒪᕗᑦ ᐃᓕᓯᒃᑲᓐᓂᕐᓂᕐᒥ ᐆᒥᖓ ᐱᓕᕆᔾᔪᑕᐅᔪᒥ ᐃᖅᑮᓐᓇᑲᐅᑎᒋ ᐊᒻᒪᓗ ᑐᓂᓯᓂᕐᒥ ᓄᑖᙳᕆᐊᖅᓯᒪᔪᒥ ᐊᔾᔨᙳᐊᓂ ᓄᓇᕗᒻᒥ ᐊᕙᑎᓕᕆᔨᒃᑯᑦ ᑲᑎᒪᔨᖏᓐᓄᑦ ᐱᓕᕆᐊᖑᔪᑦ ᐱᔭᕇᖅᑕᐅᑐᐊᖅᐸᑕ.

ᖃᐅᔨᓴᐃᓐᓇᕐᓂᕐᒧᑦ ᐅᔾᔨᖅᓴᐃᔨᑦ ᖃᐅᓕᒋᐊᖏᓐᓇᕐᓂᐊᖅᐳᑦ ᐆᒧᖓ ᐊᑲᐅᙱᓕᐅᕈᑕᐅᔪᒥ ᒪᓕᒃᑐᓄᑦ ᐳᓚᕋᕐᓂᐅᔪᓄᑦ ᐳᔪᕐᓗᖕᒥᑦ ᐆᖅᑲᐃᓂᕐᓂ ᑕᑯᔭᐅᓚᐅᖅᑎᑦᓗᒍ ᑕᓇᐅᑉ ᓯᑯᖓᓂ ᕿᙳᐊᓂ. ᐹᕙᓐᓀᓐᑯᑦ ᐅᖅᑲᓯᖅᑲᓚᐅᖅᐳᖅ ᐸᕐᓇᐅᑎᖏᓐᓂ ᐱᓕᕆᖅᑲᑎᖅᑲᕐᓂᕐᒥ ᓴᓇᔭᐅᓯᒪᓂᐊᖅᑐᓂᒃ ᐋᖅᑭᒃᓱᐃᔭᐅᓪᓗᑎᒃ ᑎᑎᕋᐅᔭᖅᑎᓂ ᐱᓕᕆᔾᔪᐅᔪᓄᑦ ᕿᒥᕐᕈᓇᖕᓂᕐᒧᑦ ᓂᕈᐊᒐᒃᓴᐅᔪᓂ ᒥᒃᓵᒋᐊᖅᑎᑦᑎᓂᕐᒧᑦ ᐳᔪᓕᐅᕐᓂᕐᓂ ᓴᕕᕋᔭᖅᓴᒥᑦ ᐱᖑᓕᐊᖑᓯᒪᔪᒥ. ᐹᕙᓐᓀᓐᑯᑦ ᑐᓂᓯᓂᐊᖅᐳᑦ ᓇᐃᑦᑐᒥ ᓄᑖᙳᕆᐊᖅᑎᑦᑎᓂᕐᒧᑦ ᐆᒧᖓ ᐱᓕᕆᖑᔪᒥ ᐃᓗᐊᓂ ᒪᕿᖓᓂ (2) ᐱᓇᓱᐊᕈᓯᕐᓂ ᓄᓇᕗᒻᒥ ᐊᕙᑎᓕᕆᔨᒃᑯᑦ ᑲᑎᒪᔨᖏᑦᑕ ᕕᕈᐊᕆ ᐃᓂᒋᔭᐅᔪᒥ ᐳᓚᕋᕐᓂᕐᒥ ᐊᒻᒪ ᐃᓚᒋᐊᖅᓯᒪᔪᒥ ᓄᑖᙳᕆᐊᖅᑎᑦᑎᓂᕐᒧᑦ ᐊᐅᔭᕐᒥ 2020-ᒥ, ᐃᓚᖃᖅᑐᒥ ᖃᓄᐃᓕᖓᓂᐅᔪᓂ ᐆᒃᑑᑕᐅᔪᒥ ᐋᖅᑭᒍᑎᒃᓴᒥ.

8 ᐃᓱᖓ

ᑕᐃᑲᓂᓗᒃᑖᖅ ᕕᕈᐊᕆ 2020-ᒥ ᐃᓂᒋᔭᐅᔪᒥ ᐳᓚᕋᕐᓂᕐᒥ, ᓄᓇᕗᒻᒥ ᐊᕙᑎᓕᕆᔨᒃᑯᑦ ᑲᑎᒪᔨᖏᑦ ᐊᒻᒪ ᐹᕙᓐᓀᓐᑯᑦ ᐃᖅᑲᓇᐃᔭᖅᑎᖏᑦ ᐅᖅᑲᐅᓯᖅᑲᓚᐅᖅᐳᑦ ᖃᓄᖅ ᓄᓗᔭᕐᓂ ᐱᓕᕆᐊᖑᔪᖅ ᐊᐅᓚᑕᐅᓂᖓᓂ ᐅᕗᓇ ᐃᓚᒋᐊᖅᑕᐅᔪᒥ ᐱᓕᕆᐊᖅᓴᐅᔪᒧᑦ ᓇᓗᓇᐃᒃᑯᑕᖓᓐᓂ. ᐹᕙᓐᓀᓐᑯᑦ ᐊᐅᓚᑕᐅᑦᑎᐊᕐᓂᖃᖅᑑᔭᖅᐳᖅ ᐊᒻᒪ ᑲᒪᒋᔭᐅᑦᑎᐊᖅᑐᒥ ᐃᓂᒋᔭᐅᔪᒥ ᐃᓚᖃᖅᑐᒥ ᓈᒻᒪᒃᑐᒥ

ᐊᕙᑎᒋᔭᐅᔪᖅ ᓴᐳᔭᐅᓯᒪᔭᒧᑎᖃᖅᓗᓂ ᐊᒻᒪ ᐊᑐᕆᐊᓖᑦ ᐊᑐᖅᑕᐅᓪᓗᑎᒃ. ᑭᓯᐊᓂ, ᖃᐅᔨᓴᐃᓐᓇᕐᓂᕐᒧᑦ ᐅᔾᔨᖅᓴᐃᔨᑦ ᓇᓗᓇᐃᖅᓯᓚᐅᖅᐳᑦ ᐃᓚᖏᓐᓂ ᒥᑭᑦᑑᑕᐅᔪᓂ ᐃᓂᐅᔪᓂ ᐃᓱᒪᓗᑕᐅᔪᓂ (ᓲᕐᓗ, ᐳᔪᕐᒥ ᐊᓂᐊᓂᖏᓐᓂ) ᐹᕙᓐᓛᓐᑯᑦ ᐱᓕᕆᔭᕆᐊᖃᖅᑕᖏᓐᓂ ᑭᐅᓂᕐᒧᑦ ᓯᕗᒻᒧᑦ ᐃᖏᕐᕋᓂᕐᒧᑦ ᓇᐅᑦᑎᖅᓱᕐᓂᕐᒧᑦ ᐱᓕᕆᐊᖑᔪᒥ ᐊᒻᒪᓗ ᐃᓱᒪᒃᓴᖅᓯᐅᖃᕐᓂᕐᒧᑦ ᓄᓇᕗᒻᒥ ᐊᕙᑎᓕᕆᔨᒃᑯᑦ ᑲᑎᒪᔨᖏᑦᑕ ᒫᓐᓇᐅᔪᒥ ᖃᐅᔨᓴᐃᓂᖓᓂ ᐅᖓᕙᕆᐊᖅᑕᐅᓂᖓᓄᑦ ᑐᒃᓯᕋᐅᒻᒥ ᐱᕙᓪᓕᐊᑎᑦᑎᓂᕐᒧᑦ ᐃᓚᓯᒋᐊᓂᕐᒧᑦ ᑐᒃᓯᕋᐅᒻᒥ ᐊᒻᒪᓗ ᐱᒋᐊᕈᑕᐅᔪᖅ 2 ᐱᕙᓪᓕᐊᓂᕐᒧᑦ ᑐᒃᓯᕋᖅᑕᐅᔪᒧᑦ.

ᑎᑎᕋᒃᑕᐅᔪᖅ ᐆᒧᖓ: ᑰᓇ ᐲᑯ, ᓇᓗᓇᐃᒃᑯᑕᒃᖅᑐᖅ ᑯᑦᑎᖕᓂᖅᐹᒥᒃ ᑭᒡᓕᓯᓂᐊᕐᓂᕐᒧᑦ
ᑕᐃᒫᓯᖓ: ᐋᖅᑭᑦᑎᐊᖅᓯᒪᔭᕆᐊᓕᒃᑎᒍ ᐅᖃᐅᔨᓴᒋᐊᖅᑎ I
ᐅᓪᓗᖓ: ᒪᐃ 12, 2020
ᐊᑎᓕᐅᕐᕕᒃ:

C.Barker

ᑎᑎᕋᒃᑕᐅᔪᖅ ᐆᒧᖓ: ᓴᓚᒧᓂ ᐊᒧᓄ, ᐃᓕᓯᒪᑑᖅ
ᑕᐃᒫᓯᖓ: ᐋᖅᑭᑦᑎᐊᖅᓯᒪᔭᕆᐊᓕᒃᑎᒍ ᐅᖃᐅᔨᓴᒋᐊᖅᑎ II
ᐅᓪᓗᖓ: ᒪᐃ 12, 2020
ᐊᑎᓕᐅᕐᕕᒃ:

ᕿᒥᕈᔭᐅᔪᖅ ᐆᒧᖓ: ᑲᓕ ᒋᓚᑦ
ᑕᐃᒫᓯᖓ: ᐊᐅᓚᑦᑎᔨ, ᐱᓕᕆᐊᒃᓴᒧᑦ ᖃᐅᔨᓴᐃᓐᓇᕐᓂᕐᒧᑦ
ᐅᓪᓗᖓ: ᒪᐃ 12, 2020
ᐊᑎᓕᐅᕐᕕᒃ:

ᒪᓕᒋᐊᓖᑦ ᐊᒻᒪᓗ ᖃᓄᐃᓕᖓᓂᐅᔭᕆᐊᓖᑦ ᓈᓴᐅᑖ	ᐅᖃᐅᓯᕐᓴᐃᑦ	ᐅᔭᕋᒃᑕᕆᐊᕐᒥᑦ ᖃᐅᔨᔭᐅᔪᑦ
ᐊᓂᖅᑎᕆᔭᑦᑕ ᐱᐅᓂᖓ		
10	ᓇᐅᑦᑎᖅᓱᕐᓂᖅ ᐳᔪᕐᒥ ᑲᑕᒐᕐᓂᐅᔪᒥ	ᐳᔪᕐᒥ ᑲᑕᒐᕐᓂᐅᔪᒥ ᓇᐅᑦᑎᖅᓱᕐᕕᑦ ᑕᑯᔭᐅᓚᐅᖅᐳᑦ ᐅᔭᕋᖕᓂᐊᕐᕕᐅᑉ ᐃᓂᒋᔭᐅᔪᒥᑦ, ᓄᓘᔾᔭᕐᓄᑦ ᐊᖅᑯᑎᒥ (ᐃᓚᖓ 5.2.1; ᐊᔾᔨᖑᐊᖅ 37).
11	ᐃᑭᑦᑎᕕᒃ	ᓄᓇᕗᒻᒥ ᐊᕙᑎᓕᕆᔨᒃᑯᑦ ᑲᑎᒪᔨᖕᒋᑦᑕ ᐃᖅᑲᓇᐃᔭᖅᑎᖕᒋᑦ ᐳᓚᕋᓚᐅᖅᐳᑦ ᐃᑭᑦᑎᕕᖕᒧᑦ ᐃᒡᓗᕐᔪᐊᖓᓄᑦ ᖃᐅᔨᒋᐊᒃᑲᓐᓂᕐᓂᕐᒧᑦ ᓯᕗᓂᐊᓂ ᑕᑯᔭᐅᓚᐅᖅᑐᓂ ᓴᓗᒪᓂᖓᓄᑦ ᐊᒻᒪ ᐋᖅᑭᒃᓱᖅᑕᐅᓯᒪᓂᖓᓄᑦ ᐃᒡᓗᕐᔪᐊᒥ (ᐃᓚᖓ 5.1.1.5; ᐊᔾᔨᖑᐊᑦ 16, 17 ᐊᒻᒪ 18).
ᐃᒥᐅᑉ ᖃᓄᐃᓕᖓᓂᖓ ᐊᒻᒪᓗ ᐃᒥᐅᑉ ᐃᖅᑲᖓᓂᑦ ᖃᐅᔨᓴᕐᓂᖅ		
17	ᐱᑎᕐᑎᑦᑕᐃᓕᒪᓂᕐᒧᑦ ᐊᒃᑐᖅᑕᐅᓂᖕᒋᓐᓂ ᐃᒪᐅᔪᓄᑦ ᑯᕕᖅᑕᖅᑕᐅᓂᐅᔪᓄᑦ	ᐱᔾᔪᑎᓕᒃ ᒪᓕᒋᐊᓖᑦ ᐊᒻᒪᓗ ᖃᓄᐃᓕᖓᓂᐅᔭᕆᐊᓖᑦ 24 ᐊᒻᒪᓗ 46 ᑯᕕᖅᑕᖅᑕᐅᓂᐅᔪᓄᑦ ᖃᐅᔨᓴᖅᑕᐅᓂᖕᒋᓐᓂ ᒪᓕᒐᑎᒍᑦ ᐊᖕᒋᕈᑕᐅᓯᒪᔪᓄᑦ ᐅᓂᒃᑳᕆᔭᐅᓚᐅᖅᐳᑦ ᐊᒻᒪ ᑕᑯᔭᐅᓪᓗᑎᒃ ᐃᓗᐱᐊᖓᓂ ᖃᐅᔨᒋᐊᕈᑎᒥᒃ ᐃᒡᓗᕐᔪᐊᕐᒥ ᐅᔭᕋᖕᓂᐊᕐᕕᐅᑉ ᐃᓂᒋᔭᖓᓂᑦ (ᐃᓚᖓ 5.2.3).
ᓄᓇᒥᙵᖅᑐᖅ ᐃᒪᖅ/ᐃᒪᖅ ᓄᓇᒦᑦᑐᖅ		
21	ᓇᐅᑦᑎᖅᓱᕐᓂᒃᒥ ᐳᔪᕐᒥ/ᑲᑎᑉᐸᓪᓕᐊᓂᐅᔪᒥᑦ ᐊᖕᒋᓂᖓᓂ ᐃᒪᐅᔪᓂ ᑕᐅᕗᓇ ᐅᓯᕐᑲᑦᑕᕐᕕᒃ ᐊᖅᑯᑎᖓᒍᑦ	ᐱᔾᔪᑎᓕᒃ ᒪᓕᒋᐊᓖᑦ ᐊᒻᒪᓗ ᖃᓄᐃᓕᖓᓂᐅᔭᕆᐊᓖᑦ 10, 26 ᐊᒻᒪᓗ 43 ᐳᔪᕐᒥ ᑲᑕᒐᕐᓂᐅᔪᒥ ᓇᐅᑦᑎᖅᓱᕐᕕᑦ ᑕᑯᔭᐅᓚᐅᖅᐳᑦ ᑕᐃᑲᓂᓗᒃᑖᖅ ᐃᓂᒋᔭᐅᔪᒥ.
24	ᓇᐅᑦᑎᖅᓱᕐᓂᖅ ᑯᕕᖅᑕᖅᑕᐅᓂᐅᔪᓂ	ᐱᔾᔪᑎᓕᒃ ᒪᓕᒋᐊᓖᑦ ᐊᒻᒪᓗ ᖃᓄᐃᓕᖓᓂᐅᔭᕆᐊᓖᑦ 17 ᐊᒻᒪᓗ 46 ᑕᑯᔭᐅᓚᐅᖅᑐᖅ ᐃᓗᐱᐊᖓᓂ ᖃᐅᔨᒋᐊᕈᑎᒥᒃ ᐃᒡᓗᕐᔪᐊᕐᒥ.
ᓄᓇᐃᑦ ᑕᐅᑦᑐᖕᒋᑦ, ᐅᔭᕋᓕᕆᓂᖅ ᓄᓇᒥᑦᓗ ᓇᓗᓇᐃᔭᐃᓂᖅ, ᐃᔾᔪᒃ ᐊᒻᒪ ᓄᓇᐅᑉ ᖁᐊᖃᑦᑕᕐᓂᖓ		
26	ᓄᖑᑉᐸᓪᓕᐊᓂᐅᔪᓂᑦ ᐊᐅᓚᑦᑎᓂᖅ	ᐱᔾᔪᑎᓕᒃ ᒪᓕᒋᐊᓖᑦ ᐊᒻᒪᓗ ᖃᓄᐃᓕᖓᓂᐅᔭᕆᐊᓖᑦ 43 ᐋᒍᔅᑎ 2019-ᒥ, ᓄᓇᕗᒻᒥ ᐊᕙᑎᓕᕆᔨᒃᑯᑦ ᑲᑎᒪᔨᖕᒋᑦᑕ ᐃᖅᑲᓇᐃᔭᖅᑎᖕᒋᑦ ᐅᔾᔨᕈᓯᓚᐅᖅᐳᑦ ᐃᓱᒪᒍᑕᐅᔪᓂ ᐊᔾᔨᒌᙱᓐᓂᐅᔪᓂ ᐃᓂᐅᔪᓂ ᐃᓂᒋᔭᐅᔪᒥ. ᑕᐃᒪᙱᓂ, ᐹᕙᓐᓛᓐᑯᑦ ᐱᒋᐊᖅᓯᓯᒪᕗᑦ ᓴᓗᒻᒪᖅᓴᖅᑕᐅᓂᖓᓂ ᐊᑐᖅᑕᐅᕙᒃᑐᓂ ᐊᒻᒪ ᓄᓇᕗᒻᒥ ᐊᕙᑎᓕᕆᔨᒃᑯᑦ ᑲᑎᒪᔨᖕᒋᑦᑕ ᐃᖅᑲᓇᐃᔭᖅᑎᖕᒋᑦ ᖃᐅᔨᒋᐊᒃᑲᓐᓂᓐᓇᕐᓂᐊᖅᐳᑦ ᐆᒧᖓ ᐱᓕᕆᓂᐅᔪᒥ ᐊᐅᔭᕐᒥ 2020-ᒥ.
30	ᐅᔭᕋᒃᑕᕆᐊᕐᕕᖕᓄᑦ ᐊᒻᒪ ᐊᑐᕐᕕᐅᓚᐅᑲᒐᔭᖅᑐᓂᒃ ᐃᓂᒋᔭᒥ ᐊᐅᓚᑦᑎᓂᖓᓂ	ᓄᓇᕗᒻᒥ ᐊᕙᑎᓕᕆᔨᒃᑯᑦ ᑲᑎᒪᔨᖕᒋᑦᑕ ᐃᖅᑲᓇᐃᔭᖅᑎᖕᒋᑦ ᐳᓚᕋᓚᐅᖅᐳᑦ ᑕᒪᒃᑭᓂ ᐅᔭᕋᒃᑕᕆᐊᕐᕕᖕᒥ ᕿᙵᐊᓂ ᐊᒻᒪ ᐊᑐᕐᕕᐅᓚᐅᑲᒐᔭᖅᑐᓂᒃ ᓇᑭᙵᕐᓂᖓᓂ ᐃᓗᑦᑎᕆᓯᒪᔪᒥ ᑭᓛᒥᑐ 97-ᒥ. ᑕᒪᒃᑭᑦ ᐃᓂᒋᔭᐅᔪᑦ ᐋᖅᑭᑦᑎᐊᖅᓯᒪᔫᓚᐅᖅᐳᑦ ᑭᓯᐊᓂ ᖃᓄᐃᓕᐅᕐᓂᖅᑲᙱᓚᑦ ᐅᑭᐅᖑᔪᒧᑦ (ᐃᓚᖓ 5.2.3; ᐊᔾᔨᖑᐊᖅ 38).

ᐃᒥᑦᑎᐊᕙᖕᒥᐅᑕᑦ ᐊᕙᑎᖏᓂ ᐱᖃᓯᐅᔨᕗᑦ ᐱᕈᖅᑎᑦ ᐃᖅᑲᖅᒥ ᐊᒻᒪᓗ ᓇᔪᖅᓯᕙᖅᑐᑦ		
41	ᐋᖅᑭᐅᒪᑎᑦᑎᓂᐅᔪᒥ 100 ᒦᑕᒥ ᐱᕈᖅᑐᕕᓂ ᐊᕕᒃᑐᖅᓯᒪᓂᖓᓂ ᐅᔭᕋᒃᑕᕆᐊᕐᕕᖕᓄᑦ ᐅᕝᕙᓘᓐᓃᑦ ᐊᑐᕐᕕᐅᓚᐅᑲᒐᔭᖅᑐᒥᒃ ᐃᓂᒋᔭᐅᔪᓂᑦ	ᓄᓇᕗᒻᒥ ᐊᕙᑎᓕᕆᔨᒃᑯᑦ ᑲᑎᒪᔨᖏᑦᑕ ᐃᖅᑲᓇᐃᔭᖅᑎᖏᑦ ᑕᑯᔪᓐᓇᓚᐅᙱᓚᑦ ᐆᒥᖓ ᐱᔾᔪᑎᖃᖅᑐᒥ ᐊᐳᑎᖃᓗᐊᕐᓂᖓᓄᑦ.
46	ᑯᕕᖅᑕᖅᑕᐅᓂᑯᓂ ᐊᒻᒪ ᐊᓂᐊᑎᑦᑎᕙᓪᓕᐊᓂᕐᒧᑦ ᐱᔭᕇᑎᖅᑐᒥᒃ	ᐱᔾᔪᑎᓕᒃ ᒪᓕᒋᐊᓖᑦ ᐊᒻᒪᓗ ᖃᓄᐃᓕᖓᓂᐅᔭᕆᐊᓖᑦ 17 ᐊᒻᒪᓗ 24 ᑯᕕᖅᑕᖅᑕᐅᓂᑯᓂ ᖃᐅᔨᓴᖅᑕᐅᓂᖓᓂ ᑕᑯᔭᐅᓚᐅᖅᐳᖅ ᓵᑦᑐᒥ ᖃᓕᖕᒥ ᐆᒪᔪᓄᑦ ᐱᓕᕆᔾᔪᑕᐅᔪᒥ ᐃᒡᓗᕐᑯᑎᖓᓐᓂ.
51	ᐊᐅᓚᑕᐅᓂᐅᔪᒥ ᓇᐅᑦᑎᖅᓱᕐᓂᕐᒧᑦ ᐊᒃᓱᕈᕈᑕᐅᔪᒥ	ᐱᔾᔪᑎᓕᒃ ᒪᓕᒋᐊᓖᑦ ᐊᒻᒪᓗ ᖃᓄᐃᓕᖓᓂᐅᔭᕆᐊᓖᑦ 35 ᓇᐅᑦᑎᖅᓱᕐᓂᕐᒧᑦ ᐱᓕᕆᐊᖑᔪᓂ ᐃᖏᕐᕋᐃᓐᓇᓚᐅᖅᐳᑦ ᑕᐃᑯᖓ ᑎᑭᐅᑎᓂᖓᓄᑦ ᐊᑐᖅᑕᐅᔪᓐᓇᖅᑐᒧᑦ ᐅᑭᐅᖑᓂᖓᓂ.
59	ᖃᖓᑕᓲᓄᑦ ᐸᒡᕕᓵᕆᓂᐅᔪᑦ	ᐱᔾᔪᑎᓕᒃ ᒪᓕᒋᐊᓖᑦ ᐊᒻᒪᓗ ᖃᓄᐃᓕᖓᓂᐅᔭᕆᐊᓖᑦ 71 ᐊᒻᒪᓗ 72 ᐋᖅᑭᒃᓯᒪᔪᒥ–ᐃᓴᕈᖓᓂ ᖃᖓᑕᓲᑦ ᑕᑯᔭᐅᓚᐅᖅᐳᑦ ᖃᖓᑕᔪᓂ ᐃᓂᒋᔭᐅᔪᒥ ᐅᓯᒃᑕᕐᓂᕐᒧᑦ ᐃᖅᑲᓇᐃᔭᖅᑎᓂᑦ ᐊᒻᒪ ᓱᓇᒃᑯᑖᓄᑦ. ᐹᕙᓐᓀᓐᑯᑦ ᓇᓗᓇᐃᖅᓯᓯᒪᕗᑦ ᖃᖓᑕᓂᕐᒧᑦ ᑭᒃᓕᖅᑲᖅᑎᑕᐅᓂᐅᔪᓂ ᐱᔾᔪᑎᖃᖅᑐᒥ ᖁᑦᑎᖕᓂᖓᓂ ᐊᒻᒪ ᐆᒪᔪᓂ ᐸᒡᕕᓵᕆᓂᐅᔪᓄᑦ ᑎᑎᕋᖅᑕᐅᕙᒃᐳᑦ ᖃᖓᑕᓂᖏᓐᓄᑦ ᑳᓐᑐᕋᖏᓐᓄᑦ, ᑭᓯᐊᓂ, ᐋᖅᑭᒃᓯᒪᔪᒥ–ᐃᓴᕈᖓᓂ ᖃᖓᑕᓲᑦ ᑕᐃᒪᓐᓇᑦᑕᐃᓐᓇᖅ ᐊᔾᔨᒌᙱᑎᑦᑎᔪᓐᓇᙱᓚᑦ ᖃᖓᑕᓂᖏᓐᓄᑦ ᐊᑐᖅᑕᐅᕙᒃᑐᓂ. ᓄᓇᕗᒻᒥ ᐊᕙᑎᓕᕆᔨᒃᑯᑦ ᑲᑎᒪᔨᖏᑦᑕ ᐃᖅᑲᓇᐃᔭᖅᑎᖏᑦ ᖃᐅᔨᒋᐊᒃᑲᓐᓂᕐᓂᐊᖅᐳᑦ ᑲᐃᕙᓪᓕᔪᒥ–ᐃᓴᕈᒥ ᖃᖓᑕᓲᓂ ᖃᖓᑕᑎᓪᓗᒋᑦ ᐊᐅᔭᕐᒥ 2020-ᒥ.
ᓄᓇᒥ ᐆᒪᔪᑦ ᐊᒻᒪᓗ ᐃᓂᒋᕙᒃᑕᖏᑦ ᐊᒻᒪ ᐊᒃᑕᑯᓕᕆᓂᖅ		
64	ᐊᒃᑕᑯᓕᕆᓂᖅ – ᓂᕿᑐᖅᑎᓂ ᐆᒪᔪᓂ ᐅᐸᒃᑕᐅᑦᑕᐃᓕᑎᑦᑎᓂᐅᔪᑦ	ᑕᑯᔭᐅᓚᐅᖅᑐᖅ ᐋᖅᑭᐅᒪᑦᑎᐊᕐᓂᖓᓂ ᐊᕙᓗᓂᒃ ᐃᓕᐅᖅᑲᖅᓯᒪᓪᓗᑎᒃ ᑕᒪᒃᑭᓂ ᑕᖕᒫᕐᕕᖕᒥ ᐃᒡᓗᖅᑕᐅᔪᓂ ᐃᓚᖅᑲᖅᑐᒥ ᓴᐃᓕᕕᒃ ᑕᖕᒫᕐᕕᖓᓂ, ᐅᔭᕋᖕᓂᐊᕐᕕᐅᑉ ᐃᓂᒋᔭᖓᓂᑦ ᐃᒡᓗᕐᔪᐊᖓᓂ, ᕿᙵᐊᓂ ᑐᓚᒃᑕᕐᕕᖓᑕ ᑐᔪᕐᒥᕕᖓᒃᓂ ᐊᒻᒪᓗ ᐱᔭᕇᖅᓯᒪᔪᒥ ᐊᕙᓗᒥᒃ ᑕᐅᕗᓇ ᐊᒃᑕᑯᐃᑦ ᓄᓇᐅᑉ ᐃᓗᐊᓄᐊᖅᑕᐅᔪᕝᕕᖓᓂ. ᑲᑎᒪᔨᒃᑯᑦ 2018-2019 ᖃᐅᔨᓴᐃᓐᓇᕐᓂᕐᒧᑦ ᐅᓂᒃᑳᓕᐊᖓᓂ, ᐃᒪᐃᕐᑯᔨᓚᐅᖅᐳᑦ ᐹᕙᓐᓀᓐᑯᑦ ᐃᓕᓯᓂᖏᓐᓂ ᐊᕙᓗᓯᒪᑦᑎᐊᖅᑐᒥ ᒪᑐᓯᒪᔪᒥ ᐊᕙᓗᒥ ᑕᐅᕗᓇ ᐊᒃᑕᑯᐃᑦ ᓄᓇᐅᑉ ᐃᓗᐊᓄᐊᖅᑕᐅᔪᕝᕕᖓᓂ ᒥᒃᓵᕆᐊᖅᑎᑦᑎᓂᕐᒧᑦ ᐱᑕᖃᑐᐃᓐᓇᕆᐊᖃᕐᓂᖓᓂ ᐊᓄᕆᒧᑦ–ᑎᒃᑕᐅᓂᐅᔪᒥ ᓴᓂᕐᓂ ᐊᒻᒪ ᐆᒪᔪᓄᑦ ᐅᐸᒃᑕᐅᔭᓐᓂᖓᓄᑦ ᐃᒡᓗᕐᔪᐊᒥ (ᐃᓚᖓ 5.1.1.4; ᐊᔾᔨᙵᐊᑦ 14 ᐊᒻᒪ 15).
ᑎᖕᒥᐊᑦ ᐊᒻᒪ ᖃᖓᑕᓂᕐᒧᑦ ᖁᑦᑎᖕᓂᖓᓂ ᑭᒡᓕᐅᔪᑦ		
72	ᖃᖓᑕᓲᒥ ᑎᑎᕋᖅᑕᐅᕙᓪᓕᐊᕙᒃᑐᑦ	ᐱᔾᔪᑎᓕᒃ ᒪᓕᒋᐊᓖᑦ ᐊᒻᒪᓗ ᖃᓄᐃᓕᖓᓂᐅᔭᕆᐊᓖᑦ 59 ᐊᒻᒪᓗ 71 ᐹᕙᓐᓀᓐ ᓇᓗᓇᐃᖅᓯᓯᒪᕗᑦ ᖃᖓᑕᓲᖅᑎᐅᔪᓄᑦ ᑎᑎᕋᖅᑕᐅᕙᓪᓕᐊᔪᓄᑦ ᐱᔭᐅᔭᕆᐊᖅᑲᖅᑎᑕᐅᕗᑦ ᑳᓐᑐᕋᖓᑎᒍᑦ ᑕᒪᒃᑭᓄᑦ ᖁᓕᒥᑰᓕᒃᑯᑦ ᖃᖓᑕᓂᐅᔪᓂ, ᑭᓯᐊᓂ, ᖁᓕᒥᑰᓕᑦ ᐃᖏᕋᕙᖕᒋᒻᒪᑕ ᐅᑭᐅᒃᑯᑦ.
ᑕᕆᐅᑉ ᐊᕙᑎᖓ, ᑕᕆᐅᑉ ᐃᒪᖓ/ᓯᑯ ᐊᒻᒪᓗ ᑕᓯᐅᑉ ᓇᑎᐊᓃᑐᑦ ᖃᓄᐅᓐᓂᖏᑦ		
92	ᑯᕕᔪᖃᖅᑐᕕᓂᐅᒃᐸᑦ ᐅᐸᒍᑎᓂᕐᒧᑦ ᐱᖁᑏᑦ ᐃᓂᒋᔭᖓᓂ	ᐱᓕᕆᔾᔪᑕᐅᔪᑦ ᑕᑯᔭᐅᓚᐅᖅᐳᑦ ᕿᙵᐊᓂ ᑐᓚᒃᑕᕐᕕᖓᓂ ᐊᒻᒪ ᐅᖅᓱᐊᓗᖃᕐᕕᖕᓂ ᖃᓂᒋᔭᖓᓂ.
ᐃᒪᕐᒥᐅᑕᐃᑦ ᐆᒪᔪᐃᑦ ᐊᒻᒪᓗ ᐃᒪᕐᒥᐅᑕᓄᑦ ᓇᔪᒐᖃᕐᕕᑦ		
101	ᓯᒡᔭᒥᑦ–ᑐᙵᕕᓕᖕᓂ ᑑᒐᓕᒃ ᐃᓕᖅᑯᓯᖃᕐᓂᖏᑦ ᓇᐅᑦᑎᖅᓱᖅᑕᐅᓂᖏᑦ ᕿᙵᐊᓂ	ᓯᓚᒧᑦ ᐱᔾᔪᑎᖃᖅᓗᓂ ᐊᒻᒪ ᐊᕐᕌᒍᑉ ᐃᓚᖓᓐᓂ ᓇᐅᑦᑎᖅᓱᕐᓂᕐᒧᑦ ᖃᓄᐃᓕᐅᕐᓂᖃᙱᓐᓂᖓᓂ, ᓄᓇᕗᒻᒥ ᐊᕙᑎᓕᕆᔨᒃᑯᑦ ᑲᑎᒪᔨᖏᑦᑕ ᐃᖅᑲᓇᐃᔭᖅᑎᖏᑦ ᑭᒡᓕᖃᖅᑐᒥ ᑕᐅᑐᖕᓂᖃᓚᐅᖅᐳᑦ ᑕᕆᐅᕐᒥ ᓇᐅᑦᑎᖅᓱᕐᓂᕐᒧᑦ ᐱᓕᕆᐊᖑᔪᓂ, ᑭᓯᐊᓂ ᐅᖃᐅᓯᖃᖕᒫᓚᐅᖅᐳᑦ ᐹᕙᓐᓀᓐᑯᑦ ᐸᕐᓇᐅᑎᖏᓐᓂ ᑎᑭᐸᐸᓪᓕᐊᔪᒧᑦ ᐊᕐᕌᒍᓂᐊᖅᑐᒧᑦ.
ᐃᓅᖃᑎᒌᒃᑐᓂᑦ ᑮᓇᐅᔭᓕᐅᕈᑕᐅᓇᔭᖅᑐᓂ ᑕᐃᒍᓯᓂᒃ ᐊᒻᒪᓗ ᖃᓄᐃᓕᖓᓂᐅᔪᓂᒃ		
142	ᖁᕙᖅᓴᐃᓂᐅᔪᒥ ᐃᓚᒌᓄᑦ ᐊᒻᒪ ᐅᖃᐅᓯᕐᒥ ᐃᓂᒋᔭᒥ	ᐹᕙᓐᓀᓐ ᐃᓄᒃᑎᑑᓕᖓᔪᓂ ᓂᕕᖓᔪᖃᖅᐳᖅ ᑕᒪᒃᑭᒐᓕᖕᓂ ᓇᓗᓇᐃᒃᑯᑕᐅᔪᓂ ᐃᓂᒋᔭᐅᔪᒥ ᐊᒻᒪᓗᑦᑕᐅᖅ ᓂᕕᖓᓂᐅᔪᓂ ᐃᒃᐱᒍᓯᑦᑎᐊᖅᓂᕐᒥ ᐃᓄᖕᓂ ᐊᒻᒪ ᐊᔾᔨᒌᙱᓐᓂᖏᓐᓂ. ᖃᒃᑲᓐᓂᐊᒍᑦ ᓯᕗᓂᐊᓂ ᐃᓂᒋᔭᐅᔪᒥ ᐳᓚᕋᖅᓂᐅᓚᐅᖅᑐᓂ, ᐹᕙᓐᓀᓐᑯᑦ ᐃᖅᑲᓇᐃᔭᖅᑎᖏᑦ ᐃᓚᒋᐊᖅᓯᓯᒪᕗᑦ ᐃᓄᒃᑎᑑᓕᖅᓯᒪᔪᓂ ᓱᓇᒃᑯᑖᓂᑦ ᓇᓗᓇᐃᖅᓯᔪᒥ ᐊᒃᑕᑯᓂ ᐃᑭᑦᑎᕕᖕᒥ ᐃᒡᓗᕐᑯᓴᐅᔪᓂᑦ (ᐃᓚᖓ 5.1.1.5; ᐊᔾᔨᙵᐊᖅ 18).

143	ᓄᑖᙳᖅᐸᑦᓕᐅᓂᐅᔪᓂ ᐊᑐᕐᓂᕐᒥ ᐋᖅᑭᐅᒪᑎᑦᑎᓂᕐᒧᑦ ᐅᖃᖃᑎᖃᕈᓐᓇᕐᓂᕐᒧᑦ ᐃᓚᒋᖑᔪᓄᑦ ᐊᒻᒪᓗ/ᐅᕝᕙᓘᓐᓃᑦ ᐊᖏᕐᕋᒧᑦ	ᐃᒡᓗᒧᑦ ᐊᑕᔪᓄᑦ ᐅᖃᓘᑎᑦ ᐃᓕᔭᐅᓯᒪᕗᑦ ᑕᒪᒃᑭᓂ ᓇᖕᒥᓂᕆᔭᐅᔪᓂ ᐃᒡᓗᕈᓯᕐᓂ ᐊᑭᖃᖕᒋᑦᑐᒥ ᐹᕙᓐᓀᓐᒧᑦ ᐃᖅᑲᓇᐃᔭᖅᑎᖏᓐᓄᑦ ᐊᒻᒪ ᐳᓚᕋᖅᑎᓄᑦ.
ᐃᓕᖅᑯᓯᓕᕆᓂᖅ, ᓄᓇᒥᐅᑕᐃᑦ ᐊᒻᒪ ᓄᓇᒥᒃ ᐊᑐᖃᑦᑕᕐᓂᖅ		
165	ᑐᐊᕕᕐᓇᖅᑐᒥ ᐅᖅᑯᐊᑦ	ᑕᑯᔭᐅᓚᐅᖅᑐᖅ ᑕᐅᕗᓇ ᓄᓘᔭᕐᓄᑦ ᐊᖅᑯᑎᒥ ᐊᒻᒪ ᐅᖅᑰᓴᖅᓯᒪᔫᔭᓚᐅᖅᐳᖅ ᐊᒻᒪ ᐋᖅᑭᐅᒪᑎᑕᐅᑦᑎᐊᖅᓗᓂ.
ᐱᕐᕈᓗᐊᕐᑭᓃᑦ ᐊᒻᒪᓗ ᐊᔪᓕᕈᑕᐅᑲᐃᓐᓇᕐᓃᑦ		
174	ᑯᕕᔪᖃᖅᑐᕕᓂᐅᒃᐸᑦ ᐅᐸᒍᑎᓂᕐᒧᑦ ᐱᕐᑯᑏᑦ ᐊᒻᒪᓗ ᐱᓕᒻᒪᒃᓴᓂᖅ	ᐱᔾᔪᑎᓕᒃ ᒪᓕᒋᐊᓖᑦ ᐊᒻᒪᓗ ᖃᓄᐃᓕᖓᓂᐅᔭᕆᐊᓖᑦ 92 ᐱᓕᕆᔾᔪᑎᑦ ᐃᓂᖃᓚᐅᖅᐳᑦ ᓯᒡᔭᖓᓂ ᕿᖑᐊᓂ.
ᓇᓗᓇᐃᖅᑕᐅᓂᖓᓂ ᐱᓕᕆᐊᖑᔪᒧᑦ ᓇᐅᑦᑎᖅᓱᖅᑕᐅᓂᖓᓂ ᐊᒻᒪ ᓱᕋᒃᑕᐅᑦᑕᐃᓕᓂᕐᓂ ᐱᑕᖃᑐᐃᓐᓇᕆᐊᓕᖕᓂ ᐊᒃᑐᐃᓂᐅᔪᓄᑦ ᐳᐃᔨᓄᑦ		
183	ᑕᕆᐅᕐᒥᐅᑕᓂᒃ ᖃᐅᔨᒪᒋᐊᖅᓯᓂᖅ	ᓯᓚᒧᑦ ᐱᔾᔪᑎᖃᖅᓱᓗᓂ ᐊᒻᒪ ᐊᕐᕌᒍᑉ ᐃᓚᖓᓐᓂ ᓇᐅᑦᑎᖅᓱᕐᓂᕐᒧᑦ ᖃᓄᐃᓕᐅᕐᓂᖃᖕᒋᓐᓂᖓᓂ, ᓄᓇᕗᒻᒥ ᐊᕙᑎᓕᕆᔨᒃᑯᑦ ᑲᑎᒪᔨᖕᒋᑦᑕ ᐃᖅᑲᓇᐃᔭᖅᑎᖕᒋᑦ ᑭᒡᓕᖃᖅᑐᒥ ᑕᐅᑐᖕᓂᖃᓚᐅᖅᐳᑦ ᑕᕆᐅᕐᒥ ᓇᐅᑦᑎᖅᓱᕐᓂᕐᒧᑦ ᐱᓕᕆᐊᖑᔪᓂ, ᑭᓯᐊᓂ ᐅᖃᐅᓯᖃᖕᒑᓚᐅᖅᐳᑦ ᐹᕙᓐᓀᓐᑯᑦ ᐸᕐᓇᐅᑎᖕᒋᓐᓂ ᑎᑭᐸᐸᓕᓕᐊᔪᒧᑦ ᐊᕐᕌᒍᓂᐊᖅᑐᒧᑦ.

ᑎᑎᖅᑲᐃᑦ: *ᐱᓕᕆᐊᕐᒧᑦ ᓇᓗᓇᐃᒃᑯᑎ (PC) = ᐊᕙᑎᓕᕆᔨᒃᑯᑦ ᐱᓕᕆᐊᕐᒧᑦ ᓇᓗᓇᐅᒃᑯᑎ ᓈᓴᐅᑎ 005, ᐃᓚᒋᐊᖅᑕᐅᔪᖅ 2 (ᐅᒃᑐᐱᕆ 2018)