ᓄᓇᕗᒻᒥ ᐊᕙᑎᓕᕆᔨᒃᑯᑦ ᑲᑎᒪᔨᖏᑦ

2020 ᐅᔭᕋᖕᓂᐊᕐᕕᖕᒥᒃ ᐊᖑᑎᔪᑎᑦ ᐅᓂᑉᑲᖕᒐ

ᔨᐊᕆᑯ ᓯᑎᔪᓂᒃ ᐅᔭᕋᖕᓂᐊᕐᕕᖕᒐ

ᓯᐊᑦ ᓯᑎᔪᓂᒃ ᐅᔭᕋᖕᓂᐊᖅᑎᑦ (ᓄᓇᕗᒻᒥ) ᑯᐊᐳᕇᓴᓐ

ᓄᓇᕗᒻᒥ ᐊᕙᑎᓕᕆᔨᒃᑯᑦ ᑲᑎᒪᔨᖏᑦᑕ ᑎᑎᖅᑲᕐᑯᑎᖏᑦᑕ ᓈᓴᐅᑎᖕᒐ 00MN059

ᓄᕕᒻᒪᑎ
2020

ᐅᓂᑉᑳᑉ ᐊᑎᖓ:	2020 ᐅᔭᕋᒃᑕᕆᐊᑦ ᑕᑯᔭᖅᑐᖓᐅᓂᖓᑕ ᐊᖑᑎᒋᐊᕈᑎᖓ ᓄᓇᕗᒥ ᐊᕙᑎᓕᕆᔨᑦ ᑲᑎᒪᔨᖏᑦ ᖃᐅᔨᓴᕐᓂᖓᑦ ᔨᐊᕆᑯ ᓱᑎᔪᓂᒃ ᐅᔭᕋᒃᑕᕆᐊᑦ
ᐱᓕᕆᐊᖑᔪᖅ:	ᔨᐊᕆᑯ ᓱᑎᔪᓂᒃ ᐅᔭᕋᖕᓂᐊᕐᕕᖓ
ᐱᓕᕆᐊᖑᔪᑉ ᓇᓂᓯᐅᕐᓂᖓ:	ᕿᑎᕐᒥᐅᑦ ᓄᓇᖓᓐᓂ, ᓄᓇᕗᒻᒥ
ᓄᓇᐅᑉ ᓇᖕᒥᓂᕆᔭᐅᓂᖓ:	ᐃᓄᐃᑦ ᓄᓇᕐᑯᑎᖓ ᐊᒻᒪ ᑲᓇᑕᐅᑉ ᓄᓇᕐᑯᑎᖓ
ᓄᓇᕗᒻᒥ ᐊᕙᑎᓕᕆᔨᒃᑯᑦ ᑲᑎᒪᔨᖏᑦᑕ ᑎᑎᖅᑲᕐᑯᑎᖏᑦᑕ ᓈᓴᐅᑎᖓ:	00MN059 ᔨᐊᕆᑯ ᓱᑎᔪᓂᒃ ᐅᔭᕋᖕᓂᐊᕐᕕᖓᑕ ᐱᓕᕆᐊᕐᒧᑦ ᐊᔪᖏᔪᑎᖓ ᓇᓴᐅᑎᖓ 002
ᐅᔭᕋᖕᓂᐊᕐᕕᖕᒥᒃ ᓇᖕᒥᓂᕐᑲᖅᑐᖅ:	ᓯᐊᑦ ᓱᑎᔪᓂᒃ ᐅᔭᕋᖕᓂᐊᖅᑎᑦ (ᓄᓇᕗᒻᒥ) ᑯᐊᐳᕇᓴᓐ
ᑎᑎᕋᒐᐅᔪᖅ ᐅᕗᒐ:	ᑭᐃᑦ ᒧᐊᕆᓴᓐ, ᐊᐅᓚᑦᓯᔨᒻᒪᕆᒃ – ᐊᒃᑐᐃᓂᐅᔪᑦ ᖃᐅᔨᓴᒐᐅᓂᖓᑦ
ᖃᐅᔨᒋᐊᒐᒃᓴᖅ:	ᑭᐃᑦ ᒧᐊᕆᓴᓐ, ᐊᐅᓚᑦᓯᔨᒻᒪᕆᒃ – ᐊᒃᑐᐃᓂᐅᔪᑦ ᖃᐅᔨᓴᒐᐅᓂᖓᑦ (867) 983-4617 ᐅᕝᕙᓘᓐᓃᑦ kmorrison@nirb.ca
ᐊᔾᔨᖑᐊᑦ ᐅᑉᓗᖓ:	ᐊᐅᒍᑊ 31-ᓱᑉᑕᒻᐸ 2, 2020
ᓯᕗᓂᖓᓂ ᐅᔭᕋᖕᓂᐊᕐᕕᐅᑉ ᑕᑯᔭᖅᑐᖓᐅᓂᖓ:	ᔪᓐ 19, 2019
ᐅᕗᖓ ᐊᕐᔨᓕᐅᖅᑕᐅᔪᑦ:	ᐃᒻ. ᔨᐅᑦᒥᓐ (M. Yeltman), ᒐᕙᒪᒃᑯᑦ ᓄᓇᖃᖅᑳᖅᑐᑦ ᐱᓕᕆᖃᑎᒌᖕᓂᖕᒋ ᐊᒻᒪᓗ ᐅᑭᐅᖅᑕᖅᑐᒥᑦ ᐱᓕᕆᐊᖑᔪᑦ ᑲᓇᑕᒥ
ᖁᖓᓂᒃ ᐊᔾᓕᐅᕆᔪᖅ:	ᑕᐅᑐᒃᓗᒍ ᔨᐊᕆᑯ ᓱᑎᔪᓂᒃ ᐅᔭᕋᒃᑕᕆᐊᑦ ᓱᖃᓕᑎᕆᕕᖓ.

ᐃᓗᓕᖏᑦ

1. ᐱᒋᐊᕈᑎᖓ 4

2. ᐅᔭᕋᖕᓂᐊᕐᕕᐅᑉ ᖃᓄᐃᓂᖓ ᓇᖕᒥᓂᕆᔭᐅᓂᖓᓗ 4

2.1 ᐱᓕᕆᐊᑉ ᐱᒋᐊᕐᓂᕕᓂᖓ 4

2.2 ᔨᐊᕆᑯ ᓯᑎᔪᓂᑦ ᐅᔭᕋᒃᑕᕆᐊᖓ ᐃᓂᓪᓚᒃᓴᖅᑕᐅᓂᖓ ᐱᓕᕆᐊᑉ ᑕᑯᔭᐅᑲᓂᕐᓂᖓ 5

3. 2020 ᐅᔭᕋᖕᓂᐊᕐᕕᖕᒥᒃ ᐊᖑᑎᔪᑎᑦ 6

3.1 ᓇᐃᓕᒋᐊᖅᓯᒪᔪᑦ ᐊᔾᔨᓕᐅᒐᐅᓐᓂᑯᑦ ᑕᐅᑐᒐᐅᓂᖏ 7

3.1.1 ᓯᖃᓕᑕᐅᓯᒪᔪᖅ ᐅᔭᕋᒃᑕᕆᐊᒃᓴᖅ ᓄᓇᕐᑯᑎᖓ 7

3.1.2 ᔨᐊᕆᑯᓪ ᐅᔭᕋᒃᑕᕆᐊᕐᕕᖓ 9

3.1.3 ᑭᐊᕋᑦ ᑕᓯᖓᓚᑕ ᑐᓚᒡᕕᖓᓚᑕ ᑯᕕᑎᑦᑎᕕᖓ 10

4. ᐃᓄᖕᓂᒃ ᑐᓴᖅᑎᑦᓯᓂᖅ ᑲᑎᒪᓂᖅ 10

5. ᐊᑐᓕᕐᑯᔭᐅᓯᒪᔪᖅ ᐊᒻᒪ ᑐᕋᖅᑕᖏᑦ 11

ᓇᓗᓇᐃᑯᑕᖓ A: ᓄᓇᕗᒻᒥ ᐊᕙᑎᓕᕆᔨᑦ ᑲᑎᒪᔨᖏᑕ ᐃᓄᖕᓄᑦ ᑐᓴᖅᑎᑦᓯᓂᖓ ᑲᑎᒪᓂᖓ 13

ᑎᑎᕋᖅᓯᒪᔪᑦ ᐊᔾᔨᑦ

ᐊᔾᔨᖓ 1: ᓄᓇᕐᑯᑎᒋᔭᐅᔪᑉ ᐸᕐᓇᐅᒻᒥ ᓄᓇᖑᐊᖓ 6

ᑎᑎᕋᖅᓯᒪᓂᖏᑦ ᐊᔾᔨᓕᐅᖅᑕᐅᓂᒃᑯᑦ

ᐊᔨᖑᐊᖅ 1: ᓇᓂᔭᐅᓯᒪᔪᑦ ᐅᔭᕋᒃᑕᕐᓂᑯᑦ ᑲᑎᖅᓯᒐᐅᕕᖓᑦ ᐃᒻᒥᖃᖅᐸᓕᐊᓂᖓ ᐊᒪ ᓄᓇᐅᑉ ᖁᕋᑎᒃᓯᕙᓕᐊᓂᖓ. 7

ᐊᔨᖑᐊᖅ 4: ᓇᓂᔭᐅᓯᒪᔪᑦ ᐅᔭᕋᒃᑕᕐᓂᑯᑦ ᑲᑎᖅᓯᒐᐅᕕᖓᑦ ᖁᕋᑎᒃᓯᕙᓕᐊᓂᖓ ᓄᓇᐅᑉ 8

ᐊᔨᖑᐊᖅ 2: ᓇᓂᔭᐅᓯᒪᔪᑦ ᐅᔭᕋᒃᑕᕐᓂᑯᑦ ᑲᑎᖅᓯᒐᐅᕕᖓᑦ ᒪᐅᓐᓇᖅᑐᑦ/ᓄᓇᒥ ᐊᕋᑎᖕᓂᑦ 8

ᐊᔨᖑᐊᖅ 3: ᓇᓂᔭᐅᓯᒪᔪᑦ ᐅᔭᕋᒃᑕᕐᓂᑯᑦ ᑲᑎᖅᓯᒐᐅᕕᖓᑦ ᒪᐅᓐᓇᖅᑐᑦ 8

ᐊᔨᖑᐊᖅ 5: ᔪᒡᓐ 2019 9

ᐊᔨᖑᐊᖅ 6: ᓯᑉᑕᒻᒪᑉ 2020 9

ᐊᔨᖑᐊᖅ 7: ᑭᐊᕋᑦ ᑕᓯᖓᓐᓂ ᑐᓚᒡᕕᖓᑕ 10

ᐊᔨᖑᐊᖅ 8: ᐃᒻᒥᖅᑐᐃᕕᖓ ᓱᕈᒐᐅᓚᐅᖅᑐᖅ 10

1. ᐱᒋᐊᕈᑎᖓ

ᓄᓇᕗᒻᒥ ᐊᕙᑎᓕᕆᔨᒃᑯᑦ ᑲᑎᒪᔨᖏᑦ (NIRB ᐅᕝᕙᓘᓐᓃᑦ ᐊᕙᑎᓕᕆᔨᑯᑦ) ᓴᕿᑕᐅᓚᐅᖅᐳᖅ ᑎᑎᕋᖅᓯᒪᔪᓂ 10 ᐊᒻᒪ 12 *ᐊᖏᕈᒻᒥ ᐃᓄᐃᑦ ᓄᓇᐅᑉ ᐊᖏᕈᑎᖓᓂᓯᐅᖅᑐᑦ ᐊᒻᒪ ᑯᐃᐟ ᑭᒐᖅᑐᖅᑎᖓ ᑲᓇᑕᒻᒥ (ᓄᓇᕗᒻᒥ ᐊᖏᕈᑦ)* ᐱᓕᕆᐊᖃᕐᓗᑎᒃ ᐊᕙᑎᐅᑉ ᖃᐅᔨᓴᖅᑕᐅᓂᖓᓂᒃ ᐱᓕᕆᐊᖑᓂᐊᖅᑐᑦ ᑎᑎᕋᖅᓯᒪᓂᖓᓐᓂ ᐃᓚᖓᓂ 7 ᑎᑎᕋᖅᓯᒪᓂᖓᓂ 12 *ᓄᓇᕗᒻᒥ ᐊᖏᕈᒻᒥ.*

ᓄᓇᕗᒻᒥ ᐊᕙᑎᓕᕆᔨᑦ ᑲᑎᒪᔨᖏᑕ ᖃᐅᔨᓴᖅᑎᖓᑦ ᐱᓕᕆᐊᖑᔪᓂᒃ ᑕᑯᔭᖅᑐᐃᓂᖅ ᐊᔪᓚᐅᕐᒪᑦ 2020 ᐊᑐᖅᑎᓪᓗᒍ ᐊᔪᕈᑕᐅᓚᐅᕐᒪᑕ ᒪᓕᒐᐃᑦ ᓄᕙᒡᔪᐊᕐᓇᖅ-19 ᐱᔪᑕᐅᑉᓗᓐᓂ ᑕᑯᓂᕐᓗ ᐊᔪᓚᐅᕐᒪᑦ ᐱᓕᕆᐊᖑᔪᓐᓂᒃ ᒪᓕᒐᕐᓂᒃ ᒪᓕᑲᓗᐊᕐᒪᖓᑕ ᔨᐊᕆᑯ ᓯᑎᔪᓂᒃ ᐅᔭᕋᒃᑕᕆᐊᖓ ᐱᓕᕆᐊᑉ ᐊᔪᖏᔪᑎᖓᓐᓂ. ᑎᐊᓇᐃᒻᒪᑦ, ᑎᒥᐅᔪᓗᒃᑕᑦ ᑐᓴᐅᒪᓂᐊᕐᒪᑕ, ᓄᓇᕗᒻᒥ ᐊᕙᑎᓕᕆᔨᑦ ᑲᑎᒪᔨᖏᑦ ᓴᕿᑎᕐᓯᓚᐅᕐᐳᑦ ᐅᔭᕋᒃᑕᕆᐊᕐᕕᐅᑉ ᐊᖑᑎᒋᐊᕈᑎᖏᓐᓂᒃ ᐅᓂᑉᑲᒻᒥᒃ ᐅᖃᐅᓯᐅᔪᓐᓂᑦ, ᐊᖑᑎᒋᐊᕈᑎᓂᑦ, ᐊᒪ ᐊᔨᖑᐊᕐᓂᑦ ᐊᑐᐃᓐᓇᐅᔪᓂᒃ ᐅᑯᓇᖓᑦ ᒐᕙᒪᒃᑯᑦ ᓄᓇᖃᖅᑳᖅᑐᑦ ᐱᓕᕆᖃᑎᒌᖕᓂᖏ ᐊᒻᒪᓗ ᐅᑭᐅᖅᑕᖅᑐᒥᑦ ᐱᓕᕆᐊᖑᔪᑦ ᑲᓇᑕᒥ (CIRNAC). ᑕᒻᓇ ᐊᖑᑎᒋᐊᕈᑦ ᐃᓚᒋᕙᐅᓂᐊᖅᑐᖅ ᓄᓇᕗᒻᒥ ᐊᕙᑎᓕᕆᔨᑦ ᑲᑎᒪᔨᖏᑦ ᐃᖏᕋᓂᖓᓂᒃ ᖃᐅᔨᓴᕈᒻᒥ.

2. ᐅᔭᕋᖕᓂᐊᕐᕕᐅᑉ ᖃᓄᐃᓂᖓ ᓇᖕᒥᓂᕆᔭᐅᓂᖓᓗ

ᔨᐊᕆᑯ ᓯᑎᔪᓂᒃ ᐅᔭᕋᖕᓂᐊᕐᕕᒃ ᓯᑎᔪᓐᓂᒃ ᐅᔭᕋᖕᓂᐊᕐᕕᐅᔪᖅ ᕿᑎᕐᒥᐅᓐᓂ ᓄᓇᕗᒻᒥ, ᐅᖓᓯᖕᓂᖓ 430 ᑭᓚᒥᑐᑊ ᓂᒋᐊᓐᓂ ᐃᕐᑲᓗᒃᑐᑎᐊᑉ ᐊᒻᒪ 240 ᑭᓚᒥᑐᑊ ᓂᒋᐊᓂ ᑲᓇᖕᓇᖓᓂᓗ ᖁᕐᓗᖅᑐᑉ. ᐅᔭᕋᖕᓂᐊᕐᕕᒃ ᐃᓗᓕᖃᖅᐳᖅ ᐅᑯᓂᖓ:

- ᓄᓇᐅᑉ ᖃᖓᓂ ᐅᔭᕋᖕᓂᐊᕐᕕᒃ,
- ᓯᖃᓕᑎᕆᓂᕐᒥᒃ ᐱᓕᕆᑉᕕᑦ,
- ᓇᓂᔭᐅᓯᒪᔪᑦ ᐅᔭᕋᒃᑕᕐᓂᑯᑦ ᑲᑎᖅᓯᒐᐅᕕᖓᑦ (PKCA) ᑲᑎᖅᓯᐃᕕᒡᓗ,
- ᐱᓕᕆᑉᕕᒃ ᐃᒡᓗᕐᑯᑎᖃᖅᑐᖅ ᓯᓂᒃᑕᕐᕕᐅᔪᖕᓇᖅᑐᓂᒃ 200 ᐃᖃᓇᐃᔭᖅᑎᓂᒃ,
- ᖃᖅᑕᖅᑐᖃᕐᕕᑦ ᐃᒡᓗᕐᑯᑎᖓ ᓯᕐᑯᑉᑎᕆᔪᑎᓪᓗ ᐅᔭᕋᖕᓂᒃ,
- ᐱᖅᑕᐅᑉᓗᓂᓗ ᐅᖅᓯᐊᓗᖃᕐᕕᐅᑉ ᐅᖅᓯᐊᓗᓯᕕᖏᑦ,
- ᒥᑦᑕᕐᕕᑦ, ᐊᒻᒪ
- ᐊᑉᖁᑎᑦ ᐃᒡᓗᕐᔪᐊᕐᓄᑦ ᐅᔭᕋᖕᓂᐊᕐᕕᖕᒥ ᐊᑐᖅᑕᐅᓯᖅᑐᑦ.

2.1 ᐱᓕᕆᐊᑉ ᐱᒋᐊᕐᓂᕕᓂᖓ

ᔪᓚᐃ 14, 2004 ᒪᓕᒃᓗᑎᒃ ᑎᑎᕋᖅᓯᒪᓂᖓᓂ 12, ᐊᕕᒃᓯᒪᓂᖓᓂ 12.5.12 ᐃᓗᐊᓂ ᓄᓇᕗᒻᒥ ᐊᖏᕈᒻᒥ, ᓄᓇᕗᒻᒥ ᐊᕙᑎᓕᕆᔨᑦ ᑲᑎᒪᔨᖏ ᑐᓂᓯᓚᐅᕐᒪᑕ ᔨᐊᕆᑯ ᓯᑎᔪᓂᒃ ᐅᔭᕋᖕᓂᐊᕐᕕᖕᒍᑦ ᐱᓕᕆᔪᖕᓇᐅᒻᒥᒃ ᓚᐃᓴᒻᒥᒃ 002 (ᐱᓕᕆᑉ ᐊᔪᖏᔪᑎᖓ ᓇᓴᐅᑎᖓ 002) ᑕᐃᐊᕋ ᑯᐊᐳᕆᓴᓐᒧᑦ ᓕᒥᑎᑦ (ᑕᐃᐊᕋ) ᑭᖑᓂᖓᓂ ᐊᕙᑎᖓᓂᒃ ᖃᐅᔨᓴᓚᐅᕐᓗᑎᒃ ᔨᐊᕆᑯ ᓯᑎᔪᓂᒃ ᐅᔭᕋᖕᓂᐊᕐᕕᖕᒥᒃ (ᔨᐊᕆᑯ ᐱᓕᕆᐊᖅ ᐅᕙᓗᓂᑦ ᐱᓕᕆᐊᖅ). ᐃᓗᐊᓐᓂ 2008 ᓴᓇᓂᖓᑦ ᐱᐊᓂᒃᓯᒪᓕᕐᒪᑦ, ᑕᐃᐊᕋ ᐊᑭᓕᒃᓴᐃᔨᓐᓄᑦ ᑐᓂᓯᓚᐅᖅᐳᖅ ᒥᐊᓂᕆᔭᐅᕐᑯᑉᓗᒍ ᐅᔭᕋᖕᓂᐊᕐᕕᒃ ᒐᕙᒪᒃᑯᑦ ᓄᓇᖃᖅᑳᖅᑐᑦ ᐱᓕᕆᖃᑎᒌᖕᓂᖏ ᐊᒻᒪᓗ ᐅᑭᐅᖅᑕᖅᑐᒥᑦ ᐱᓕᕆᐊᖑᔪᑦ ᑲᓇᑕᒥ ᒪᑐᓯᒪᕐᑯᑉᓗᒍᓗ ᑭᓯᐊᓐᓂ ᓂᐅᕕᒐᐅᒃᐸᑦ ᓄᓇᕐᑯᑎᖓᑦ. ᓯᐊᑦ ᓯᑎᔪᓂᒃ ᐅᔭᕋᖕᓂᐊᕐᕕᒃ (ᓄᓇᕗᑦ) ᑯᐊᐳᕆᓴᓐ (Shear) ᓂᐅᕕᓚᐅᕐᒪᑦ ᔨᐊᕆᑯᑦ ᓯᑎᔪᓐᓂᒃ ᐅᔭᕋᖕᓂᐊᕐᕕᖕᒥᒃ ᐊᐅᒍᑦ 2010 ᐊᒪ ᐊᐅᒍᑦ 23, 2011 ᓄᓇᕗᒻᒥ ᐊᕙᑎᓕᕆᔨᑦ ᑲᑎᒪᔨᖏᑦ ᑐᓂᓯᑉᓗᑎᒃ ᐊᕿᒋᐊᖅᓯᒪᔪᒻᒥᒃ ᓈᓴᐅᑎᖓ 2 ᐱᓕᕆᐊᑉ ᓚᐃᓴᖓᓐᓂ 002 ᐊᑎᖃᖅᑎᑕᐅᑉᓗᓐᓂ ᓯᐊᑦ ᓯᑎᔪᑦ ᐅᔭᕋᐃᑦ (ᓄᓇᕗᑦ) ᑯᐊᐳᕆᓴᓐ.

ᐅᕙᓂ ᔭᓄᐊᕆ 22, 2014 ᒥᓂᔅᑕᐅᓚᐅᖅᑐᖅ ᒐᕙᒪᒃᑯᑦ ᓄᓇᖃᖅᑳᖅᑐᑦ ᐱᓕᕆᖃᑎᒌᖕᓂᖕᒋ ᐊᒻᒪᓗ ᐅᑭᐅᖅᑕᖅᑐᒥᑦ ᐱᓕᕆᐊᖑᔪᑦ ᑲᓇᑕᒥ ᐅᖃᓚᐅᕐᐳᖅ ᔨᐊᕆᑯᓪ ᐅᔭᕋᖕᓂᐊᕐᕕᒃ ᕿᒪᒃᑕᐅᔪᖅ ᓯᐊᓪ ᐊᒪ ᐊᐅᓚᑕᐅᓕᕐᓗᓐᓂ ᐃᓗᐊᓐᓂ ᓄᓇᕗᒻᒥ ᐃᒥᑦ ᐊᒪ ᓄᓇᐅᑉ ᖃᖓᓐᓂ ᓄᓇᕗᒻᒥ ᓄᓇᒧᑦ ᐱᔪᓐᓇᐅᑎᓕᕆᔨᑦ ᐊᕿᒃᓱᖅᓯᒪᔪᑦ ᐊᕙᑎᐅᑉ ᖃᐅᔨᓴᖅᑕᐅᓂᖓ ᐊᒻᒪ ᓄᓇᕗᒻᒥ ᓄᓇᐅᑉ ᐊᑐᖅᑕᐅᓂᖓᓗᑦ ᒪᓕᒐᐃᑦ. ᔨᐊᕆᑯ ᐅᔭᕋᒃᑕᕆᐊᖕᒋ ᒪᓐᓇ ᐊᑯᓂᐅᖕᒋᑐᖅ ᒪᑐᓯᒪᔪᖅ ᒥᐊᓂᕆᔭᐅᑉᓗᓂ ᒐᕙᒪᒃᑯᑦ ᓄᓇᖃᖅᑳᖅᑐᑦ ᐱᓕᕆᖃᑎᒌᖕᓂᖕᒋ ᐊᒻᒪᓗ ᐅᑭᐅᖅᑕᖅᑐᒥᑦ ᐱᓕᕆᐊᖑᔪᑦ ᑲᓇᑕᒥ ᐃᓕᖅᑯᓯᖓᓂᒃ ᐊᕿᒃᓱᐃᑉᓗᑎᒃ ᐅᔭᕋᒃᑕᕆᐊᓐᓂ 2017 ᐊᒻᒪ 2018 ᓄᓇᕗᒻᒥ ᐊᕙᑎᓕᕆᔨᑦ ᑲᑎᒪᔨᖕᒋᑕ ᑎᑎᖅᑲᐅᑎᖕᒋᓐᓂ 16UN058.

ᐱᓕᕆᑉᕕᒃ ᐅᑉᓗᒻᒥ ᖃᐅᔨᓴᖅᑐᔪᖅ ᒐᕙᒪᒃᑯᑦ ᓄᓇᖃᖅᑳᖅᑐᑦ ᐱᓕᕆᖃᑎᒌᖕᓂᖕᒋ ᐊᒻᒪᓗ ᐅᑭᐅᖅᑕᖅᑐᒥᑦ ᐱᓕᕆᐊᖑᔪᑦ ᑲᓇᑕᒥ ᒪᓕᒃᓗᑎᒃ ᐊᐅᓚᑕᐅᓂᖕᒋᑦ, ᒥᐊᓂᕆᔭᐅᓂᖕᒋᑦ ᐊᒻᒪ ᖃᐅᔨᓴᖅᑐᐅᓂᖕᒋᓐᓂ ᐸᕐᓇᐅᒻᒥ (OMS). ᑕᒻᓇ ᐸᕐᓇᐅᑦ ᐃᓗᓕᖃᖅᐳᖅ (3) ᐊᕋᒍᓐᓂᒃ ᐊᑐᖅᑕᐅᓂᖕᒋᓐᓂᒃ ᐱᓕᕆᐊᖑᔪᑉ ᐊᕿᒃᓯᒪᓂᖕᒐᓐᓄᑦ. ᐊᕿᒃᑕᐅᓯᒪᓂᖕᒐᑕ ᐱᓕᕆᐊᖑᓂᖕᒋᑦ ᓱᓕ ᓇᓗᓇᐃᖅᑕᐅᓂᐊᖅᐳᑦ ᐃᓗᐊᓐᓂ (3) ᐊᕋᒍᑦ ᖃᐅᔨᓴᖅᑐᐅᓂᐊᕐᒪᑦ. ᖃᐅᔨᒪᔭᐅᓂᐊᖅᐳᖅ ᓄᓇ ᕿᒪᒃᑕᐅᓯᒪᓕᕋᓗᐊᕐᒪᑦ ᔨᐊᕆᑯᓪ ᐅᔭᕋᒃᑕᕆᐊᖕᒋᓐᓄᑦ ᑭᓯᐊᓐᓂ ᒪᓕᒋᐊᖃᖅᐳᖅ ᓱᓪᓕ ᒪᓕᒐᕐᓂᒃ ᐱᓕᕆᐊᑉ ᓚᐃᓴᖓᓐᓂ 002 ᑐᓂᔭᐅᓯᒪᔪᓐᓂᒃ ᓯᐊᒃᑯᓐᓄᑦ.

ᑐᑭᓯᒃᑲᓂᕈᒪᔪᑦ ᐅᔭᕋᒃᑕᕆᐊᑦ ᐱᒋᐊᕐᕕᖓᓐᓂᒃ, ᑕᑯᔪᓪᓗᐊᖅᑐᑦ 2019-2020 ᐊᕋᒍᑕᒪᑦ ᖃᐅᔨᓴᕐᓂᖓᑕ ᐅᓂᑉᑲᖓᓐᓂ ᔨᐊᕆᑯ ᓯᑎᔪᓐᓂᒃ ᐅᔭᕋᒃᑕᕆᐊᖕᒋᓐᓂᒃ[1]. ᑎᑎᕋᖅᓯᒪᔪᑦ ᑕᒪᕐᒥᒃ ᔨᐊᕆᑯᒻᒥᒃ ᐅᖃᐅᓯᓕᒃ ᐊᑐᐃᓐᓴᐅᔪᑦ ᓄᓇᕗᒻᒥ ᐊᕙᑎᓕᕆᔨᑦ ᑲᑎᒪᔨᖕᒋᑕ ᖃᕆᑕᐅᔭᖓᓐᓂ ᐅᕙᓐᓂ www.nirb.ca/iu/project/123035.

2.2 ᔨᐊᕆᑯ ᓯᑎᔪᓂᑦ ᐅᔭᕋᒃᑕᕆᐊᖓ ᐃᓂᓪᓚᒃᓴᖅᑕᐅᓂᖓ ᐱᓕᕆᐊᑉ ᑕᑯᔭᐅᑲᓂᕐᓂᖓ

ᐱᓕᕆᐊᖑᔪᑉ ᐃᓕᖅᑯᓯᖓᓐᓄᑦ ᐊᕿᒃᑕᐅᓂᖓ ᐊᒪ ᑐᖓᕕᖅᑲᑎᐊᓕᖅᑎᑕᐅᓂᖓ ᔨᐊᕆᑯ ᓯᑎᔪᓐᓂᒃ ᐅᔭᕋᒃᑕᕆᐊᖅᕕᐅᑉ ᑐᕋᖅᑲᖅᑐᓐᓂ ᐃᓕᖅᑯᓯᖓᓐᓄᑦ ᐅᑎᖅᑎᑕᐅᓂᖓᓐᓂᒃ ᕿᒪᒃᑕᐅᓯᒪᓕᖅᑎᓪᓗᒍ ᐊᕙᑎᒻᒥᒃ ᓴᓗᒪᖅᑯᔨᑉᓗᑎᒃ, ᓄᓇᐅᑉ ᐃᓕᖅᑯᓯᖓᓐᓄᑦ ᐅᑎᖅᑎᑕᐅᓗᓂ ᐃᒪᖃᓗᐊᓕᖕᒋᓗᓐᓂ, ᐅᓗᕆᐊᓇᖅᑐᓂᒃ ᓴᕿᑐᖃᖅᑕᐃᓕᓗᓐᓂ ᐱᕈᖅᑐᓐᓂᒃ ᐊᕙᑕᓐᓂᓯᐅᖅᑐᓂᒃ. ᑐᖓᕕᖅᑲᑎᐊᓕᖅᑎᑕᐅᓂᖓᑦ ᐱᓕᕆᐊᖑᓚᐅᕐᒪᑦ ᐊᐅᔭᖓᓐᓂ 2017 ᐱᐊᓂᒐᐅᑉᓗᓂᓗ ᐊᐅᔭᖓᓐᓂ 2018. ᐱᓕᕆᐊᖅ ᖃᐅᔨᓴᖅᑐᔪᖅ ᐅᑯᓄᖓ ᒐᕙᒪᒃᑯᑦ ᓄᓇᖃᖅᑳᖅᑐᑦ ᐱᓕᕆᖃᑎᒌᖕᓂᖕᒋ ᐊᒻᒪᓗ ᐅᑭᐅᖅᑕᖅᑐᒥᑦ ᐱᓕᕆᐊᖑᔪᑦ ᑲᓇᑕᒥ ᒪᓕᖓᒪᑕ ᐊᐅᓚᑕᐅᓂᖓ, ᐊᕿᒃᓯᒪᑎᑕᐅᓂᖓ ᐊᒻᒪ ᖃᐅᔨᓴᖅᑐᐅᓂᖓᓄᑦ ᐸᕐᓇᐅᑦ (OMS), ᓯᕗᓪᓕᐅᑉᓗᓐᓂ 2018 ᖃᐅᔨᓴᖅᑐᐅᓂᖓ ᐱᒋᐊᕐᓗᓐᓂ. ᒪᓇᐅᔪᖅ ᐸᕐᓇᐅᑦ ᐊᕿᒃᓯᒪᔪᖅ (3) ᐊᕋᒍᓐᓂᒃ ᐊᑐᖅᑐᐅᓂᐊᕐᓗᓐᓂ ᐅᔭᕋᒃᑕᕆᐊᑦ ᑐᖓᕕᖅᑲᑎᐊᕐᓂᖓᑕ ᐱᓕᕆᐊᖓᓂᒃ. ᐊᕿᒃᑕᐅᓯᒪᓂᖓᑕ ᐱᓕᕆᐊᖑᓂᖕᒋᑦ ᓱᓕ ᓇᓗᓇᐃᖅᑕᐅᓂᐊᖅᐳᑦ ᐃᓗᐊᓐᓂ (3) ᐊᕋᒍᑦ ᖃᐅᔨᓴᖅᑐᐅᓂᐊᕐᒪᑦ.

[1] ᓄᓇᕗᒻᒥ ᐊᕙᑎᓕᕆᔨᒃᑯᑦ ᑲᑎᒪᔨᖕᒋᑦᑕ ᑎᑎᖅᑲᕐᑯᑎᖕᒋᑦᑕ ᓈᓴᐅᑎᖓ 00MN059

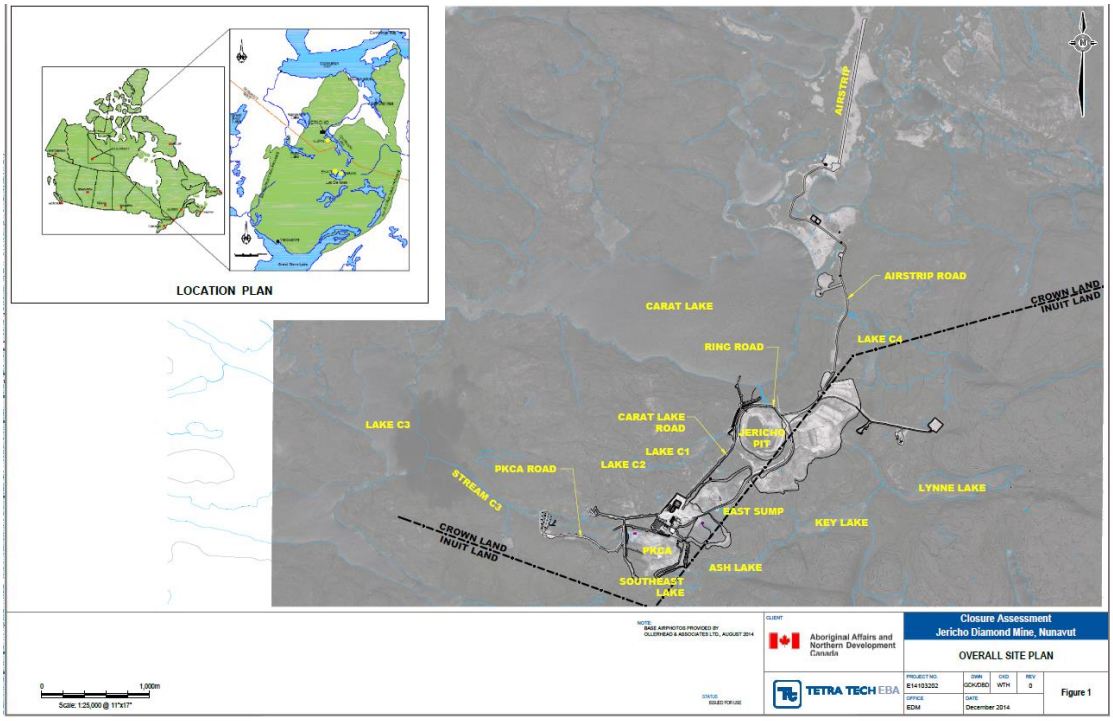

ᐊᔾᔨᖓ 1: ᓄᓇᕐᑯᑎᒋᔭᐅᔪᑉ ᐸᕐᓇᐅᒻᒥ ᓄᓇᖑᐊᖓ

3. 2020 ᐅᔭᕋᖕᓂᐊᕐᕕᖕᒥᒃ ᐊᖑᑎᔪᑎᑦ

ᓇᓗᓇᐃᒐᐅᓚᐅᕐᒪᑦ, ᓄᓇᕗᒻᒥ ᐊᕙᑎᓕᕆᔨᑦ ᑲᑎᒪᔨᖕᒋᑕ ᖃᐅᔨᓴᖅᑎᖕᒐᑦ ᐱᓕᕆᐊᖑᔪᓂᒃ ᑕᑯᔭᖅᑐᐃᓂᖅ ᐊᔪᓚᐅᕐᒪᑦ 2020 ᐊᑐᖅᑎᑦᓗᒍ ᐊᔪᕈᑕᐅᓚᐅᕐᒪᑕ ᒪᓕᒐᐃᑦ ᓄᕙᒡᔪᐊᕐᓇᖅ-19 ᐱᔪᑕᐅᑉᓗᓐᓂ ᑕᑯᓂᕐᓗ ᐊᔪᓚᐅᕐᒪᑦ ᐱᓕᕆᐊᖑᔪᓐᓂᒃ ᒪᓕᒐᕐᓂᒃ ᒪᓕᒃᓗᐊᕐᒪᖕᒐᑕ ᔨᐊᕆᑯ ᓯᑎᔪᓂᒃ ᐅᔭᕋᒃᑕᕆᐊᖕᒐ ᐱᓕᕆᐊᑉ ᐊᔪᖕᒋᔪᑎᖕᒐᓐᓂ.

ᒐᕙᒪᒃᑯᑦ ᓄᓇᖃᖅᑳᖅᑐᑦ ᐱᓕᕆᖃᑎᒌᖕᓂᖕᒋ ᐊᒻᒪᓗ ᐅᑭᐅᖅᑕᖅᑐᒥᑦ ᐱᓕᕆᐊᖑᔪᑦ ᑲᓇᑕᒥ ᐃᖃᓇᐃᔭᖅᑎᖕᒋᑦ ᑕᑯᔭᖅᑐᓚᐅᕐᒪᑕ ᐅᔭᕋᒃᑕᕆᐊᕐᕕᖕᒥᒃ ᐊᕋᒍᑕᒪᑦ ᑕᑯᔭᖅᑐᐃᑕᕐᓂᖕᒋᓐᓂ ᖃᐅᔨᓴᕐᓂᖕᒋᓐᓂᓗ ᐃᓚᒋᔭᐅᑉᓗᓐᓂ ᐊᐅᓚᑕᐅᓂᖕᒐ, ᐊᕿᒃᓯᒪᑎᑕᐅᓂᖕᒐ ᐊᒻᒪ ᖃᐅᔨᓴᒐᐅᓂᖕᒐᓄᑦ ᐸᕐᓇᐅᑦ ᐊᑯᓂᖕᒐᓂ ᐊᐅᒍᑊ 31 ᐊᒻᒪ ᓯᑉᑕᒻᐸ 2, 2020. ᑐᒃᓯᕋᒐᖃᓚᐅᕐᒪᑕ ᓄᓇᕗᒻᒥ ᐊᕙᑎᓕᕆᔨᑦ ᑲᑎᒪᔨᖕᒋᑦ, CIRNAC ᐃᖃᓇᐃᔭᖅᑎᖕᒋᑦ ᐊᔨᓕᐅᕆᓚᐅᕐᒪᑕ ᐱᓕᕆᐸᕕᖕᒥᒃ ᐊᒪ ᐱᓕᕆᐊᖕᒋᓐᓂᒃ ᑎᑎᖃᓐᓂᒃ ᒪᓕᒃᓱᑎᒃ ᑐᓂᔭᐅᓚᐅᖅᑐᓐᓂᒃ ᓄᓇᕗᒻᒥ ᐊᕙᑎᓕᕆᔨᑦ ᑲᑎᒪᔨᖕᒋᓐᓂᑦ.

ᓄᓇᕗᒻᒥ ᐊᕙᑎᓕᕆᔨᑦ ᑲᑎᒪᔨᖕᒋᑕ ᖃᐅᔨᓴᕐᓂᖕᒐᑦ ᐅᔭᕋᒃᑕᕆᐊᕐᕕᖕᒥᒃ ᐊᒪ ᐅᑐᓕᕐᑯᔨᐸᓗᑎᒃ ᒪᓕᒃᓱᑎᒃ ᐊᔾᔨᖑᐊᕐᓂᒃ. ᑭᓯᐊᓐᓂ ᐊᔨᖑᐃᑦ ᑎᑭᓐᓇᓴᓗᐊᕐᓂᖕᒋᓐᓄᑦ, ᖃᐅᔨᓴᑦᓗᐊᕕᖕᓂᖅ ᐊᔪᓚᐅᕐᒪᑕ.

3.1 ᓇᐃᓕᒋᐊᖅᓯᒪᔪᑦ ᐊᔾᓕᐅᒐᐅᓐᓂᑯᑦ ᑕᐅᑐᒐᐅᓂᖏᑦ

ᐊᔾᖑᐃᑦ ᑕᑉᑯᐊ ᐊᑐᐃᓐᓇᐅᑎᑕᐅᓚᐅᖅᐳᑦᒐᕙᒪᒃᑯᑦ ᓄᓇᖃᖅᑳᖅᑐᑦ ᐱᓕᕆᖃᑎᒌᖕᓂᖏᑦ ᐊᒻᒪᓗ ᐅᑭᐅᖅᑕᖅᑐᒥᑦ ᐱᓕᕆᐊᖑᔪᑦ ᑲᓇᑕᒥ ᐃᓗᐊᓐᓂ 2020 ᑭᓯᐊᓐᓂ ᐊᓯᐊᖑᖅᑐᖃᓚᐅᖏᓚᖅ ᖃᐅᔨᓴᕐᒪᑕ 2019 ᐊᒪ ᐅᓂᑉᑲᖅᓱᑎᒃ 2019 ᓄᓇᕗᒻᒥ ᐊᕙᑎᓕᕆᔨᑦ ᑲᑎᒪᔨᖏᑕ ᑕᑯᔭᖅᑐᐃᓂᖓᑕ ᐅᓂᑉᑲᖓᓐᓂ[2].

3.1.1 ᓯᖃᓕᑕᐅᓯᒪᔪᖅ ᐅᔭᕋᒃᑕᕆᐊᒃᓴᖅ ᓄᓇᕐᑯᑎᖓ

ᓇᓂᔭᐅᓯᒪᔪᑦ ᐅᔭᕋᒃᑕᕐᓂᑯᑦ ᑲᑎᖅᓱᒐᐅᕕᖓᑦ (PKCA) ᐃᓗᓕᖃᓚᐅᒃᒪᑦ ᑲᑎᑕᐅᓐᓂᑯᓐᓂᒃ 2017 ᓄᑕᐅᖏᓕᓗᐊᕐᑯᓇᒋᑦ; ᑭᓯᐊᓐᓂ. 2019 ᑕᑯᔭᖅᑐᐃᖓᒪᑕ ᐃᓚᖏᑦ ᑲᑎᑕᐅᓐᓂᑯᑦ ᐊᐅᒃᐸᓕᐊᓕᓚᐅᕐᓂᕐᒪᑕ, ᐊᑦᑎᒃᓯᐸᓗᑎᒃ, ᐊᒻᒪ ᐊᖏᔪᒻᒥᒃ ᐃᒪᖃᓕᕐᓗᓐᓂ ᑐᖓᓐᓂ ᐊᕕᒃᑐᐃᔨ ᐊᑦᑎᒃᓯᓕᖅᓯᒪᔪᖅ A. ᐊᔾᓕᐅᒐᐅᓐᓂᑯᑦ 2020 ᑕᑯᓐᓇᖅᑐᑦ ᓄᓇᐅᑉ ᖁᒻᒧᒃᐸᓕᐊᓂᖓᓐᓂᒃ, ᐊᒪ ᐃᒪᖃᓕᖅᐸᓕᐊᓂᖓᓐᓂᒃ ᖃᓕᒋᔭᖓᓐᓂ ᓇᓂᔭᐅᓯᒪᔪᑦ ᐅᔭᕋᒃᑕᓯᒪᔪᖅ ᐃᓗᑐᕐᓂᑯᑦ ᑲᑎᖅᓱᒐᐅᕕᖓᑦ ᖃᓂᖓᓐᓂ ᐅᔭᕋᒃᑕᕆᐊᕐᕕᖕᒥ ᓯᐅᑦ A. (ᐊᔾᖑᐊᖅ 1, ᐊᔾᖑᐊᖅ 2, ᐊᔾᖑᐊᖅ 3, ᐊᔾᖑᐊᖅ 4).

ᐊᔾᖑᐊᖅ 1: ᓇᓂᔭᐅᓯᒪᔪᑦ ᐅᔭᕋᒃᑕᕐᓂᑯᑦ ᑲᑎᖅᓱᒐᐅᕕᖓᑦ ᐃᒻᒥᖃᖅᐸᓕᐊᓂᖓ ᐊᒪ ᓄᓇᐅᑉ ᖁᑦᑎᒃᓯᕙᓕᐊᓂᖓ

[2] ᓄᓇᕗᒻᒥ ᐊᕙᑎᓕᕆᔨᒃᑯᑦ ᑲᑎᒪᔨᖏᑦᑕ ᑎᑎᖅᑲᕐᑯᑎᖏᑦᑕ ᓈᓴᐅᑎᖓ 327006

ᐊᓗᖑᐊᖅ 4: ᓇᓂᔭᐅᓯᒪᔪᑦ ᐅᔭᕋᒃᑕᕐᓂᑯᑦ ᑲᑎᖅᓱᒐᐅᕕᖓᑦ ᒪᐅᓐᓇᖅᑐᑦ

ᐊᓗᖑᐊᖅ 3: ᓇᓂᔭᐅᓯᒪᔪᑦ ᐅᔭᕋᒃᑕᕐᓂᑯᑦ ᑲᑎᖅᓱᒐᐅᕕᖓᑦ ᒪᐅᓐᓇᖅᑐᑦ/ᓄᓇᒥ ᐊᕐᑎᖓᓂᑦ

ᐊᓗᖑᐊᖅ 2: ᓇᓂᔭᐅᓯᒪᔪᑦ ᐅᔭᕋᒃᑕᕐᓂᑯᑦ ᑲᑎᖅᓱᒐᐅᕕᖓᑦ ᖁᕐᑎᒃᓱᕙᓕᐊᓂᖓ ᓄᓇᐅᑉ

3.1.2 ᓯᐊᕆᑯᑦ ᐅᔭᕋᒃᑕᕆᐊᕐᕕᖓ

ᐃᒪᖃᕐᓂᖓ ᓯᐊᕆᒃᑯ ᓴᒐᖅᓯᒪᓂᖓᓐᓂ ᖁᒻᒧᐊᒃᐸᓕᐊᑐᐃᓐᓇᖅᐳᖅ. ᐊᔾᔨᖑᐊᑦ 5 ᐊᒪ 6 ᑕᑯᑎᑦᓯᕗᒃ ᐃᒥᐅᑉ ᖁᒻᒧᐊᖕᓂᖓᓐᓂᒃ ᓴᒐᖅᓯᒪᔪᒥ ᐊᑯᓐᓂᖓᓂ ᔫᓐ 2019 ᐊᒪ ᓯᑉᑕᒻᐸ 2020.

ᐊᔨᖑᐊᖅ 5: ᔫᓐ 2019

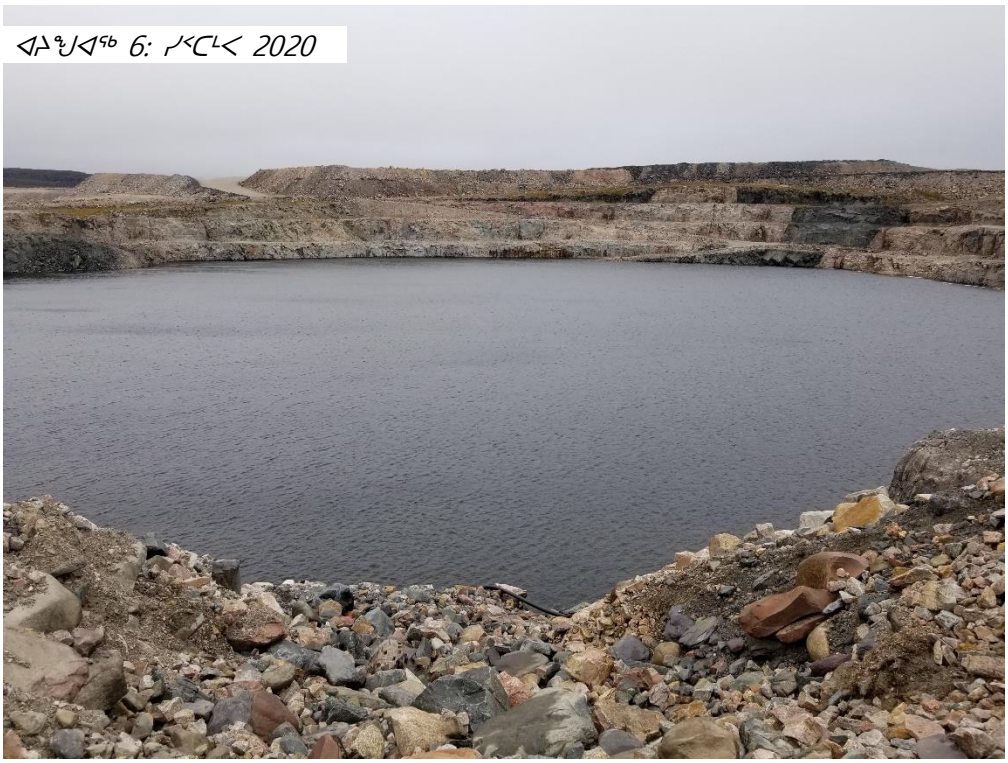

ᐊᔨᖑᐊᖅ 6: ᓯᑉᑕᒻᐸ 2020

3.1.3 ᑭᐊᕋᑦ ᑕᓯᖓᑕ ᑐᓚᒐᕐᖓᑕ ᑯᕕᑎᕋᑎᕕᖓ

ᐊᔾᓕᐅᖅᑕᐅᓂᑯᑦ ᒐᕙᒪᒃᑯᑦ ᓄᓇᖃᖅᑳᖅᑐᑦ ᐱᓕᕆᖃᑎᒌᖕᓂᖏᑦ ᐊᒻᒪᓗ ᐅᑭᐅᖅᑕᖅᑐᒥᑦ ᐱᓕᕆᐊᖑᔪᑦ ᑲᓇᑕᒥ ᓂᐸᑕᑎᑎᔪᑦ ᓱᑕᖅᓯᒪᔪᒻᒥᒃ ᐃᒻᒥᖅᑐᕐᕕᖕᒥ ᑭᐊᕋᑦ ᑕᓯᐊᓐᓂ ᐊᒪ ᐅᔭᕋᐃᑦ ᐃᓂᖏᓐᓂᓯᐅᕈᖕᓇᐃᖅᑐᑦ ᓄᓇᒻᒥ ᐊᐅᓚᑕᐃᓕᔪᑕᐅᔪᑦ. (ᐊᔾᖑᐊᖅ 7, ᐊᔾᖑᐊᖅ 8)

ᐊᔾᖑᐊᖅ 7: ᑭᐊᕋᑦ ᑕᓯᖓᓐᓂ ᑐᓚᒐᕐᖓᑕ

ᐊᔾᖑᐊᖅ 8: ᐃᒻᒥᖅᑐᐃᕕᖓ ᓱᕈᒐᐅᓚᐅᖅᑐᖅ

ᒪᓇ ᖃᐅᔨᒪᓇᖏᑐᖅ ᑕᒻᓇ ᓱᕈᒐᐅᓐᓂᑯ, ᑭᓯᐊᓂ ᐃᓱᒪᒋᔭᐅᔪᖅ ᓯᑯᖃᖅᐸᓕᐊᓗᐊᕐᓂᖓᓄᑦ ᐱᓇᓱᒋᔭᐅᐸᓗᓐᓂ.

ᓇᓗᓇᐃᖅᑕᐅᓚᐅᕐᒪᑦ ᓱᕗᓂᖓᓂ, ᒪᓕᒐᖃᓕᕐᓂᖏᓐᓂᒃ ᓄᕙᒡᔪᐊᕐᓇᖅ-19, ᓄᓇᕗᒻᒥ ᐊᕙᑎᓕᕆᔨᑦ ᐱᓕᕆᔨᖏᑦ ᑕᑯᔭᖅᑐᐃᓂᖅ ᐊᔪᓚᐅᕐᒪᑕ ᐊᒻᒪ ᒐᕙᒪᒃᑯᑦ ᓄᓇᖃᖅᑳᖅᑐᑦ ᐱᓕᕆᖃᑎᒌᖕᓂᖏ ᐊᒻᒪᓗ ᐅᑭᐅᖅᑕᖅᑐᒥᑦ ᐱᓕᕆᐊᖑᔪᑦ ᑲᓇᑕᒥ ᖃᐅᔨᓴᕐᓂᖓᓄᑦ ᐱᓕᕆᔨᑦ ᑭᖑᕙᖅᓱᑎᒃ ᑎᑭᓚᐅᕐᒪᑕ, ᑕᑯᓂᕐᒥᒃ ᖃᐅᔨᓴᕐᓂᒃᕙᕐᒥᒃᓗ ᐊᔪᕈᑎᖃᓚᐅᖅᐳᑦ ᑭᒡᓕᖃᖅᑎᑕᐅᐸᓗᑎᒃᓗ.

4. ᐃᓄᖕᓂᒃ ᑐᓴᖅᑎᑦᓯᓂᖅ ᑲᑎᒪᓂᖅ

ᓄᓇᕗᒻᒥ ᐊᖏᕈᑎᐸ ᐃᓗᐊᓐᓂ ᑎᑎᕋᖅᓯᒪᖕᒪᑦ ᒪᓕᒃᓗᓐᓂ ᐊᒻᒪ ᔨᐊᕆᑯ ᓯᑎᔪᓂᒃ ᐅᔭᕋᒃᑕᕆᐊᑦ ᐊᔪᖏᔪᑎᖓ ᓇᓴᐅᑎᓕᒃ 002; ᓄᓇᕗᒻᒥ ᐊᕙᑎᓕᕆᔨᑦ ᑲᑎᒪᔨᖏᑦ ᐃᓚᓐᓂᑯᑦ ᐊᖑᑎᒋᐊᕈᑎᓐᓂᒃ ᓄᑕᖑᖅᑎᑎᑕᖅᑐᑦ ᖃᐅᔨᓴᕐᓂᖏᓐᓂᒃ ᓄᓇᓕᖕᓄᑦ ᐊᒃᑐᒐᐅᓯᒪᔪᑦ ᔨᐊᕆᑯ ᐅᔭᕋᒃᑕᕆᐊᖏᓐᓄᑦ. ᐅᔨᕆᔭᐅᑲᓂᕐᑯᐸᓗᒍ ᐱᓕᕆᐊᕐᒧᑦ ᑐᕋᓗᐊᖅᑐᑦ ᑎᑎᕋᖅᓯᒪᔪᑦ ᒪᓕᒐᐃᓪᓗ ᐊᒪ ᐃᑲᔪᖅᑐᕐᓗᒋᑦ ᐃᓚᐅᕐᑯᐸᓗᒋᑦ ᐊᕙᑎᓕᕆᔨᑦ ᑲᑎᒪᔨᖏᑕ ᖃᐅᔨᓴᕐᓂᖓᒍᑦ, ᓄᓇᕗᒻᒥ ᐊᕙᑎᓕᕆᔨᑦ ᑲᑎᒪᔨᖏᑦ ᐊᕿᒃᓯᓚᐅᕐᒪᑕ ᓄᓇᓕᖕᒥ ᑐᓴᐅᒪᑎᑎᓂᕐᒥᒃ ᐃᖃᓗᒃᑐᑎᐊᒻᒥ

ᐊᐅᒍᑊ 20, 2020 ᐱᓕᕆᖅᑲᒋᔭᐅᑉᓗᑎᒃ ᐊᖑᑎᒋᐊᕈᑎᑦ ᑐᐊᕆᑊ ᓄᐊᑦ ᐅᔭᖅᑕᕆᐊᖏᑦ (05MN047), ᐱᓕᕆᐊᑉ ᑐᒡᓕᐊᓐᓂ ᑲᐱᐃᓕᒃᑐᒻᒥ ᓇᕙᖅᑕᐅᓯᒪᔪᖅ (12MN001), ᐊᒻᒪ ᓴᓐᓂᖓᔪᑉ ᑯᖓᓐᓂ ᐱᓕᕆᐊᖑᔪᖅ (12MN036).

ᓇᐃᓕᒋᐊᖅᓯᒪᔪᑦ ᓄᓇᕗᒻᒥ ᐊᕙᑎᓕᕆᔨᑦ ᑲᑎᒪᔨᖏᑕ ᐃᓄᖕᓄᑦ ᑐᓴᒐᒃᓴᖏᑦ ᐊᐱᖁᑎᓪᓗ ᐊᐱᕆᔭᐅᓐᓂᑯᑦ, ᑕᑯᒋᐊᓗᒋᑦ ᐃᓚᒋᐊᕈᑎᖓ 2. ᑕᑉᑯᐊ ᐅᖃᐅᓯᐅᓚᐅᖅᑐᑦ ᐃᑲᔪᖅᓂᐊᑦ ᐊᕙᑎᓕᕆᔨᑦ ᑲᑎᒪᔨᖏᓐᓂᒃ ᐃᓕᑕᖅᓯᓗᑎᒃ ᐅᖃᐅᓯᐅᔭᕆᐊᓕᖕᓂᒃ ᐃᓱᒪᒋᔭᐅᔭᕆᐊᓕᖕᓂᒃᓗ ᐃᓗᐊᓂᓗᒃᑕᖅ ᓄᓇᕗᒻᒥ ᐊᕙᑎᓕᕆᔨᑦ ᑲᑎᒪᔨᖏᑕ ᖃᐅᔨᓴᖅᓂᖓᓐᓂ ᔨᐊᕆᑯ ᓯᑎᔪᓂᒃ ᐅᔭᖅᑕᕆᐊᖏᓐᓂ.

5. ᐊᑐᓕᖅᑯᔭᐅᓯᒪᔪᖅ ᐊᒻᒪ ᑐᕋᖅᑕᖏᑦ

ᔨᐊᕆᒃᑯᒻᒥ ᐱᓕᕆᐊᖅᒧᑦ ᐊᔪᖏᔪᑎᖓ ᓇᓴᐅᑎᖓ 002 ᐅᖃᐅᓯᖏᓐᓂ ᒪᓕᒐᖏᓐᓂᓗ ᐱᖁᔨᓯᒪᕗᑦ ᐱᓕᕆᓂᐊᖅᑐᒥᒃ ᒪᓕᒃᓗᓂ ᐃᖏᕋᑎᑎᓂᖓᓂᒃ ᒥᐊᓂᖅᓯᓂᖓᓂᒃᓗ ᐊᑐᖁᔭᐅᓯᒪᔪᑦ; ᑭᓯᐊᓐᓂ, ᓯᐊᑦ ᐃᖃᓇᐃᔭᖅᑎᖏᑦ ᐱᑕᖃᖏᒪᑕ ᐅᔭᕋᖕᓂᐊᖁᖕᒥ, ᑕᑉᑯᐊ ᐃᓚᖏᑦ ᒪᓕᒃᑕᐅᖏᑦᑐᑦ. ᐃᓚᑲᓂᕐᓗᒋᑦ, ᒐᕙᒪᒃᑯᑦ ᓄᓇᖃᖅᑳᖅᑐᑦ ᐱᓕᕆᖃᑎᒌᖕᓂᖏ ᐊᒻᒪᓗ ᐅᑭᐅᖅᑕᖅᑐᒥᑦ ᐱᓕᕆᐊᖑᔪᑦ ᑲᓇᑕᒥ ᐃᖃᓇᐃᔭᖅᑎᖏᑦ ᑭᓯᐊᓐᓂ ᑕᑯᑉᐅᖏᑐᑦ ᖃᐅᔨᓴᕐᓂᐅᑉ ᐃᓗᐊᓐᓂ ᐱᓕᕆᐊᖑᔪᓐᓂᒃ ᐱᓕᕆᓂᐊᖅᑐᒻᒧᑦ ᔨᐊᕆᑯ ᐅᔭᕋᖅᑕᕆᐊᖓᓐᓂ 2020 ᑕᑯᔭᖅᑐᐃᑎᓪᓗᒋᑦ. ᑕᐃᒪᓇᐃᑎᓪᓗᒍ, ᐱᓕᕆᓂᐊᖅᑐᖅ ᒪᓕᑎᐊᕐᓂᖓ ᓇᓗᓇᖅᑐᖅ ᑎᑎᖃᖏᓐᓂᒃ ᒪᓕᒐᖏᓐᓂᒃᓗ, ᖃᐅᔨᔭᐅᓚᐅᖅᑐᓐᓂᒃ ᑕᑯᔭᖅᑐᐃᓂᐅᓚᐅᖅᑐᓐᓂ ᐅᔭᕋᖅᑕᕆᐊᕐᕕᖕᒥᒃ.

ᑐᓴᐅᒪᓐᓇᖅᑐᑯᑦ ᐅᑯᓇᖓᑦ ᒐᕙᒪᒃᑯᑦ ᓄᓇᖃᖅᑳᖅᑐᑦ ᐱᓕᕆᖃᑎᒌᖕᓂᖏ ᐊᒻᒪᓗ ᐅᑭᐅᖅᑕᖅᑐᒥᑦ ᐱᓕᕆᐊᖑᔪᑦ ᑲᓇᑕᒥ ᐃᖃᓇᐃᔭᖅᑎᖏᓐᓂᑦ, 2019 ᑕᑯᔭᖅᑐᐃᓂᖅ, ᐊᔨᓕᐅᖅᑕᐅᓂᑯᖓᓗ ᐅᕙᖓᑦ 2020, ᒡᐊᕆᑯ ᐅᔭᕋᖅᑕᕆᐊᑦ ᓄᓇᕐᑯᑎᖓᑕ ᑐᖓᓱᓕᖅᑎᑕᐅᓂᖓ ᐱᓕᕆᐊᖅ (ᓄᓇᕗᒻᒥ ᐊᕙᑎᓕᕆᔨᑦ ᑲᑎᒪᔨᖏᑕ ᑎᑎᖃᖏᓐᓂ 16UN058) ᐱᐊᓂᒃᑕᐅᓯᒪᔪᔭᓕᖅᐳᖅ ᐅᑯᓄᖓ ᒐᕙᒪᒃᑯᑦ ᓄᓇᖃᖅᑳᖅᑐᑦ ᐱᓕᕆᖃᑎᒌᖕᓂᖏ ᐊᒻᒪᓗ ᐅᑭᐅᖅᑕᖅᑐᒥᑦ ᐱᓕᕆᐊᖑᔪᑦ ᑲᓇᑕᒥ. ᐱᓕᕆᐸᖅ ᐊᕿᒃᑕᐅᓯᒪᕗᖅ ᐃᓂᓪᓚᒃᓴᖅᑕᐅᓯᒪᑉᓗᓐᓂ ᐱᓕᕆᑉᕕᐅᓂᐊᖅᑐᖅ ᒪᓐᓇ ᕿᒪᒐᐅᓯᒪᓕᖅᑐᖅ ᓯᐊᓪᑯᓐᓂᑦ ᐊᒪ ᓄᓇᕐᑯᑎᖓᑦ ᒥᐊᓂᕆᔭᐅᓕᖅᑐᖅ ᒐᕙᒪᒃᑯᑦ ᓄᓇᖃᖅᑳᖅᑐᑦ ᐱᓕᕆᖃᑎᒌᖕᓂᖏ ᐊᒻᒪᓗ ᐅᑭᐅᖅᑕᖅᑐᒥᑦ ᐱᓕᕆᐊᖑᔪᑦ ᑲᓇᑕᒥ. ᐊᕋᖑᓐᓂᒃ ᐱᖓᓱᓐᓂᒃ 3-ᓂᒃ ᐊᐅᓚᑕᐅᓂᖓ, ᖃᓄᐃᑕᐃᓕᓂᖓᓄᑦ ᐱᓕᕆᐊᒃᓴᑦ ᐊᒪ ᐊᔨᓕᐅᕈᑎᑯᑦ ᖃᐅᔨᓴᒐᐅᓂᖓ (OMS) ᐸᕐᓇᐅᑦ ᓴᕿᑎᑕᐅᓯᒪᓕᖅᑐᖅ ᐅᑯᓂᖓ ᐃᓗᓕᖃᖅᓱᓐᓂ:

- ᐊᓯᖏᓂᒃ ᐊᒃᑐᐃᓇᔭᖅᑐᑦ ᐅᓗᕆᐊᓇᕐᓂᖏᑦ ᐃᓂᓪᓚᒃᓴᖅᑕᐅᓂᖓᑕ ᑭᖑᓂᖓᓐᓂ;
- ᐊᐅᓚᑕᐅᓂᖓᓄᑦ ᐱᓕᕆᐊᖑᓂᐊᓂ ᐸᕐᓇᒃᓯᒪᖏᑐᑦ;
- ᖃᓄᐃᑕᐃᓕᓂᕐᒧᑦ ᐱᓕᕆᐊᖑᔪᖃᓚᖏᑐᖅ; ᑭᓯᐊᓐᓂ ᐊᑐᓕᖅᑎᑕᐅᑲᓂᕐᓗᑎᒃ ᐊᕿᓱᐃᔪᑕᐅᓯᒪᔪᑦ ᐃᓂᓪᓚᒃᓴᕐᓂᖓᓐᓄᑦ ᐃᓗᓕᖏᑦ ᑲᔪᓯᑎᐊᖏᓚᐅᖅᑐᑦ ᐊᑐᕐᓂᐊᓚᐅᖅᑐᖓᑦ;
- ᐊᔾᔨᓕᐅᕈᑎᓐᓄᑦ ᐱᓕᕆᐊᖑᔪᑦ ᑐᕋᖓᓗᐊᖅᑐᑦ ᐊᓯᖏᓐᓄᑦ ᐊᒃᑐᕐᓗᒃᑕᐅᑕᐃᓕᓂᖓᓐᓄᑦ ᐅᓗᕆᐊᓇᖅᑐᓐᓄᑦ;
    - ᓇᓗᐃᑯᑕᖃᖅᑐᖅ, ᐅᔭᕋᖅᑕᕆᐊᕐᕕᒃ ᐃᓕᕐᑯᓯᖓ ᐊᕙᑎᖓᓪᓗ ᓇᒻᒪᑎᐊᕐᑯᑉᓗᒋᑦ, ᐊᒻᒪ
- ᓇᓗᓇᐃᑯᑕᖏᑦ ᐊᐅᓚᑕᐅᓂᖓ, ᖃᓄᐃᑕᐃᓕᓂᖓᓄᑦ ᐱᓕᕆᐊᒃᓴᑦ ᐊᒪ ᐊᔨᓕᐅᕈᑎᑯᑦ ᖃᐅᔨᓴᒐᐅᓂᖓ ᑭᒡᓕᖃᕐᓂᖏᖅ ᐊᒪ ᐱᕙᓪᓕᐊᒋᐊᕈᑎᖏᑦ, ᐱᓕᕆᐊᖑᓂᐊᖅᑐᑦ ᐊᒻᒪ ᐅᒃᑯᐊᖅᑕᐅᓂᖓᓄᑦ.[3]

ᐊᔨᓕᐅᕈᑎᑯᑦ ᖃᐅᔨᓴᕐᓂᖅ ᐊᕋᒍᒻᒥ ᓯᕗᓪᓕᕐᒥ ᐊᒪ ᖃᐅᔨᓴᕐᓂᐅᔪᖅ 2018 ᐊᒪ ᑕᐅᑐᒃᓱᓐᓂ ᖃᐅᔨᓴᕐᓂᖅ ᑐᖓᑎᐊᕐᓂᖏᓐᓂᒃ ᐱᖁᑎᑦ ᐱᓕᕆᐊᖑᓚᐅᖅᐳᑦ. ᓄᓇᐅᑉ ᖁᕙᖅᐸᓕᐊᓂᖓ ᖃᐅᔨᓐᓇᓚᐅᖅᑐᖅ ᐃᓚᖏᓐᓂ ᓄᓇᓐᓂ ᐊᑐᓕᖁᔭᐅᑉᓗᓐᓂ ᔨᐊᕆᒃᑯᑦ ᐅᔭᕋᖅᑕᕆᐊᕐᕕᖓᓐᓂ – ᐊᐅᓚᑕᐅᓂᖓ, ᐊᕿᐅᒪᑎᑕᐅᓂᖓ ᐊᒻᒪ

[3] ᐃᓄᖕᓄᑦ ᑎᑎᕋᕐᕕᐅᑉ ᓇᓗᓇᐃᑯᑕᖓ: 325374

ᐊᔾᓕᐅᕈᑎᑯᑦ ᖃᐅᔨᓴᒐᐅᓂᖓ 2018 ᐅᓂᑉᑲᖓᓐᓂ ᐃᓄᖕᓂᒃ ᐱᔾᔪᑦᓂᕐᒥᒃ ᐊᒻᒪ ᓇᓂᓯᓂᓗᖕᓂᕐᒥᒃ ᑲᓇᑕᒻᒥ ᖃᐅᔨᓴᐃᓐᓇᖅᑐᑦ ᐊᕋᒍᖕᓂᒃ (2) ᒪᕈᖕᓂᒃ ᐱᖓᓱᓂᒡᓗ (3), ᓱᔪᖃᖏᑕᐃᓐᓇᖅᓗᓐᓂ. ᐊᕿᒃᓯᒪᓂᖓᑕ ᖃᓄᐃᓕᕐᓂᖓᑦ, ᐊᑐᑎᖃᕐᓂᖓᓪᓗ, ᐊᕋᖑᓐᓂᐅᓄᖅᑐᓐᓂᒃ ᐊᕿᐅᒪᑎᑕᐅᓂᖓᑦ ᖃᐅᔨᓴᒐᐅᓂᖓᓪᓗ ᒪᓐᓇ ᓱᓇ ᖃᐅᔨᒪᔭᐅᖏᑐᑦ. ᐱᑕᖃᑲᓂᖅᑐᖅ ᓱᓕ ᐊᐅᓚᑕᐅᓂᖓ, ᖃᓄᐃᑕᐃᓕᓂᖓᓄᑦ ᐱᓕᕆᐊᒃᓴᑦ ᐊᒻᒪ ᐊᔾᓕᐅᕈᑎᑯᑦ ᖃᐅᔨᓴᒐᐅᓂᖓ ᐃᓱᒪᒋᔭᐅᓂᐊᖅᑐᑦ ᑭᖑᓂᖓᓐᓂ (3) ᐊᕋᒍᑦ ᐱᓕᕆᐊᖏᑦ ᐱᐊᓂᒃᐸᑕ.

ᐃᖏᕋᓂᖏᓐᓂᒃ ᖃᐅᔨᓴᖅᑎ ᐃᑲᔪᖅᑐᒐᐅᔪᖅ ᖃᐅᔨᓴᕈᑎᑲᓂᕐᓂᒃ ᐊᔾᓕᐅᕈᑎᓐᓂᒃ ᓇᓂᔭᐅᓯᒪᔪᑦ ᐅᔭᕋᒃᑕᕐᓂᑯᑦ ᑲᑎᖅᓱᒐᐅᕕᖓᑦ ᓄᓇᐅᑉᓗ ᖃᖓᓐᓂ ᐅᔭᕋᒃᑕᕆᐊᕐᕕᒃ ᑐᖓᕕᖏᑦ ᓇᒻᒪᖓᒪᖓᑕ ᖃᐅᔨᓴᒐᐅᔪᑦ ᓯᕗᓂᕐᒥᓗ ᓄᑕᓐᓂᒃ ᑐᓴᒐᒃᓴᓂᒃ ᓂᕆᐅᖕᓇᖅᑐᖅ. ᒐᕙᒪᒃᑯᑦ ᓄᓇᖃᖅᑳᖅᑐᑦ ᐱᓕᕆᖃᑎᒌᖕᓂᖏ ᐊᒻᒪᓗ ᐅᑭᐅᖅᑕᖅᑐᒥᑦ ᐱᓕᕆᐊᖑᔪᑦ ᑲᓇᑕᒥ ᐅᔾᕈᓯᓚᐅᕐᒪᑕ ᐃᓱᒪᓗᒍᑕᐅᔪᒻᒥᒃ ᐊᑐᓕᕐᑯᔭᐅᔪᒥᒃᓗ ᓄᓇᕗᒻᒥ ᐊᕙᑎᓕᕆᔨᑦ ᑲᑎᒪᔨᖏᓐᓂᑦ ᐃᒥᕐᒥᒃ ᖃᐅᔨᓴᕐᓂᕐᒥᒃ ᐊᒻᒪ ᐊᐅᓚᓂᖓᓐᓂᒃ ᖃᐅᔨᓴᒐᐅᓂᖏᓐᓂᒃ.

ᐃᖏᕋᓂᖏᓐᓂᒃ ᖃᐅᔨᒪᖅᑎ ᓇᓗᓇᐃᖅᓯᔪᖅ ᑲᐅᔨᓴᖅᑐᖃᖏᓂᖏᓐᓂᒃ ᐅᔭᕋᐃᑦ ᐱᖅᑎᒐᐅᔪᑦ ᐃᓄᐃᑦ ᓄᓇᕐᑯᑎᖏᓐᓂᓯᐅᖅᑐᑦ. ᑯᕕᓂᖓ ᐅᔭᕋᐃᑦ ᐊᑯᓐᓂᖓᓐᓂᑦ ᓄᓇᒻᒧᑦ ᐃᓱᒪᓗᖕᓇᖅᑐᖅ ᖃᐅᔨᓴᒐᐅᖏᑉᑦ ᑯᕕᓇᔭᕐᓂᖓ.

ᐋᕿᒃᓱᖅᑕᐅᔪᖅ: ᑭᐃᑦ ᒧᐊᓇᓴᓐ
ᐱᓕᕆᐊᖓ: ᐊᐅᓚᑦᓯᔨᒻᒪᕆᒃ, ᐊᒃᑐᐃᓂᐅᔪᑦ ᖃᐅᔨᓴᒐᐅᓂᖓᑦ
ᐅᑉᓗᖅ: ᓄᕕᒻᐱᕆ 13, 2020

ᐊᑎᓕᐅᕐᕕᖓ:

ᖃᐅᔨᓴᖅᑕᐅᔪᖅ: ᑭᔾᓕ ᑭᓚᑦ (Kelli Gillard), PAg CTAJ
ᐱᓕᕆᐊᖓ: ᐊᐅᓚᑦᓯᔨᒻᒪᕆᒃ, ᐱᓕᕆᐊᕐᒧᑦ ᖃᐅᔨᓴᕐᓂᖅ
ᐅᑉᓗᖅ: ᓄᕕᒻᐱᕆ 13, 2020

ᐊᑎᓕᐅᕐᕕᖓ:

ᓇᓗᓇᐃᑯᑕᖓ A: ᓄᓇᕗᒻᒥ ᐊᕙᑎᓕᕆᔨᑦ ᑲᑎᒪᔨᖏᑕ ᐃᓄᖕᓄᑦ ᑐᓴᖅᑎᕐᓯᓂᖓ ᑲᑎᒪᓂᖓ

ᐅᔨᕆᔭᐅᑲᓂᕐᑯᐸᓗᒍ ᐱᓕᕆᐊᕐᒧᑦ ᑐᕋᓗᐊᖅᑐᑦ ᑎᑎᕐᑲᑦ ᒪᓕᒐᐃᓪᓗ, ᐊᒻᒪ ᐃᑲᔪᖅᑐᒐᐅᓗᑎᒃ ᐃᓚᐅᕐᑯᔭᐅᓂᖓᑦ ᑲᑎᒪᔨᑦ ᐃᖏᕋᓂᖓᓐᓂ ᖃᐅᔨᑕᕐᓂᕐᒥ, ᓄᓇᕗᒻᒥ ᐊᕙᑎᓕᕆᔨᒃᑯᑦ ᑲᑎᒪᔨᖏᑦ ᐊᕿᒃᓯᓚᐅᕐᒪᑕ ᓄᓇᓕᖕᒥᒃ ᑐᓴᐅᒪᑎᑦᔪᒪᐸᓗᑎᒃ TMAC-ᑯᑦ ᑐᐊᕆᔅ ᓄᐊᑦ ᒍᓗᓯᐅᕐᓂᕐᒧᑦ ᐅᔭᕋᖕᓂᐊᕐᕕᒃ (05MN047) ᐊᒻᒪ ᐱᓕᕆᐊᑉ ᑐᒡᓕᐊᓐᓂ ᑲᐱᐃᓕᒃᑐᒻᒥ ᓇᓂᔭᐅᓯᒪᔪᑉ ᐱᓕᕆᐊᖓ (12MN001), ᓴᐱᓇᒃᑯᑦ ᓴᓐᓂᖓᔪᒻᒥ ᐱᓕᕆᐊᖓ (12MN036), ᐊᒻᒪ ᐊᖑᑎᒋᐊᕈᑦ ᔨᐊᕆᑯᓪ ᓯᑎᔪᓐᓂᒃ ᐅᔭᕋᖕᓂᕐᕕᒃ (00MN059) ᓄᓇᖓᓐᓂᒃ ᑐᖓᓕᖅᑎᕆᓂᖅ ᐊᒻᒪ ᐃᓕᕐᑯᓯᖓᓄᑦ ᐅᑎᖅᑎᓗᒍ. ᑲᑎᒪᓂᑦ ᐅᑉᓗᑯᑦ ᒪᑐᐃᖅᓯᒪᑉᓗᓐᓂ ᓄᓇᓕᖕᒧᑦ (2:00-4:00 ᐅᑉᓗᑯᑦ) ᐊᒻᒪ ᐅᓐᓄᑯᑦ ᐅᖃᐅᓯᐅᓚᐅᖅᑐᓐᓂᒃ ᐅᓂᑉᑲᖅᓱᑎᒃ ᐅᑉᒥᐅᓚᐅᖅᑐᖅ (7:00-9:00 ᐅᓐᓄᑯᑦ) ᓗᒃ ᓄᕙᓕᖓᖅ ᕿᑎᒡᕕᐊᓐᓂ ᐃᖃᓗᒃᑐᑎᐊᒻᒥ, ᐊᐅᒍᔅ 20, 2020 ᓄᓇᓕᖕᒥᐅᓄᓪᓗ ᒪᑐᐃᖓᑉᓗᓐᓂ, ᒪᓕᒃᓱᑎᒃ ᓄᕙᒡᔪᐊᕐᓇᖅ-19 ᒪᓕᒐᐃᓐᓂᒃ ᑲᑎᒪᓂᕐᒥᓯᐅᖅᑐᓗᐊᖅᑐᑦ ᖃᑉᓯᐅᓂᖏᑦ ᒪᓕᒃᑕᐅᑉᓗᑎᒃ.

ᑕᒪᕐᒥᒃ ᐃᓚᐅᓚᐅᖅᑐᑦ, ᒐᕙᒪᑯᓪᓗ, ᐱᓕᕆᔨᓪᓗ ᑭᒐᖅᑐᖅᑎᖏᑦ ᑐᓴᕈᓯᕆᔨᓪᓗ ᐊᑎᓕᐅᕐᑯᔭᐅᓚᐅᖅᐳᑦ ᓇᑭᖓᕐᓂᕐᒥᖕᓂᒃ ᑎᒥᐅᔪᓂᑦ ᑲᑎᒪᖅᑲᑕᐅᓂᐊᖅᑎᓪᓗᒋᑦ. ᐅᑉᓗᑯᑦ ᑲᑎᒪᓂᖅ ᑐᓴᔭᖅᑐᖅᑐᖅᑲᖏᓚᐅᖅᐳᖅ ᐅᓐᓄᖓᓪᓕ ᑲᑎᒪᓂᖅ 3-ᓂᒃ ᑲᑎᒪᔭᖅᑐᖅᑐᖅᑲᓚᐅᖅᐳᖅ. ᓄᓇᕗᒻᒥ ᐊᕙᑎᓕᕆᔨᒃᑯᑦ ᑲᑎᒪᔨᖏᑦ ᐃᖃᓇᐃᔭᖅᑎᖏ ᐅᑯᐊᖑᓚᐅᖅᐳᑦ ᑲᑎᒪᔪᓐᓂ ᑭᐃᑦ ᒧᐊᕆᓴᓐ, ᖃᓄᐃᓕᐅᕈᑎᒃᓴᓄᑦ ᖃᐅᔨᒪᔨ 2/ᐃᖏᕋᓂᖓᓐᓂᒃ ᖃᐅᔨᓴᖅᑎ ᑐᐊᕆᔅ ᓄᐊᑦ ᐅᔭᕋᖕᓂᐊᕐᕕᖓᓐᓂ, ᐱᓕᕆᐊᑉ ᑐᒡᓕᐊᓐᓂ ᑲᐱᐃᓕᒃᑐᒻᒥ, ᓴᓐᓂᖓᔪᒻᒥ, ᐊᒻᒪ ᔨᐊᕆᑯᒻᒥ; ᑭᐊᕋᓐ ᑲᔅᑎᓪᓗ, ᐊᐅᓚᑎᔨᒻᒪᕆᒃ; ᑭᐃᑦ ᒋᓚᐊᑦ, ᒥᐊᓂᖅᓯᔨ, ᐱᓕᕆᐊᑦ ᖃᐅᔨᓴᒐᐅᓂᖏᓐᓂ; ᐃᒻᒥᓕ ᑯᐅᑦ, ᖃᓄᐃᓕᐅᕈᑎᒃᓴᓄᑦ ᖃᐅᔨᒪᔨ; ᐊᒻᒪ ᕗᕋᓐᓴᔅ ᐃᒥᖓᖅ, ᐃᓕᓐᓂᐊᖅᑐᖅ ᖃᓄᐃᓕᐅᕈᑎᒃᓴᓄᑦ ᖃᐅᔨᒪᔨᐅᓂᕐᒥᒃ.

ᓄᓇᕗᒻᒥ ᐊᕙᑎᓕᕆᔨᑦ ᑲᑎᒪᔨᖏᑕ ᖃᐅᔨᓴᖅᑎᖓᑦ ᖃᕆᑕᐅᔭᑯᑦ ᑕᕆᔭᖅᑎᕐᓯᓚᐅᕐᒪᑦ ᐱᓕᕆᐊᑦ ᖃᓄᐃᓕᐅᕐᓂᖏᓐᓂᒃ ᓄᑕᓐᓂᒃ ᐅᖃᐅᓯᖃᖅᑐᖅ ᓄᓇᕗᒻᒥ ᐊᕙᑎᓕᕆᔨᑦ ᑲᑎᒪᔨᖏᑕ ᖃᐅᔨᓴᕐᓂᖓᓐᓂ, ᑐᕋᒐᖃᓗᐊᖅᑐᖅ ᐱᓕᕆᐊᕐᒥᒃ, ᖃᓄᐃᓕᐅᕈᑎᖏᓐᓂᒃᓗ ᐱᓕᕆᐸᕕᐅᑉ ᐃᖏᕋᓂᖓᑕ ᖃᐅᔨᓴᒐᐅᓂᖓᓐᓂ. ᐅᖃᐅᓯᐅᔪᑦ ᓇᓗᓇᐃᓗᑎᒃ ᖃᓄᖅ ᐃᓄᐃᑦ ᐃᓚᐅᔪᓪᓗᐊᕐᒪᖓᑕ ᐊᕙᑎᓕᕆᔨᑦ ᖃᐅᔨᓴᕐᓂᖓᓐᓂ. ᐃᑲᔪᖅᑐᒐᐅᓚᐅᖅᐳᖅ ᐅᖃᖁᕐᑯᔭᐅᑉᓗᑎᒃ ᐊᐱᖅᓱᕐᑯᔭᐅᑉᓗᑎᒡᓗ ᓄᓇᕗᒻᒥ ᐊᕙᑎᓕᕆᔨᑦ ᑲᑎᒪᔨᖏᑕ ᐱᓕᕆᐊᖓᓐᓄᑦ, ᒪᓇᐅᔪᖅ ᐱᓕᕆᐊᖑᔪᓄᑦ ᐊᒃᑐᐃᓂᖏᓐᓄᑦ ᐱᓕᕆᐊᑉ ᖃᐅᔨᓴᒐᐅᓂᖓᓄᓗ ᓴᓂᖓᔪᒥ ᐱᓕᕆᐊᖑᔪᑉ. ᑎᑎᕋᖅᓯᒪᔪᓐᓂᒃ ᐅᖃᐅᓯᐅᑉᓗᑎᒃᓗ ᓇᒻᒪᒋᔭᐅᓚᐅᖅᐳᑦ ᑎᑎᕋᒐᐅᑉᓗᑎᒃ ᓄᓇᕗᒻᒥ ᐊᕙᑎᓕᕆᔨᒃᑯᑦ ᑲᑎᒪᔨᖏᑦ ᐃᖃᓇᐃᔭᖅᑎᖏᓐᓄᑦ.

- **1.1 ᑲᑎᒪᓂᕐᒥ ᐊᑐᒐᐅᓯᖅᑐᑦ**

ᐃᓄᐃᑦ ᑲᑎᒪᓂᖓᓐᓂ, ᐅᑯᐊ ᐊᑐᐃᓐᓇᐅᓚᐅᖅᐳᑦ ᓄᓇᕗᒻᒥ ᐊᕙᑎᓕᕆᔨᑦ ᑲᑎᒪᔨᓐᓄᑦ:

- ᓄᓇᕗᒻᒥ ᐊᕙᑎᓕᕆᔨᑦ ᑲᑎᒪᔨᖏ ᑕᕆᔭᐅᑎᕋᓚᒃᑯᑦ ᑕᑯᑎᕐᓯᓂᕐᒥᒃ (ᖃᑉᓗᓇᑐᑦ ᐊᒻᒪ ᐃᓄᐃᓐᓇᖅᑐᑦ)
- ᐅᖃᐅᓯᒃᓴᖃᕈᑎᑦ ᑕᑕᑎᒐᒃᓴᑦ (ᖃᑉᓗᓇᑐᑦ ᐊᒻᒪ ᐃᓄᐃᓐᓇᖅᑐᑦ)

ᑎᑎᖅᑲᑦ ᑐᕋᖕᒐᔪᑦ ᐱᓕᕆᐊᕐᒧᑦ, ᑲᑎᒪᖅᑲᑎᖅᑲᕐᓂᑯᓪᓗ ᓄᓇᓕᖕᓂᒃ, ᐅᖅᑲᐅᓯᐅᔪᑦ, ᐊᒻᒪ ᑐᓴᒐᒃᓴᑦ ᓄᓇᓕᖕᓄᑦ, ᑕᑯᔭᐅᔪᓪᓗᐊᖅᐳᖅ ᓄᓇᕗᒻᒥ ᐊᕙᑎᓕᕆᔨᒃᑯᑦ ᑲᑎᒪᔨᖕᒋᑦ ᖃᕆᑕᐅᔭᑯᑦ ᐊᑐᐃᓐᓇᐅᑎᑕᖕᒐᓐᓂ ᐅᕙᓐᓂ:

ᑐᐊᕆᔅ ᓄᐊᑦ ᒎᔅᑐᒥᒃ ᐅᔭᕋᖕᓂᐊᕐᓂᖅ: www.nirb.ca/iu/project/123632.
ᐱᓕᕆᐊᑉ ᑐᒡᓕᐊᓐᓂ ᑲᐱᕼᐃᓕᒃᑐᒻᒥ: www.nirb.ca/iu/project/124148.
ᓴᓐᓂᖕᒐᔪᑉ ᑯᖕᒐᓐᓂ ᐱᓕᕆᐊᖑᓂᐊᑐᖅ: www.nirb.ca/iu/project/124149.
ᔨᐊᕆᑯ ᓯᑎᔪᓂᒃ ᐅᔭᕋᖕᓂᐊᕐᕕᖕᒐ: www.nirb.ca/iu/project/123035.

- **1.2 ᑐᓴᖅᑎᕐᓯᔪᑎᑦ**

ᓄᓇᕗᒻᒥ ᐊᕙᑎᓕᕆᔨᒃᑯᑦ ᑲᑎᒪᔨᖕᒋᑦ ᑐᓴᖅᑎᑎᓚᐅᕐᒪᑦ ᑲᑎᒪᓂᐅᓂᐊᖅᑐᒻᒥᒃ ᓇᓚᐅᑎᒃᑯᑦ, ᓂᕕᖕᒐᐃᑉᓗᑎᒃ, ᖃᕆᑕᐅᔭᑯᓪᓗ ᕕᔅᐳᒃᑯᑦ ᐃᖃᓗᒃᑐᑎᐊᒻᒥ ᖃᑉᓗᓇᑐᑦ ᐊᒻᒪ ᐃᓄᐃᓐᓇᖅᑐᑦ ᐱᓇᓱᐊᕈᓯᑦ 3 ᑲᑎᒪᓂᐅᑉ ᓯᕗᓂᖕᒐᓐᓂ.

- **1.3 ᑎᑎᖅᑲᑦ ᑲᑎᒪᓂᕐᒥᑦ**

ᐅᑯᐊ ᐊᕕᒃᓯᒪᔪᑦ ᐅᖅᑲᐅᓯᓕᑦ ᐃᓱᒪᓗᑕᐅᔪᓐᓂᒃ ᐅᖅᑲᐅᓯᐅᒥᐊᖅᑐᓂᒃᓗ ᑎᑎᕋᖅᓯᒪᑉᓗᑎᒃ ᐃᓚᖕᒋᑦ ᓄᓇᓕᖕᒥ ᑐᓴᕈᒥᓇᖅᑐᓐᓂᒃ ᐅᖅᑲᐅᓯᖅᑎᓪᓗᒋᑦ. ᑕᑉᑯᐊ ᐅᖅᑲᐅᓯᐅᓚᐅᖅᑐᑦ ᐃᑲᔪᕐᓂᐊᑦ ᐊᕙᑎᓕᕆᔨᑦ ᑲᑎᒪᔨᖕᒋᓐᓂᒃ ᓇᓗᓇᐃᖅᓯᓗᑎᒃ ᑎᑎᖅᑲᖕᒋᓐᓂᒃ ᐅᖅᑲᐅᓯᐅᔭᕆᐊᓕᖕᓂᒃ ᓄᓇᕗᒻᒥ ᐊᕙᑎᓕᕆᔨᑦ ᑲᑎᒪᔨᖕᒋᓐᓂ ᖃᐅᔨᓴᕐᓂᖕᒐᓐᓂᒃ ᐱᓕᕆᐊᖑᔪᓐᓂᒃ.

ᑐᐊᕆᔅ ᓄᐊᑦ/ᑲᐱᕼᐃᓕᒃᑐᒻᒥ ᓇᓂᔭᐅᓯᒪᔪᖅ

ᐅᔭᕋᖕᓂᐊᕐᓂᑯᕕᓃᑦ ᑕᓯᕋᖑᖅᑎᑕᐅᓂᖕᒐ:

- ᑎᐅᔅ ᑕᓯᖕᒐ ᐃᒪᖅᑲᖅᐸ ᓱᓕ?
- ᐃᖃᓗᖅᑲᕈᖕᓇᐃᖅᑎᑕᐅᕙ ᑎᐅᔅ ᑕᓯᖕᒐ?

ᐃᖕᒋᕋᑎᑕᐅᓂᖕᒋ:

- ᒪᑐᕆᑦ ᓱᓕ ᐱᓕᕆᐊᖑᕙ?
- ᖃᓄᖅ ᓱᓕ ᐊᑯᓂᐅᑎᒋᕙ ᐃᖃᓇᐃᔭᕈᒪᔪᓐᓂᒃ ᕿᓂᕆᐊᒃᓴᖕᒋᑦ?

ᓴᓐᓂᖕᒐᔪᑉ ᑯᖕᒐᓐᓂ ᒎᔅᓱᐅᕐᓂᕐᒧᑦ ᐅᔭᕋᖕᓂᐊᕐᕕᒃ

ᓄᕙᒡᔪᐊᕐᓇᖅ-19 ᒪᓕᒐᖕᒋᑦ:

- ᓴᐱᓐᓇ ᐃᖃᓇᐃᔭᖅᑎᖕᒐᑕ ᐅᖅᑲᐅᓯᕆᓚᐅᖅᑕᖕᒐ ᓄᓇᕗᒻᒥ ᐃᖃᓇᐃᔭᖅᑎᑦ ᒪᓕᒐᖅᑲᕐᓂᐊᖅᐳᑦ ᓱᓕ ᑎᓯᒪᐱᕆ ᑎᑭᓪᓗᒍ.

ᔨᐊᕆᑯ ᓯᑎᔪᓂᒃ ᐅᔭᕋᖕᓂᐊᕐᕕᖕᒐ

ᐅᑯᐃᖅᓯᒪᔪᖅ ᐊᑦᓯᖕᓂᖅ:

- ᐸᓪᓚᒃᑐᖅᑲᕐᒪᑦ ᓯᑐᔪᖅᑲᓚᐅᖅᐳᖅ ᐅᔭᕋᖕᓂᐊᕐᕕᖕᒧᑦ.