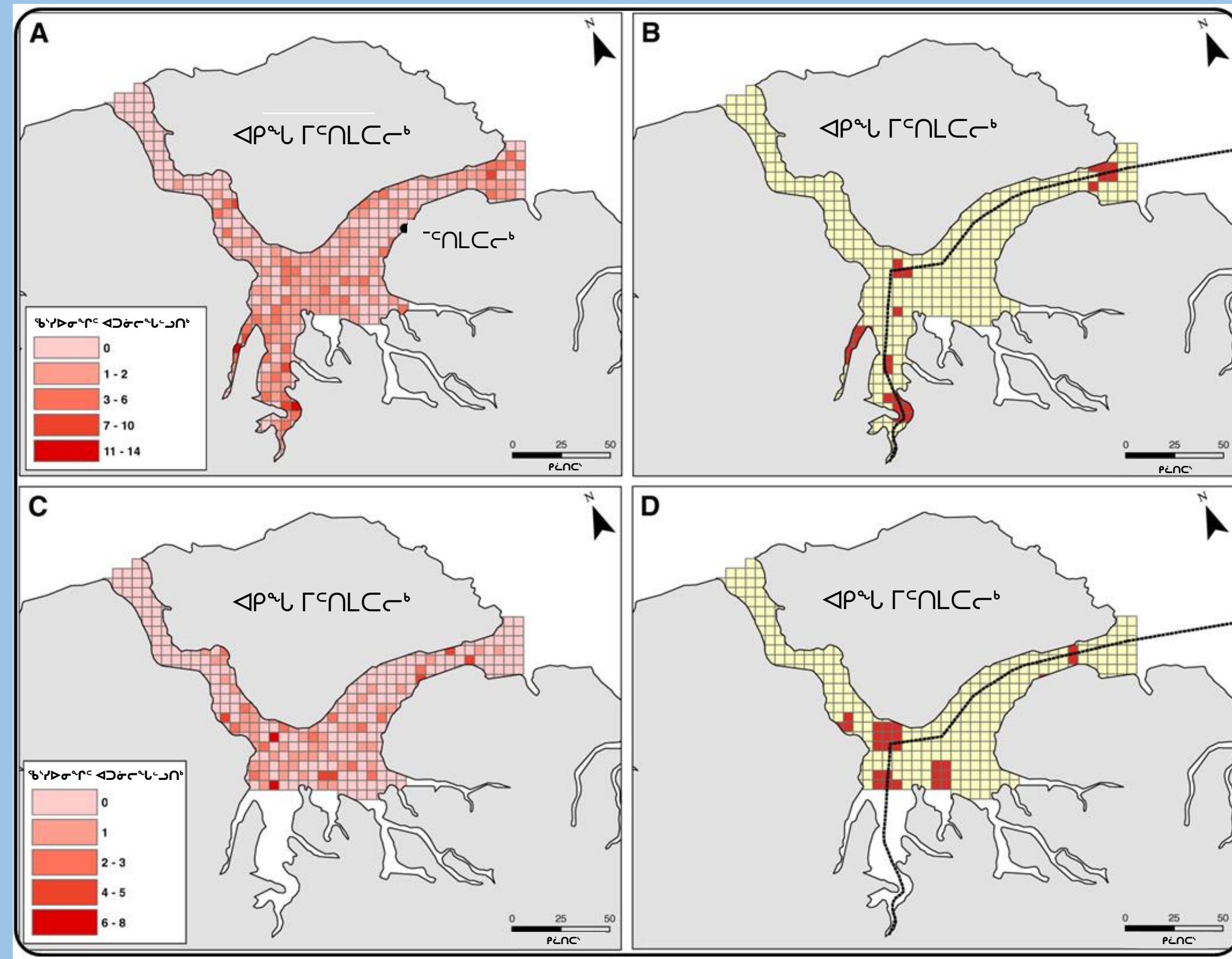
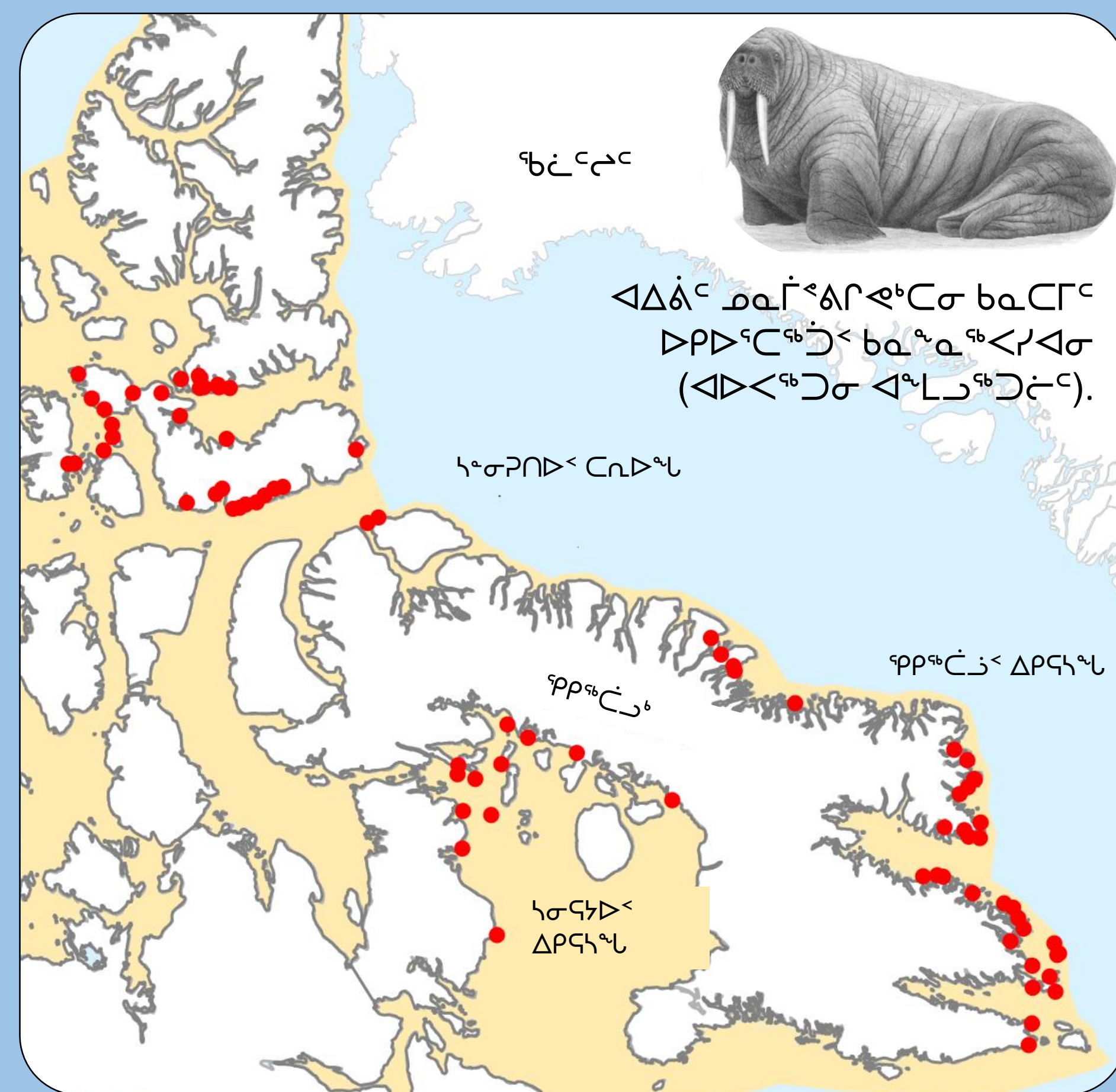
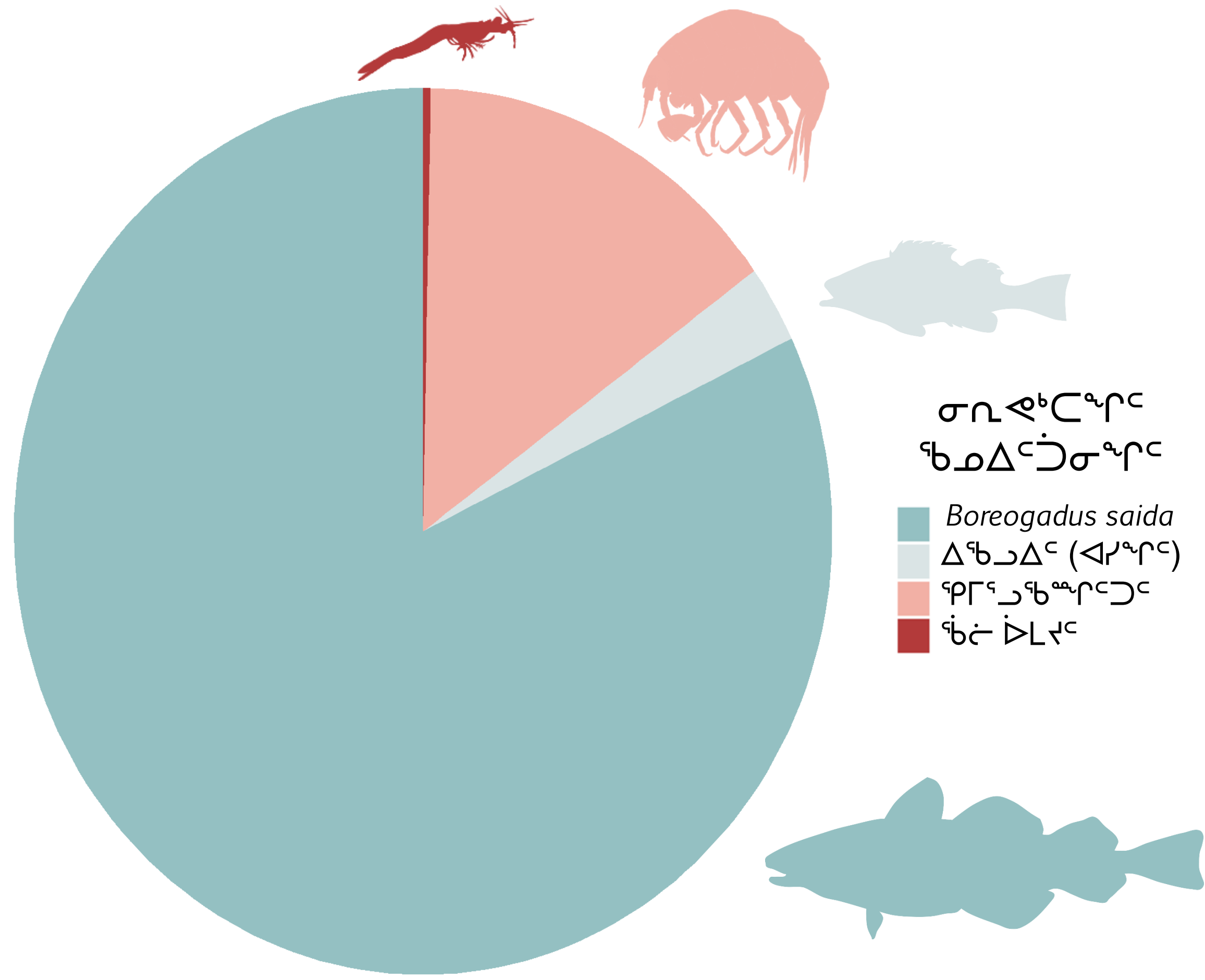
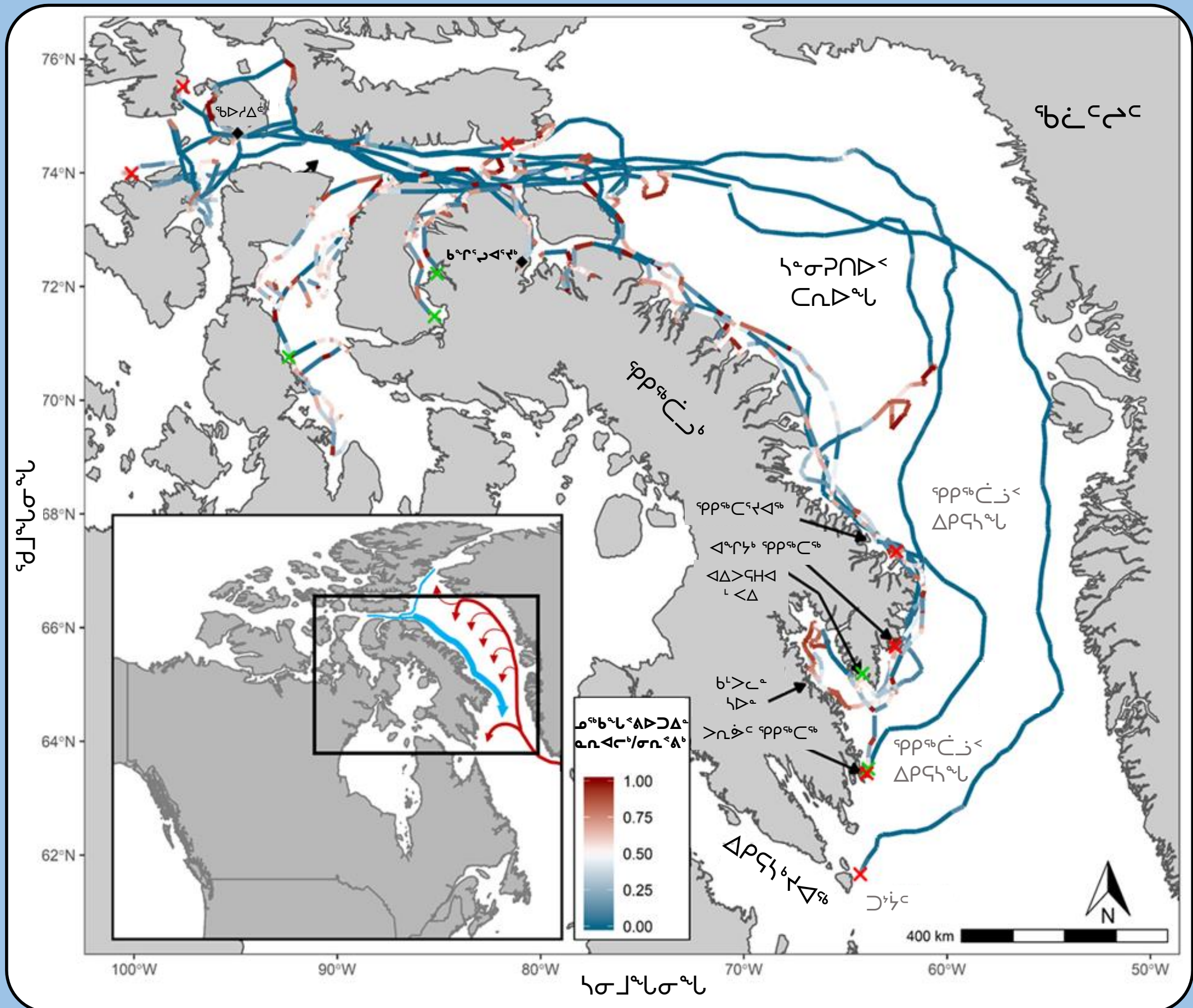

[illegible]

$\Delta L^{\epsilon} \Gamma \triangleright C \text{ on } \mathcal{P}^b \mathcal{D}^c \triangleleft L \omega$
 $\Delta^{\epsilon} \omega \text{ on } \mathcal{P}^b \mathcal{D}^c \text{ on } C \Gamma$

ᖃᐅᓯᑦᐸᖃᓄᓂᓚᕈᕐᐳᕐᐱᕐᐳ ᖃᐅᓯᑦᐸᐸᐱᑦᐳᕐᐳ Steven Ferguson: Steve.Ferguson@dfo-mpo.gc.ca

Cory Matthews: Cory.Matthews@dfo-mpo.gc.ca

[illegible][illegible][illegible][illegible]

General Information: (required)	Number: ARPI-20-00
Species: Ringed seal _____ Harbour/ranger seal _____ Bearded seal _____ Harp Seal _____	
Sex: Female _____ Male _____	
Date (dd/month/yy): _____ Time: _____	
Hunter's name: _____	
Location: _____	
GPS location: Lat: _____ N Long: _____ W	
Habitat: Floe edge _____ Ice _____ Open water _____	

Measurements: (required)

Total Length: _____ cm

Girth: 1. axillary girth _____ cm Fat depth: at sternum: _____ cm
 2. hip girth _____ cm at hips _____ cm

Weights:

Total body weight: _____ kg Sculpt (skin+fat) weight: _____ kg

Sample List:

_____ Lower jaw (whole)	_____ Liver (fist-sized)
_____ Kidney (one whole)	_____ Whiskers (at least three)
_____ Ovaries+uterus/testes (whole)	_____ Muscle/meat (in vial)
_____ Muscle/meat (from the back, below ribs)	_____ Blood (in vial)
_____ Blubber/fat (taken at chest, include some muscle and skin)	
_____ Fur/hair (from back)	
_____ Right fore flipper with claws (complete flipper with claws)	

Comments:

[illegible]