

<p>ᑕᓐ ᑭᓄᑦ ᑐᑕᑯᑦ ᖃᑲᑭᑦ ᑐᑭᑦ:</p> <p>ᐱᑕᑎᐱᑎᑲᑯᑦ ᐱᑦ ᖃᑲᑭᑦ ᑐᑭᑦ:</p> <p>ᑯᑦ ᑭᓄᑦ ᑐᑕᑯᑦ ᑐᑕᑯᑦ:</p>	<p>New</p> <p>Mineral Exploration</p> <p>2/18/2021 3:07:55 PM</p> <p>from 0001-01-01 to 0001-01-01</p> <p>from 0001-01-01 to 0001-01-01</p> <p>Martin</p> <p>Solstice Gold Corporation</p> <p>505-800 WEst Pender St</p> <p>Vancouver BC BC V6C2V6</p> <p>Canada</p> <p>ᑯᓄᑕᑯᑦ: 4163013985, ᑭᑲᑦᑯᑦ:</p>
---	---

34DL5^b4^c

$\text{b} \Delta^c \dot{\gamma} \cap \sigma^b \quad \wedge c \sim d^b \text{ s } d \sim e^b \text{ s }$

ᐅᓂᑦᓴᑦᓴᑦ:

Solstice is applying for an amendment to their Nunavut Water Board Water (“NWB”) Licence, 2BE-KGP1823, and Crown-Indigenous Relations and Northern Affairs Canada (“CIRNAC”) Land Use Permit, N2018C0020, to establish a 40-person camp on the Property. The water licence amendment will also include an increase in the water allowance from 200 m³/day (for drilling) to 299 m³/day (10 m³/day for the new camp and 289 m³/day for drilling). Solstice is applying to the Kivalliq Inuit Association (“KIA”) to renew Inuit Land Use Licenses KVL318B01 and KVRW18F02, which authorize prospecting, exploration, drilling and use of the Kahuna Winter Road. For additional Information see Solstice Kahuna Non-Technical Summary - English 20210126The Kahuna Gold Property is located on Crown land and Inuit Owned Land (“IOL”) in the Kivalliq Region of Nunavut. The Property is approximately 10 km southwest of Igloodigaaqruk (Chesterfield Inlet) and 30 km northeast of Kangirliniq (Rankin Inlet). The Property comprises 72 mineral claims (79,567.46 ha) held 100% by Solstice Gold Corp. and 19 mineral claims held jointly with Kodiak Copper Corp. (“Kodiak,” formerly Dunnedin Ventures Inc.). Solstice Gold Corp. has primary rights on 9,022 ha of the jointly held claims, for a total Property area of 88,589 ha. Solstice proposes annual exploration programs which will include general exploration activities such as rock, soil, and till geochemical sampling, geological mapping, ground and/or airborne geophysical surveys and up to 20,000 m of diamond or reverse circulation (“RC”) drilling. The annual programs may commence as early as February 2021, beginning with mobilization of equipment and supplies the overland Kahuna Winter Trail from Rankin Inlet to the Property. Drilling could commence mid-March to mid-May to test targets below lakes, with drilling of land targets commencing mid-June through September. Ground based prospecting and sampling activities would follow in June. Exploration activities will be supported by ground access in the winter where conditions allow, utilizing tracked vehicles to facilitate crew changes and drill moves. A helicopter and/or fixed wing aircraft will be on site and will be utilized for mobility when ground access is not feasible.Previous work on the Property was supported out of Kodiak’s Kahuna Camp (2018), Rankin Inlet (2019) or from a small temporary fly camp (2020). A new 40-person Solstice camp will be required to support proposed exploration activities going forward. The camp structures may include up to 16 sleeper tents, medical tent, kitchen, dry tent, office, shop, core shack, core cutting shack, generator housing, incinerator, and toilet facilities. The Solstice fuel cache currently permitted adjacent to the Kodiak Kahuna camp will be moved to the new Solstice camp.

▷ΔΑΠΝΩC: N/A

$\Delta \mathfrak{b} \cap \mathcal{C}$: See Solstice Kahuna Non-Technical Summary - Inuktitut 20210126

Inuinnaqtun: N/A

Personnel

Personnel on site: 40

Days on site: 242

Total Person days: 9680

Operations Phase: from 2021-02-26 to 2021-03-11

Operations Phase: from 2021-03-12 to 2021-09-26

Post-Closure Phase: from to

$$\Lambda \subset \mathbb{N} \triangleleft \mathbb{N} \xrightarrow{\gamma} \sigma \triangleleft \mathbb{N}^b \supset \mathbb{C}$$

Inuktitut Name	Name in English	Status	Description of Work	Company	Location
Solstice_Kahuna_Gold_Drilling_Area_n83z15_20210119	Drilling	Crown	Past work on the Property included prospecting, geological mapping, geochemical sampling, geophysical surveys and a six-hole diamond drilling program. Previous Solstice field programs were either supported out of the Kodiak Copper Corp. (“Kodiak,” formerly Dunnedin Ventures Inc.) Kahuna Camp (2018), Rankin Inlet (2019) or from a small temporary fly camp (2020).	Kodiak Copper Corp. (formerly Dunnedin Ventures Ltd.) commissioned Golder to complete Archaeological Reconnaissance Studies over selected exploration areas in 2016 and 2018. Additionally in 2018, the current Kahuna Camp area and the area of the proposed Solstice camp were also surveyed. In 2019 Solstice commissioned Golder to complete an additional Archaeological Reconnaissance Study over specific exploration drill targets. Future Archaeological studies will be carried out as required.	The Property is approximately 10 km southwest of Igluligaarjuk (Chesterfield Inlet) and 30 km northeast of Kangiqliniq (Rankin Inlet).
Solstice_Kahuna_Gold_Drilling_Area_n83z15_20210119	Drilling	Inuit Owned Surface Lands	Past work on the Property included prospecting, geological mapping, geochemical sampling, geophysical surveys and a six-hole diamond drilling program. Previous Solstice field programs were either supported out of the Kodiak Copper Corp. (“Kodiak,” formerly Dunnedin Ventures Inc.) Kahuna Camp (2018), Rankin Inlet (2019) or from a small temporary fly camp (2020).	Kodiak Copper Corp. (formerly Dunnedin Ventures Ltd.) commissioned Golder to complete Archaeological Reconnaissance Studies over selected exploration areas in 2016 and 2018. Additionally in 2018, the current Kahuna Camp area and the area of the proposed Solstice camp were also surveyed. In 2019 Solstice commissioned Golder to complete an additional Archaeological Reconnaissance Study over specific exploration drill targets. Future Archaeological studies will be carried out as required.	The Property is approximately 10 km southwest of Igluligaarjuk (Chesterfield Inlet) and 30 km northeast of Kangiqliniq (Rankin Inlet).
Proposed_Solstice_Camp_Location_n83z15_20200119	Camp	Crown	Past work on the Property included prospecting, geological mapping, geochemical sampling, geophysical surveys and a six-hole diamond drilling program. Previous Solstice field programs were either supported	Kodiak Copper Corp. (formerly Dunnedin Ventures Ltd.) commissioned Golder to complete Archaeological Reconnaissance Studies over selected exploration areas in 2016 and 2018.	The Property is approximately 10 km southwest of Igluligaarjuk (Chesterfield Inlet) and 30 km northeast of Kangiqliniq

			<p>out of the Kodiak Copper Corp. (“Kodiak,” formerly Dunnedin Ventures Inc.) Kahuna Camp (2018), Rankin Inlet (2019) or from a small temporary fly camp (2020).</p>	<p>Additionally in 2018, the current Kahuna Camp area and the area of the proposed Solstice camp were also surveyed. In 2019 Solstice commissioned Golder to complete an additional Archaeological Reconnaissance Study over specific exploration drill targets. Future Archaeological studies will be carried out as required.</p>	(Rankin Inlet).
--	--	--	--	---	-----------------

ᓄᓇᓕᓯᓂᓐ ᓄᓇᓕᓯᓂᓐ ᓄᓇᓕᓯᓂᓐ ᓄᓇᓕᓯᓂᓐ ᓄᓇᓕᓯᓂᓐ ᓄᓇᓕᓯᓂᓐ

ᓄᓇᓕᓯᓂᓐ	ᓄᓇᓕᓯᓂᓐ	ᓄᓇᓕᓯᓂᓐ ᓄᓇᓕᓯᓂᓐ	ᓄᓇᓕᓯᓂᓐ ᓄᓇᓕᓯᓂᓐ
ᓄᓇᓕᓯᓂᓐ	Barnie Aggark	Mayor	2020-12-21
ᓄᓇᓕᓯᓂᓐ	David Kattegatsiak	Economic Development Officer	2020-11-13
ᓄᓇᓕᓯᓂᓐ	John Ivey	Chief Executive Officer	2020-11-13
ᓄᓇᓕᓯᓂᓐ	Morag Macpherson	Senior Administrative Officer	2020-06-26

ᑕᑦᑲᑦᑲᑦ ᑲᑦᑲᑦᑲᑦ ᑲᑦᑲᑦᑲᑦ

ᑕᑦᑲᑦᑲᑦ ᑕᑦᑲᑦᑲᑦ ᑕᑦᑲᑦᑲᑦ ᑕᑦᑲᑦᑲᑦ

Kivalliq

ᑕᑦᑲᑦᑲᑦ ᑕᑦᑲᑦᑲᑦ ᑕᑦᑲᑦᑲᑦ

ᑕᑦᑲᑦᑲᑦ ᑕᑦᑲᑦᑲᑦ ᑕᑦᑲᑦᑲᑦ ᑕᑦᑲᑦᑲᑦ ᑕᑦᑲᑦᑲᑦ ᑕᑦᑲᑦᑲᑦ	ᑕᑦᑲᑦᑲᑦ ᑕᑦᑲᑦᑲᑦ ᑕᑦᑲᑦᑲᑦ ᑕᑦᑲᑦᑲᑦ ᑕᑦᑲᑦᑲᑦ ᑕᑦᑲᑦᑲᑦ	ᑕᑦᑲᑦᑲᑦ ᑕᑦᑲᑦᑲᑦ	ᑕᑦᑲᑦᑲᑦ ᑕᑦᑲᑦᑲᑦ / ᑕᑦᑲᑦᑲᑦ ᑕᑦᑲᑦᑲᑦ	ᑕᑦᑲᑦᑲᑦ ᑕᑦᑲᑦᑲᑦ
ᑕᑦᑲᑦᑲᑦ ᑕᑦᑲᑦᑲᑦ ᑕᑦᑲᑦᑲᑦ ᑕᑦᑲᑦᑲᑦ ᑕᑦᑲᑦᑲᑦ ᑕᑦᑲᑦᑲᑦ	Crown-Indigenous Relations and Northern Affairs Canada (“CIRNAC”) Land Use Permit, N2018C0020	Active	2019-02-02	2024-02-01
ᑕᑦᑲᑦᑲᑦ ᑕᑦᑲᑦᑲᑦ ᑕᑦᑲᑦᑲᑦ	Nunavut Water Board Water (“NWB”) Licence, 2BE-KGP1823	Active	2018-12-18	2023-12-17
ᑕᑦᑲᑦᑲᑦ ᑕᑦᑲᑦᑲᑦ ᑕᑦᑲᑦᑲᑦ	Kivalliq Inuit Association (“KIA”) Land Use License KVL318B01 (renewal application currently under review).	Active	2019-02-02	2021-02-01
ᑕᑦᑲᑦᑲᑦ ᑕᑦᑲᑦᑲᑦ ᑕᑦᑲᑦᑲᑦ	Kivalliq Inuit Association (“KIA”) Land Use License KVR18F02 (renewal application currently under review).	Active	2019-03-13	2021-02-01

Project transportation types

Transportation Type	ᑕᑦᑲᑦᑲᑦ ᑕᑦᑲᑦᑲᑦ	Length of Use
Air	Fixed Wing and Helicopter	
Land	Winter Trail	

Project accomodation types

Permanent Camp

ᑕᑦᑲᑦᑲᑦ,

[illegible][illegible]

ΔL⁹⁶ ΔD⁹⁶ C D L⁹⁶ D⁹⁶

ᐃᑦᑭᑦ ᑕᑲᑦ ᐃᑦᑭᑦ ᑕᑕᑦᑭᑦᑭᑦᑭᑦ	ᑦᑭᑭᑦ ᐃᑦᑭᑦ ᑕᑦᑭᑦ ᑕᑦᑭᑦᑭᑦᑭᑦ	ᐃᑦᑭᑦ ᐃᑦᑭᑦ ᑕᑦᑭᑦ ᑕᑦᑭᑦᑭᑦᑭᑦ
299	Electrically powered submersible pump with a fine mesh screen on the intake to prevent fish entrapment.	Drilling: numerous un-named sources proximal to drilling locations. Camp: un-named lake proximal to camp.

$$\Delta^b C d_{\sigma} \sim \Delta^a \sigma^a$$

ᐱᑕᓕᓇᖃᓚᔭᔨᔪᒫᒻᑦ ᐱᑕᓕᓇᖃᓚᔭᔨᔪᓂᖅ	ᖃᓄᐱᑦᑐᖃ ᖁᑦᑕᑯᖃ	ᖃᓄᓂᓂᓂᓂ ᖁᑦᑕᑯᖅ ᓴᖃᓂᖅᐱᓂᖅᑐᓚᔭᔨᔪᓂᖅ	ᖃᓄᖃᓂ ᖁᑦᑕᖃᑕᓂᓂᖅᐱᓂᖅ	ᓴᓗᑦᒪᖃᓴᔨᓂᖃᓴᖃᑦᓂᓂᓂᖅᐱᓂᖅ
Camp	ᖁᑦᑕᑯᖅ ᐱᑯᖁᑕᓂᓂᖅᐱᓂᖅ	Maximum Camp Size of 40 people	Solstice Camp will use a batch fed dual-chamber controlled air incinerator to dispose of combustible solid wastes. All combustible wastes will be burned in accordance with applicable federal and territorial regulations and the Nunavut Department of Environment Guideline for the Burning and Incineration of Solid Waste. Residual ash will be backhailed and disposed of appropriately.	See attached Waste Management Plan for additional details on individual waste types.
Drilling	ᐱᒪᐱᑦᑐᖃᑕᓂᓂᖅᐱᓂᖅᐱᓂᖅ	289 m3/day	Recirculation and filtration equipment will be used to minimize the amount of water used and additives released into the environment. Secondary containment for additives will be placed around the hole. Any residual drill fluids will be contained in sumps or an equivalent natural depression, preventing the drill fluids from entering water bodies directly and allow for slow infiltration into the soil. Sumps will be positioned a minimum of 31 m from the normal high-water mark of any water body. Sumps will be positioned down slope from the drill collar in such a manner that runoff flows into the sump.	See attached Waste Management Plan for additional details on individual waste types.
Camp	ᐱᒪᐱᑦᑐᖃᑕᓂᓂᖅᐱᓂᖅᐱᓂᖅ	10 m3/day	Camp greywater will be stored and treated in an excavated sump, which will allow for slow infiltration into the soil and will be located at least 31 m away from the ordinary high-water mark of a water body. Filters and grease traps will be installed on kitchen drains to ensure solid food wastes do not enter the sumps attract wildlife. The sump and pipe will be inspected at regular intervals for leaks or overflow.	See attached Waste Management Plan for additional details on individual waste types.
Drilling	ᖁᑦᑕᓂᖅᑐᖃᑕᓂᖅ	Minimal	Any hazardous waste produced will be placed in sealed containers, labeled, and stored within secondary containment such as “Arctic Insta-Berms,” or similar, until they can be reused or backhailed for recycling or disposal. Upon seasonal shutdown all hazardous	See attached Waste Management Plan for additional details on individual waste types.

Additional Information

SECTION A1: Project Info

The overland winter trail is currently permitted under KIA Licence KVRW18F02. Use of the winter trail is expected to have minimal environmental impacts. The route was chosen to utilize rivers and lakes where possible and avoids sensitive areas.

SECTION A2: Allweather Road

SECTION A3: Winter Road

Utilization of the trail will only occur during frozen conditions to ensure minimal impacts to land, water, flora and fauna. Should any damage occur from use of the winter trail remediation, which may include re-vegetation and re-contouring, will occur during the summer months. During use of the trail spill kits will be present to respond to any environmental issues.

SECTION B1: Project Info

Describe the type of mineral resource under exploration: Gold

SECTION B2: Exploration Activity

Indicate the type of exploration activity: Exploration drilling Geophysical work (ground and/or air) Other – Staking, prospecting, mapping, lake bottom bathymetry Soil/till sampling On land drilling (indicate drill type) – Diamond or RC Drilling On ice drilling (indicate drill type) – Diamond or RC Drilling

SECTION B3: Geosciences

Indicate the geophysical operation type of geophysical operation: Magnetic Electromagnetic geophysical operation Geological Mapping All exploration will be strictly confined to the Kahuna Gold Property Boundary and all drilling to the area identified as Exploration Activities Including Drilling as illustrated in the Project Extent, Drilling Area and Proposed Camp Location figure. Aircraft will only fly lower than 610 m when dropping off and picking up field crews or moving the drill. When low altitude flights are necessary, such as deploying field personnel, all efforts will be taken to avoid wildlife, dwellings, and nests. Pilots will be instructed not to land where wildlife is present unless it is an emergency situation. If a landing occurs for any reason in the presence of wildlife, it will be documented and submitted to CIRNAC, NWB and KIA as part of the of the Kahuna Gold Property Annual Report.

SECTION B4: Drilling

Solstice proposes annual exploration programs which will include rock, soil, and till geochemical sampling, geological mapping, ground and/or airborne geophysical surveys and diamond or reverse circulation (“RC”) drilling up to 20,000 m. The programs may commence as early as February, beginning with overland mobilization of equipment and supplies along Solstice’s permitted overland Kahuna Winter Trail from Rankin Inlet to the Property using Caterpillar Challengers (or equivalent) and cargo sleds. Drilling could commence mid-March to mid-May to test targets below lakes with drilling of land targets commencing mid-June through September. Ground based prospecting and sampling activities would follow in June once the land is free from snow and the Property surface is fully accessible.

SECTION B5: Stripping

N/A

SECTION B6: Underground Activity

N/A

SECTION B7: Waste Rock

N/A

SECTION B8: Stockpiles

N/A

SECTION B9: Mine Development

SECTION B10: Geology

SECTION B11: Mine

SECTION B12: Mill

SECTION C1: Pits

SECTION D1: Facility

Proximity to protected areas, including:i.designated environmental areas, including parks; The Property is not located within any federal or territorial Protected Areas. The nearest Park to the Property is the Iqalugaarjuup Nunanga Territorial Park, located 20 km southwest of the Property.ii.heritage sites; There are no known heritage sites on the Property.iii.sensitive areas, including all sensitive marine habitat areas; The Property is approximately 10 km southwest of Igloodigaarjuk (Chesterfield Inlet) and 30 km northeast of Kangiqiliq (Rankin Inlet). The Property is covered by an areas of Char abundance, high mineral potential and traditional land use as identified by the DNLUP shapefiles, therefore all exploration activity planning will take into account any possible impacts to the cultural value, including subsistence harvesting, of the area and quality of water.iv.recreational areas; There are no known recreational areas on the Property.v.sport and commercial fishing areas; There are no known sport and commercial fishing areas on the Property.vi.breeding, spawning and nursery areas; There are no known breeding, spawning and nursery areas on the Property.vii.known migration routes of terrestrial and marine species;The Property is not within any migration routes.viii.marine resources; Marine resources will not be affected by this project.ix.areas of natural beauty, cultural or historical history; All natural, cultural or historical resources will be respected.x.protected wildlife areas; and There are no protected wildlife areas within the project boundary of which the company is aware.xi.other protected areas.There are no other protected areas within the project boundary of which the company is aware.Eskers and other unique landscapes (e.g. sand hills, marshes, wetlands, floodplains).Solstice considers all landscapes to be critical to the natural environment and as such all areas of the Property will be treated with care and respect. Evidence of ground, slope or rock instability, seismicity.There is no evidence of the ground, slope, or rock instability or seismicity within the boundary of the Property of which the company is aware.Evidence of thermokarsts.There is no evidence of the presence of thermokarsts within the boundary of the Property of which the company is aware.Evidence of ice lenses.There is no evidence of the presence of ice lenses within the boundary of the Property of which the company is aware.Surface and bedrock geologyThe Kahuna Gold Property lies within the west trending metasedimentary paragneiss belt consisting of metasedimentary rocks including semipelite/psammite with garnet + biotite +/- aluminosilicate schist/paragneiss and the weakly to well foliated, biotite-muscovite Leucogranite unit made up of biotite-muscovite Leucogranite, in part contains xenocrystic garnet and includes layered tonalite gneiss and garnet-kyanite-sillimanite schist paragneiss.Topography.The Kahuna Gold Property is located within the Maguse River Upland Ecoregion within the Southern Arctic Ecozone. This ecoregion is an area that is often referred to as the "barren lands." This name reflects the largely treeless nature of the Ecozone as most of it lies to the north of the tree line. Glaciation released a huge volume of soil and rocks debris creating a bouldery moraine and long sinuous eskers which may extend up to 100 km. Occurring less frequently are outwash aprons of crudely sorted sand and gravel and raised beaches along pre-existing shorelines. The resulting undulating terrain is studded with abundant interconnected lakes and ponds. Local relief varies between 80 and 240 m above sea level.Permafrost (e.g. stability, depth, thickness, continuity, taliks).Permafrost occurs continuously throughout the Southern Arctic Ecozone. Lying sometimes just a few centimeters below the surface, permafrost acts as a dam that stops the downward flow of water. Even though there is little precipitation, the soils are often waterlogged or frozen. Repeated freezing and thawing of these soils create surface features such as cell like polygons, bulging hummocks and bare mud boils where the soil is so active that no plants can take root. Intense frost heaving often splits apart the underlying bedrock and forces large angular boulders to the surface. Occasionally emerging through the thick mantle of glacial till is the Canadian Shield.Sediment and soil quality.Flat areas are dominated by felsenmeer and cryoturbated soils. Cryoturbation produces features such as frost boils, ice-wedge polygons, stone nets, and stone stripes.Hydrology/ limnology (e.g. watershed boundaries, lakes, streams, sediment geochemistry, surface water flow, groundwater flow, flood zones).Numerous lakes occur on the Property. Of special interest to the communities of Chesterfield Inlet and Rankin inlet is the Char bearing habitat of Josephine Lake located in the northeast of the Property. Josephine Lake is the only lake within the Property which is deep enough to supply fresh water during the winter months and is one of only a few lakes within the Property that does not freeze to bottom. The Property is not located within any community watersheds or flood zones. The project should not have any effect on watersheds, lakes, streams, sediment geochemistry, surface water flow, or groundwater flow.Tidal processes and bathymetry in the project area (if applicable).N/AWater quality and quantity.Water quality on the Property appears to be abundant and pristine. All efforts will be made to keep water quality as close to pristine as possible.Air quality.Air pollutants will be kept to an absolute minimum.Climate

ᐱᓪᑦ ᐃᑲᐅᑦ ᖃᓄᐃᑦᑐᓚᓂᐅᓂᖅ: ᐅᐭᕐᕐᕐᕐᕐᕐ

[illegible]

Miscellaneous Project Information

[illegible]

PHYSICAL AND BIOLOGICAL Designated Environmental Areas: There are no known protected areas in the vicinity of the Property. Ground Stability: The proposed drilling program and low impact regional exploration activities are not likely to cause any impact on the permafrost or stability of the ground. Permafrost: Permafrost has the potential to be impacted by camp activities. Mitigation measures to reduce the impact include limiting the amount of vegetation disruption to ensure proper shade coverage and reduction in the potential for ground thaw and subsidence. Areas that have patterned ground, clay-rich soil and or wetlands will be avoided. Surface Water Hydrology: Surface water hydrology can be disrupted from removal of water. Water will be drawn for drilling from numerous waterbodies within the Property Boundary and water for camp will be from an waterbody adjacent to the camp. Care will be taken to ensure that water is drawn from bodies with sufficient capacity in order to avoid impact on waterbody level or watercourse flow. Water use will not exceed 299 m3 per day (289 m3/day for drilling and 10 m3/day for camp use), which is not anticipated to impact hydrology or aquatic habitat. Drilling water pumps typically use a 1" inside diameter suction hose on the diesel pump with a fine screen on the foot valve. For drilling, a fiberglass window screen with a nominal opening size of less than 1/16" is also generally wrapped around the foot valve to prevent the intake of silt and sand into the pump, which can cause considerable damage to the pump chambers. In addition, it is common practice for the drilling contractor to place the foot valve of the intake hose in a perforated 20 L pail, which further protects against harmful materials and fish being entrained into water intake hoses. Water Quality: Surface water quality may be affected by fuel and toxic material spills and improper greywater disposal. Drilling will utilize recirculation and filtration systems to minimize loss of water and drill additives. Nonhazardous and bio-degradable drilling fluids will be used at all times where ever possible. Drilling fluids will be directed to a properly constructed sump or an appropriate natural depression, at least 31 m from the ordinary high-water mark of any waterbody so direct flow into a waterbody is not possible and no additional impacts are created. If available, coarse gravel will be placed in the bottom of the sump to provide filtration, and supports will be built on the sides to prevent slumping. When full, sumps will be covered with enough material to allow for future ground settlement. See the Kahuna Gold Property Waste Management Plan for additional information. All fuel and other hazardous materials located at the camp, drill sites or remote fuel caches will

be stored within “Arctic Insta-Berms”, or similar products, for secondary containment. These types of berms utilize chemical and fire resistant fabric (generally polyurethane coated nylon or vinyl coated polyester material) designed for extreme arctic temperatures and puncture resistance. “RainDrain” or similar hydrocarbon filtration systems will be used to safely remove any water collected inside secondary containment berms, and as a safeguard against any potential overflows of contaminated water. All hazardous materials will be used, stored or transferred a minimum distance of 31 m from the normal high water mark of any water body. Spill kits and firefighting equipment will be strategically located near where any hazardous materials are stored, used or transferred, including the camp, drill sites, remote fuel caches and in the helicopter. Climate Conditions: The size and duration of the proposed drilling and exploration programs is not likely to cause any impact on climate conditions. Eskers and Other Unique or Fragile Landscapes: Solstice considers all landscapes to be critical to the natural environment of the area and will treat with care and respect. Any seemingly unique and fragile landscapes will be avoided. Surface and Bedrock Geology: The size and duration of the proposed drilling and exploration programs will not cause any impact on surface or bedrock geology. The regional exploration and Diamond drilling programs will help to add new information about the geology of the area. Sediment and Soil Quality: Soil quality can be impacted from spills of fuel and other materials, waste discharge and drilling. Preventative measures include appropriate and approved storage locations and containers with secondary containment. All fuel and other hazardous materials will be at least 31 m from the ordinary high-water mark of any waterbody. Refueling will be done with precision and appropriate due-diligence will be taken. Drums and hoses will be inspected regularly for leaks and pans or absorbent pads will be placed below fuel transfer areas and stationary machinery. Tidal Processes and Bathymetry: N/A Air Quality: Impacts on air quality can result from discharge of exhaust from helicopters, drilling operations and diesel generators. Given the remote location with lack of air quality issues which currently exists within the project location, the short duration and small scope of activities are not expected to result in any measurable air quality impacts. Noise Levels: Noise can result from the use of drills, generators, helicopters and other vehicles, which can disturb wildlife. Mitigation measure include, but not be limited to: helicopter avoidance of any birds nests, bear and wolf dens, waterfowl and shorebird staging areas during critical seasons and near large mammals. In addition drill activities and associated work will cease if caribou cows and/or calves appear nearby. Vegetation and Wildlife Habitat: Vegetation can be potentially be disturbed by drilling activities. During drilling, if possible, any topsoil required to be removed for sumps will be kept separate from the sub-surface materials excavated. During drill site reclamation the subsurface material stockpiles will be pushed back into the excavated sites as close to the natural contouring as possible with the topsoil placed on top. Wildlife, Birds and Aquatic Species (including habitat and migration patterns): Wildlife can be displaced through loss of habitat, disturbed by noise (helicopter, generators, drilling) or human interaction. Habitat loss can result in displacement of animals. Disturbance can cause stress-induced health problems and mortality. Physical fish habitat (stream beds) could be impacted from drill activity. Water extraction at the camp and drill site, as well as water quality impacts (resulting from fuel or other toxic materials) can ultimately affect fish populations. Mitigation procedures for reducing the impact of activities on wildlife will include, but not be limited to the following:- All personnel will be trained on wildlife-human interaction/encounters procedures.- Pre-drilling reconnaissance site visits prior to drilling activities will assist in identifying sensitive wildlife habitat.- Wildlife sightings will be recorded and this information will be passed on to other members of the crew.- Proper storage of hazardous materials, garbage, food and any other potential attractants will be ensured to avoid exposure to wildlife;- All personnel will be aware of, and will follow, wildlife deterrence techniques (including proper storage and disposal of food) to reduce the possibility of attracting wildlife to the drill areas;- All personnel will have bear safety training and will be aware of the penalties for shooting polar bears, even in self defense.- Operations will be modified or suspended if there is a potential to affect seasonal migration or nesting activities.- Appropriate screens will be placed over all water intakes in order to reduce the potential for fish entrapment.- The amount of water used for the drill from any source body of water will never cause a drawn down. See above comments in Noise Levels and Vegetation and Wildlife Habitat for additional information about wildlife disturbance mitigation measures. SOCIO-ECONOMIC Archaeological and cultural historic sites: Work in remote areas may help identify new archaeological and/or palaeontological sites, but these important sites/artifacts can be disturbed or destroyed if proper precautions are not taken. All staff and contractors will be properly trained in identification of potential sites and what do to when a site is located. All sites identified from archaeological reconnaissance and inventory programs will be used for program planning to be avoided. If an archaeological or palaeontological artifact or site is discovered, work in the area will be immediately stopped and the Department of Culture, Language, Elders and Youth, CIRNAC and the KIA will be notified. Nothing will be removed, disturbed, or displaced at any archaeological or palaeontological site. Employment: Solstice believes that it is essential to develop the project in cooperation with local communities. The proposed exploration program will provide seasonal employment and training opportunities for local Inuit in camp and as guides in the field whenever possible. Community wellness: Whenever possible, goods and services will be sourced from local businesses. Solstice is committed to engaging communities in an open and honest manner and would appreciate and consider any and all knowledge, advice and input received. With proper mitigation, the project should not affect land and water use, traditional use or cultural resources. Human Health: As the project is located at a remote site removed from immediate interaction with local communities, no impact to local human health is expected.

Cumulative Effects

All potential environmental effects associated with the proposed Kahuna Gold Property exploration activities are considered negligible, localized effects that can be mitigated. No significant residual impacts to the environment are expected to occur as a result of the implementation of this program. While individually no significant effects are anticipated, consideration should be made to the combination of all existing or known planned activities within the vicinity of the project area. Some cumulative effects can be positive, such as more residents finishing high school and earning higher salaries. Other positive cumulative effects can be increased employment rate, infrastructure and potential for investment in communities by government. Cumulative effects may also be negative and therefore attention should be given to the potential for these to occur in advance of project growth. Cumulative effects on the land might include changes to the number of wildlife, increases in non-native plants, or the melting of permafrost. Other exploration projects in the area include the adjacent Kahuna Diamond Project operated by Kodiak Copper Corp. and the Agnico Eagle Meliadine Project.

Impacts

$\Delta^{\text{b}} \text{CD} \sigma^{\text{b}} \text{r}^{\text{c}}$ $\Delta^{\text{b}} \text{CD} \sigma^{\text{b}} \text{r}^{\text{c}}$ $\Delta^{\text{b}} \text{CD} \sigma^{\text{b}} \text{r}^{\text{c}}$

[illegible]
$$(P = \langle b \rangle \Delta \cdot P \cap \langle a \rangle \Delta \cdot \langle b \rangle^c, N = \langle b \rangle \Delta \cdot \Gamma \cdot \langle \Delta \rangle \cdot \langle a \rangle \Delta \cdot \langle b \rangle^c \cdot \langle \Delta \rangle \cdot \Gamma \cdot \langle \Gamma \rangle^c \cdot \langle \Delta \rangle \cdot \langle a \rangle \Delta \cdot \langle \Gamma \rangle^c \cdot \langle \Delta \rangle, M = \langle b \rangle \Delta \cdot \Gamma \cdot \langle \Delta \rangle \cdot \langle a \rangle \Delta \cdot \langle b \rangle^c \cdot \langle \Delta \rangle \cdot \Gamma \cdot \langle \Gamma \rangle^c \cdot \langle \Delta \rangle \cdot \langle a \rangle \Delta \cdot \langle \Gamma \rangle^c \cdot \langle \Delta \rangle, U = \langle b \rangle \Delta \cdot \langle \Delta \rangle \cdot \langle a \rangle \Delta \cdot \langle \Gamma \rangle^c \cdot \langle \Delta \rangle)$$

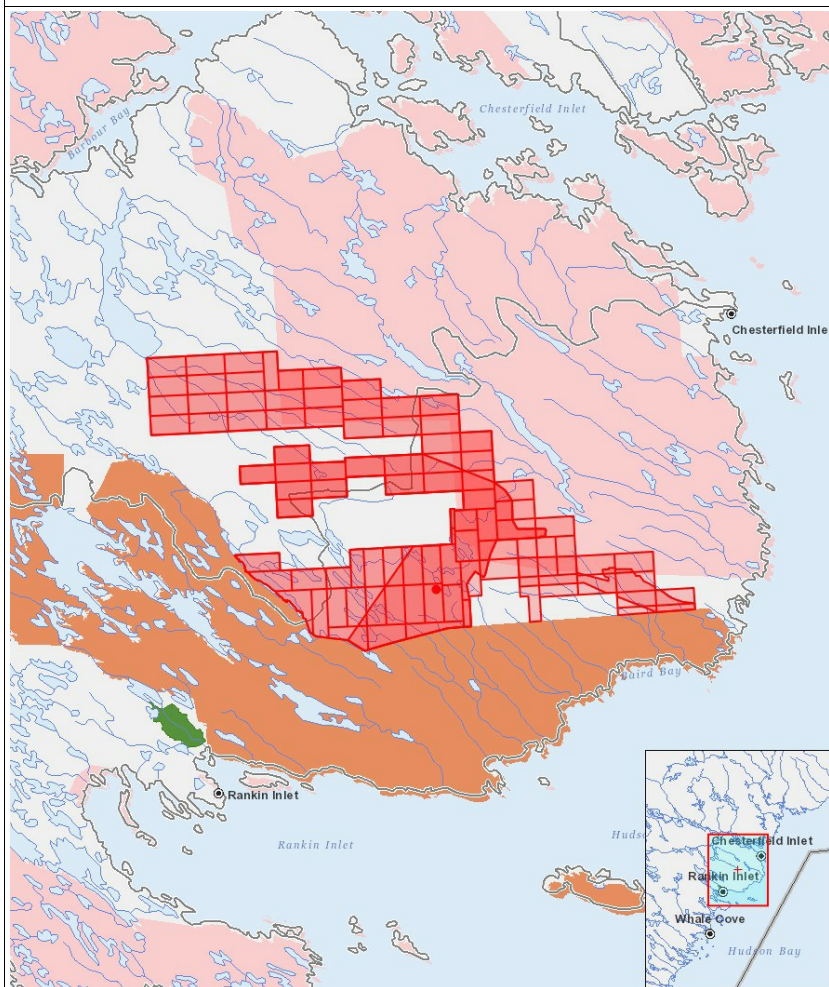

List of Project Geometries

1	polygon	Solstice_Kahuna_Gold_Drilling_Area_n83z15_20210119
2	polygon	Solstice_Kahuna_Gold_Mineral_Claims_n83z15_20210119
3	polygon	Solstice_Kahuna_Gold_Property_Outline_n83z15_20210126
4	point	Proposed_Solstice_Camp_Location_n83z15_20200119

