

Deman, Jillian

Subject: FW: Research Facility Environment & Claimate Change Canada - Request for modification to Quarry Permit #2018QP0001
Attachments: WRC-Quarry Extension2019.pdf
Importance: High

De : Brown2, Darlene (AADNC/AANDC) <darlene.brown2@canada.ca>

Envoyé : 28 février 2020 08:28

✉ : Cloutier-Dussault, Jean-Philippe (EC) <jean-philippe.cloutier-dussault@canada.ca>

Objet : RE: Research Facility Environment & Claimate Change Canada - Request for modification to Quarry Permit #2018QP0001

Jean-Philippe,

The quarry permit does include the increase in boundary. No further documentation will be required.

Darlene

From: Cloutier-Dussault, Jean-Philippe (EC)

Sent: Thursday, February 27, 2020 3:10 PM

To: Brown2, Darlene (AADNC/AANDC)

Subject: RE: Research Facility Environment & Claimate Change Canada - Request for modification to Quarry Permit #2018QP0001

Hello Darlene,

We have one more question regarding this quarry permit: Does this formal authorization include the increase in quarry boundary size as well?

We included new boundary size in our application. Please see attached.

Best regards

Jean-Philippe Cloutier-Dussault

Gestionnaire immobilier, Directions des actifs, des biens immobiliers et de la sécurité
Environnement et Changement climatique Canada / Gouvernement du Canada

jean-philippe.cloutier-dussault@canada.ca / Tél. : 514-283-4045

Property Manager, Assets, Real Property and Security Directorate
Environment and Climate Change Canada / Government of Canada

jean-philippe.cloutier-dussault@canada.ca / Tel. : 514-283-4045

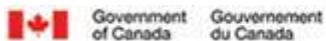

De : Brown2, Darlene (AADNC/AANDC) <darlene.brown2@canada.ca>

Envoyé : 27 février 2020 14:33

✉ : Cloutier-Dussault, Jean-Philippe (EC) <jean-philippe.cloutier-dussault@canada.ca>

Objet : Research Facility Environment & Claimate Change Canada - Request for modification to Quarry Permit #2018QP0001

Good afternoon Jean-Philippe,

Please accept this email as formal authorization to increase the borrow amount for Quarry Permit #2018QP0001 from 250,000 cubic meters to 325,000 cubic meters.

Darlene Brown
Land Specialist, Land Administration
Crown Indigenous Relations and Northern Affairs Canada
Tel: (867) 975-4541
Email: darlene.brown2@canada.ca



**Crown-Indigenous Relations
and Northern Affairs Canada**



**Relations Couronne-Autochtones
et Affaires du Nord Canada**

Disclaimer

The information contained in this communication from the sender is confidential. It is intended solely for use by the recipient and others authorized to receive it. If you are not the recipient, you are hereby notified that any disclosure, copying, distribution or taking action in relation of the contents of this information is strictly prohibited and may be unlawful.

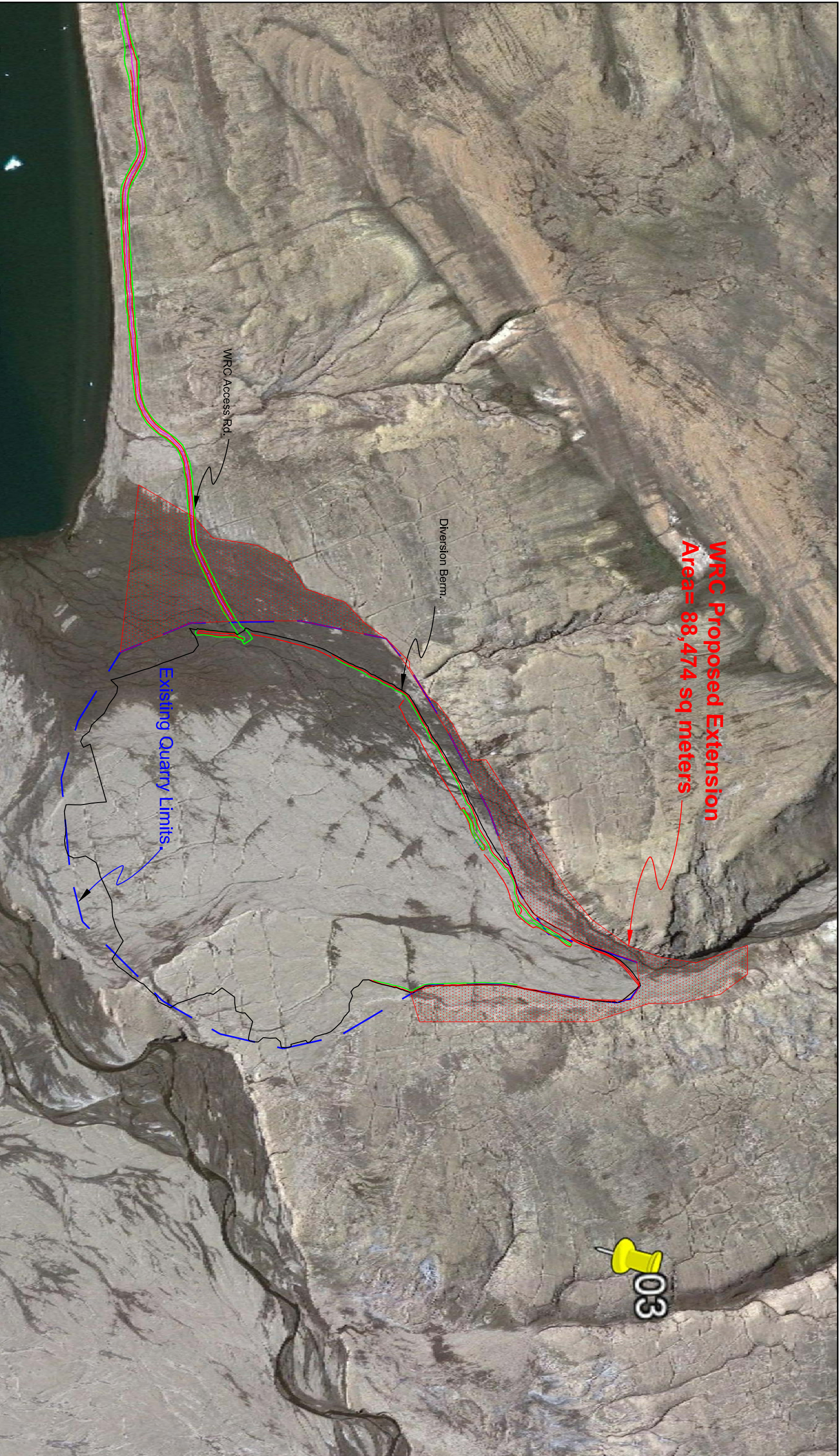
This email has been scanned for viruses and malware, and may have been automatically archived by Nuna Group of Companies



NOTES:		CLIENT:		DRAWING TITLE:	
		Nuna East Limited, 14, 6194 – 50 Street NW Edmonton ,AB, T6B 2N7		Eureka Site Status Map	
				DRAWING TITLE:	
		PROJECT:		Proposed	
		Eureka Airstrip Rehabilitation Project		WRC Quarry Extension	
		PREPARED BY:		DRAWING NAME (YYMMDD):	
				WRC-Quarry Extension2019.dwg	
		DRAWN BY:		SCALE:	
		GM		NTS	
				DATE:	
				Dec 4 2019	