

Demande de la CNER faisant l'objet d'un examen préalable #125611
Muskox (*Ovibos moschatus*) distribution and abundance of Central Mainland, Nunavut (MX11)

DÉTAILS

Description non technique de la proposition de projet

Anglais: See project document

Français: See project document

Inuktitut: See project document

Inuinnaqtun: See project document

Personnel

Personnel on site: 0

Days on site: 20

Total Person days: 0

Operations Phase: from 2021-06-27 to 2021-09-12

Activités

Emplacement	Type d'activité	Statut des terres	Historique du site	Site à valeur archéologique ou paléontologique	Proximité des collectivités les plus proches et de toute zone protégée
New project geometry	Aerial surveys	Crown	N/a	N/a	This project takes place over the outpost camps of Bay Chimo and Bathurst Inlet and the team will be positioned in Cambridge Bay and Kugluktuk. During the project, the survey plane will enter the airspace of the Queen Maud Gulf Bird Sanctuary. There is no landing planned in the Sanctuary.

Engagement de la collectivité et avantages pour la région

Collectivité	Nom	Organisme	Date de la prise de contact
Cambridge Bay	Beverly Maksagak	Hunters and Trappers Organization	2021-01-12
Kugluktuk	Amanda Dumond	Hunters and Trappers Organization	2021-01-12
Gjoa Haven	Enuk Pauloosie	Hunters and Trapper Organization	2021-04-13

Autorisations

Indiquez les zones dans lesquelles le projet est situé:

Transboundary
Kitikmeot

Autorisations

Organisme de régulation	Description des autorisations	État actuel	Date de l'émission/de la demande	Date d'échéance
Service canadien de la faune	CWS permit was submitted in February 2021	Applied, Decision Pending	2021-02-24	
Gouvernement du Nunavut, ministère de l'Environnement	Permit granted- permit number 2021-34	Active	2021-03-05	2021-12-15

Project transportation types

Transportation Type	Utilisation proposée	Length of Use
Air	fixed-wing	

Project accomodation types

Collectivité

Utilisation de matériel

Équipement à utiliser (y compris les perceuses, les pompes, les aéronefs, les véhicules, etc.)

Type d'équipement	Quantité	Taille – Dimensions	Utilisation proposée
n/a	0	0	0

Décrivez l'utilisation du carburant et des marchandises dangereuses

Décrivez l'utilisation de carburant :	Type de carburant	Nombre de conteneurs	Capacité du conteneur	Quantité totale	Unités	Utilisation proposée
Aviation fuel	fuel	0	0	0	Gallons	Fueling of the aircraft will be done mainly in Kugluktuk and Cambridge Bay. Pending in-kind support, landing and refueling might take place at TMAC and Sabina. No fuel cache will be done for this project.
n/a	hazardous	0	0	0	Gallons	n/a

Consommation d'eau

Quantité quotidienne (m3)	Méthodes de récupération de l'eau proposées	Emplacement de récupération de l'eau proposé
0		

Déchets

Gestion des déchets

Activités du projet	Type des déchets	Quantité prévue	Méthode d'élimination	Procédures de traitement supplémentaires
Aerial surveys	Déchets combustibles	zero liter	none applicable	none applicable

Répercussions environnementales :

The muskox survey will commence in mid-July, with the survey area occurring within the QMGS in early August. We will be flying at approximately 150m above the ground with an airspeed of approximately 160kms/hour. This could have a small impact on local wildlife as the aircraft flies overhead, but the wildlife will not be disturbed any further once the area has been surveyed. In the sanctuary, the survey there should be completed between 2 and 5 full days (depending on weather). The percentage of coverage will be adjusted to known muskox distribution, keeping the number of km flown low and the spacing between transect lines wider, where possible, to limit disturbance. In this case, most of the area to be survey in the QMGS will overlap with the dark blue strata shown in Figure 1, which is at a low coverage density of 10%. In addition, the timing of the survey has been selected to minimize overlap with the peak of the breeding bird season in June and July.

Additional Information

SECTION A1: Project Info

SECTION A2: Allweather Road

SECTION A3: Winter Road

SECTION B1: Project Info

SECTION B2: Exploration Activity

SECTION B3: Geosciences

SECTION B4: Drilling

SECTION B5: Stripping

SECTION B6: Underground Activity

SECTION B7: Waste Rock

SECTION B8: Stockpiles

SECTION B9: Mine Development

SECTION B10: Geology

SECTION B11: Mine

SECTION B12: Mill

SECTION C1: Pits

SECTION D1: Facility

SECTION D2: Facility Construction

SECTION D3: Facility Operation

SECTION D4: Vessel Use

SECTION E1: Offshore Survey

SECTION E2: Nearshore Survey

SECTION E3: Vessel Use

SECTION F1: Site Cleanup

SECTION G1: Well Authorization

SECTION G2: Onland Exploration

SECTION G3: Offshore Exploration

SECTION G4: Rig

SECTION H1: Vessel Use

SECTION H2: Disposal At Sea

SECTION I1: Municipal Development

Description de l'environnement existant : Environnement physique

Description de l'environnement existant : Environnement biologique

Description de l'environnement existant : Environnement socio-économique

Miscellaneous Project Information

Identification des répercussions et mesures d'atténuation proposées

Répercussions cumulatives

Impacts

Identification des répercussions environnementales

	PHYSICAL	Designated environmental areas	Ground stability	Permafrost	Hydrology / Limnology	Water quality	Climate conditions	Eskers and other unique or fragile landscapes	Surface and bedrock geology	Sediment and soil quality	Tidal processes and bathymetry	Air quality	Noise levels	BIOLOGICAL	Vegetation	Wildlife, including habitat and migration patterns	Birds, including habitat and migration patterns	Aquatic species, incl. habitat and migration/spawning	Wildlife protected areas	SOCIO-ECONOMIC	Archaeological and cultural historic sites	Employment	Community wellness	Community infrastructure	Human health
Construction	-	-	-	-	-	-	-	-	-	-	-	-	-	-	-	-	-	-	-	-	-	-	-	-	-
Exploitation																									
Aerial surveys		-	-	-	-	-	-	-	-	-	-	-	N		-	N	N	-	N		-	P	P	-	-
Désaffectation																									
-	-	-	-	-	-	-	-	-	-	-	-	-	-	-	-	-	-	-	-	-	-	-	-	-	-

(P = Positive, N = Négative et non gérable, M = Négative et gérable, U = Inconnue)

Site du projet

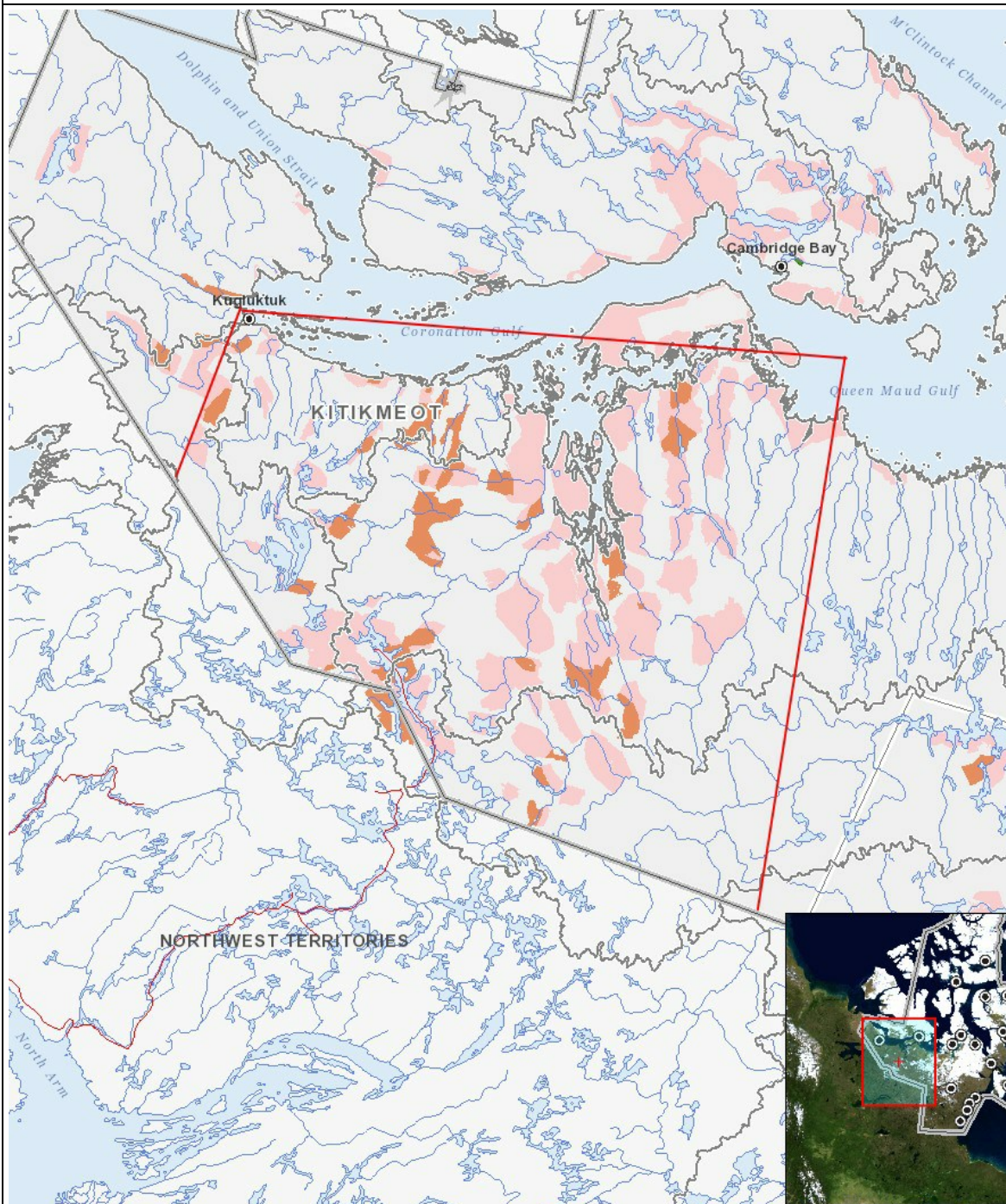

Liste des géométries de projet

1	polygon	New project geometry
2	polygon	New project geometry
3	polygon	New project geometry