

**LEGEND**

- COMMUNITY
- ★ MILNE PORT
- ▭ MARINE MAMMAL REGIONAL STUDY AREA
- ▭ NUNAVUT SETTLEMENT AREA BOUNDARY
- ▭ PIKIALASORSUAQ (NORTH WATER POLYNYA) BOUNDARY

**ICE CONCENTRATION**

- < 1/10
- 1-3/10
- 4-6/10
- 7-8/10
- 9-10/10
- WATERBODY (NO ICE CONCENTRATION DATA)

**VESSEL NAME AND DIRECTION OF TRANSIT**

- ADMIRAL SCHMIDT
- BOTNICA
- GISELA OLDENDORFF
- M.V. GOLDEN BRILLIANT
- NORDIC OASIS
- NORDIC ODIN
- NORDIC ODYSSEY
- NORDIC OLYMPIC
- NORDIC OSHIMA
- NS YAKUTIA
- OCEAN RAYNALD T
- OCEAN TAIGA
- PABAL
- RIO TAMARA
- VITUS BERING

0 100 200  
1:3,500,000 KILOMETRES

**REFERENCE(S)**  
ICE CONCENTRATION OBTAINED FROM CANADIAN ICE SERVICE, GOVERNMENT OF CANADA. DAILY ICE CHARTS – APPROACHES TO RESOLUTE BAY. ACCESSED NOVEMBER 3, 2020. PIKIALASORSUAQ POLYNIA BOUNDARY DIGITIZED FROM "PEOPLE OF THE ICE BRIDGE: THE FUTURE OF THE PIKIALASORSUAQ", REPORT OF THE PIKIALASORSUAQ COMMISSION, NOVEMBER 2017. GEOGRAPHIC NAMES, POPULATED PLACE, AND PROVINCIAL BOUNDARY DATA OBTAINED FROM GEOGRATIS, © DEPARTMENT OF NATURAL RESOURCES CANADA. ALL RIGHTS RESERVED. PROJECTION: UTM ZONE 17 DATUM: NAD 83

CLIENT  
**BAFFINLAND IRON MINES CORPORATION**

PROJECT  
**MARY RIVER PROJECT**

TITLE  
**2020 EARLY SHIPPING SEASON VESSEL TRAFFIC AND ICE COVERAGE - JULY 26, 2020 (UTC)**

CONSULTANT	YYYY-MM-DD	2021-04-29
DESIGNED	MF	
PREPARED	AJA	
REVIEWED	MF	
APPROVED	PR	

**GOLDER**

PROJECT NO.	CONTROL	REV.	FIGURE
1663724	48000-01	0	14

PATH: I:\2018\1663724\Mapping\MXD\48000\_Final\Baffin Bay\_DailyShipTraffic\_and\_IceCoverage\_DDP\_Rev0.mxd PRINTED ON: 2021-04-29 AT: 3:37:12 PM

IF THIS MEASUREMENT DOES NOT MATCH WHAT IS SHOWN, THE SHEET SIZE HAS BEEN MODIFIED FROM: ANSI B

28mm

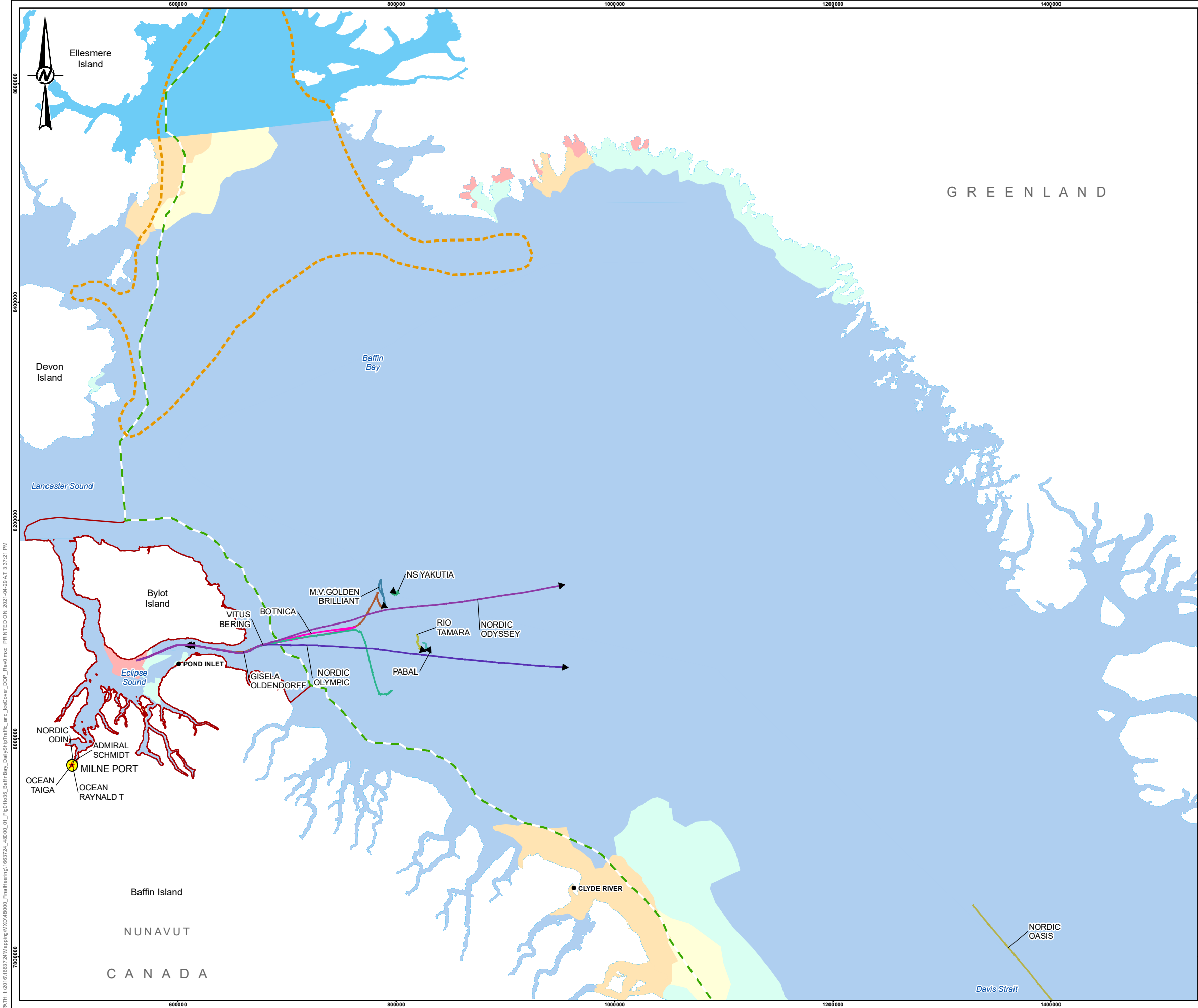

**LEGEND**

- COMMUNITY
- ★ MILNE PORT
- ▭ MARINE MAMMAL REGIONAL STUDY AREA
- ▬ NUNAVUT SETTLEMENT AREA BOUNDARY
- ▬ PIKIALASORSUAQ (NORTH WATER POLYNYA) BOUNDARY

**ICE CONCENTRATION**

- < 1/10
- 1-3/10
- 4-6/10
- 7-8/10
- 9-10/10
- WATERBODY (NO ICE CONCENTRATION DATA)

**VESSEL NAME AND DIRECTION OF TRANSIT**

- ADMIRAL SCHMIDT
- BOTNICA
- GISELA OLDENDORFF
- M.V.GOLDEN BRILLIANT
- NORDIC OASIS
- NORDIC ODIN
- NORDIC ODYSSEY
- NORDIC OLYMPIC
- NS YAKUTIA
- OCEAN RAYNALD T
- OCEAN TAIGA
- PABAL
- RIO TAMARA
- VITUS BERING

0 100 200  
1:3,500,000 KILOMETRES

**REFERENCE(S)**  
ICE CONCENTRATION OBTAINED FROM CANADIAN ICE SERVICE, GOVERNMENT OF CANADA. DAILY ICE CHARTS – APPROACHES TO RESOLUTE BAY. ACCESSED NOVEMBER 3, 2020. PIKIALASORSUAQ POLYNYA BOUNDARY DIGITIZED FROM "PEOPLE OF THE ICE BRIDGE: THE FUTURE OF THE PIKIALASORSUAQ", REPORT OF THE PIKIALASORSUAQ COMMISSION, NOVEMBER 2017. GEOGRAPHIC NAMES, POPULATED PLACE, AND PROVINCIAL BOUNDARY DATA OBTAINED FROM GEOGRATIS, © DEPARTMENT OF NATURAL RESOURCES CANADA. ALL RIGHTS RESERVED.  
PROJECTION: UTM ZONE 17 DATUM: NAD 83

CLIENT  
**BAFFINLAND IRON MINES CORPORATION**

PROJECT  
**MARY RIVER PROJECT**

TITLE  
**2020 EARLY SHIPPING SEASON VESSEL TRAFFIC AND ICE COVERAGE - JULY 27, 2020 (UTC)**

CONSULTANT	YYYY-MM-DD	2021-04-29
DESIGNED	MF	
PREPARED	AJA	
REVIEWED	MF	
APPROVED	PR	

PROJECT NO.  
**1663724**

CONTROL  
**48000-01**

REV.  
**0**

FIGURE  
**15**

PATH: I:\2018\1663724\Mapping\MXD\48000\_Final\Baffin\_DailyShipTraffic\_and\_IceCover\_DDP\_Rev0.mxd PRINTED ON: 2021-04-29 AT: 3:37:21 PM

IF THIS MEASUREMENT DOES NOT MATCH WHAT IS SHOWN, THE SHEET SIZE HAS BEEN MODIFIED FROM: ANSI B

28mm

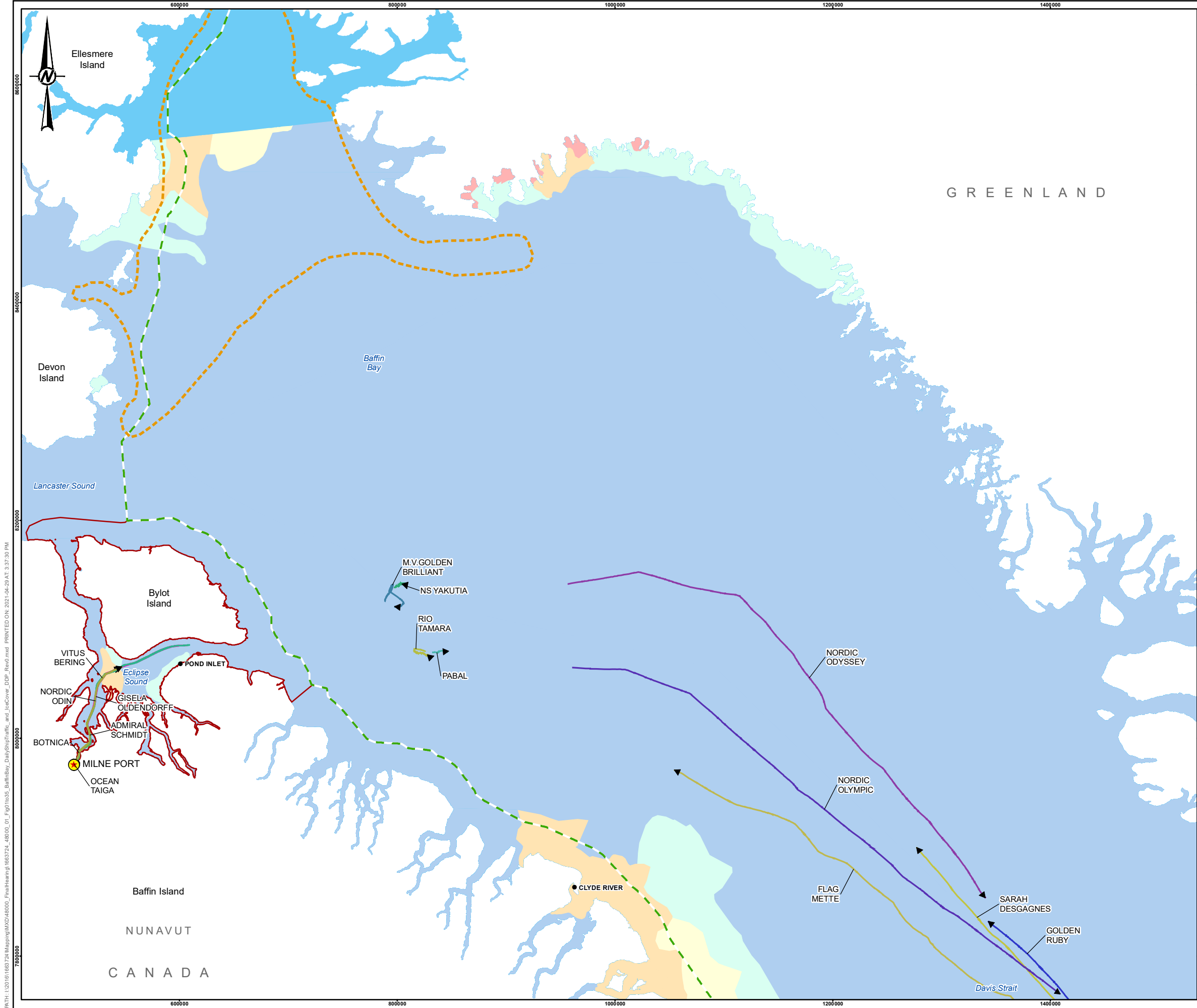

**LEGEND**

- COMMUNITY
- ★ MILNE PORT
- ▭ MARINE MAMMAL REGIONAL STUDY AREA
- - - NUNAVUT SETTLEMENT AREA BOUNDARY
- - - PIKIALASORSUAQ (NORTH WATER POLYNYA) BOUNDARY

**ICE CONCENTRATION**

- < 1/10
- 1-3/10
- 4-6/10
- 7-8/10
- 9-10/10
- WATERBODY (NO ICE CONCENTRATION DATA)

**VESSEL NAME AND DIRECTION OF TRANSIT**

- ADMIRAL SCHMIDT
- BOTNICA
- FLAG METTE
- GISELA OLDENDORFF
- GOLDEN RUBY
- M.V.GOLDEN BRILLIANT
- NORDIC ODIN
- NORDIC ODYSSEY
- NORDIC OLYMPIC
- NS YAKUTIA
- OCEAN RAYNALD T
- OCEAN TAIGA
- PABAL
- RIO TAMARA
- SARAH DESGAGNES
- VITUS BERING

0 100 200  
1:3,500,000 KILOMETRES

**REFERENCE(S)**  
ICE CONCENTRATION OBTAINED FROM CANADIAN ICE SERVICE, GOVERNMENT OF CANADA. DAILY ICE CHARTS – APPROACHES TO RESOLUTE BAY. ACCESSED NOVEMBER 3, 2020. PIKIALASORSUAQ POLYNYA BOUNDARY DIGITIZED FROM "PEOPLE OF THE ICE BRIDGE: THE FUTURE OF THE PIKIALASORSUAQ", REPORT OF THE PIKIALASORSUAQ COMMISSION, NOVEMBER 2017. GEOGRAPHIC NAMES, POPULATED PLACE, AND PROVINCIAL BOUNDARY DATA OBTAINED FROM GEOGRATIS, © DEPARTMENT OF NATURAL RESOURCES CANADA. ALL RIGHTS RESERVED. PROJECTION: UTM ZONE 17 DATUM: NAD 83

CLIENT  
**BAFFINLAND IRON MINES CORPORATION**

PROJECT  
**MARY RIVER PROJECT**

TITLE  
**2020 EARLY SHIPPING SEASON VESSEL TRAFFIC AND ICE COVERAGE - JULY 28, 2020 (UTC)**

CONSULTANT	YYYY-MM-DD	2021-04-29
DESIGNED	MF	
PREPARED	AJA	
REVIEWED	MF	
APPROVED	PR	

**GOLDER**

PROJECT NO.	CONTROL	REV.	FIGURE
1663724	48000-01	0	16

PATH: I:\2018\1663724\Mapping\MXD\8000\_Final\Heard 1663724\_48000\_01\_Fig016635\_BaffinBay\_DailyShipTraffic\_and\_IceCoverage\_DDP\_Rev0.mxd PRINTED ON: 2021-04-29 AT: 3:37:30 PM

IF THIS MEASUREMENT DOES NOT MATCH WHAT IS SHOWN, THE SHEET SIZE HAS BEEN MODIFIED FROM: ANSI B 28mm