

ᓄᓇᓂᓴ ᓄᓇᓂᓴ ᓄᓇᓂᓴ ᓄᓇᓂᓴ ᓄᓇᓂᓴ



N I R B
UNAVUT IMPACT REVIEW BOARD
NUNAVUMI AVATILIKIYIN KATIMAYIN

What is the Nunavut Impact Review Board?

Responsible for impact assessment for projects in Nunavut

Our Mission:

To protect and promote the well being of the Environment and Nunavummiut through our work



Biophysical
Impacts



Socio-
Economic
Impacts

What is impact assessment?



Cumulative
Impacts



Transboundary
Impacts

What does the NIRB do?

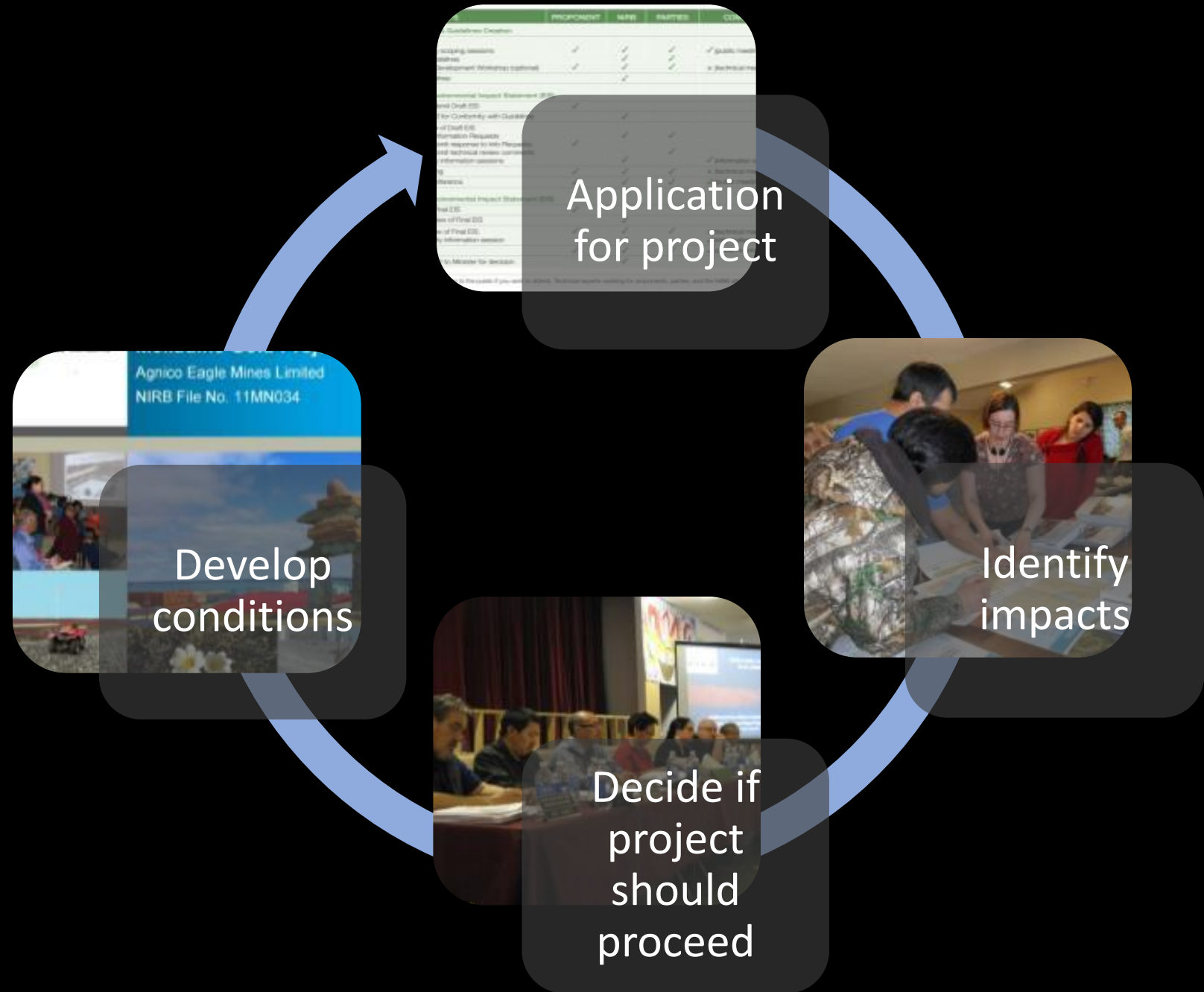



Town



Town



Town



Town

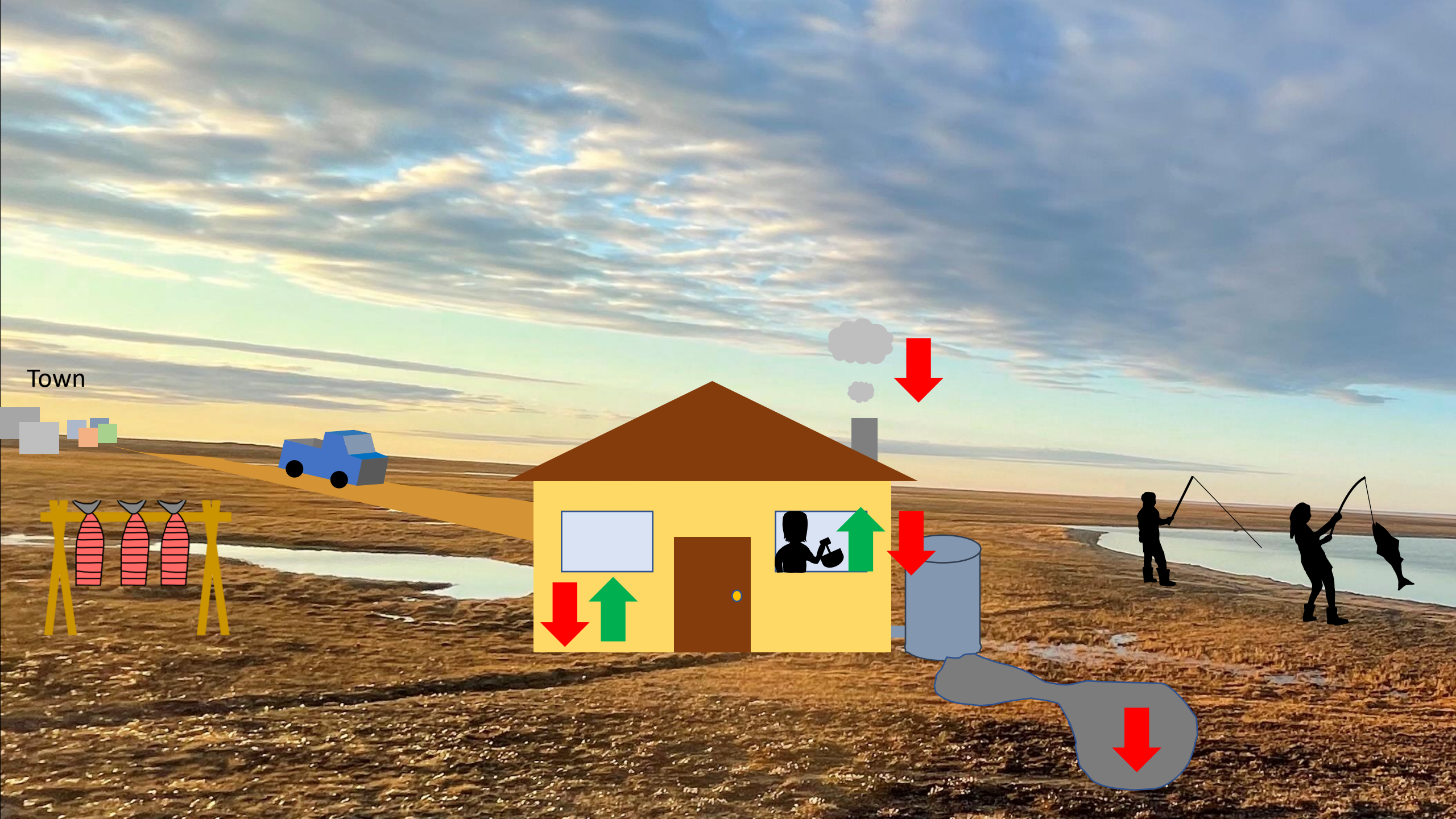

Town

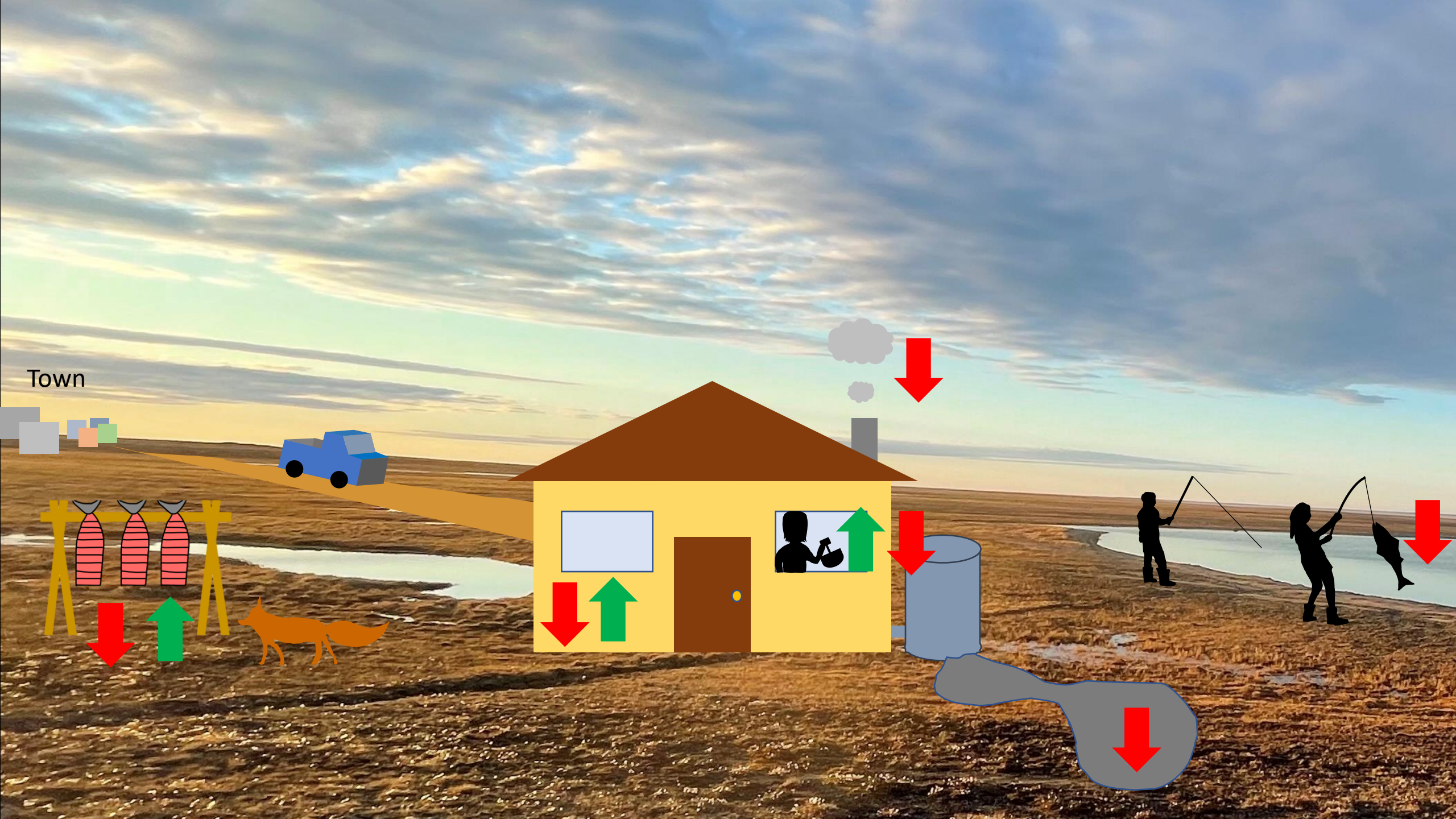

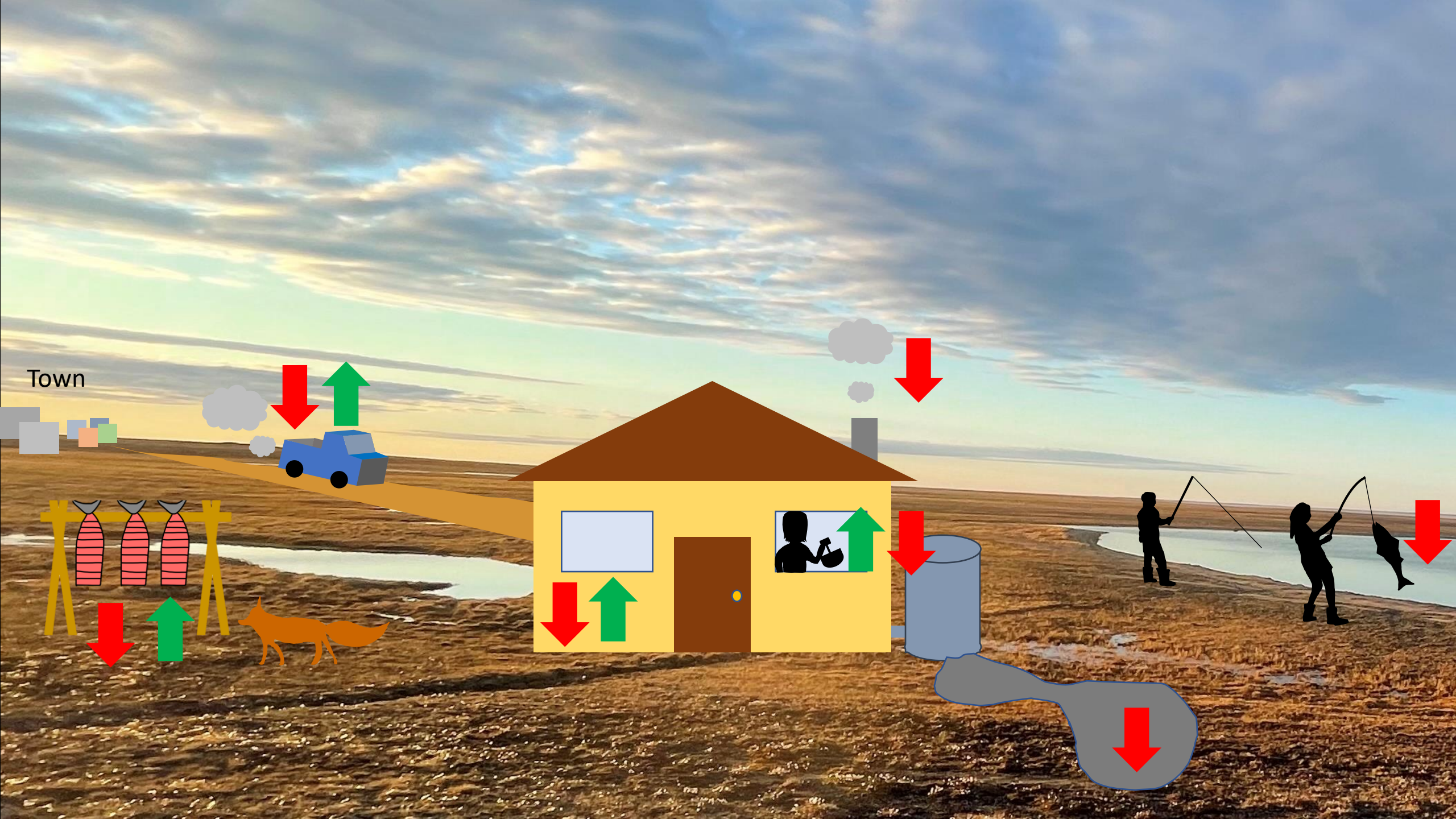

Town

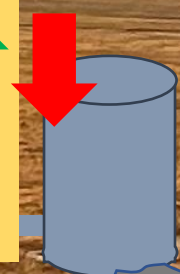
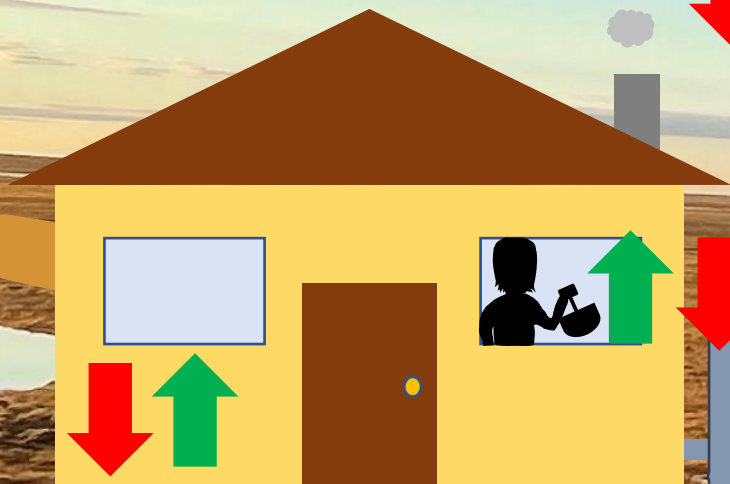
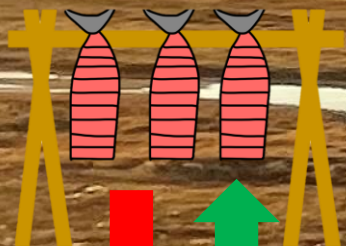
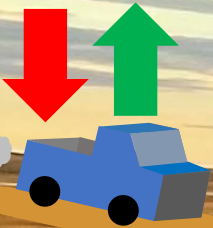

Town

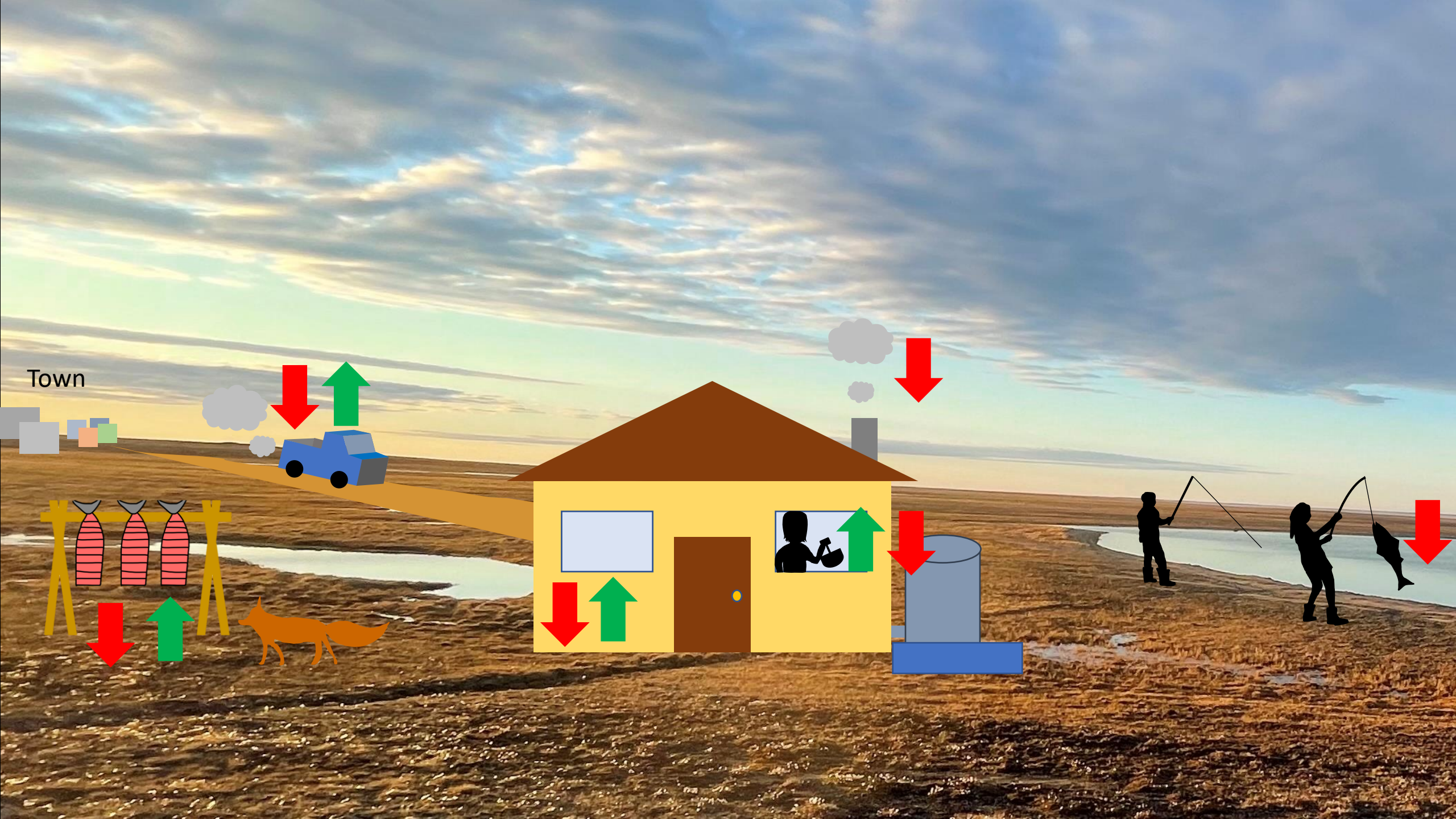

Town

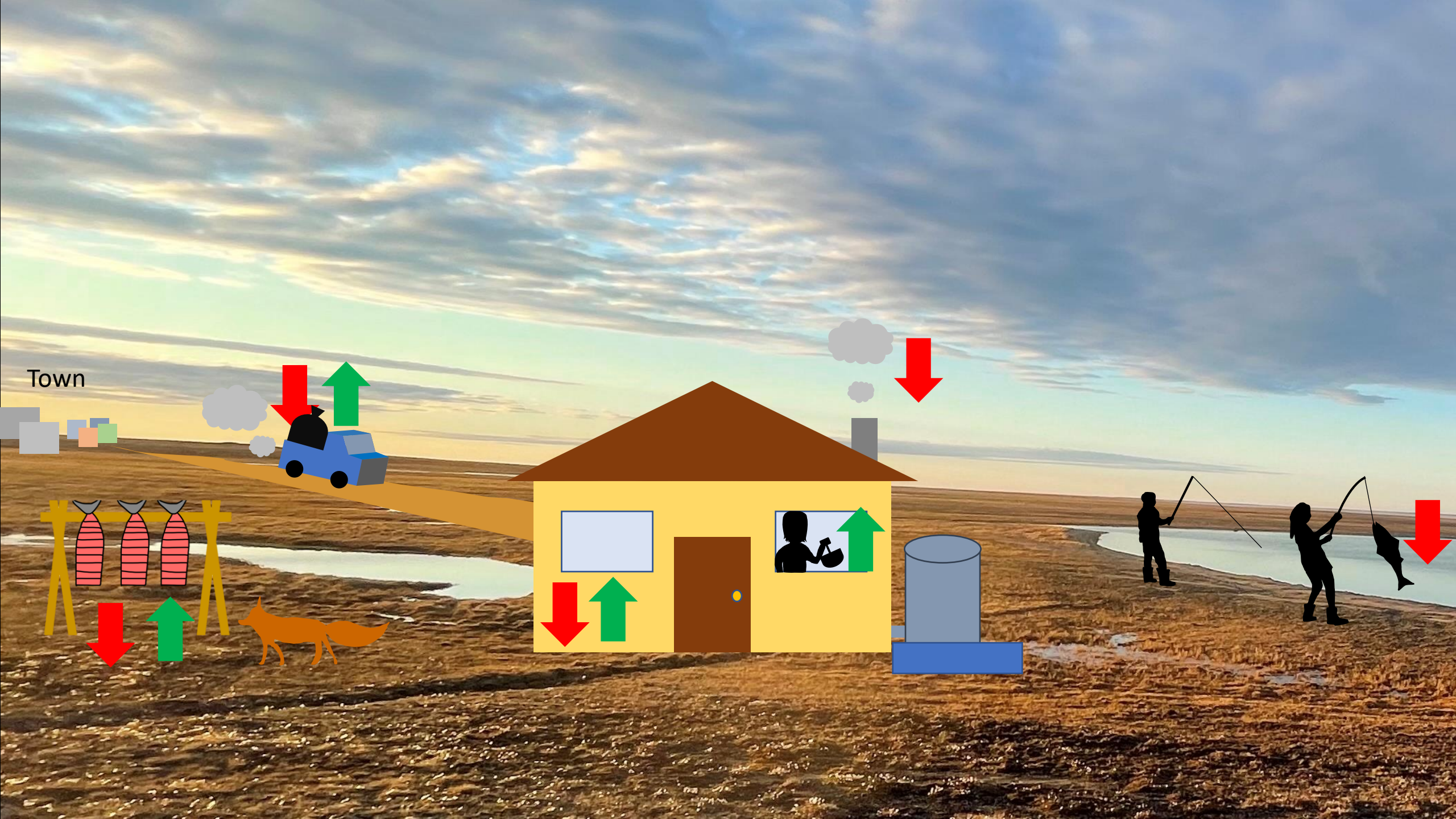

Town

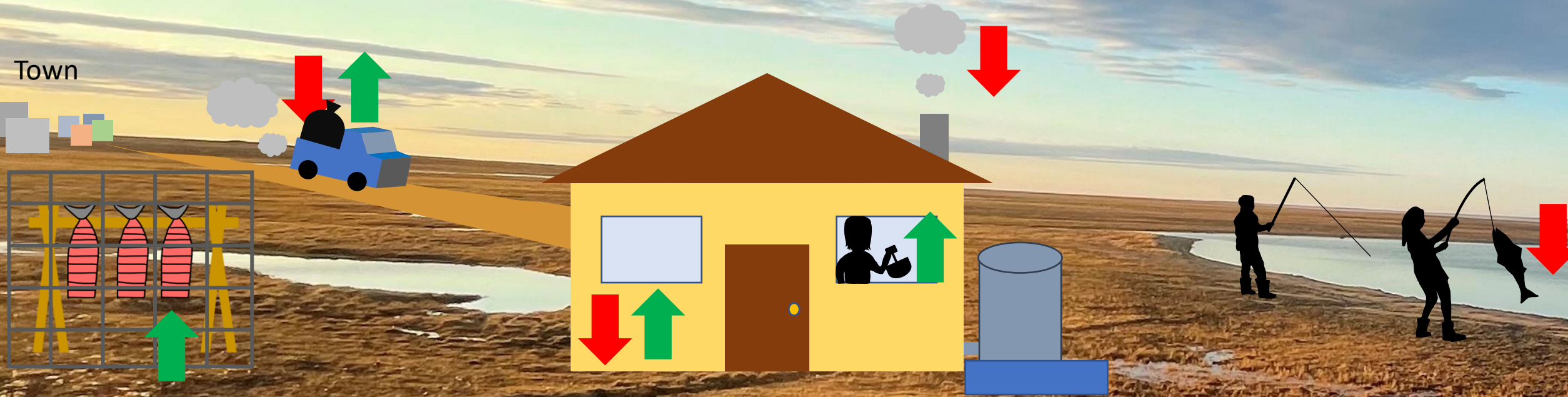

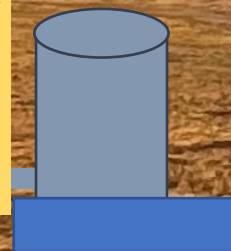
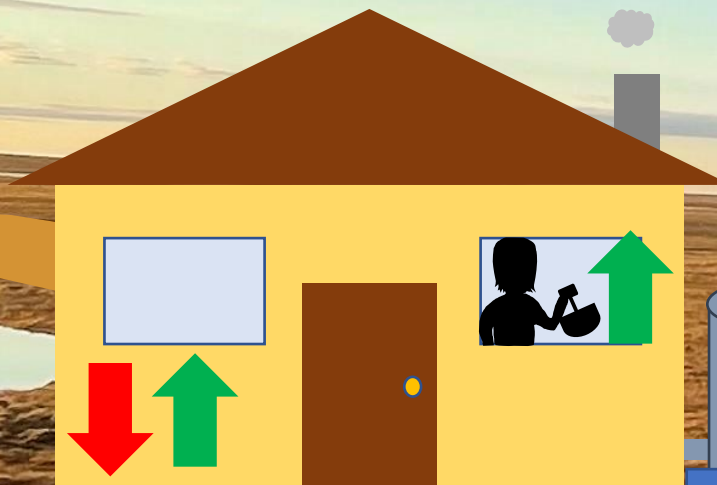
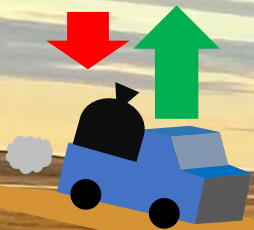
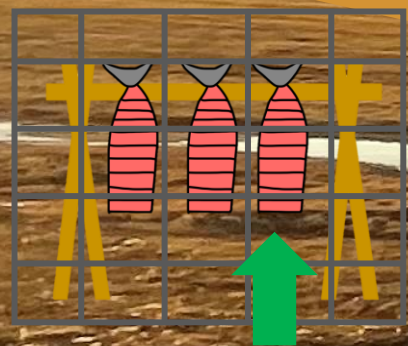

Screening Assessments

A stone cairn, a stack of flat, dark grey rocks, sits atop a larger, more rugged rock formation. The rocks are layered horizontally, with some showing signs of weathering and lichen. The background is a clear, pale blue sky, suggesting a high-altitude or coastal environment. The overall scene is serene and natural.

45 days

Hunters and Trappers Organizations

Minor – 10 day comment period

Regional Inuit Associations

Regular – 21 day comment period

Hamlets

Government of Canada

Government of Nunavut

Community members (You!)

What is a project that may have been assessed by the NIRB?

- Sewage lagoons
- Tank farms
- Cruise ships
- Research

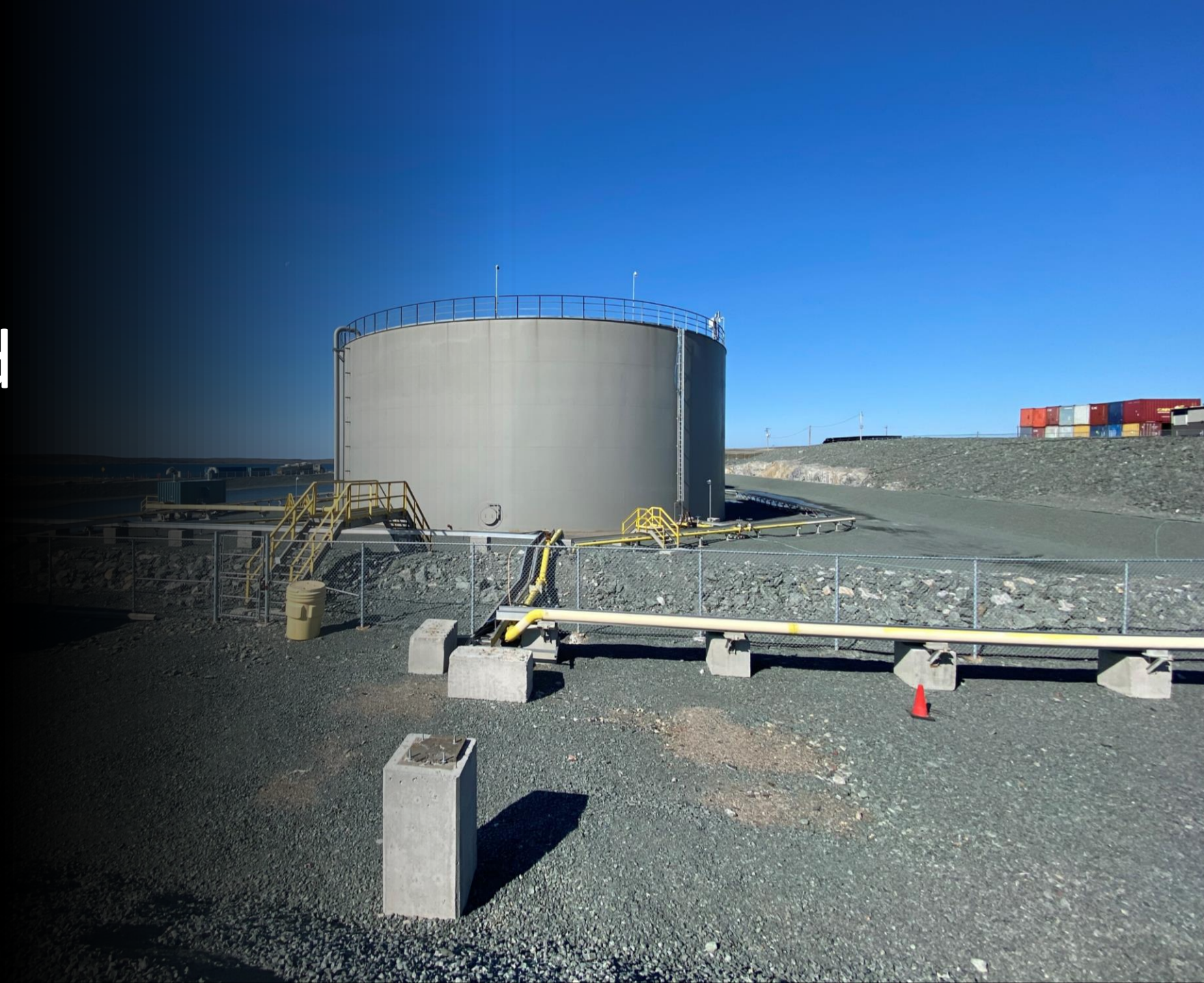



Projects that
have gone to
review



Mary River



Hope Bay /
Doris North

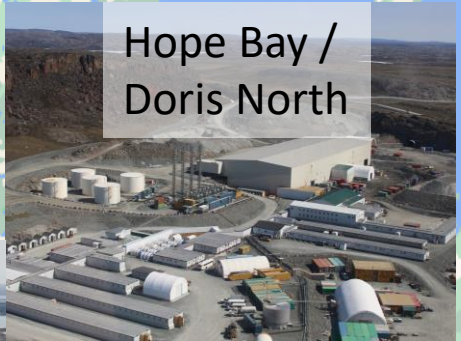

Jericho

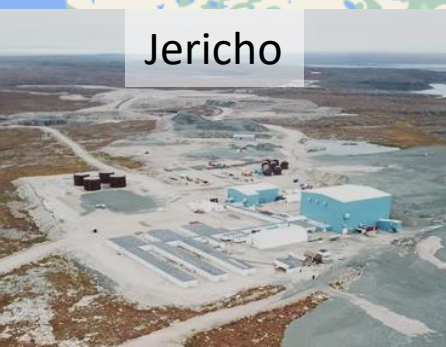

Meadowbank /
Whale Tail



Sabina



Meliadine



Projects that
have gone to
review

NIRB Review Process

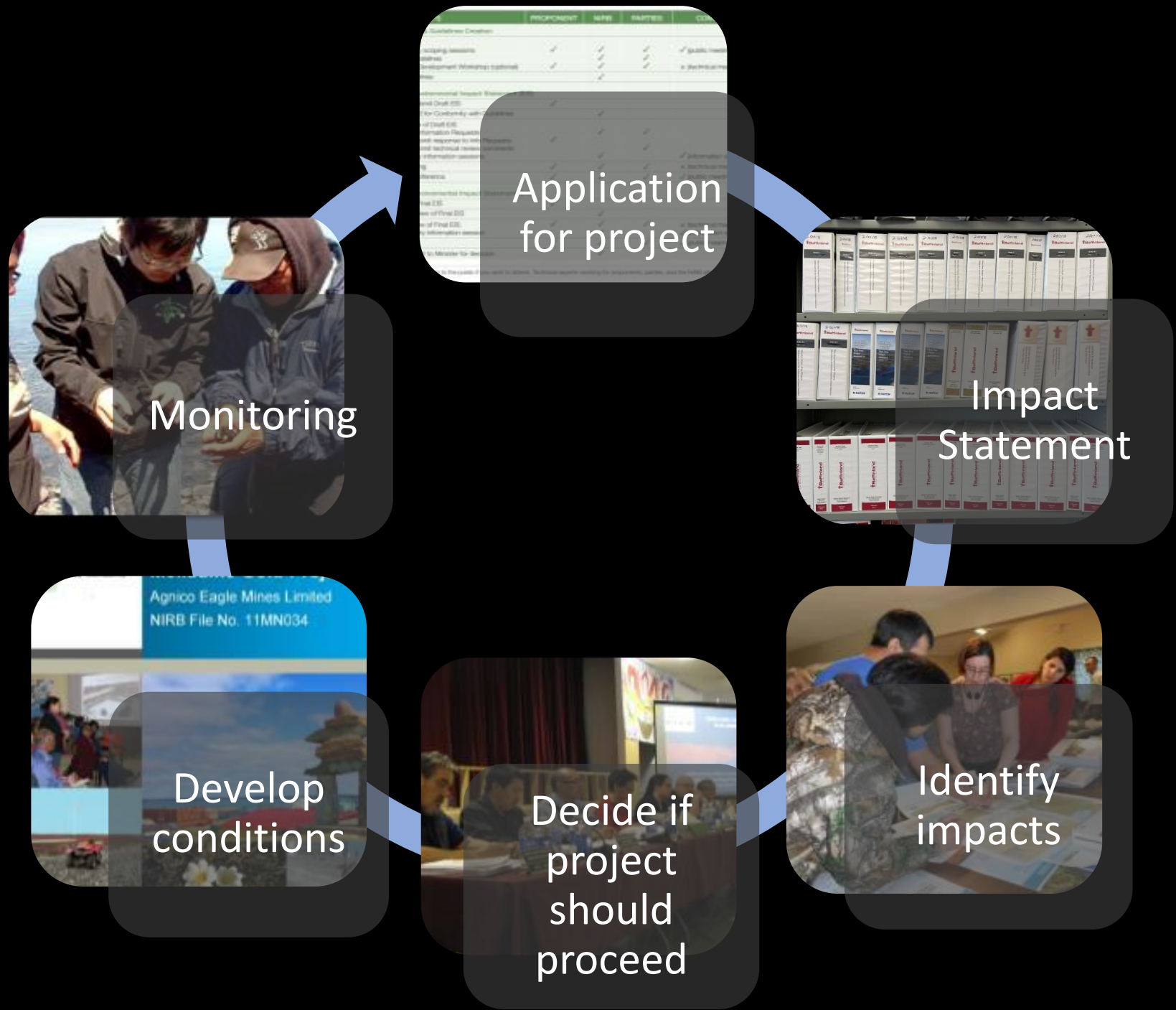

NIRB Review Process

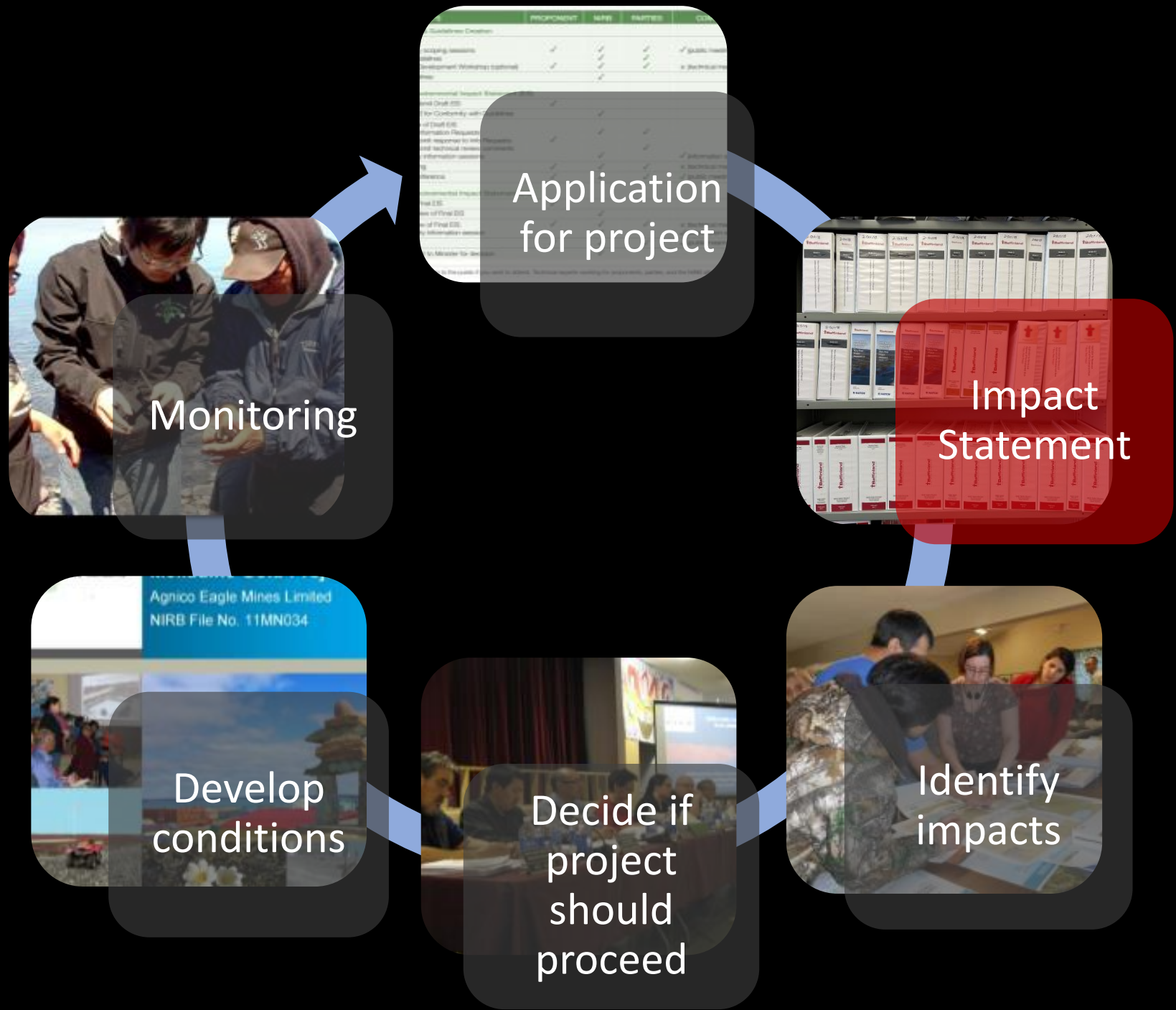

What is an Impact Statement?

Project summary

Information about the company

Project description

Inuit Qaujimajatuqangit and community knowledge

How the project could change the environment and people

How the company plans to monitor the project

What happens when the project closes



What information is important to you?

Let's pretend a mine
is opening up near
your community.
What information
would you want from
the company?



A Few Examples



We want to hear from everybody!

- You have valuable information
- Your voice is important
- You may be impacted by projects
- It is your right

Come to the meeting tonight:

Community	Date	Time	Venue
Qikiqtarjuaq	April 24, 2023	7:00 pm	Community Hall
Clyde River	April 25, 2023	7:00 pm	Quluaq School
Baker Lake	April 26, 2023	7:00 pm	Nunamiut Lodge
Arviat	April 27, 2023	7:00 pm	Community Hall



Employment Opportunities



Positions at the NIRB

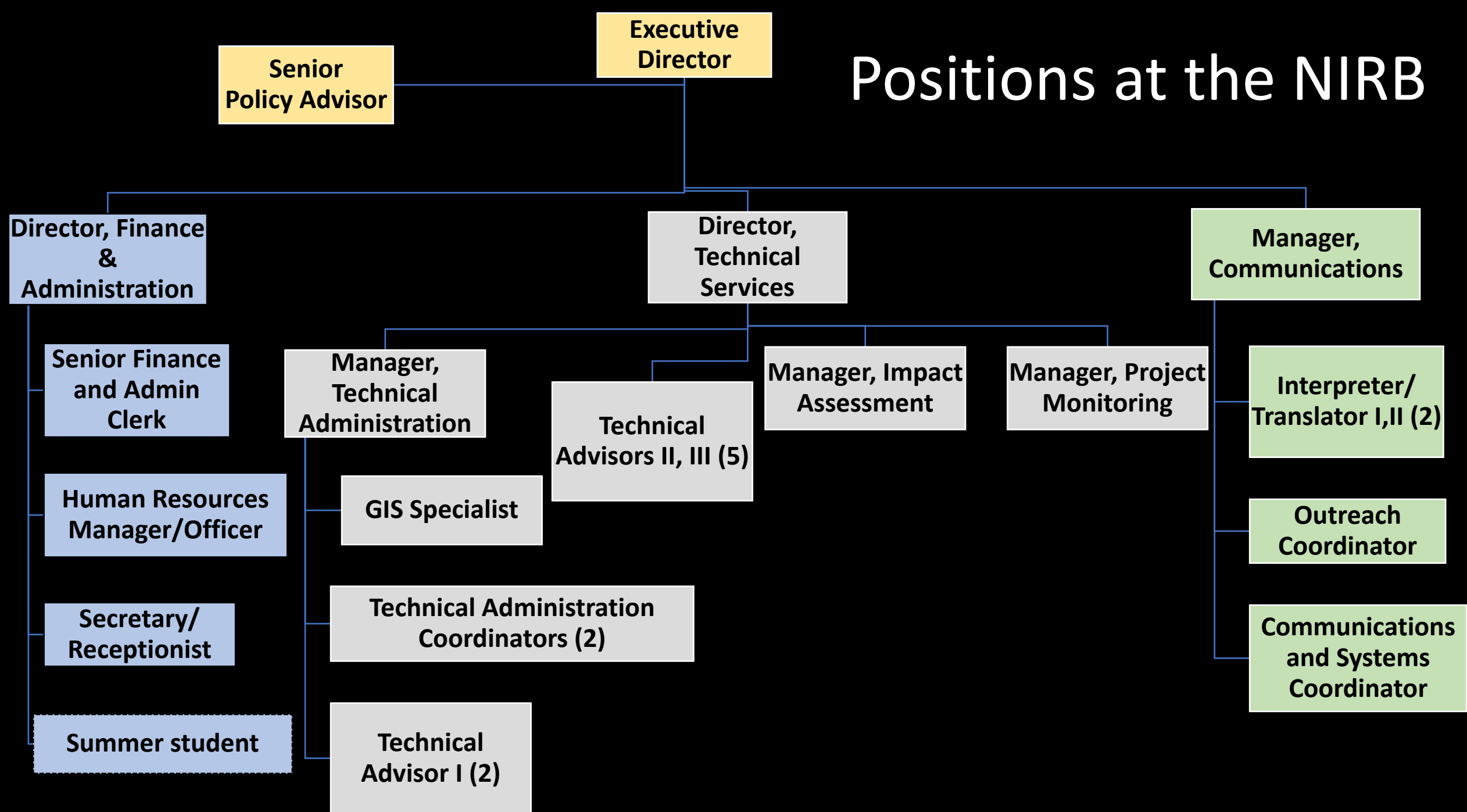

Education and Skills

- Each position has certain education levels or equivalent
- Skills and experience will differ per position
- You work both alone and as a team within the NIRB



NIRB Contact Information

Website: www.nirb.ca

Address: P.O. Box 1360 Cambridge Bay, NU X0B 0C0

Toll-Free: 1-866-233-3033

Email: info@nirb.ca

Facebook: Nunavut Impact Review Board

Nakurmiik Quana Matna
Qujannamiik Thank you

