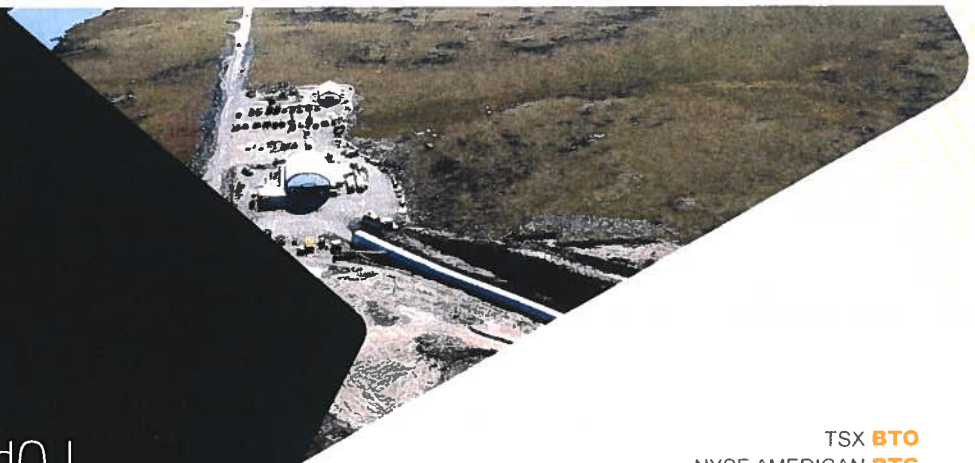

B2GOLD

B2Gold ᖃᒥ ᐊᐅᒪᕐᑯᑎᒧ
ᐃᒃᓗᖅᓯᐊᖅ – ᑕᑯᒋᐊᑲᓂᕐᓗᒍ

TSX **BTO**
NYSE AMERICAN **BTG**
NSX **B2G**

ᐃᓪᓗᐊᖅᓴᐃᔨᑦ ᑲᑎᒪᓂᖅ, ᓄᓇᓕᑦ ᐃᒃᓯᕝᕙᖅᑎᒋᒃᓯᒪᔪᑦ
ᐊᒻᒪᓗ ᓯᕗᐊᒍ ᓇᓚᒃᑕᐅᓂᐊᓴᖅᓗᑎᑦ ᑲᑎᒪᓂᖅ
ᐊᒃᑐᐸ 2023-ᒥᒃ

ᐱᓪᓚᑎᒃᓗᒋᑦ | ᖃᐅᔨᓂᖅᓗ | ᑮᓇᐅᔭᓕᑎᓂᖅ | ᐱᕈᖅᓴᐃᓂᖅ | ᐃᖏᕋᑎᑦᑎᓂᖅ

NUNAVUT IMPACT REVIEW BOARD
Date: February 27, 2024
Exhibit No: 2

CAUTIONARY STATEMENTS

B2GOLD

[illegible]

Non-IFRS Measures

[illegible]

Cautionary Note to United States Investors

[illegible]

ᓴᓂᖓᔪᓕᒃ ᑰᒐᓂᒃ ᐱᔭᒃᓴᖅ

ᐱᓕᕆᐊᑉ ᐃᓗᓕᖏᑦ

- ᐱᓕᕆᐊᕐᒧᑦ ᓚᐃᓴᓐ ᑐᓂᔭᐅᔪᖅ ᓄᓇᕗᒻᒥ ᐊᕙᑎᓕᕆᔨᒃᑯᑦ ᑲᑎᒪᔨᖏᓐᓂᑦ ᑎᓯᒪᐱᕆ 2017
- ᐱᓕᕆᐊᕐᓄᑦ ᐊᖏᕈᑲᐅᔪᖅ ᓴᓂᖓᔪᓕᒃ ᑰᒐᓂᒃ ᐱᓕᕆᐊᕐᒧᑦ ᐊᑎᓕᐅᖅᑕᐅᕗᖅ ᕿᑎᖅᒥᐅᑦ ᐃᓄᐃᑦ ᑲᑐᔾᔨᖅᑲᑎᑦᓄᑦ ᐃᐳᕈ 2018
- ᓴᕿᑎᑕᐅᑉᓗᓐᓂ ᐊᖏᔪᑦ ᓇᓂᔭᐅᓯᒪᔪᑦ ᐊᒻᒪ ᐱᓕᕆᐊᖑᓂᐊᖅᑐᑦ
- ᓴᕿᑎᕐᓯᓂᐅᔭᖅᑐᖅ ~300,000 ᐊᐅᓐᓵ ᒎᓗ ᐃᓗᐊᓐᓂ 15 ᐊᕋᒍᑦ ᓄᓇᐅᑉ ᖃᖓᓐᓂ ᐊᒻᒪ ᓄᓇᐅᑉ ᐊᑖᓐᓂ ᐅᔭᖅᑕᕆᐊᕐᕕᖕᒥ
- ᐃᓱᒪᒋᔭᐅᔪᖅ ᐊᐅᓚᑕᐅᓂᖓᓂ ᐃᖃᓇᐃᔭᖅᑎᑦ ~500 ᐃᓄᖃᕐᓗᓐᓂ ᐅᔭᖅᑕᕆᐊᑦ ᐊᐅᓚᑕᐅᓂᖓᓐᓂ
- ᕿᑎᖅᒥᐅᑦ ᐊᖏᖅᑕᐅᓯᒪᔪᑦ ᐱᔭᓂᖑᔪᑦ ᑎᑎᕋᕐᕕᒃᓴᖓᑦ ᐊᑐᖅᑕᐅᒋᐊᕐᓂᐊᖅᑐᑦ ᐊᒻᒪ ᐱᓕᕆᑎᑕᐅᓗᑎᒃ
- ᓴᓐᓇᕕᐅᔪᑉ ᓯᕗᓕᐅᖅᑎ, ᐊᒻᒪᓗ ᐃᓕᑕᕆᔭᐅᔪᑎᒥᒃ- ᓵᓚᒃᓴᕋᑕᐅᓂᖅ ᓄᓇᓕᒃᓂ ᐃᓚᐅᑎᑦᑎᓂᖅᒧ ᐊᒻᒪᓗ ᑐᒃᑐᓄᓪᓗ ᐊᒃᑐᐃᓗᐊᖅᑕᐃᓕᑎᑦᑎᓂᖅᓗ

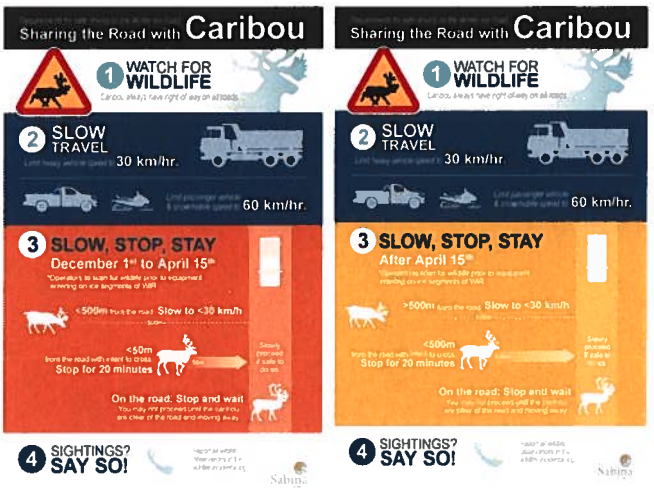

ᓴᓂᖓᔪᓕᒃ ᑰᒐᓂᒃ ᐱᔭᒃᓴᖅ

ᓯᓚᐅᑉ ᐊᕙᑎᓕᕆᓂᐅᑉᓗ

- ᓯᓚᑉ ᖃᓄᐃᓂᖓ
- ᓯᓚ ᕿᓚᓕᕆᓂᕐᓗ
- ᓂᐱᖃᕐᓂᖅ ᐆᓕᑯᑖᖕᓂᕐᓗ

ᐃᒥᐅᑉ ᐊᕕᑎᖓ

- ᐃᖃᓗᐃᑦ ᑕᓯᕐᒥ ᐃᒪᕐᒥᐅᑕᐃᓪᓗ ᓄᓇᕐᑯᑎᖏᑦ
- ᐃᖃᓗᐃᑦ ᑕᓯᕐᒥᐅᑕᐃᑦ
- ᑕᓯᐅᑉ ᓄᓇᖃᖓᑕ ᖃᓄᐃᓐᓂᖓ
- ᑕᕆᐅᑉ ᐃᒥᖓᑕ ᖃᓄᐃᓂᖓ
- ᐃᒥᖅ ᓄᓇᕐᓗᓕᒃ
- ᐃᒥᖅ ᑰᒃᑐᖅ
- ᐆᒻᒪᔪᐊᕈᓯᓕᕆᓂᖅ ᐊᒻᒪ ᖁᒃᑐᒻᒥᒃ ᐃᒥᕐᒥᒃ

ᐃᓄᑉ ᐊᕙᑎᖓ

- ᐃᓄᐃᑦ ᐱᖁᑎᕕᓂᖏᑦ
- ᓇᖕᒥᓂᖃᕐᓂᕐᒧᑦ ᐊᑐᐃᓐᓇᐅᔪᑦ
- ᐃᓄᐃᑦ ᓂᕿᖏᑦ
- ᐱᕙᓪᓕᐊᔪᑕᐅᔪᖕᓇᖅᑐᑦ
- ᐃᓕᓐᓂᐊᕐᓂᖅ ᐊᔪᕈᖕᓇᐃᖅᓴᖅᑎᑕᐅᓂᕐᓗ
- ᐱᓕᕆᐊᒃᓴᑦ
- ᐊᓐᓂᐊᖅᑕᐃᓕᓂᖅ ᐊᒻᒪ ᓄᓇᓕᐅᑉ ᖃᓄᐃᖏᓂᖓ
- ᐃᓄᐃᑦ ᐊᓐᓂᐊᖏᓂᖓ ᐊᒻᒪ ᐊᕙᑎᑉ ᐊᓗᕆᐊᓇᕐᓂᖓᓐᓂᒃ ᖃᐅᔨᓴᓂᖅ
- ᐱᖁᓯᑐᖅᑲᐅᖏᑐᑦ ᓄᓇᒻᒥ ᐊᒻᒪ ᓂᕐᔪᑎᑦ ᐊᑐᖅᑕᐅᓂᖏᑦ
- ᐃᓄᐃᑦ ᐃᓕᕐᑯᓯᖅᑲᕐᕕᕕᓂᖏᑦ
- ᓂᕐᔪᑎᓂᒃ ᒪᖃᐃᓐᓂᖅ ᐊᒻᒪ ᓄᓇᐅᑉ ᐊᑐᒐᐅᓂᖓ

ᐃᒪᕐᒥᐅᑕᐃᑦ ᐊᕙᑎᖓ

- ᐃᒪᕐᒥᐅᑕᐃᑦ ᐃᖃᓗᐃᑦ ᐊᒻᒪ ᓄᓇᕐᑯᑎᖏᑦ
- ᐃᒪᕐᒥᐅᑕᐃᑦ ᐃᖃᓗᐃᑦ ᓄᓇᕐᑯᑎᖓ
- ᐃᒪᕐᒥᐅᑕᐃᑦ ᓄᓇᕋᖏᑕ ᐃᓕᕐᑯᓯᖓᑦ
- ᐃᒪᕐᒥᐅᑕᐃᑦ ᐃᒥᖓ ᖃᓄᐃᓂᖓ
- ᐱᓕᕆᓂᕐᒧᑦ ᐊᑐᒐᐅᓯᖅᑐᑦ
- ᓇᕐᑏᑦ
- ᓯᒡᔭᒥᐅᑕᐃᑦ ᑎᖕᒥᐊᕈᓱᑦ ᐊᒻᒪ ᒥᑏᑦ

ᓄᓇᒥᐅᑕᐃᑦ ᐊᕙᑎᖓ

- ᐅᔭᕋᓕᕆᓂᖅ
- ᐊᒃᓚᐃᑦ
- ᓄᓇᐅᑉ ᐃᓕᓯᖓ ᐊᒻᒪ ᐃᑉᔪᖅ
- ᑎᑭᐸᒃᑐᑦ ᑎᖕᒥᐊᕈᓱᑦ
- ᐅᒥᒃᒪᐃᑦ
- ᓄᓇᐅᑉ ᕿᕿᓂᖓ
- ᑲᔫᑦ
- ᐱᕈᖅᑐᑦ ᐊᒻᒪ ᓄᓇᐅᑉ ᐃᓕᕐᑯᓯᖓ ᐅᔨᕐᓇᖅᑐᖅ
- ᖃᐸᕕᑦ ᐊᒻᒪ ᒥᕐᑯᓖᑦ ᓂᕐᔪᑎᑦ

ᖃᓄᖅᓕ ᐊᓄᓇᐅᓯᑎ ᐊᐅᒪᖃᐅᑎᓕᐅᕋᑦᑕᖅᐸ?

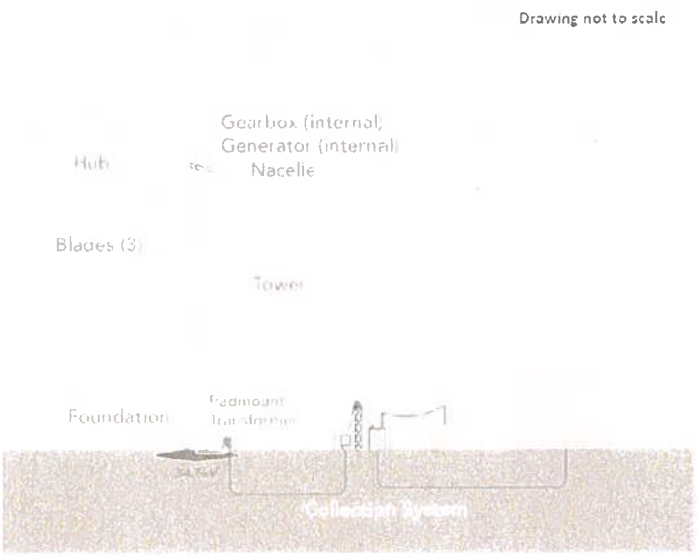

- ᐊᓄᓇᒧ ᐊᐅᒪᖃᐅᑎᓕᐅᕈᑎ ᐊᐅᒪᑖᕋᑦᑕᖅᑐᖅ ᐊᓄᓇᒥᒃ ᐊᒻᒪᓗ ᐊᐅᒪᖁᖑᕋᑦᑕᖅᓗ ᐊᑑᑎᖃᖅᓗᑎ ᐊᖏᔪᐊᓗᒃᒥ ᑲᐃᐸᔭᐅᑎᓂᒃ ᐊᑕᓗᑎᒃ ᓇᐸᔪᖕᒐᓄ
- ᐊᓄᓇ ᓅᐸᐸᓪᓕᐊᑎᓪᓗᒍ ᖃᖕᒐᒍ ᐊᖏᔫᑏ ᑲᐃᐸᔭᐅᑎᖕᒋ, “ᖃᖕᒐᑦᑕᖅᓯᕋᑦᑕᖅᑐᖅ” – ᑕᐃᒪᐃᑎᐊᖅᑕᐅ ᑎᒻᒥᓲᑐ ᐊᑑᑎᖃᖅᑐᖅ ᐃᓴᕈᖕᒋᑎᒍᓪᓕ
- ᐊᓄᓇ ᖃᖕᒐᑦᑕᖅᓯᕋᑦᑕᖅᒪ ᑲᐃᐸᔫᒐᐊᐅᓚᓕᕋᑦᑕᖅᑐᖅ, ᑲᐃᕕᑎᑦᑎᕋᑦᑕᖅᓱᓂᓗ ᑲᓈᖕᒐᓂ
- ᑲᐃᕕᑦᑕᖅᑐᖅ ᑖᒻᓇ ᑲᓈᖕᒐ ᐅᒻᒪᖅᑎᑦᑎᕋᑦᑕᖅᑐᖅ ᐊᐅᒪᒥᒃ ᐃᑯᒪᓕᐅᕈᑎᐅᑉ ᐃᓗᐊᓃᓪᓗ, ᑕᒃᑯᖕᒐ ᐊᐅᒪᖃᓕᕋᑦᑕᖅᑐᖅ ᑎᑭᑎᑕᐅᔪᓐᓇᖅᓱᓂᓗ ᐅᔭᕋᒃᓯᐅᖅᕕᒃᒧ

ᐱᔭᒃᓴᖅ ᐋᕿᒃᓯᒪᓂᖕᒋᑦ

- ᐅᑭᐅᖅ -1
  - > ᐃᓗᓕᒋᔭᖕᒋᑦ ᐊᒃᔭᖅᑐᖅᑕᐅᓚᐅᖅᑐᖅ ᑕᐃᑯᖕᒐ ᑐᓚᑦᑕᖅᕕᐅ ᐃᓂᒋᔭᖕᒐᓂᒃ
  - > ᐊᕐᑯᑏᓪᓗ ᐊᒻᒪᓗ ᐊᕐᑯᑎᒃᓴᐃᓪᓗ ᓴᓇᔭᐅᕐᓂᒃᓯᒪᔪᖅ ᒍᕐ ᐅᔭᕋᒃᓯᐅᖅᕕᒃᒥ
- ᐅᑭᐅᖅ 1
  - > ᐃᓗᓕᒋᒃᓴᓇᓂᐊᖅᑕᖕᒋᑦ ᐊᕐᑯᑎᒃᑰᖅᓂᐊᖅᓗᓂ ᐅᑭᐅᒃᑯᑦ ᐃᖕᒋᕋᓂᖅ
  - > ᐊᓄᓇᓯᐅᑎ ᐊᒻᒪᓗ ᐹᑐᓖᓪᓗᐃᓕᐅᖃᖅᓯᒪᔪᖅ ᐊᒻᒪᓗ ᐊᑐᓕᖅᑎᑕᐅᓕᖅᓱᓂᓗ
- ᐅᑭᐅᖅ 1-ᒥᒃ 15+-ᓄ
  - > ᐃᖕᒋᕋᓂᓇᓂᐊᖅᑕᖕᒐ ᐊᐅᒪᖁᓕᐅᕈᑎ
- ᐅᑭᐅᖅ 16-ᒥᒃ 22-ᓄ
  - > ᐲᔭᖅᑕᐅᔪᓐᓇᖅᑐᖅ ᐲᔭᓇᐊᖃᓕᖅᐸ ᑖᒻᓇ ᐊᐅᒪᖁᓕᐅᕈᑎ

ᓴᓂᖕᒐᔪᓕᒃ ᑰᒐᖕᒐᓂ ᐱᔭᒃᓴᑦ ᐱᓕᓇᐊᖑᔪᐃᑦ	ᐊᑯᓐᓂᐅᓂᖕᒐᒍ	ᐊᓄᓇᓯᐅᑎ ᐱᓕᓇᓂᖕᒋᑦ	ᓂᓇᐅᒋᔭᐅᔪᖕ ᐱᔭᒃᓴᐅᓂᐊᖅᑐᖅ ᐅᑭᐅᖅᒥᒃ
ᐊᐅᓚᑕᐅᓂᐊᖅᓂᖕᒋᑦ ᐊᒻᒪᓗ ᓴᓇᐅᔭᐅᓂᐊᖅᓂᖕᒋᑦᓗ	3-ᓄ ᐅᑭᐅᓄᑦ (ᐅᑭᐅᖅ -3-ᒥᒃ -1-ᓄ)	ᐃᓗᓕᒋᔭᖕᒋᑦ ᐊᖅᔭᖅᑐᖅᑕᐅᓚᐅᖅᑐᖅ ᑕᐃᑯᖕᒐ ᑐᓚᑦᑕᖅᕕᐅ ᐃᓂᒋᔭᖕᒐᓂᒃ	-1
ᐃᖕᒋᕋᓂᖅ	15-ᓄ ᐅᑭᐅᓄᑦ (ᐅᑭᐅᖅ 1-ᒥᒃ 15-ᓄ)	ᐱᓗᐅᖅᐃᓂᖅ ᐃᖕᒋᕋᓂᖅ	1 1-ᒥᒃ 15-ᓄ
ᐊᐅᔭᕐᑐᒋᑦ ᐊᒻᒪᓗ ᒪᑐᓂᖅ	6-ᓄ ᐅᑭᐅᓄᑦ (ᐅᑭᐅᖅ 16-ᒥᒃ 22-ᓄ)	ᐱᓕᓇᐊᓂᓇᔭᖕᒐ ᐊᒻᒪᓗ ᐊᑐᓐᓂᖅᑎᑕᖕᒐ	ᐊᑯᖕᒐᒍ 16-ᒥᒃ ᐊᒻᒪᓗ 22-ᒧ
ᒪᑐᔭᐅᓯᒪᓕᖅᑎᓪᓗᒍᖅᕕᐃᔭᐃᓂᖅ	(ᐅᑭᐅᖅ 23+)	ᐱᔭᒃᓴᐅᔭᕐᑐᖅ	

ᐃᓱᒪᒋᔭᐅᓯᒪᔪᖅ ᐱᕐᑯᑎᑦ ᑐᑦᑕᕐᕕᖕᒐᑦ

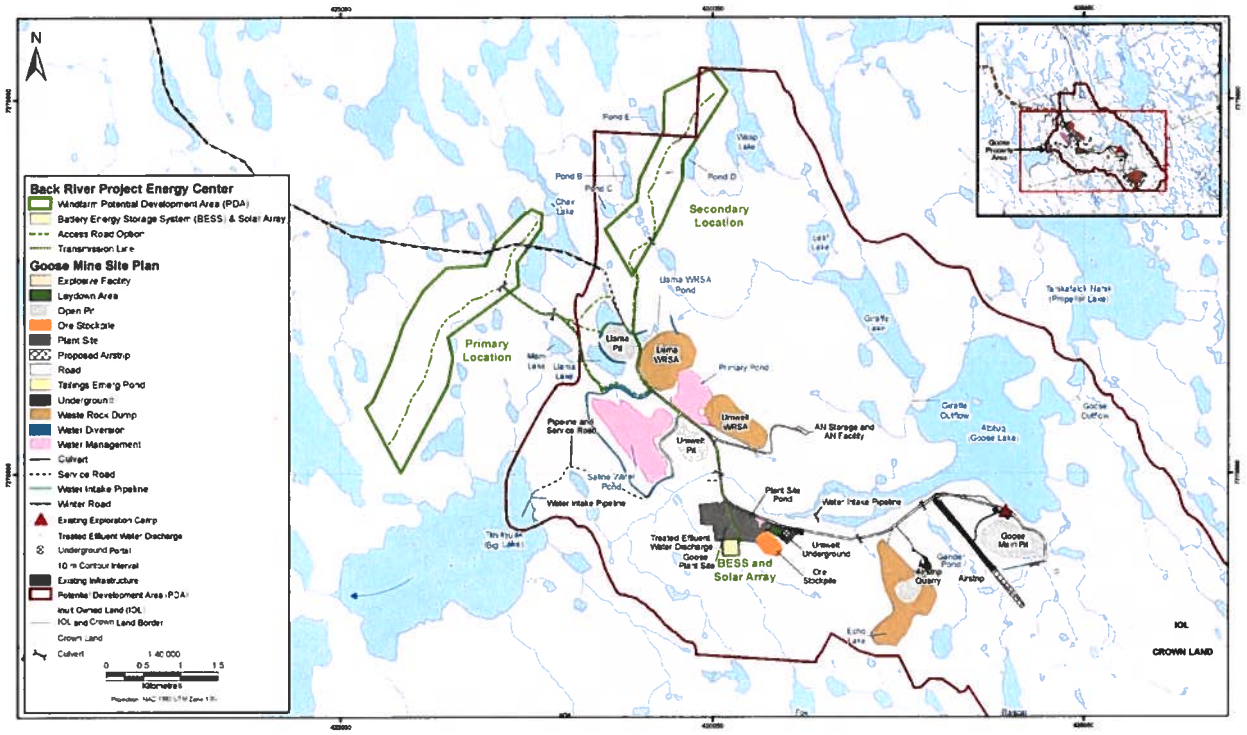

BACK RIVER ENERGY CENTRE PROJECT

The Back River Project Energy Centre, a wind generation facility, solar panel array and Battery Energy Storage System, capable of supplying clean energy to the Back River Project Mine

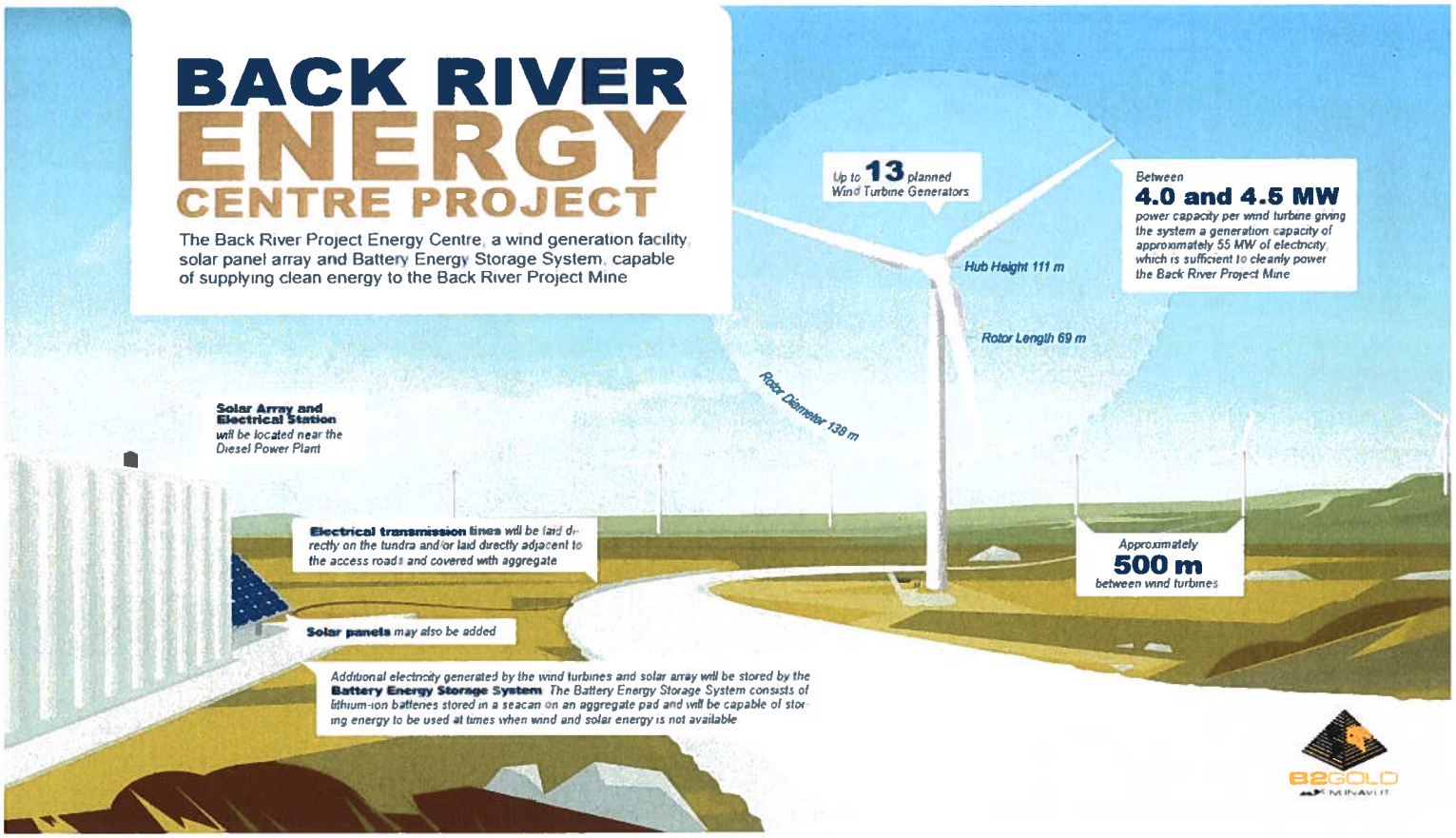

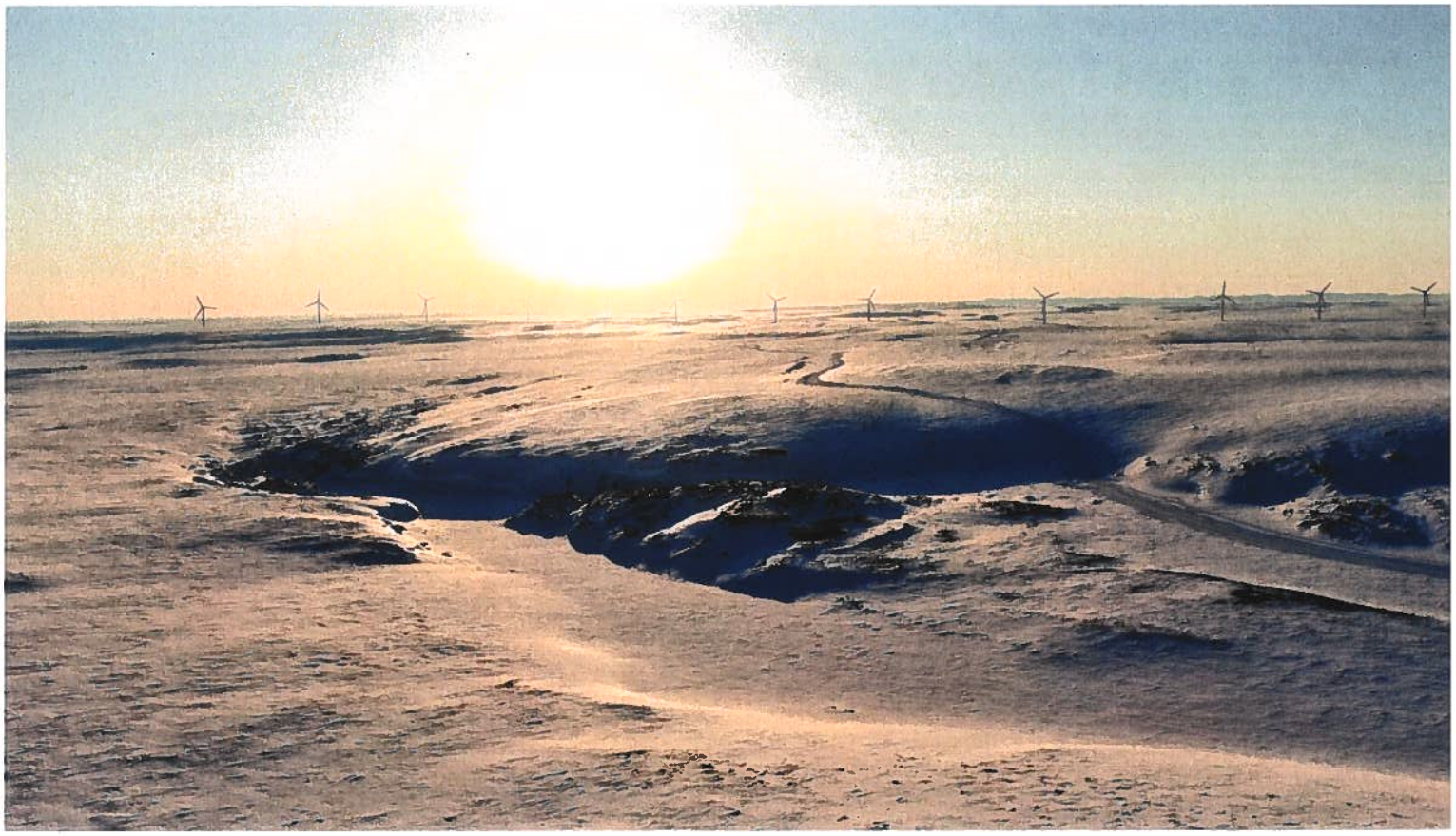

ᖃᓄᖅᓗ ᐅᖃᐅᓯᐅᓯᒪᕙ ᑕᒪᑐᒧᖓᒐ ᐱᔭᒃᓴᐅᔪᒧ?

ᐅᖃᐅᓯᒃᓴ	**ᓱᓇᓄ ᖃᓄᖅᑑᖅᓯᒪᕕᑕ?**
ᐊᒃᑐᐊᓃᑦ ᑐᑦᑐᓄ ᐊᒻᒪᓗ ᐆᒪᔪᖅᓄ ᓄᓇᒥᐅᑕᐅᔪᓄ	ᑐᒃᓯᖅᑑᑕᐅᔪᖅ ᐊᓄᓇᒧ ᐊᐅᒪᖃᐅᑎᓕᐅᕈᑎ ᐃᓂᖃᖅᓯᒪᔪᖅ ᑐᕌᖓᑦᑎᐊᖅᓯᒪᓗᓂ ᐅᔭᖃᓯᐅᖅᕕᖃᖅᐸᑏᖅᓯᒪᔪᒧ ᒍᔅᒥ; ᐃᓂᒋᓯᒪᔭᖓ ᓱᓕ ᐃᓕᑕᕆᔭᐅᓯᒪᖏᑦᑐᖅ ᑐᒃᑕᖅᕕᒃᓴᒧ ᓄᓇᒥ ᐊᑐᕐᑕᖅᑐᓂ ᐊᒻᒪᓗ/ᐅᕙᓘᓐᓃᑦ ᐊᖑᓇᓱᐊᖅᑐᓄ ᐱᖁᓯᑐᖃᒃᑯᑦ ᖃᐅᔨᒪᓂᒃᑯ ᐊᒻᒪᓗ ᓄᓇᓕᒃᒥᐅᑕᑦ ᐃᓚᐅᑎᑕᐅᓂᖅᓗ. ᑭᒃᓕᖃᖅᑎᓐᓂᐊᖅᓗᒍ ᑐᒃᑐᐃ ᐊᐅᓚᓐᓂᖏᑦ ᑕᐃᒪᓕ ᒪᒫᓐᓇᐳᔪᖅ ᐆᒪᔪᓕᕆᓂᖅᒧ ᖃᐅᔨᓴᕈᑎᒋᕐᑕᖅᑕᕗ ᐊᒻᒪᓗ ᐊᑐᐃᓗᐊᖅᑕᐃᓕᒪᑎᑦᑎᓂᖅᒧ ᒪᓕᒐᖃᖅᑎᑕᐅᓂᐊᖅᑐᖅ ᐊᓄᓇᒧ ᐊᐅᒪᖃᐅᑎᓕᐅᕈᑎᒧ: ᐊᕕᒃᑐᖅᓯᒪᓂᒃᑯᑦ ᐊᐅᓚᔪᒥ ᐊᔾᔨᓕᐅᕈᑎ, ᐅᔭᒥᐅᑕᖅᓂᓪᓗ, ᖃᐅᔨᓴᐃᓂᖅᓗ ᐃᓗᑦᑯᓯᓇᔭᖏᓐᓂᒃ, ᑐᒃᑐᓄᑦ ᓂᕕᖓᑖᖅᓄ ᐅᖃᐅᓯᖃᑎᖃᕐᓂᐊᕐᑐᖅ ᕿᑎᖅᒥᐅᑦ ᐃᓄᐃᑦ ᑲᑐᔾᔨᖃᑎᒌᒃᑯᖏᓐᓂᒃ ᐊᒻᒪᓗ ᒐᕙᒪᒃᑯᓪᓗ ᓄᓇᕗᒥ, ᐊᒻᒪᓗ ᐅᒥᒃᓯᑲᐃᓐᓇᖅᓯᓂᖅᓗ.
ᐊᒃᑐᐊᔪᐃᑦ ᑎᖕᒥᐊᓄᑦ	B2Gold ᐱᕙᓪᓕᐊᑎᑦᑎᓯᒪᓂᐊᖅᑐᖅ ᑐᑭᓕᐅᑦᑎᐊᖅᓯᒪᔪᓂᒃ ᑎᖕᒥᐊᓄ ᑎᑭᑦᐸᒃᑐᓄ ᓱᐳᓐᓂᐊᕈᑎ ᐸᖅᓇᐳᑏ ᑐᕌᖅᓯᒪᓗᓂ ᒪᓕᒐᖅᓄ ᓴᓇᔭᐅᓯᒪᓂᖓᓗ ᑎᖕᒥᐊᓄ ᑕᐃᑲᖓ ᐃᖏᑦᔪᑕᐅᔪᒥᒃ ᐊᓄᓇᓯᐅᑎᒧ ᐊᐅᒪᖃᐅᑎᓕᐅᕈᑎᒧ, ᐃᓚᒋᐊᖅᓯᒪᓗᓂ ᓇᐳᓐᓂᐊᕈᑎᖃᑲᓐᓂᖅᓯᒪᔪᖅ ᒪᓕᒐᒃᓴᓂ ᐊᒃᑐᐊᔪᓐᓇᖅᓯᓂᐊᖅᒪ ᓱᓚ ᑕᑯᒃᓴᐅᑎᐊᖏᑉᐸ ᑎᖕᒋᒥᐊᓄᑦ ᑕᑯᔭᒃᓴᐅᑦᑎᐊᖅᑎᑕᐅᓂᓱᒃᓯᒪᓂᐊᖅᑐᖅ.

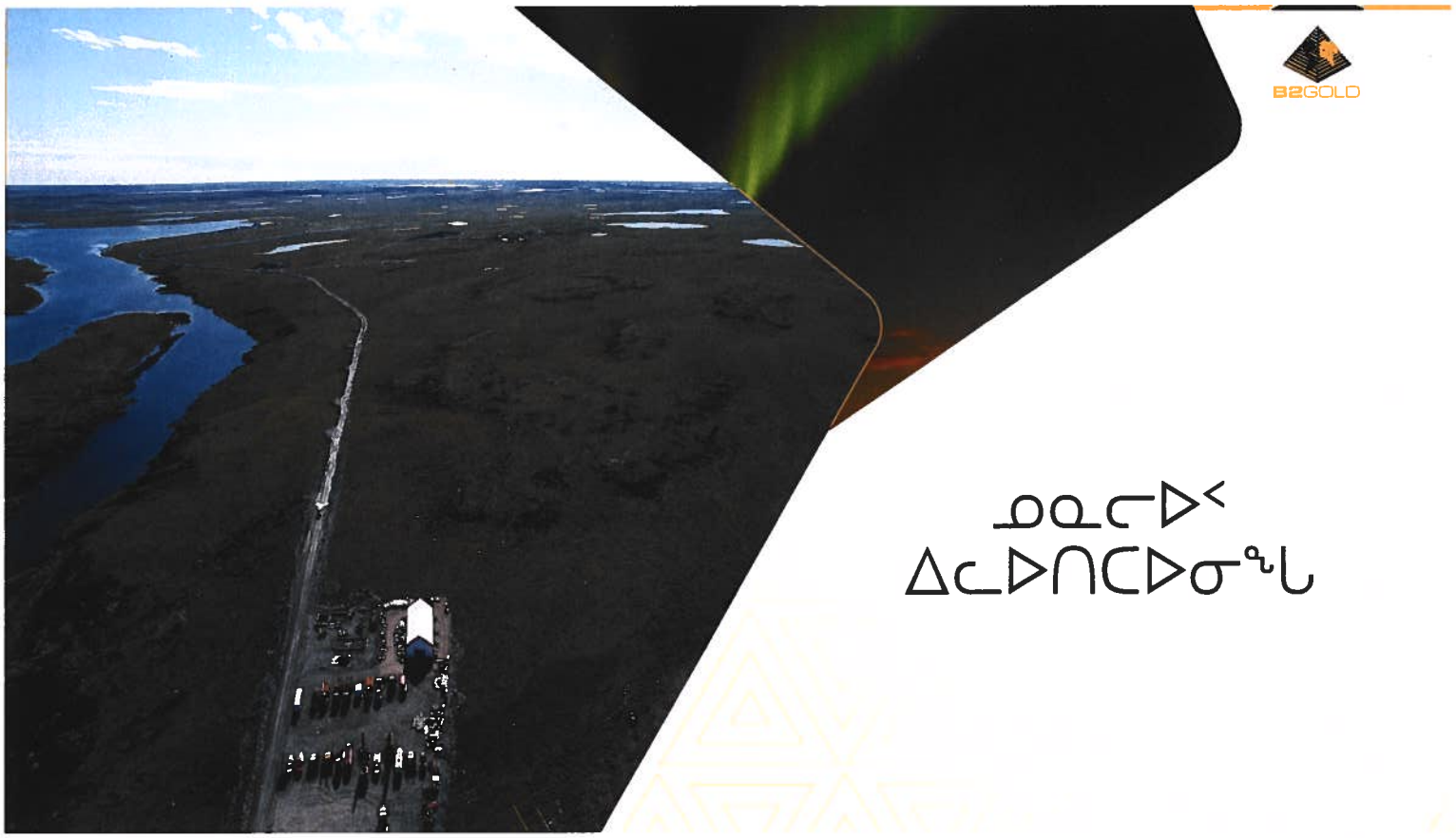

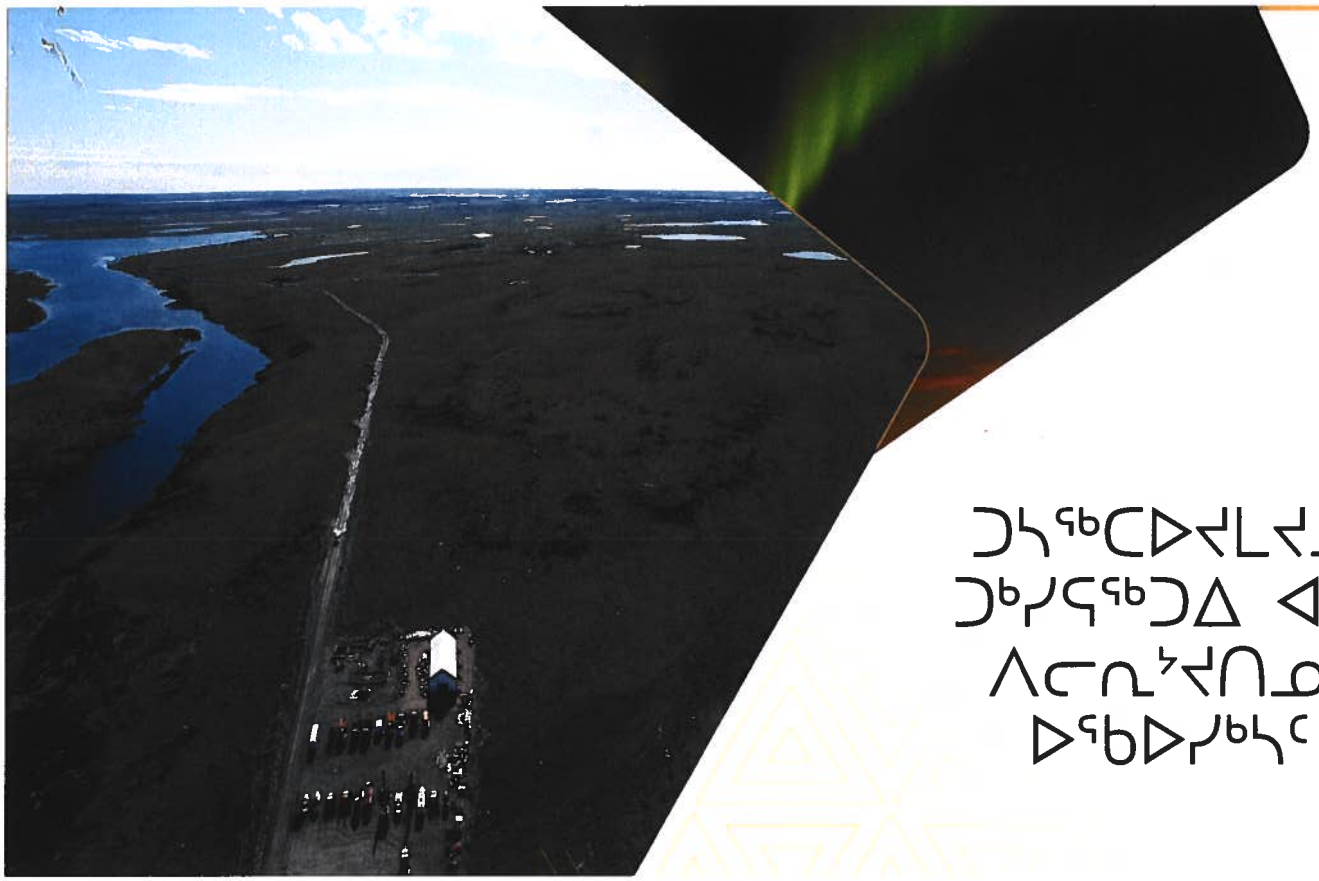

ᑐᓴᖅᑕᐅᔪᒪᔪᓄ ᑐᒃᓯᕋᖅᑐᐃ ᐊᒻᒪ ᐱᓕᕆᔾᔪᑎᓄᑦ ᐅᖃᐅᓯᒃᓴᑦ

ᑐᓴᖅᑕᐅᔪᒪᔪᓄ ᑐᒃᓯᕋᖅᑐᐃ

- 1 - ᕿᑎᖅᒥᐅᑦ ᐃᓄᐃᑦ ᑲᑐᔾᖅᑎᒌᑦ
- 1 - ᑭᖑ ᑭᒡᒐᖅᑐᖅᑎᖓ ᓄᓇᖃᕐᑲᖅᓯᒪᔪᓕᕆᓂᖅ ᐊᒻᒪᓗ ᐃᓄᓕᕆᔨᑐᖃᒃᑯᓕᕆᔨᑦ ᑲᓇᑕᒥ
- 11 - ᓄᓇᕗᒻᒥ ᒐᕙᒪᒃᑯᑦ
- 1 - ᐊᕙᑎᓕᕆᔨᑦ ᐊᒻᒪ ᓯᓚᒧ ᐊᓯᐊᖑᖅᐸᓪᓕᓂᖅᒧ ᑲᓇᑕᒥ
- 0 - ᐃᖃᓗᓕᕆᔨᑦ ᐊᒻᒪᓗ ᐃᒪᓕᕆᔨᑦ ᑕᕆᐅᖅ ᐃᒪᖓᓐᓂ
- 3 - ᐊᖁᓯᐅᖅᑎᓕᕆᔨᑦ ᑲᓇᑕᒥ
- 3 - ᐋᓐᓂᐊᖃᖅᓇᖏᑐᓕᕆᔨᑦ ᑲᓇᑕᒥ
- 5 - Athabasca Denesuline Né Né ᓄᓇᒥᓐᓄ ᑯᐊᐸᓈᓴᒃᑯᖏᑦ
- 3 - ᓄᓇᕗᒻᒥ ᐊᕙᑎᓕᕆᔨᒃᑯᑦ ᑲᑎᒪᔨᖏᑦ
- ᑲᑎᕝᕗᑦ 28-ᖑᔪᐃᑦ ᑐᓴᖅᑕᐅᔭᕆᐊᓖᑦ ᑐᒃᓯᕋᖅᑐᖅ

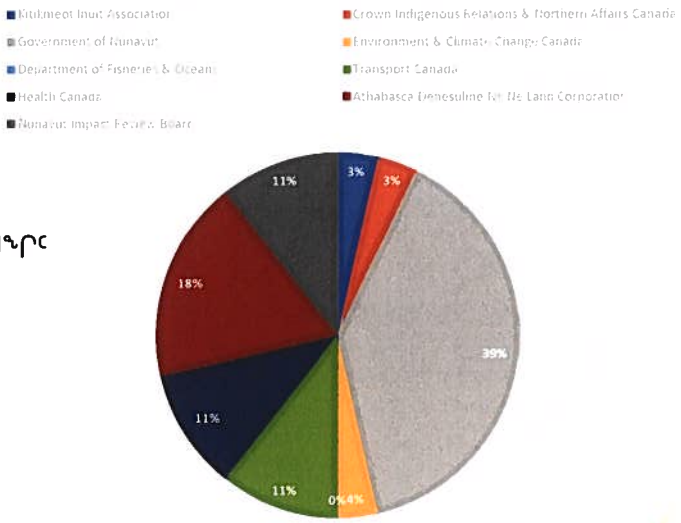

ᐱᓕᕆᔾᔪᑎᓄᑦ ᐅᖃᐅᓯᒃᓴᑦ – ᖃᓄᕆᓕᖅᓂᖓ

- ᑎᖕᒥᐊ ᐊᒻᒪᓗ ᑎᖕᒥᐊᑦ ᓇᔪᖅᐸᒃᑕᖕᒋᑦ: 12
  - ᐋᖅᑭᒃᑕᐅᔪᑦ: 11
  - ᐋᖅᑭᒍᑕᐅᔪᐃᑦ ᐃᓚᖃᖅᓱᑎᒃ ᐱᔪᒪᓂᖃᒻᒪᕆᒃᑐᑦ: 4
  - ᐋᖅᑭᒍᑕᐅᓯᒪᖕᒋᑐᐃ: 1
- ᑐᒃᑐᐃ ᐊᒻᒪᓗ ᓄᓇᒥᐅᑕᐃᑦ ᐆᒪᔪᖕᒋᑦ: 11
  - ᐋᖅᑭᒃᑕᐅᔪᑦ: 8
  - ᐋᖅᑭᒍᑕᐅᔪᐃᑦ ᐃᓚᖃᖅᓱᑎᒃ ᐱᔪᒪᓂᖃᒻᒪᕆᒃᑐᑦ: 5
  - ᐋᖅᑭᒍᑕᐅᓯᒪᖕᒋᑐᐃ: 3
- ᖃᓄᐃᑦᑑᓂᖓ ᐱᔭᒃᓴᖅ: 5
  - ᐋᖅᑭᒃᑕᐅᔪᑦ: 5
  - ᐋᖅᑭᒍᑕᐅᔪᐃᑦ ᐃᓚᖃᖅᓱᑎᒃ ᐱᔪᒪᓂᖃᒻᒪᕆᒃᑐᑦ: 4
  - ᐋᖅᑭᒍᑕᐅᓯᒪᖕᒋᑐᐃ: 0

TECHICAL COMMENTS – STATUS

- ᐃᒪᖅᒧ, ᐃᖃᓗᒃᓄ ᐊᒻᒪᓗ ᐃᖃᓗᐃᑦ ᓇᔪᖅᐸᒃᑕᖕᒋᑦ: 4
  - ᐋᖅᑭᒃᑕᐅᔪᑦ: 4
  - ᐋᖅᑭᒍᑕᐅᔪᐃᑦ ᐃᓚᖃᖅᓱᑎᒃ ᐱᔪᒪᓂᖃᒻᒪᕆᒃᑐᑦ: 2
  - ᐋᖅᑭᒍᑕᐅᓯᒪᖕᒋᑐᐃ: 0
- ᓯᓚᐃᓐᓇᖅᒥ ᐊᒻᒪᓗ ᓂᐱᑐᔪᑦ: 3
  - ᐋᖅᑭᒃᑕᐅᔪᑦ: 3
  - ᐋᖅᑭᒍᑕᐅᔪᐃᑦ ᐃᓚᖃᖅᓱᑎᒃ ᐱᔪᒪᓂᖃᒻᒪᕆᒃᑐᑦ: 0
  - ᐋᖅᑭᒍᑕᐅᓯᒪᖕᒋᑐᐃ: 0
- ᓄᓇᓕᕆᔾᔪᑏᑦ: 3
  - ᐋᖅᑭᒃᑕᐅᔪᑦ: 1
  - ᐋᖅᑭᒍᑕᐅᔪᐃᑦ ᐃᓚᖃᖅᓱᑎᒃ ᐱᔪᒪᓂᖃᒻᒪᕆᒃᑐᑦ: 0
  - ᐋᖅᑭᒍᑕᐅᓯᒪᖕᒋᑐᐃ: 2