NIRB Monitoring Update
NIRB-kut Munariniqmut Nutaanguqtiriniq

ᓄᓇᕗᒻᒥ ᐊᕙᑎᓕᕆᔨᒃᑯᑦ ᑲᑎᒪᔨᖕᒋᑦ

NUNAVUT IMPACT REVIEW BOARD

NUNAVUMI AVATILIKIYIN KATIMAYIN

Kitikmeoni

Hope Bay Projects NIRB File No. 05MN047 & 12MN001

Back River Project NIRB File No. 12MN036

Jericho Diamond Mine Project NIRB File No. 00MN059

Nakuutqiyahiuqtut Munariyaghait
Monitoring Responsibilities

- Monitor the Terms and Condition within the Project Certificate
- Munarilugu Aturiaqaqtut Qanuringniritlu uumani Havaakhamut Naunaitkutaq

- Conduct Site Visits
- Takuyaqturlugit Nayugaangit Pulaarlugit

- Produce Annual Report for each project
- Havaklugit Ukiumun Unniudjutait atauhillaanut havaakhanun

- Release Board Recommendation to the Proponent
- Tuhaqtitaujukhat Katimajiit Pitquhimajait Uukturumajunut

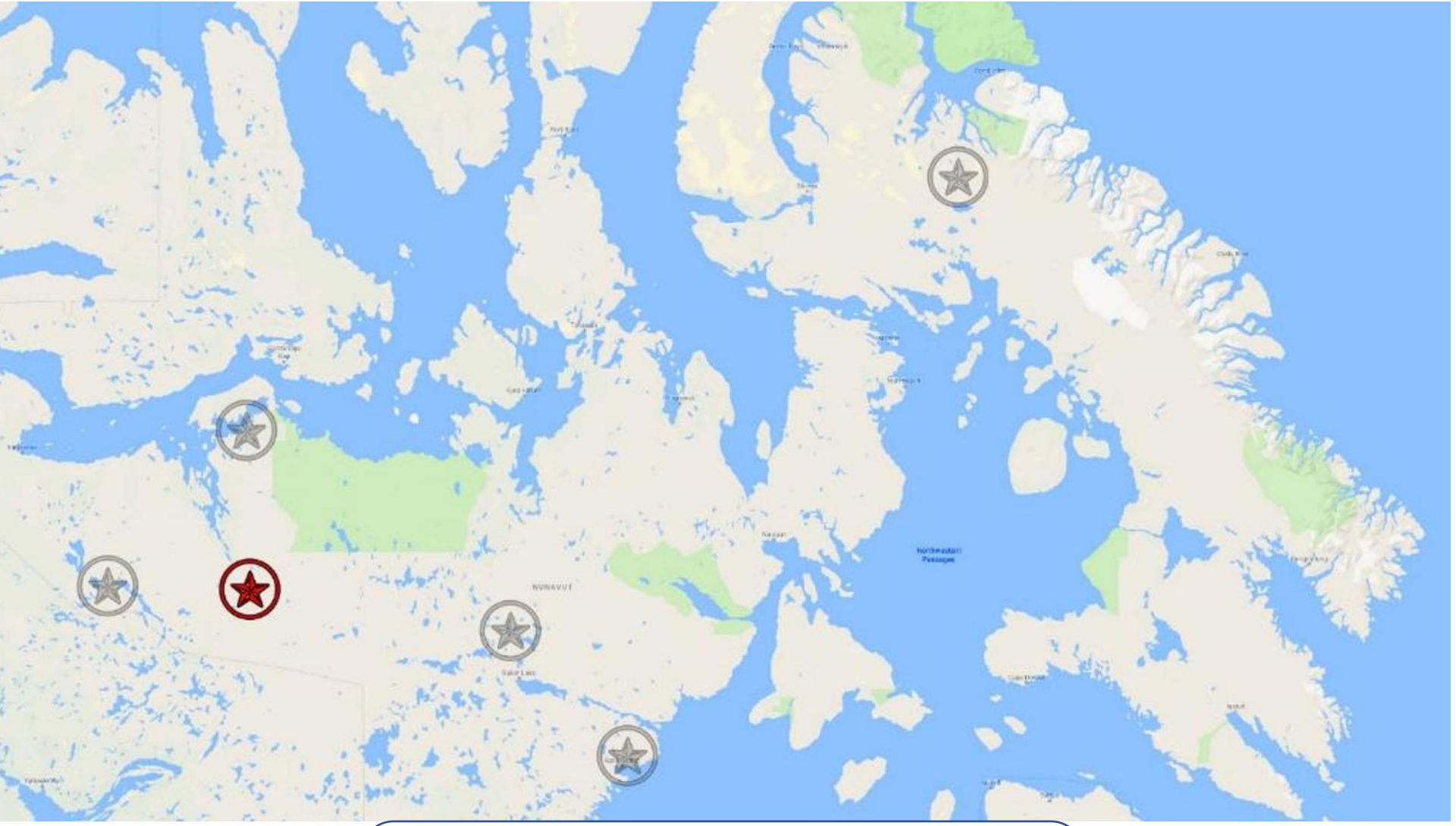

Hope Bay Projects

2026 Annual Monitoring Update

NIRB File No. 05MN047 & 12MN001

Havaaqhangit Ilitagidjutikhangit | Project Certificates

Doris North

- 2006: Havaaghanut Ilitaqhitjutinik / Project Certificate #003
- 2016: Ihuaqhaqtauhimayut Havaaghanut Ilitaqhitjutit / Amended Project Certificate
- 50 Uqauhiq Maliktaghaqlu Terms and Conditions

Phase 2 Hope Bay Belt

- 2018: Havaaghanut Ilitaqhitjutinik / Project Certificate #009
- 54 Uqauhiq Maliktaghaqlu / Terms and Conditions

Project Overview – Doris North

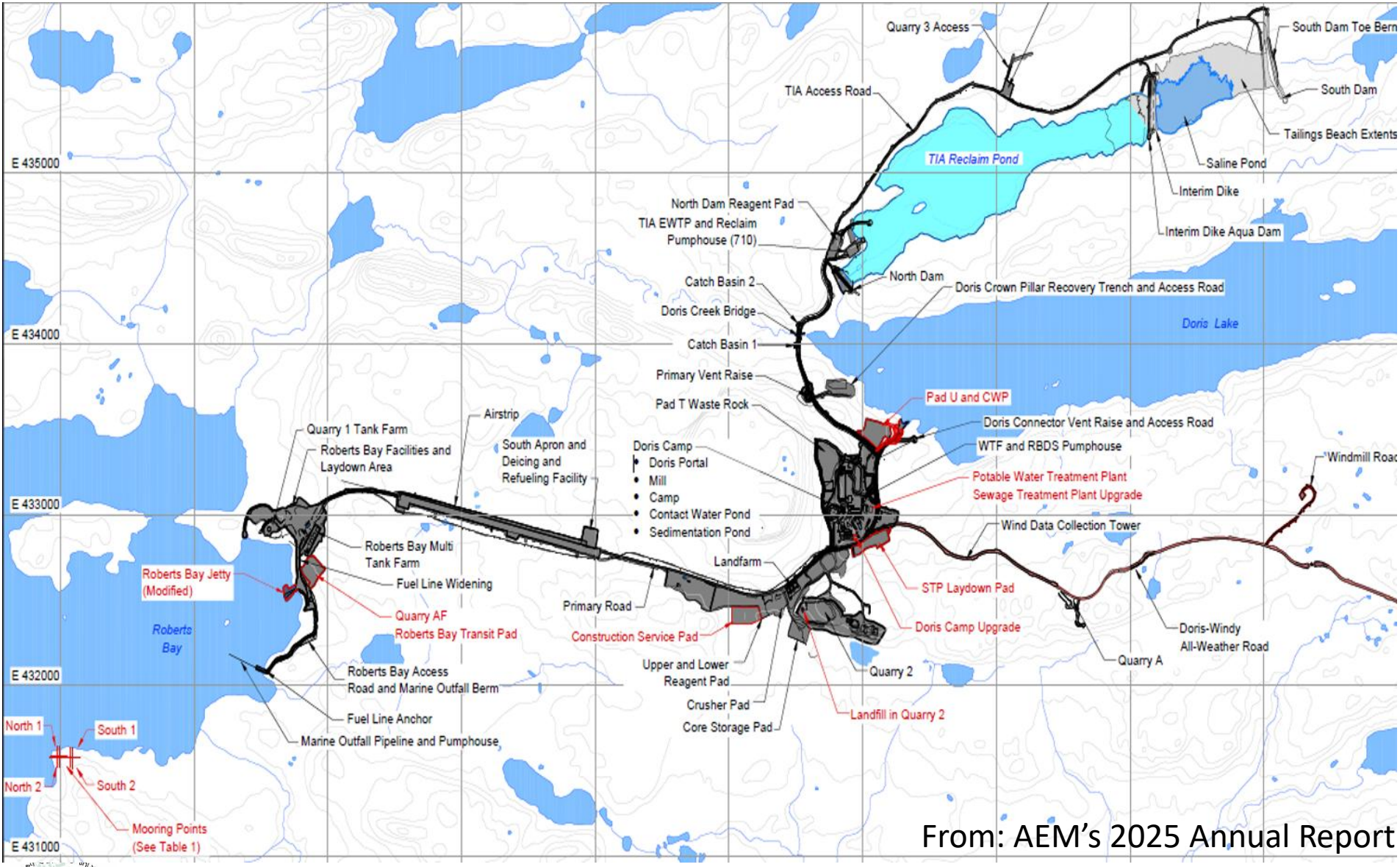

From: AEM's 2025 Annual Report

Project Overview – Phase 2

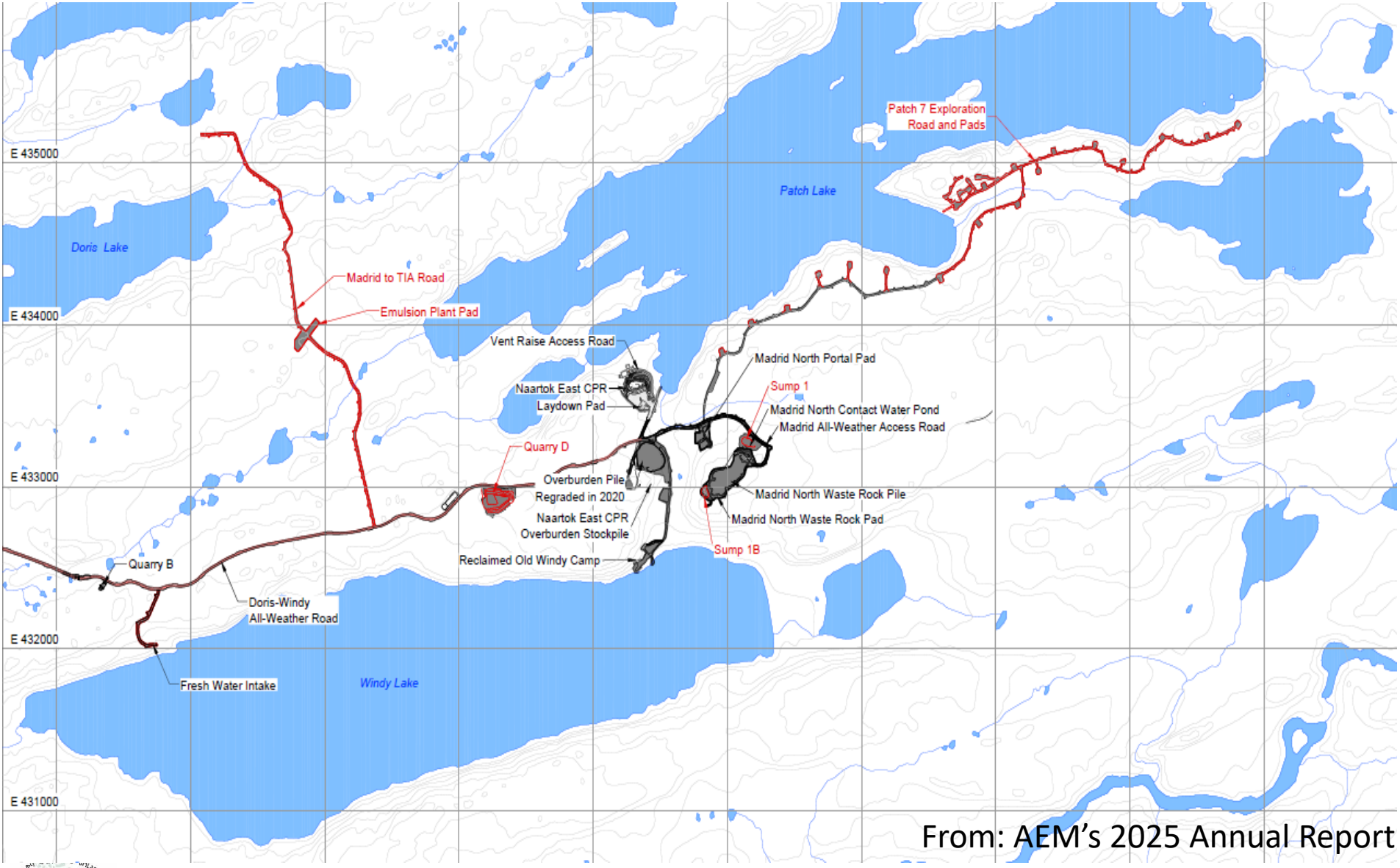

From: AEM's 2025 Annual Report

Roberts Bay

Roberts Bay

Kapihiliktuuk|Doris North

Kapihilik|Doris North

Nuutaanguyuq Tangmaarvikhaq
New Camp

Windy Tahiq – Imiqtarvik
Windy Lake – Water Intake

Iqqakunik Tutquumaviat Nayugaa Tailings Impoundment Area (TIA)

Havauhiit 2 Kapihiliktuumi Umikhimayuq Madrid Itiqvia

Phase 2 Hope Bay Belt Closed Former Madrid Portal

2024 **2026**

Havaaghaq 2 Kapihiliktuumi Naartok Kivataani Itiqvia

Phase 2 Hope Bay Belt Naartok East Portal

2024 **2026**

Havaaghaq 2Kapihiliktuuk-Naartok Kivataani Itiriaqvia

Phase 2 Hope Bay Belt-Naartok East Portal

Qiniqhiayut Apqutaa uvalu Patch Tahiq

Exploration Trail & Patch Lake

Uumayuliqiyitkut Munagidjutikharnik | Wildlife Monitoring

Pujuulaitkutikhat
Dust Management

Iqakunik Munagidjutit
Waste Management

Imarnik Munagidjutikharnik
Water Management

2025 Inungnut-Ikajuutikhangit Naunaitkutaa
2025 Socio-Economic Summary

- Inuit Employment
  - 822 employees worked at the project (employees and contractors) ,
  - ~ 30 (6%) of which were Inuit

- Contracting
  - $354.9 million in expenditures
  - $144.1 million to northern businesses including Kitikmeot Qualified Businesses

- Inuinnarnik Havaktiliriniq
  - 822 havaktit havaktut havaakhami (havaktit katulaaktullu),
  - 30 (6 pusant) kitut Inuinnaujut

- Kaantulaaktittijut
  - $354.9 million taalamik akiliutiit
  - $144.1 million ukiuqtaqtumi nanminirijaujut ilaujut Kitikmeoni Ilauttaaqtut Nanminirijaujut

Questions/ Apiqutit?

Hanningayuaq

2026 Ukiuq tamaat Munariniq Nutaanguqtirniq
NIRB Titikikinikmun Naunitkutta. 12MN036

Hannigayuq Havauhikhaq Ilitaridjutaa
Back River Project Certificate

In the matter of the
Agreement Between the Inuit of the Nunavut Settlement Area
and Her Majesty the Queen in right of Canada (Nunavut Agreement),
Nunavut Agreement, S.C. 1993, c. 29
Article 12, Part 5

And

In the matter of an application by
Sabina Gold & Silver Corp.
for development of the
Back River Gold Mine Project
in the
Kitikmeot Region of Nunavut

NIRB PROJECT CERTIFICATE [NO.: 007]

December 19, 2017

- December 19, 2017: NIRB Havaaq Ilitaridjutaa 007 titiraqhimayangit uvunga Sabina Kulu unalu Havigalik Kuapuriisan
  - 94 tukilutaa qanurilinganillu ikivalliaqhimayakhaat ayuqhautiyut nunap avataita unalu inungnut ikayuutikhait atuliqtauyut
- December 19, 2017: NIRB Project Certificate 007 issued to Sabina Gold & Silver Corp.
  - 94 terms and conditions to limit adverse ecosystemic and socioeconomic effects
- Niqiliqivik 7, 2024: NIRB Havaakhamut Naunaitkut 007, Ihuaqhaqtauyuq #1 tuniyauyuq B2 Gold Corporation
  - 96 atuqtauvaktunut qanurittaakhainganinginnullu ikiglinahuarutikhanut ihuirutauvaktunut avatingnut inuuhinutlu piyangaiyautikkut aktuutauniit
- August 7, 2024: NIRB Project Certificate 007, Amendment #1 issued to B2 Gold Corporation
  - 96 terms and conditions to limit adverse ecosystemic and socioeconomic effects

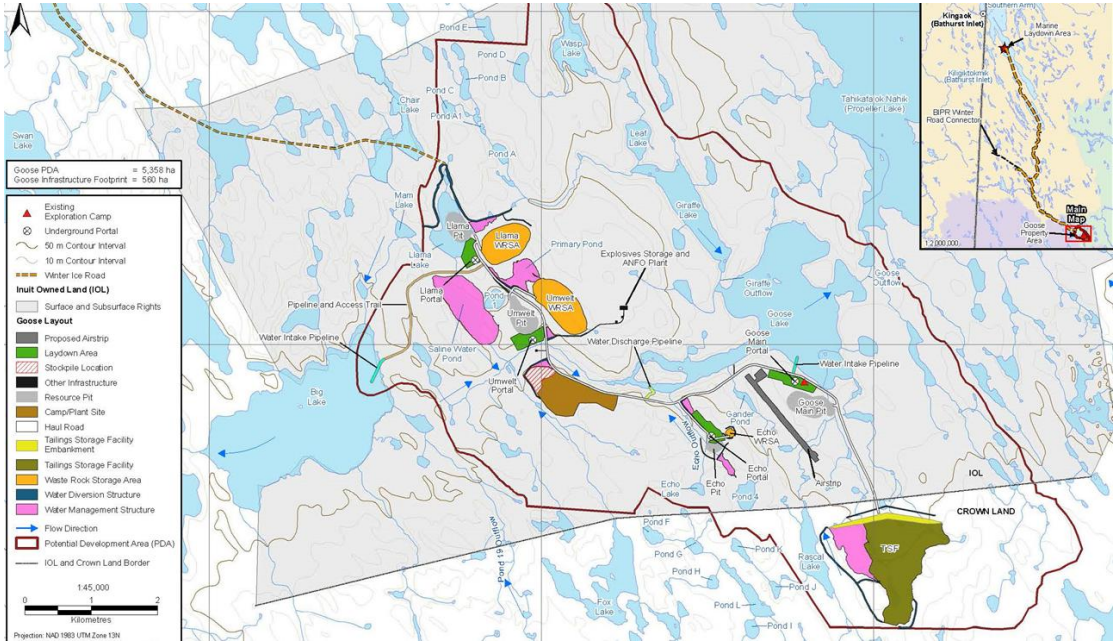

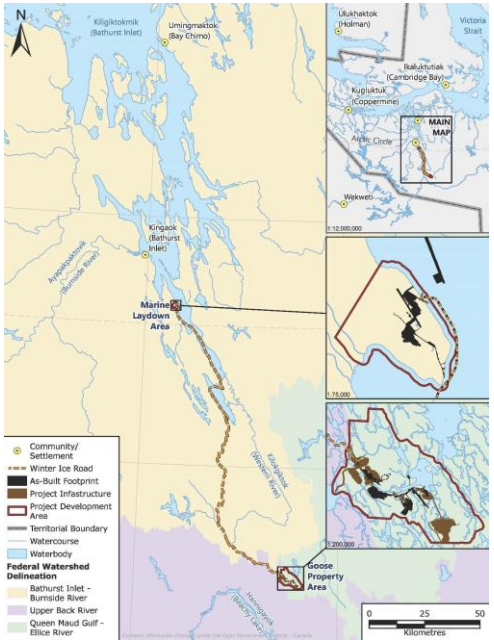

Back River Gold Mine Project Overview

- 400 km south of Cambridge Bay
- Four mining areas within the Goose Property
  - Umwelt, Llama, Goose Main and Echo
  - Open pits and Underground mines
- Phases:
  - Construction: 4 years
  - Operations: 10 years, Projected 350,000 oz of gold
  - Reclamation / Closure: 8 years
  - Post Closure Monitoring: 5 years

Hanningayuk Kuugaa Kuulu Uyaraqtarvik Havaaq Nainaaqhimayuq

- 400 km hivuraanit Iqaluktuuttiarmit
- Hitamat uyaraqtarviuyut nunami iluaniittut Goose Nanminiriyaani
  - Umwelt, Llama, Goose Main and Echo
  - Angmaumayuq hauvikhangit unalu nunami iluaniittut uyaraqtarvit
- Ilanganit:
  - Igluqpiliurniq: 4 ukiungani
  - Aulapkaininnga: 10 ukiunganit, Havaariyauyukhaq 350,000 oz kulunit
  - Himmauhirninga/Umigutaa: 8 ukiungani
  - Kinguani Umigutaa Munariyauyukhat: 5 ukiungani

Tuluqtaqvikhaq Nayugaa |Marine Laydown Area

Tuluqtaqvikhaq Nayugaa |Marine Laydown Area

Ukiumi Hikumi Apqut |Winter Ice Road

Ukiumi Hikumi Apqut |Winter Ice Road

Tingmianik Qiniqhiayut Tangmaaqvik | Goose Exploration Camp

Goose Uyarakhiuqtit Nayugaa |Goose Mine Site

Goose Uyarakhiuqtit Nayugaa |Goose Mine Site

Urhuqyuaqarvinga urhuqyuaniklu uhiiyarvinga piqaqtuq kuvipkaiyuq kuvirarvikhaq kuvirarvikhaq

Tank farm and fuel offloading area with spill containment catchments

Echo Iluqhak | Echo Pit

Umwelt Iluqhak| Umwelt Pit

Iqakunik Munagidjutit
Waste Management

Imarnik Munagidjutikharnik
Water Management

Uumayuliqiyitkut Munagidjutikharnik
Wildlife Monitoring

Rascal Kuugaq Uataani Turhuat
Rascal Stream West Culverts

Hulukpannik Munariniqmut Pinahuarut Grayling monitoring program

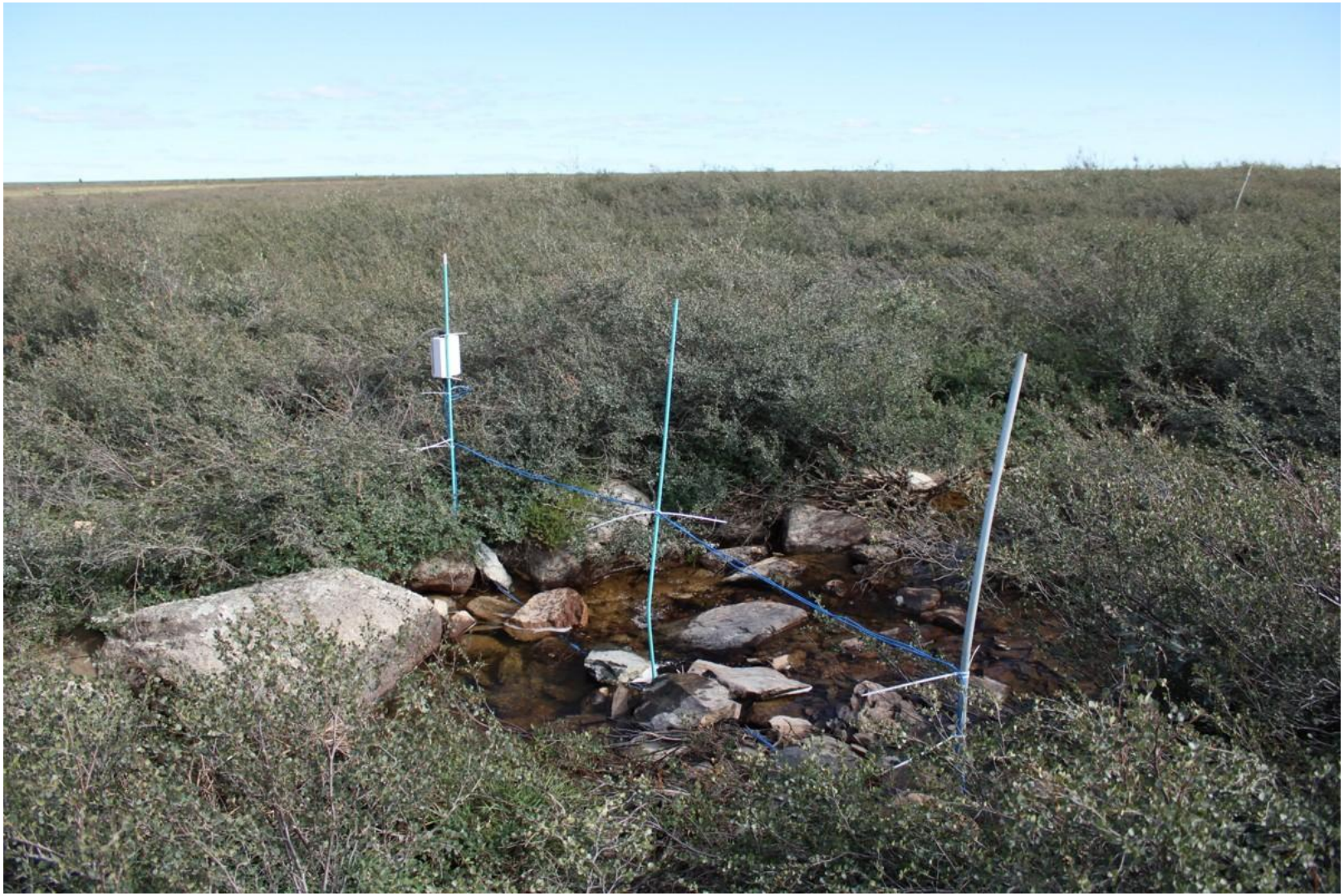

2025 Inungnut-Ikajuutikhangit Naunaitkutaa
2025 Socio-Economic Summary

- Employment
  - 4163 employees worked at the project (employees and contractors) ,
  - 342 (7.2%) of which were Inuit
- Contracting
  - $735.4 million in expenditures
  - $154.3 million to 15 Kitikmeot Qualified Businesses

- Havaktiliriniq
  - 4163 havaktit havaktut havaakhami (havaktit katulaaktullu),
  - 342 (7.2 pusant) kitut Inuinnaujut
- Kaantulaaktittijut
  - $735.4 million taalamik akiliutiit
  - $154.3 million 15 ilaujut Kitikmeoni Ilauttaaqtut Nanminirijaujut

Questions/ Apiqutit?

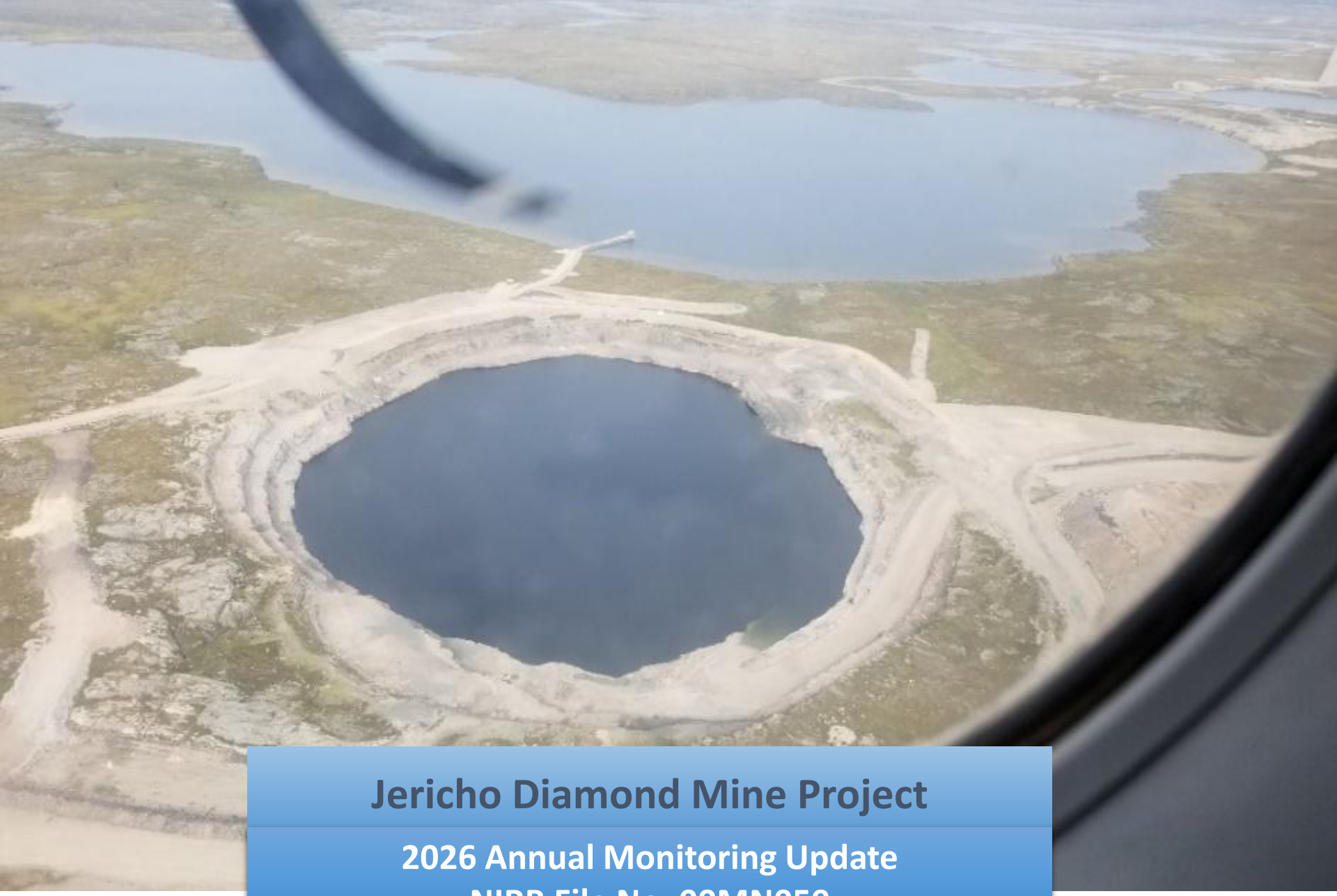

Jericho Diamond Mine Project

2026 Annual Monitoring Update
NIRB File No. 00MN059

Questions/ Apiqutit?